Volume 14

Appendix to Journal of the Assembly

Legislature of the State of California

1975–76 Regular Session
December 2, 1974, to November 30, 1976

COMMITTEE ROLLCALL VOTES

HON. LEO T. McCARTHY
Speaker

HON. LOUIS J. PAPAN
Speaker pro Tempore

HON. PAULINE L. DAVIS
Assistant Speaker pro Tempore

HON. HOWARD L. BERMAN
Majority Floor Leader

HON. ROBERT G. BEVERLY
Minority Floor Leader

JAMES D. DRISCOLL
Chief Clerk of the Assembly

CRIMINAL JUSTICE

RECORD OF ROLL CALLS

Date of Hearing	1-15-75															
Bill No	AB 221															
ACTION VOTED ON	DO PASS AS AMENDED (author s amendments)															
	Aye	No	Aye	No	Aye	No	Aye	No	Aye	No	Aye	No	Aye	No	Aye	No
Dixon																
Knox	X															
Naddy (Nestande	X															
Torres (V. Chmn.)	X															
Sieroty (Chmn.)	X															
	Ayes 4 Noes 0		Ayes Noes		Ayes Noes		Ayes Noes		Ayes Noes		Ayes Noes		Ayes Noes		Ayes Noes	

RECEIVED 1-16-75

CRIMINAL JUSTICE

RECORD OF ROLL CALLS

Date of Hearing	1-22-75															
Bill No	AB 34															
ACTION VOTED ON	PASSED PASSAGE															
	Aye	No	Aye	No	Aye	No	Aye	No	Aye	No	Aye	No	Aye	No	Aye	No
Dixon																
Knox	X															
Naddy	X															
Nestande	X															
Torres (V. Chmn.)																
Sieroty (Chmn.)		X														
	Ayes 3 Noes 1		Ayes Noes		Ayes Noes		Ayes Noes		Ayes Noes		Ayes Noes		Ayes Noes		Ayes Noes	

RECEIVED 1-22-75

EDUCATION

RECORD OF ROLL CALLS

Date of Hearing	1-9-75		1-9-75		1-9-75									
Bill No	AB 33		AB 76		AB 140									
ACTION VOTED ON	AMEND, DO PASS TO W & M		AMEND, DO PASS TO W & M		AMEND DO PASS TO W & M									
	Aye	No	Aye	No	Aye	No	Aye	No	Aye	No	Aye	No	Aye	No
Arnett	X		X		X									
Campbell				X										
Collier			X											
Dixon														
Egeland	X		X		X									
Greene, Bill	X		X		X									
Kapur														
Lancaster			X											
McAlister	X		X		X									
Montoya	X		X		X									
Siegler	X		X		X									
Suitt	X		X		X									
Vasconcellos			X		X									
Hart (V. Chmn.)	X		X		X									
Greene, Leroy F. (Chmn.)	X		X		X									
	Ayes 9		Ayes 12		Ayes 10		Ayes		Ayes		Ayes		Ayes	
	Noes 0		Noes 1		Noes 0		Noes		Noes		Noes		Noes	

RECEIVED 1-10-75

Signed Leroy F. Greene
Chairman

EDUCATION

RECORD OF ROLL CALLS

Date of Hearing	1/10/75		1/16/75		1/16/75		1/16/75		1/16/75					
Bill No	AB 166		AB 133		AB 186		AB 196		AB 209					
ACTION VOTED ON	Amend, DO Pass		Amend, DO Pass		Amend, DO Pass		Amend, DO Pass to W & M Consent REC		DO Pass to W & M Consent REC					
	Aye	No	Aye	No	Aye	No	Aye	No	Aye	No	Aye	No	Aye	No
Arnett	X		X		X		X		X					
Campbell	X			X	X		X		X					
Collier	X		X		X		X		X					
Dixon	X		X		X		X		X					
Egeland	X		X		X		X		X					
Greene, Bill														
Kapur	X		X		X		X		X					
Lancaster	X		X		X		X		X					
McAlister	X		X		X		X		X					
Montoya	X													
Siegler	X		X		X		X		X					
Suitt	X		X		X		X		X					
Vasconcellos	X		X		X		X		X					
Hart (V. Chmn.)	X		X		X		X		X					
Greene, Leroy F. (Chmn.)	X													
	Ayes 13		Ayes 11		Ayes 13		Ayes 12		Ayes 12		Ayes		Ayes	
	Noes 0		Noes 1		Noes 0		Noes 0		Noes 0		Noes		Noes	

RECEIVED 1-21-75

Signed Leroy F. Greene
Chairman

EDUCATION

RECORD OF ROLL CALLS

Date of Hearing	1-23-75	1-23-75	1-23-75	1-23-75				
Bill No.	AB 223	ACA 18	AB 267	AB 174				
ACTION VOTED ON	DO PASS TO W & M CONSENT REC	AMEND BE ADOPTED TO LOCAL GOVERNMENT	AMEND DO PASS TO LOCAL GOVERNMENT	AMEND AND DO PASS				
	Aye / No	Aye / No	Aye / No	Aye / No	Aye / No	Aye / No	Aye / No	Aye / No
Arnett	X	X	X	X				
Campbell	X	X	X	X				
Collier	X	X	X	X				
Dixon								
Egeland	X	X	X	X				
Greene, Bill								
Keysor	X	X	X	X				
Lancaster	X	X	X	X				
McAlister	X	X	X	X				
Montoya	X		X	X				
Siegler	X	X	X	X				
Suitt	X	X	X	X				
Vasconcellos	X	X	X	X				
Mart (K.Chan.)	X	X	X	X				
Greene, Leroy F. (Chair)	X	X	X	X				
	Ayes 12 Noes 0	Ayes 8 Noes 4	Ayes 8 Noes 4	Ayes 12 Noes 0	Ayes Noes	Ayes Noes	Ayes Noes	

RECEIVED 1-31-75

Signed Leroy F. Greene
Chairman

EDUCATION

RECORD OF ROLL CALLS

Date of Hearing	1-30-75	1-30-75	1-30-75	1-30-75	1-30-75	1-30-75	1-30-75	
Bill No.	AB 31	AB 258	AB 270	AB 312	AB 533	ACR 16	HR 9	
ACTION VOTED ON	AMEND AND DO PASS	AMEND AND DO PASS	AMEND AND DO PASS	DO PASS	DO PASS	AMEND, BE ADOPTED TO W & M	AMEND AND BE ADOPTED	
	Aye / No	Aye / No	Aye / No	Aye / No	Aye / No	Aye / No	Aye / No	Aye / No
Arnett	X	X	X	X	X	X	X	
Campbell		X		X		X	X	
Collier	X	X	X	X	X	X	X	
Dixon	X	X	X	X		X	X	
Egeland	X	X	X	X	X	X	X	
Greene, Bill								
Keysor	X	X		X	X	X	X	
Lancaster	X	X	X	X	X	X	X	
McAlister	X	X	X	X	X	X	X	
Montoya	X		X	X	X	X	X	
Siegler	X	X	X	X	X	X	X	
Suitt	X		X	X	X	X	X	
Vasconcellos	X	X	X	X	X	X	X	
Mart (K.Chan.)	X	X	X	X	X	X	X	
Greene, Leroy F. (Chair)	X	X	X	X	X	X	X	
	Ayes 12 Noes 0	Ayes 12 Noes 0	Ayes 8 Noes 4	Ayes 9 Noes 3	Ayes 12 Noes 0	Ayes 14 Noes 0	Ayes 14 Noes 0	

RECEIVED 1-31-75

Signed Leroy F. Greene
Chairman

ELECTIONS AND REAPPORTIONMENT

RECORD OF ROLL CALLS

Date of Hearing	1/21/75		1/21/75		1/21/75		1/21/75		1/21/75					
Bill No.	AB 51		AB 61		AB 62		AB 69		AB 136					
ACTION VOTED ON	Do Pass		Do Pass as Amended		Do Pass to Consent		Do Pass		Do Pass to Ways and Means w/rec Consent					
	Pass		Pass		Pass		Pass		Pass					
	Aye	No	Aye	No	Aye	No	Aye	No	Aye	No	Aye	No	Aye	No
Alatorre														
Badham														
Bane	X		X		X		X		X					
Briggs														
Carpenter	X				X		X		X					
Fenton	X		X		X		X		X					
Kolanan	X		X		X		X		X					
Meade	X		X		X		X		X					
Thomas, Bill			X		X		X							
Vacher (V.Chmn.)	X		X		X		X		X					
Keysor (Chmn.)	X		X		X		X		X					
	Ayes: 7 Noes: 0		Ayes: 7 Noes:		Ayes: 8 Noes: 0		Ayes: 8 Noes: 0		Ayes: 7 Noes:		Ayes: Noes:		Ayes: Noes:	

RECEIVED 1-22-75

Signed Jim Keysor
Jim Keysor
Chairman

FINANCE, INSURANCE AND COMMERCE

RECORD OF ROLL CALLS

Date of Hearing	1/13/75		1/13/75											
Bill No.	AB 74		AB 92											
ACTION VOTED ON	Do Pass		Amend and do pass w/recommendation to Consent											
	Aye	No	Aye	No	Aye	No	Aye	No	Aye	No	Aye	No	Aye	No
Bane	X		X											
Bannai	X		X											
Beverly	X		X											
Goggin	X		X											
Greene, Leroy F.	X		X											
Hayden	X		X											
Ingalis	X		X											
Lagomarsino	X		X											
Miller		X	X											
Papan	X		X											
Ralph	X		X											
Robinson	X		X											
Wilson	X		X											
Zaronadi (V. Chmn)	X		X											
McAlister (Chmn.)	X		X											
	Ayes: 14 Noes: 1		Ayes: 15 Noes: 0		Ayes: Noes:		Ayes: Noes:		Ayes: Noes:		Ayes: Noes:		Ayes: Noes:	

RECEIVED 1-14-75

Signed Walter M. Whitter
Chairman

FINANCE, INSURANCE AND COMMERCE

RECORD OF ROLL CALLS

Date of Hearing	1/20/75		1/20/75											
Bill No.	AB 149		AB 190											
ACTION VOTED ON	Do pass to W&M		Do pass to W&M with recommendation to Consent Calendar											
	Aye	No	Aye	No	Aye	No	Aye	No	Aye	No	Aye	No	Aye	No
Bane	X		X											
Bannai	X		X											
Beverly	X		X											
Goggin	X		X											
Gregne, Leroy F.	X		X											
Hayden	X		X											
Ingalls	X		X											
Lancaster	X		X											
Miller	X		X											
Regan	X		X											
Reich														
Robinson	X		X											
Wilson	X		X											
Garamendi (V. Chan)	X		X											
McAlister (Chan.)	X		X											
	Ayes 14 Noes 0		Ayes 14 Noes 0		Ayes Noes		Ayes Noes		Ayes Noes		Ayes Noes		Ayes Noes	

RECEIVED 1-20-75

Walter M. Alquist
Chairman

GOVERNMENTAL ORGANIZATION

RECORD OF ROLL CALLS

Date of Hearing	1/7/75		1/7/75											
Bill No.	AB 13		AB 98											
ACTION VOTED ON	Do Pass, as amended, to Ways and Means, w/ consent recommendation		Do Pass as amended, & re-refer to Ways & Means											
	Aye	No	Aye	No	Aye	No	Aye	No	Aye	No	Aye	No	Aye	No
Campbell	X		X											
Cline	X			X										
Cullen	X		X											
Murphy	X			X										
Thurman	X		X											
Tucker	X		X											
Vicencia	X		X											
Rosenthal (V Chan)	X		X											
Wilson (Chan)	X		X											
	Ayes 8 Noes 0		Ayes 7 Noes 2		Ayes Noes		Ayes Noes		Ayes Noes		Ayes Noes		Ayes Noes	

RECEIVED Jan 7, 1975

R. W. Wilson
Chairman

GOVERNMENTAL ORGANIZATION

RECORD OF ROLL CALLS

Date of Hearing	1-14-75											
Bill No	ACR 4											
ACTION VOTED ON	Be Adopted & Be Re-referred to Ways & Means w/ consent recommendation											
	Aye	No	Aye	No	Aye	No	Aye	No	Aye	No	Aye	No	Aye	No
Campbell	X											
Clare	X											
Callan	X											
Murphy	X											
Thurman	X											
Tucker	X											
Vicencia	X											
Rosenthal (V Chm.)	X											
Wilson (Chmn.)	X											
	Ayes 9 Noes 0		Ayes — Noes —		Ayes — Noes —		Ayes — Noes —		Ayes — Noes —		Ayes — Noes —	

RECEIVED Jan 16, 1975

Signed Bob Wilson
Chairman

GOVERNMENTAL ORGANIZATION

RECORD OF ROLL CALLS

Date of Hearing	1/21/75		1/21/75		1/21/75		1/21/75		1/21/75			
Bill No	AB 14		AB 193		AB 210		AB 252		AB 253			
ACTION VOTED ON	Do Pass as Amended & be re-referred to Ways & Means		Do Pass as amended & re-refer to Ways & Means w/ consent recommendation		Do Pass & re-refer to Ways & Means		Do Pass as amended & re-refer to Ways & Means w/ consent recommendation		Amend & do pass			
	Aye	No	Aye	No	Aye	No	Aye	No	Aye	No	Aye	No
Campbell	X		X		X		X		X			
Clare	X		X		X		X		X			
Callan	X				X		X		X			
Murphy	X				X					X		
Thurman	X		X		X		X		X			
Tucker	X		X		X		X		X			
Vicencia	X		X		X		X		X			
Rosenthal (V Chm.)	X		X		X		X		X			
Wilson (Chmn.)	X		X				X		X			
	Ayes 9 Noes 0		Ayes 7 Noes 0		Ayes 8 Noes 0		Ayes 9 Noes 0		Ayes 8 Noes 1		Ayes — Noes —	

RECEIVED 1-22-75

Signed Bob Wilson
Chairman

HEALTH

RECORD OF ROLL CALLS

Date of Hearing	[illegible]													
Bill No.	[illegible]													
ACTION VOTED ON	Do Pass as Amended													
	Aye	No	Aye	No	Aye	No	Aye	No	Aye	No	Aye	No	Aye	No
Duffy														
Garamendi	X													
Hart	X													
Ingalls	X													
Keysor	X													
Lanterman	X													
McCannan	X													
Ralph														
Rosenthal		X												
Zeeland (V. Chmn.)		X												
Keene (Chmn.)	X													
	Ayes 7 Noes 2		Ayes Noes		Ayes Noes		Ayes Noes		Ayes Noes		Ayes Noes		Ayes Noes	

Signed Barry Keene
Chairman
Barry Keene

RECEIVED 1-23-75

HEALTH

RECORD OF ROLL CALLS

Date of Hearing	1-22-75		1-22-75											
Bill No.	AB 50		AB 324											
ACTION VOTED ON	Do Pass as Amended		Do Pass											
	Aye	No	Aye	No	Aye	No	Aye	No	Aye	No	Aye	No	Aye	No
Duffy	X		X											
Garamendi	X		X											
Hart	X		X											
Ingalls	X		X											
Keysor	X		X											
Lanterman	X		X											
McCannan		NV	X											
Ralph	X		X											
Rosenthal	X		X											
Zeeland (V. Chmn.)	X		X											
Keene (Chmn.)	X		X											
	Ayes 10 Noes 0		Ayes 11 Noes 0		Ayes Noes		Ayes Noes		Ayes Noes		Ayes Noes		Ayes Noes	

Signed Barry Keene
Chairman
Barry Keene

RECEIVED 1-23-75

HOUSING AND COMMUNITY DEVELOPMENT

RECORD OF ROLL CALLS

Date of Hearing	1/28/75		1/28/75													
Bill No.	AB 118		AB 188													
ACTION VOTED ON	Do pass as amended re-refer to Ways and Means		Do pass as amended													
	Aye	No	Aye	No	Aye	No	Aye	No	Aye	No	Aye	No	Aye	No	Aye	No
Brown	ABSENT		ABSENT													
Campbell	X			X												
Carpenter	X		X													
Collier	X		X													
Goggin	X		X													
Gualco	X			X												
Maddy	X		X													
Mastanda	ABSENT		ABSENT													
Zeigler	X			X												
Thomas, Bill	X		X													
Vasconcellos	X		X													
Robinson (V. Chm.)	X		X													
Chacon (Chm.)	X		X													
	Ayes 11 Noes 0		Ayes 8 Noes 3		Ayes ____ Noes ____		Ayes ____ Noes ____		Ayes ____ Noes ____		Ayes ____ Noes ____		Ayes ____ Noes ____		Ayes ____ Noes ____	

RECEIVED 1-29-75

Signed Peter R Chacon
PETER R CHACON Chairman

HUMAN RESOURCES

RECORD OF ROLL CALLS

Date of Hearing	1/13/75															
Bill No.	AB 53															
ACTION VOTED ON	Do Pass to Ways & Means															
	Aye	No	Aye	No	Aye	No	Aye	No	Aye	No	Aye	No	Aye	No	Aye	No
Arnett	X															
Badham																
Brown	X															
Thomas, Vincent	X															
Thomas, William	X															
Torres	X															
Vasconcellos	X															
Carpenter (V. Chm.)	X															
Lockyer (Chm.)	X															
	Ayes 8 Noes 0		Ayes ____ Noes ____		Ayes ____ Noes ____		Ayes ____ Noes ____		Ayes ____ Noes ____		Ayes ____ Noes ____		Ayes ____ Noes ____		Ayes ____ Noes ____	

RECEIVED JAN 15 1975

Signed Bill Lockyer
BILL LOCKYER Chairman

HUMAN RESOURCES

RECORD OF ROLL CALLS

Date of Hearing	1/21/75		1/21/75											
Bill No	AB 244		AB 631											
ACTION VOTED ON	Do pass as amended, to Ways & Means (Author's amendments)		Do pass as amended, to Ways & Means (Author's amendments)											
	Aye	No	Aye	No	Aye	No	Aye	No	Aye	No	Aye	No	Aye	No
Arnett			X											
Badham														
Brown														
Thomas, Vincent	X		X											
Thomas, William	X		X											
Torres														
Vasconcellos	X		X											
Carpenter (V. Chm.)	X		X											
Lockyer (Chm.)	X		X											
	Ayes 5 Noes 0		Ayes 6 Noes 0		Ayes — Noes —		Ayes — Noes —		Ayes — Noes —		Ayes — Noes —		Ayes — Noes —	

RECEIVED 1-23-75

Signed Bill Lockyer
BILL LOCKYER Chairman

JUDICIARY

RECORD OF ROLL CALLS

Date of Hearing Jan 9 1975														
Bill No.	AB7		AB75 -		AB75		AB82		ACR 17					
ACTION VOTED ON	Placed on Consent		Held for Committee at Committee request		Tabled Passage		Placed on Consent as amended		Be adopted					
	Aye	No	Aye	No	Aye	No	Aye	No	Aye	No	Aye	No	Aye	No
Badham	✓					✓	✓		✓					
Bannai	✓						✓		✓					
Beverly	✓					✓	✓		✓					
Boatwright	✓						✓		✓					
Keene	✓				✓		✓		✓					
Knox	✓					✓	✓		✓					
McVittie	✓				✓		✓		✓					
Torres	✓					✓	✓		✓					
Wilson	✓					✓	✓		✓					
Chel (V. Chm.)	✓					✓	✓		✓					
Miller (Chm.)								✓	✓					
	Ayes 10 Noes 0		Ayes — Noes —		Ayes 3 Noes 7		Ayes 10 Noes 1		Ayes 10 Noes 0		Ayes — Noes —		Ayes — Noes —	

RECEIVED January 9 1975

Signed Jno. Miller

JUDICIARY

JUDICIARY — RECORD OF ROLL CALLS

Date of Hearing 1/16/75														
Bill No.	ACA 35		AB 153											
ACTION VOTED ON	Author's Amendments Be Adopted as amended		Do Pass Failed											
	Aye	No	Aye	No	Aye	No	Aye	No	Aye	No	Aye	No	Aye	No
Badham	X		X											
Bannai	X		X											
Beverly	X		X											
Boatwright														
Keene	X													
Knox														
McVittie	X			X										
Torres	X		X											
Wilson		X		X										
Chel (V. Chmn.)	X			X										
Miller (Chmn.)	X			X										
	Ayes 8 Noes 3		Ayes 4 Noes 4		Ayes ____ Noes ____		Ayes ____ Noes ____		Ayes ____ Noes ____		Ayes ____ Noes ____		Ayes ____ Noes ____	

RECEIVED: 1-21-75

Signed: John J. Miller

JUDICIARY

JUDICIARY — RECORD OF ROLL CALLS

Date of Hearing 1/30/75														
Bill No.	AB 192													
ACTION VOTED ON	Do Pass as Amended To Consent													
	Aye	No	Aye	No	Aye	No	Aye	No	Aye	No	Aye	No	Aye	No
Badham	X													
Bannai	X													
Beverly	X													
Boatwright	X													
Keene	X													
Knox	X													
McVittie	X													
Torres	X													
Wilson	X													
Chel (V. Chmn.)	X													
Miller (Chmn.)	X													
	Ayes 11 Noes 0		Ayes ____ Noes ____		Ayes ____ Noes ____		Ayes ____ Noes ____		Ayes ____ Noes ____		Ayes ____ Noes ____		Ayes ____ Noes ____	

RECEIVED: 1-31-75

Signed: John J. Miller

LABOR RELATIONS

RECORD OF ROLL CALLS

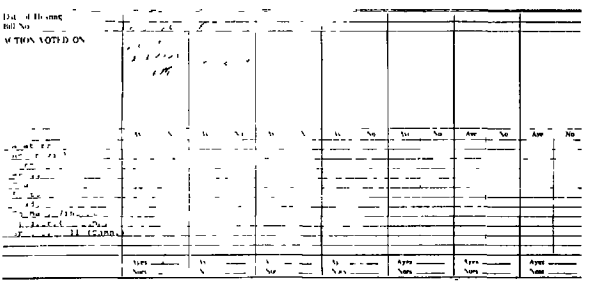

Date of Hearing												
Bill No	[illegible]											
ACTION VOTED ON	[illegible]											
	Ayes	No	Ayes	No	Ayes	No	Ayes	No	Ayes	No	Ayes	No
[illegible]												
[illegible]												
[illegible]												
[illegible]												
[illegible]												
[illegible]												
[illegible]												
[illegible]												
[illegible]												
[illegible] (Chmn.)												
	Ayes		Ayes		Ayes		Ayes		Ayes		Ayes	
	Noes		Noes		Noes		Noes		Noes		Noes	

RECEIVED 1-20-75

Signed [illegible]
Chairman

LOCAL GOVERNMENT

RECORD OF ROLL CALLS

Date of Hearing	[illegible]		[illegible]		[illegible]		[illegible]		[illegible]		[illegible]			
Bill No	[illegible]		[illegible]		[illegible]		[illegible]		[illegible]		[illegible]			
ACTION VOTED ON	[illegible]		[illegible]		[illegible]		[illegible]		[illegible]		[illegible]			
	(Acctg.)		[illegible]								(Acctg.)			
	Ayes	No	Ayes	No	Ayes	No	Ayes	No	Ayes	No	Ayes	No	Ayes	No
Arnett			✓		✓		✓		✓		✓			
Calvo	✓				✓		✓		✓		✓			
Chimbole	✓		✓		✓		✓		✓		✓			
Craven	✓						✓		✓		✓			
Lancaster	✓		✓		✓		✓		✓		✓			
MacDonald	✓		✓				✓		✓		✓			
Perino	✓				✓		✓		✓		✓			
Priolo	✓						✓		✓		✓			
Thurman					✓		✓		✓		✓			
Wornum	✓				✓		✓		✓		✓			
Gualco (V. Chmn.)	✓		✓				✓		✓					
Knox (Chmn.)	✓		✓		✓		✓		✓		✓			
	Ayes	[illegible]	Ayes	[illegible]	Ayes	[illegible]	Ayes	[illegible]	Ayes	[illegible]	Ayes	[illegible]	Ayes	
	Noes		Noes		Noes		Noes		Noes		Noes		Noes	

RECEIVED 1-22-75

Signed [illegible]
Chairman

RESOURCES AND LAND USE

RECORD OF ROLL CALLS

Date of Hearing	1/27/75	1/27/75	1/27/75					
Bill No	AB 163	AB 230	AB 475					
ACTION VOTED ON	Do Pass as amended to Ways and Means	Do Pass to Ways and Means	Do Pass to Ways and Means Recommend Consent Calendar					
	Aye No	Aye No	Aye No	Aye No	Aye No	Aye No	Aye No	Aye No
[illegible]	abstain	X	X					
[illegible]	X	X	X					
[illegible]	X	X	X					
[illegible]	X	X	X					
[illegible]	absent	X	X					
[illegible]	X	X	X					
[illegible]	abstain	X	X					
[illegible]	X	X	X					
[illegible]	X	X	X					
[illegible]	X	X	X					
[illegible]	absent	X	X					
[illegible] (Chan.)	X	X	X					
[illegible] (Chan.)	X	X	X					
	Ayes 8	Ayes 12	Ayes 13	Ayes	Ayes	Ayes	Ayes	Ayes
	Noes 1	Noes 1	Noes 0	Noes	Noes	Noes	Noes	Noes

RECEIVED 1-27-75

Signed [signature]
Chairman
Edwin L. Z berg

REVENUE AND TAXATION

RECORD OF ROLL CALLS

Date of Hearing	1 1 75							
Bill No	AB 177							
ACTION VOTED ON	DO PASS, AS A [illegible] SEC Author's Amds							
	Aye No	Aye No	Aye No	Aye No	Aye No	Aye No	Aye No	Aye No
	1							
	2							
	3							
	4							
	5							
	6							
	7							
	8							
	Ayes 15							
	Noes 4							

RECEIVED 1-15-75

Signed [signature]
Chairman
DANIEL E. BOATWRIGHT

REVENUE AND TAXATION

RECORD OF ROLL CALLS

Date of Hearing	1/22/75													
Bill No	ACA 4													
ACTION VOTED ON	BE ADOPTED AS AMENDED Author's Amds													
	Ayes	No	Ayes	No	Ayes	No	Ayes	No	Ayes	No	Ayes	No	Ayes	No
Alatorre	1													
Barnes														
Calvo	2													
Chel	3													
Cline		*1												
Dedden	4													
Kapiloff	5													
Lewis		2												
Lockyer	6													
Mitchell		3												
Robinson	7													
McVittie (V.Chmn.)	8													
Boatwright (Chmn.)	9													
	Ayes 9 Noes 3		Ayes Noes		Ayes Noes		Ayes Noes		Ayes Noes		Ayes Noes		Ayes Noes	

*written vote

RECEIVED 1-23-75

Signed [signature]
Chairman

REVENUE AND TAXATION

RECORD OF ROLL CALLS

Date of Hearing	1/29/75		1/29/75											
Bill No	AB 19		AB 263											
ACTION VOTED ON	DO PASS TO WAYS AND MEANS AS AMENDED Author's Amds		DO PASS TO WAYS AND MEANS AS AMENDED Author's Amds											
	Ayes	No	Ayes	No	Ayes	No	Ayes	No	Ayes	No	Ayes	No	Ayes	No
[illegible]	ABSENT		ABSENT											
[illegible]	1		1											
[illegible]	2		2											
[illegible]	3		3											
[illegible]	4		4											
[illegible]	5		5											
[illegible]	6		6											
[illegible]	7		7											
[illegible]	8		8											
[illegible]	9		9											
[illegible]	ABSENT		ABSENT											
[illegible]	10		10											
[illegible]	11		11											
	Ayes 11 Noes 0		Ayes 11 Noes 0		Ayes Noes		Ayes Noes		Ayes Noes		Ayes Noes		Ayes Noes	

RECEIVED 1-29-75

Signed [signature]
Chairman

TRANSPORTATION
RECORD OF ROLL CALLS

Date of Hearing	1-8-75											
Bill No.	ACR 20											
ACTION VOTED ON	BE ADOPTED TO WAYS & MEANS											
	Ayes	No	Ayes	No	Ayes	No	Ayes	No	Ayes	No	Ayes	No
Antonovich	X											
Brown	X											
Burke	X											
Coal	X											
Chimbole	X											
Collier												
Daddah	X											
Foran												
Lanterman												
Lewis												
Lockyer												
Vicencia												
Wornum	X											
Calvo (V Chmn)	X											
Ingalls (Chmn)	X											
	Ayes 9 Noes 0		Ayes Noes		Ayes Noes		Ayes Noes		Ayes Noes		Ayes Noes	

RECEIVED JAN 9 1975

Signed
WALTER M INGALLS

TRANSPORTATION
RECORD OF ROLL CALLS

Date of Hearing	1-22-75		1-22-75		1-22-75		1-22-75					
Bill No.	AB 96		AB 108		ACR 9		ACR 19					
ACTION VOTED ON	DO PASS		DO PASS AS AMENDED (author's)		BE ADOPTED TO WAYS & MEANS		BE ADOPTED TO WAYS & MEANS					
	Ayes	No	Ayes	No	Ayes	No	Ayes	No	Ayes	No	Ayes	No
Antonovich	X		X				X					
Brown												
Burke												
Coal	X		X		X		X					
Chimbole	X		X		X		X					
Collier	X		X		X		X					
Daddah	X		X		X		X					
Foran	X		X		X		X					
Lanterman	X		X		X		X					
Lewis	X		X		X		X					
Lockyer	X				X		X					
Vicencia	X		X		X		X					
Wornum	X			X	X		X					
Calvo (V Chmn)	X			X	X		X					
Ingalls (Chmn)				X	X		X					
	Ayes 12 Noes 0		Ayes 9 Noes 3		Ayes 12 Noes 0		Ayes 13 Noes 0		Ayes Noes		Ayes Noes	

RECEIVED 1 . 5 - 1

Signed

TRANSPORTATION
RECORD OF ROLL CALLS

Date of Hearing	1-29-75		1-29-75		1-29-75		1-29-75							
Bill No.	AB 80		AB 156		AB 329		ACR 23							
ACTION VOTED ON	DO PASS AS AMENDED TO WAYS & MEANS		DO PASS TO WAYS & MEANS		DO PASS TO WAYS & MEANS		BE ADOPTED TO WAYS & MEANS (RECOMMEND TO CONSENT)							
	Aye	No	Aye	No	Aye	No	Aye	No	Aye	No	Aye	No	Aye	No
Antonovich			X		X		X							
Brown														
Burke	X		X		X		X							
Cicl	X		X		X		X							
Chimbole	X		X		X		X							
Collier	X		X		X		X							
Deddeh	X		X		X		X							
Foran		X		X		X	X							
Lanterman			X				X							
Lewis	X		X		X		X							
Lockyer	X		X		X		X							
Vicencia	X		X		X		X							
Wornum	X		X		X		X							
Calvo (V. Chmn.)	X		X		X		X							
Ingalls (Chmn.)	X		X		X		X							
	Ayes 11 Noes 1		Ayes 13 Noes 1		Ayes 12 Noes 1		Ayes 14 Noes 0		Ayes ___ Noes ___		Ayes ___ Noes ___		Ayes ___ Noes ___	

RECEIVED 1-29-75

Signed [signature]
Chairman

WAYS AND MEANS
RECORD OF ROLL CALLS

Date of Hearing	1-14													
Bill No.	AB 350													
ACTION VOTED ON	Do Pass													
	Aye	No	Aye	No	Aye	No	Aye	No	Aye	No	Aye	No	Aye	No
Berman	✓													
Bosworight														
Burke														
Chacon	✓													
Chappie														
Davis	✓													
Duffy														
Greene, Bill														
Lewis	✓													
MacDonald	✓													
McAlister	✓													
Maddy														
Miller	✓													
Papan	✓													
Sieroty	✓													
Warren	✓													
Z'berg	✓													
Lanterman (V.Chmn.)	✓													
Foran (Chmn.)	✓													
	Ayes 13 Noes 0		Ayes ___ Noes ___		Ayes ___ Noes ___		Ayes ___ Noes ___		Ayes ___ Noes ___		Ayes ___ Noes ___		Ayes ___ Noes ___	

RECEIVED 1-21-75

Signed [signature]
Chairman

WAYS AND MEANS
RECORD OF ROLL CALLS

Date of Hearing	1-21	1-21	1-21	1-21	1-21	1-21		
Bill No.	AB 140	AB 8	AB 48	AB 36	ACR 4	ACR 20		
ACTION VOTED ON	Do Pass	Do Pass	Refer to Committee on Governmental Organization	Do Pass	Be Adopted	Be Adopted		
	Aye / No	Aye / No	Aye / No	Aye / No	Aye / No	Aye / No	Aye / No	
Berman			✓	✓	✓	✓		
Boatwright	✓	✓	✓	✓	✓	✓		
Burke	✓	✓	✓	✓	✓	✓		
Chacon			✓	✓	✓	✓		
Chapple	✓	✓	✓	✓	✓	✓		
Davis	✓	✓	✓	✓	✓	✓		
Duffy	✓	✓	✓	✓	✓	✓		
Greene, Bill								
Lewis	✓	✓	✓	✓	✓	✓		
MacDonald	✓	✓	✓	✓	✓	✓		
McAlister	✓	✓	✓	✓	✓	✓		
Vasconcellos	✓	✓	✓	✓	✓	✓		
Waddy	✓	✓	✓	✓	✓	✓		
Miller			✓	✓	✓	✓		
Pagan	✓	✓	✓	✓	✓	✓		
Sieroty			✓	✓	✓	✓		
Warren	✓	✓	✓	✓	✓	✓		
Z'berg	✓	✓	✓	✓	✓	✓		
Lanterman (V. Chm.)	✓	✓	✓	✓	✓	✓		
Foran (Chm.)	✓	✓	✓	✓	✓	✓		
	Ayes 14 / Noes 0	Ayes 14 / Noes 0	Ayes 15 / Noes 0	Ayes 15 / Noes 0	Ayes 17 / Noes 1	Ayes 15 / Noes 0	Ayes / Noes	

RECEIVED Jan 21, 1975

Signed John F. Foran
Chairman

WAYS AND MEANS
RECORD OF ROLL CALLS

Date of Hearing	1-28	1-28	1-28	1-28	1-28	1-28	1-28	
Bill No.	AB 140	AB 134	ACR 9	ACR 19	AB 210	AB 190	AB 223	
ACTION VOTED ON	Do Pass Amended	Do Pass Amended	Be Adopted	Be Adopted	Do Pass	Do Pass	Do Pass Amended Consent	
		Defeated						
	Aye / No	Aye / No	Aye / No	Aye / No	Aye / No	Aye / No	Aye / No	
Berman		✓	✓	✓	✓			
Boatwright	✓	✓	✓	✓	✓	✓	✓	
Burke	✓	✓	✓	✓	✓	✓	✓	
Chacon				✓				
Chapple	✓	✓	✓	✓	✓	✓	✓	
Davis	✓	✓	✓	✓	✓	✓	✓	
Duffy	✓	✓	✓	✓	✓	✓	✓	
Greene, Bill				✓	✓			
Lewis	✓	✓	✓	✓	✓	✓	✓	
MacDonald		✓	✓	✓	✓	✓	✓	
McAlister		✓	✓	✓	✓	✓	✓	
Waddy	✓		✓	✓	✓	✓	✓	
Miller	✓			✓	✓	✓	✓	
Pagan		✓			✓	✓	✓	
Sieroty	✓			✓	✓	✓	✓	
Warren		✓	✓	✓	✓	✓	✓	
Z'berg	✓	✓		✓	✓	✓	✓	
Lanterman (V. Chm.)	✓	✓	✓	✓	✓	✓	✓	
Foran (Chm.)		✓	✓	✓	✓	✓	✓	
	Ayes 10 / Noes 5	Ayes 6 / Noes 9	Ayes 11 / Noes 4	Ayes 17 / Noes 0	Ayes 11 / Noes 6	Ayes 14 / Noes 3	Ayes 14 / Noes 0	

RECEIVED 1-30-75

Signed John F. Foran
Chairman

AGRICULTURE

RECORD OF ROLL CALLS

Date of Hearing 2-25-75																	
Bill No.	SB 38																
ACTION VOTED ON	Do Pass																
	Aye	No	Aye	No	Aye	No	Aye	No	Aye	No	Aye	No	Aye	No	Aye	No	
Chappie	X																
Chimbole	X																
Duffy	X																
Egeland	X																
Garamendi	X																
McVittie	X																
Mobley	X																
Monsoro	X																
Nimmo	X																
Perino	X																
Vicencio	X																
Suitt (V.Chmn.)	X																
Thurman (Chmn.)	X																
	Ayes 13 Noes 0		Ayes ____ Noes ____		Ayes ____ Noes ____		Ayes ____ Noes ____		Ayes ____ Noes ____		Ayes ____ Noes ____		Ayes ____ Noes ____		

RECEIVED Feb. 26, 1975

Signed: John C. Thurman
Chairman

CRIMINAL JUSTICE

RECORD OF ROLL CALLS

Date of Hearing	2-5-75																
Bill No	AB 344																
ACTION VOTED ON	DO PASS AS AMENDED (author s amendments)																
	Aye	No	Aye	No	Aye	No	Aye	No	Aye	No	Aye	No	Aye	No	Aye	No	
Dixon	X																
Knox	X																
Hagdy Hastands																	
Torres (V. Chmn.)	X																
Sieroty (Chmn.)	X																
	Ayes 4 Noes 0		Ayes ____ Noes ____		Ayes ____ Noes ____		Ayes ____ Noes ____		Ayes ____ Noes ____		Ayes ____ Noes ____		Ayes ____ Noes ____		

RECEIVED Feb. 6, 1975

Signed: G. Duffy
Chairman

CRIMINAL JUSTICE

RECORD OF ROLL CALLS

Date of Hearing	2-12-75		2-12-75		2-12-75		2-12-75		2-12-75					
Bill No.	AB 187		AB 294		AB 372		AB 389		AB 407					
ACTION VOTED ON	Do pass as amended to Ways & Means (author's amendments)		Do pass as amended (author's amendments)		Do pass as amended to Rev & Tax (author's amendments)		Failed passage		Do pass					
	Aye	No	Aye	No	Aye	No	Aye	No	Aye	No	Aye	No	Aye	No
Dixon	X		X		X			X	X					
Knox	X		X		X			X	X					
Maddy	X		X		X		X		X					
Mestanäs	X		X			X		X	X					
Torres (V. Chmn.)														
Sieroty (Chmn.)	X		X		X			X	X					
	Ayes 5 Noes 0		Ayes 5 Noes 0		Ayes 4 Noes 1		Ayes 1 Noes 4		Ayes 5 Noes 0		Ayes Noes		Ayes Noes	

RECEIVED: Feb 18, 1975

Signed
Chairman

CRIMINAL JUSTICE

RECORD OF ROLL CALLS

Date of Hearing	2-19-75		2-19-75		2-19-75									
Bill No.	AB 470		AB 473		AB 489									
ACTION VOTED ON	Failed passage		Do pass		Do pass as amended (author's amendments)									
	Aye	No	Aye	No	Aye	No	Aye	No	Aye	No	Aye	No	Aye	No
Dixon		X	X		X									
Knox		X	X		X									
Maddy		X	X		X									
Mestanäs	X		X			X								
Torres (V. Chmn.)		X	X		X									
Sieroty (Chmn.)	X		X		X									
	Ayes 2 Noes 4		Ayes 5 Noes 0		Ayes 5 Noes 1		Ayes Noes		Ayes Noes		Ayes Noes		Ayes Noes	

RECEIVED: Feb 19, 1975

Chairman

EDUCATION

RECORD OF ROLL CALLS

Date of Hearing	2/6/75													
Bill No.	AB 655													
ACTION VOTED ON	DO PASS													
	Aye	No	Aye	No	Aye	No	Aye	No	Aye	No	Aye	No	Aye	No
Arnett	X													
Campbell	X													
Collier	X													
Dixon	X													
Egeland	X													
Greene, Bill	X													
Keysor														
Lancaster	X													
McAlister	X													
Montoya														
Ziegler	X													
Suitt	X													
Vasconcellos														
Wart (V.Chm.)	X													
Greene, Leroy F. (Chm.)	X													
	Ayes 12 Noes 0		Ayes Noes		Ayes Noes		Ayes Noes		Ayes Noes		Ayes Noes		Ayes Noes	

RECEIVED Feb. 10, 1975

Signed: Willy Greene
Chairman

EDUCATION

RECORD OF ROLL CALLS

Date of Hearing	2-13-75		2-13-75		2-13-75									
Bill No	AB 451		AB 608		SB 12									
ACTION VOTED ON	AMEND AND DO PASS		DO PASS		DO PASS									
	Aye	No	Aye	No	Aye	No	Aye	No	Aye	No	Aye	No	Aye	No
Arnett	X		X		X									
Campbell	X			X	X									
Collier	X		X		X									
Dixon														
Egeland	X		X		X									
Greene, Bill														
Keysor	X		X		X									
Lancaster	X		X		X									
McAlister	X		X		X									
Montoya		X	X		X									
Ziegler		X	X		X									
Suitt														
Vasconcellos		X	X		X									
Wart (V.Chm.)		X	X		X									
Greene, Leroy F. (Chm.)	X		X		X									
	Ayes 8 Noes 4		Ayes 11 Noes 1		Ayes 12 Noes 0		Ayes Noes		Ayes Noes		Ayes Noes		Ayes Noes	

RECEIVED Feb. 14, 1975

Signed: Leroy F. Greene
Chairman

EDUCATION

RECORD OF ROLL CALLS

Date of Hearing	2-18-75		2-20-75		2-20-75									
Bill No.	AB 77		AB 105		AB 140									
ACTION VOTED ON	AMEND, DO PASS, REFER TO W & M		DO PASS, REFER TO W & M		AMEND, DO PASS, REFER TO W & M									
	Aye	No	Aye	No	Aye	No	Aye	No	Aye	No	Aye	No	Aye	No
Arnett	X		X		X									
Campbell	X		X		X									
Collier														
Dixon			X											
Egeland	X		X		X									
Greene, Bill														
Kapiloff	X		X		X									
Lancaster	X		X		X									
McAlister	X		X		X									
Montoya	X		X		X									
Siegler	X		X		X									
Suitt	X		X		X									
Vasconcellos	X		X											
Hart (R.Chas.)	X		X		X									
Greene, Leroy F. (Chm.)	X		X			X								
	Ayes 12 Noes 0		Ayes 13 Noes 0		Ayes 10 Noes 1		Ayes Noes		Ayes Noes		Ayes Noes		Ayes Noes	

RECEIVED Feb. 24, 1975

Signed Leroy F. Greene
Chairman

EDUCATION

RECORD OF ROLL CALLS

Date of Hearing	2-27-75		2-27-75		2-27-75									
Bill No.	AB 433		AB 458		AB 483									
ACTION VOTED ON	AMEND, DO PASS, TO W & M, CONSENT CALEN - NDAR		AMEND, DO PASS, TO W & M		AMEND, DO PASS, TO W & M									
	Aye	No	Aye	No	Aye	No	Aye	No	Aye	No	Aye	No	Aye	No
Arnett	X		X											
Campbell	X		X		X									
Collier														
Dixon	X				X									
Egeland	X		X		X									
Greene, Bill														
Kapiloff					X									
Lancaster	X		X		X									
McAlister	X		X		X									
Montoya														
Siegler	X		X		X									
Suitt														
Vasconcellos	X		X		X									
Hart (R.Chas.)	X				X									
Greene, Leroy F. (Chm.)	X		X		X									
	Ayes 10 Noes 0		Ayes 8 Noes 0		Ayes 10 Noes 0		Ayes Noes		Ayes Noes		Ayes Noes		Ayes Noes	

RECEIVED Feb. 27, 1975

Signed Leroy F. Greene
Chairman

ELECTIONS AND REAPPORTIONMENT

RECORD OF ROLL CALLS

Date of Hearing	2/4/75													
Bill No	AB 71													
ACTION VOTED ON	Do pass													
	Aye	No	Aye	No	Aye	No	Aye	No	Aye	No	Aye	No	Aye	No
Alatorre														
Badham														
Bane	X													
Briggs		X												
Carpenter	X													
Fenton	X													
McLennan	X													
Meade														
Thomas, Bill	X													
Tucker (V.Chm.)	X													
Keysor (Chm.)	X								^					
	Ayes 7 Noes 1		Ayes Noes		Ayes Noes		Ayes Noes		Ayes Noes		Ayes Noes		Ayes Noes	

RECEIVED Feb. 5, 1975

Signed: Jim Keysor Chairman

ELECTIONS AND REAPPORTIONMENT

RECORD OF ROLL CALLS

Date of Hearing	2/18/75		2/18/75		2/18/75		2/18/75		2/18/75		2/18/75			
Bill No.	AB 52		AB 63		AB 87		AB 304		AB 483		AB 494			
ACTION VOTED ON	Do Pass as Amended		Do Pass		Do Pass as Amended		Do Pass as Amended		Do Pass as Amended		Do Pass and Re-refer to Ways & Means			
	Aye	No	Aye	No	Aye	No	Aye	No	Aye	No	Aye	No	Aye	No
Alatorre							X							
Badham							X			X	X			
Bane			X		X		X		X		X			
Briggs														
Carpenter	X		X		X		X		X		X			
Fenton	X		X		X		X		X		X			
McLennan														
Meade	X		X		X				X		X			
Thomas, Bill	X				X		X			X	X			
Tucker (V.Chm.)	X		X		X		X		X		X			
Keysor (Chm.)	X		X		X		X		X		X			
	Ayes 8 Noes 0		Ayes 6 Noes 0		Ayes 7 Noes 0		Ayes 7 Noes 0		Ayes 6 Noes 2		Ayes 8 Noes 0		Ayes Noes	

RECEIVED Feb. 19, 1975

Signed: Jim Keysor Chairman

FINANCE, INSURANCE AND COMMERCE
RECORD OF ROLL CALLS

Date of Hearing	2/3/75		2/3/75		2/3/75		2/3/75							
Bill No.	AB 36		AB 189		AB 287		AB 542							
ACTION VOTED ON	Do pass		Do pass to consent		Amend and do pass to W&M		do pass							
	Aye	No	Aye	No	Aye	No	Aye	No	Aye	No	Aye	No	Aye	No
Bane														
Bannai	X		X				X							
Beverly	X		X		X		X							
Gregio	X		X		X		X							
Greene, Leroy F.	X				X		X							
Hayden	X				X		X							
Ingalls	X				X									
Lancaster	X		X		X		X							
Miller	X		X			X		X						
Papan	X					X								
Ralph														
Robinson			X				X							
Wilson	X		X		X									
Garamendi (V. Chmn)	X		X		X		X							
McAlister (Chmn.)	X		X			X	X							
	Ayes 12 Noes 0		Ayes 9 Noes 0		Ayes 8 Noes 3		Ayes 9 Noes 1		Ayes Noes		Ayes Noes		Ayes Noes	

RECEIVED Feb 4, 1975

Signed: Walter M. Walter
Chairman

FINANCE, INSURANCE AND COMMERCE
RECORD OF ROLL CALLS

Date of Hearing	2/17/75		2/17/75		2/17/75		2/17/75							
Bill No.	AB 401		AB 415		AB 417		AB 649							
ACTION VOTED ON	Do pass as amended with recommendation to consent		Do Pass		Do Pass as Amended to W&M		Do pass as amended to W&M							
	Aye	No	Aye	No	Aye	No	Aye	No	Aye	No	Aye	No	Aye	No
Bane	X		A		X		X							
Bannai	X		A		X		X							
Beverly	X		A		X		X							
Gregio	X		X		X		X							
Greene, Leroy F.	X				X		X							
Hayden														
Ingalls	X		X		X		X							
Lancaster	X		X		X		X							
Miller	X				X		X							
Papan	X		X		X		X							
Ralph	X		X		X		X							
Robinson	X				X		X							
Wilson	X		X		X		X							
Garamendi (V. Chmn)	X		X		X		X							
McAlister (Chmn.)	X		X		X		X							
	Ayes 14 Noes 0		Ayes 11 Noes 0		Ayes 14 Noes 0		Ayes 14 Noes 0		Ayes Noes		Ayes Noes		Ayes Noes	

RECEIVED Feb. 18, 1975

Signed: Walter M. Walter
Chairman

FINANCE, INSURANCE AND COMMERCE

RECORD OF ROLL CALLS

Date of Hearing	2/24/75		2/24/75		2/24/75		2/24/75							
Bill No	AB 495		AB 496		AB 497		ACA 34							
ACTION VOTED ON	Do Pass to W&M		Do Pass to W&M		Do Pass to W&M		Be Adopted							
	Aye	No	Aye	No	Aye	No	Aye	No	Aye	No	Aye	No	Aye	No
Bane														
Bannai			X		X									
Beverly														
Cougnan	X			X		X	X							
Greene, Leroy F														
Hayden			X		X									
Ingalis	X		X		X		X							
Lancaster			X		X									
Miller	X		X		X		X							
Papan														
Ralph	X		X		X		X							
Robinson	X		X		X		X							
Wilson	X		X		X		X							
Sarasendi (V Chmn)	X		X		X		X							
McAlister (Chmn)	X		X		X		X							
	Ayes 8 Noes 0		Ayes 10 Noes 1		Ayes 10 Noes 1		Ayes 8 Noes 0		Ayes Noes		Ayes Noes		Ayes Noes	

RECEIVED Feb. 25, 1975

Signed: Walter W. McAlister
Chairman

GOVERNMENTAL ORGANIZATION

RECORD OF ROLL CALLS

Date of Hearing	2/11/75													
Bill No.	ACA 3													
ACTION VOTED ON	Be Adopted													
	Aye	No	Aye	No	Aye	No	Aye	No	Aye	No	Aye	No	Aye	No
Campbell	X													
Cline	X													
Cullen	X													
Murphy	Absent													
Thurman	X													
Tucker	X													
Vicencio	X													
Rosenthal (V Chmn)	Absent													
Wilson (Chmn)	X													
	Ayes 7 Noes 0		Ayes Noes		Ayes Noes		Ayes Noes		Ayes Noes		Ayes Noes		Ayes Noes	

RECEIVED 2-11-75

Signed: Bob Wilson
Chairman

GOVERNMENTAL ORGANIZATION

RECORD OF ROLL CALLS

Date of Hearing	2/25/75		2/25/75		2/25/75		2/25/75							
Bill No.	AB 12		AB 23		AB 258		AB 546							
ACTION VOTED ON	Failed Passage		Do Pass		Do Pass		Do Pass to Consent							
	Aye	No	Aye	No	Aye	No	Aye	No	Aye	No	Aye	No	Aye	No
Campbell	X		X		X		X							
Cline	X		X		X		absent							
Cullen	X		X			X	X							
Murphy	X			X		X	X							
Thurman	abstain		X		X		X							
Vucker	abstain		X		abstain		X							
Visconti	abstain		X		X		X							
Rosenthal (V Chmn)	X		X		X		X							
Wilson (Chmn)	abstain		X		X		X							
	Ayes 5 Noes 3		Ayes 9 Noes 1		Ayes 5 Noes 2		Ayes 8 Noes 0		Ayes Noes		Ayes Noes		Ayes Noes	

RECEIVED Feb. 25, 1975

Signed
Chairman

HEALTH

RECORD OF ROLL CALLS

Date of Hearing	2-5-75													
Bill No.	AB 214													
ACTION VOTED ON	Do Pass as Amended to W/M													
	Aye	No	Aye	No	Aye	No	Aye	No	Aye	No	Aye	No	Aye	No
Duffy	X													
Garamendi	X													
Hays	X													
Ingalls	X													
Keysor	X													
Lanterman	--													
McKenzie	X													
Ralph	--													
Rosenthal	X													
Seeland (V.Chmn.)	X													
Keene (Chmn.)	X													
	Ayes 9 Noes 0		Ayes Noes		Ayes Noes		Ayes Noes		Ayes Noes		Ayes Noes		Ayes Noes	

RECEIVED Feb. 5, 1975

Signed
Barry Keene
Chairman

HEALTH

RECORD OF ROLL CALLS

Date of Hearing	2/19/75											
Bill No	AB 413											
ACTION VOTED ON	Do Pass as Am											
	Aye	No	Aye	No	Aye	No	Aye	No	Aye	No	Aye	No
Duffy	Y											
Garamendi	Y											
Hart	Y											
Ingalls												
Keysor												
Lanterman												
Ackerman												
Ralph	Y											
Rosenthal	Y											
Kapland (V Chm.)	Y											
Keene (Chmn.)												
	Ayes 7 Noes 0		Ayes — Noes —		Ayes — Noes —		Ayes — Noes —		Ayes — Noes —		Ayes — Noes —	

RECEIVED Feb. 20, 1975

Signed Barry Keene
Chairman

HOUSING AND COMMUNITY DEVELOPMENT

RECORD OF ROLL CALLS

Date of Hearing	2/11/75											
Bill No	SB 114											
ACTION VOTED ON	Do pass											
	Aye	No	Aye	No	Aye	No	Aye	No	Aye	No	Aye	No
Arlen	X											
Campbell	X											
Carpenter	absent											
Dalton	X											
Gousin	X											
Gualco	X											
Maddy	X											
Nejedly	X											
Seiler	X											
Thomas, Bill	X											
Vasconcellos	absent											
Robinson (V. Chmn.)	X											
Chacon (Chmn.)	absent											
	Ayes 10 Noes 0		Ayes — Noes —		Ayes — Noes —		Ayes — Noes —		Ayes — Noes —		Ayes — Noes —	

RECEIVED Feb. 12, 1975

Signed Peter R Chacon
PETER R CHACON
Chairman

HUMAN RESOURCES

RECORD OF ROLL CALLS

Date of Hearing	Feb. 24, 1975													
Bill No.	AB 281													
ACTION VOTED ON	Do pass to W & M													
	Aye	No	Aye	No	Aye	No	Aye	No	Aye	No	Aye	No	Aye	No
Arnett	X													
Badham														
Keene	X													
Thomas, Vincent	X													
Thomas, William	X													
Torres	X													
Vasconcellos	X													
Carpenter (V. Chmn.)	X													
Lockyer (Chmn.)	X													
	Ayes 8 Noes 0		Ayes — Noes —		Ayes — Noes —		Ayes — Noes —		Ayes — Noes —		Ayes — Noes —		Ayes — Noes —	

RECEIVED Feb. 25, 1975

Signed
BILL LOCKYER
Chairman

JUDICIARY

RECORD OF ROLL CALLS

Date of Hearing 2/20/75														
Bill No.	AB 75		AB 8		AB 123		AB 460		AB 428		AB 390			
ACTION VOTED ON	Do Pass		Do Pass Motion Failed		Do Pass Motion Failed		Do Pass		Do pass as amended		Do pass as amended			
	Aye	No	Aye	No	Aye	No	Aye	No	Aye	No	Aye	No	Aye	No
Badham	X			X		X	X		X		X			
Bagnal	X			X		X	X		X		X			
Barnett	X			X		X	X		X					
Boatwright	X			X		X	X		X					
Keene	X		X		X		X		X		X			
Knox				X		X	X		X		X			
McVittie				X		X		X	X		X			
Torres			X		X		X		X		X			
Wilson	X			X		X		X	X		X			
Chel (V. Chmn.)	X			X		X	X			X	X			
Miller (Chmn.)	X		X		X			X		X	X			
	Ayes 8 Noes 0		Ayes 3 Noes —		Ayes 7 Noes 1		Ayes 6 Noes 3		Ayes 7 Noes 1		Ayes 8 Noes 0		Ayes — Noes —	

RECEIVED Feb. 20, 1975

Signed
Chairman

JUDICIARY

RECORD OF ROLL CALLS

Date of Hearing 2/27/75																
Bill No	AB 90		AB 49		AB 517		AB 181									
ACTION VOTED ON	Do Pass to Ways & Means		Do Pass Motion Failed		Do Pass to Ways & Means To Consent		Do Pass As Amended									
	Aye	No	Aye	No	Aye	No	Aye	No	Aye	No	Aye	No	Aye	No	Aye	No
Badham			X		X		X									
Bannai	X		X		X		X									
Beverly				X	X		X									
Boatwright	X			X	X		X									
Keene																
Knox																
McVittie	X			X	X		X									
Torres	X		X		X		X									
Wilson	X				X		X									
Chel (V. Chan.)	X		X		X		X									
Keller (Chan.)	X			X	X		X									
	Ayes 6 Noes 0		Ayes 4 Noes 4		Ayes 8 Noes 0		Ayes 9 Noes 0		Ayes Noes		Ayes Noes		Ayes Noes		Ayes Noes	

RECEIVED Feb. 27, 1975

Signed

LABOR RELATIONS

RECORD OF ROLL CALLS

Date of Hearing 2/3/75																
Bill No	AB 256		AB 257													
ACTION VOTED ON	Do Pass To Consent Calendar		Do Pass To Consent Calendar													
	Aye	No	Aye	No	Aye	No	Aye	No	Aye	No	Aye	No	Aye	No	Aye	No
Alatorre																
Antonovich	X		X													
Berman																
Briggs																
Craven	X		X													
Fenton	X		X													
Meade																
Thomas, Vincent	X		X													
Stadler (V. Chm.)	X		X													
Greene, Bill (Chm.)	X		X													
	Ayes 6 Noes 0		Ayes 6 Noes 0		Ayes Noes		Ayes Noes		Ayes Noes		Ayes Noes		Ayes Noes		Ayes Noes	

RECEIVED Feb. 3, 1975

Signed

LABOR RELATIONS

RECORD OF ROLL CALLS

Date of Hearing	2/17/75	2/17/75											
Bill No.	AB 393	AB 425											
ACTION VOTED ON	DO PASS AS AMENDED	DO PASS TO TO W & M WITH REC TO CONSENT											
	Aye	No	Aye	No	Aye	No	Aye	No	Aye	No	Aye	No	Aye	No
Alatorre	X		X											
Antonovich		X	X											
Berman	X		X											
Briggs														
Craven	X		X											
Fenton	X		X											
Meade	X		X											
Thomas, Vincent	X		X											
Ziegler (F. Chmn.)	X		X											
Greene, Bill (Chmn.	X		X											
	Ayes: 8		Ayes: 9		Ayes:		Ayes:		Ayes:		Ayes:		Ayes:	
	Noes: 1		Noes: 0		Noes:		Noes:		Noes:		Noes:		Noes:	

RECEIVED Feb. 24, 1975

Signed Bill Greene
Chairman

LOCAL GOVERNMENT

RECORD OF ROLL CALLS

Date of Hearing	2-4-75												
Bill No.	HJR 4												
ACTION VOTED ON	Be adopted as amended and rereferred to Rules (unanimous)												
	Aye	No	Aye	No	Aye	No	Aye	No	Aye	No	Aye	No	Aye	No
Arnett														
Calvo	✓													
Chimbole	✓													
Craven	✓													
Lancaster	✓													
MacDonald	✓													
Perino	✓													
Priolo	✓													
Thurman														
Torres														
Knox (Chmn.)	✓													
	Ayes: 9		Ayes:		Ayes:		Ayes:		Ayes:		Ayes:		Ayes:	
	Noes: 0		Noes:		Noes:		Noes:		Noes:		Noes:		Noes:	

RECEIVED Feb. 5, 1975

Signed
Chairman
JOHN T KNOX

LOCAL GOVERNMENT

RECORD OF ROLL CALLS

Date of Hearing	2-18-75	2-18-75	2-18-75	2-18-75	2-18-75	2-18-75	2-18-75
Bill No	AB 20	AB 37	AB 210	AB 377	AB 389	AB 419	AB 461
ACTION VOTED ON	HELD IN COMMITTEE	DO PASS AS AMENDED TO AVOIDING AND TAXATION	PUT OVER AT AUTHOR'S REQUEST	DO PASS AS AMENDED TO CONSENT	DO PASS AS AMENDED	DO PASS AS AMENDED TO REVENUE AND TAXATION	DO PASS AS AMENDED
		(ROLL CALL)	(1 SET)	(AUTHOR'S)	(AUTHOR'S)	(AUTHOR'S)	(AUTHOR'S)
	Aye / No	Aye / No	Aye / No	Aye / No	Aye / No	Aye / No	Aye / No
Arnett	✓	✓		✓	✓	✓	✓
Cairo	✓	✓		✓	✓	✓	✓
Chimbole							
Craven	✓	✓		✓		✓	✓
Lancaster	✓	✓		✓	✓	✓	✓
MacDonald		✓		✓	✓	✓	✓
Petris				✓	✓		✓
Priolo	✓	✓		✓	✓	✓	✓
Thurman	✓	✓		✓	✓	✓	✓
Dornan	✓	✓				✓	
Knox (Chm.)	✓	✓	✓	✓	ABSTAIN	✓	✓
Gualco (V. Chm.)	✓	✓		✓	✓		✓
	Ayes 7 Noes 2	Ayes 8 Noes 2	Ayes — Noes —	Ayes 10 Noes —	Ayes 8 Noes —	Ayes 7 Noes 3	Ayes 10 Noes —

RECEIVED Feb. 19, 1975

Signed _____ Chairman

LOCAL GOVERNMENT

RECORD OF ROLL CALLS

Date of Hearing	2-18-75	2-18-75							
Bill No	SB 187	SB 206							
ACTION VOTED ON	DO PASS	DO PASS							
	Aye / No	Aye / No	Aye / No	Aye / No	Aye / No	Aye / No	Aye / No	Aye / No	Aye / No
Arnett	✓	✓							
Cairo	✓	✓							
Chimbole									
Craven	✓	✓							
Lancaster	✓	✓							
MacDonald	✓								
Petris		✓							
Priolo		✓							
Thurman	✓	✓							
Dornan	✓	✓							
Gualco (V. Chm.)	✓	✓							
Knox (Chm.)	✓								
	Ayes 7 Noes 2	Ayes 9 Noes —	Ayes — Noes —	Ayes — Noes —	Ayes — Noes —	Ayes — Noes —	Ayes — Noes —	Ayes — Noes —	Ayes — Noes —

RECEIVED Feb. 19, 1975

Signed _____ Chairman

PUBLIC EMPLOYEES AND RETIREMENT

RECORD OF ROLL CALLS

Date of Hearing	2/3/75													
Bill No.	AB 72													
ACTION VOTED ON	DO PASS													
	Aye	No	Aye	No	Aye	No	Aye	No	Aye	No	Aye	No	Aye	No
Antonovich	X													
Chacon		X												
Craven	X													
Duddah	X													
Fenton	X													
Hayden	X													
Meade	present n/v													
Tucker	X													
S'hare	X													
Perino (V. Chmn.)	X													
Dixon (Chmn.)	X													
	Ayes: 9 Noes: 1		Ayes: ____ Noes: ____		Ayes: ____ Noes: ____		Ayes: ____ Noes: ____		Ayes: ____ Noes: ____		Ayes: ____ Noes: ____		Ayes: ____ Noes: ____	

RECEIVED: Feb. 4, 1975

Signed [signature]
Chairman
JULIAN C DIXON

PUBLIC EMPLOYEES AND RETIREMENT

RECORD OF ROLL CALLS

Date of Hearing	2-17-75		2-17-75		2-17-75		2-17-75		2-17-75		2-17-75		2-17-75	
Bill No.	AB 225		AB 241		AB 261		AB 265		AB 309		AB 327		SB 72	
ACTION VOTED ON	Do Pass		Do Pass as Amended & Re-refer to Ways & Means Author's Amds.		Do Pass & Re-refer to Ways & Means w/ REC to Consent		Do Pass as Amended to Consent Author's Amds		Do Pass as Amended & Re-refer to Ways & Means Author's Amds.		Do Pass as Amend & Re-refer to Ways & Means Author's Amds		Do Pass to Consent	
	Aye	No	Aye	No	Aye	No	Aye	No	Aye	No	Aye	No	Aye	No
Antonovich	X		X		X		X		X		X		X	
Chacon	X		X		X		ABSENT		ABSENT			X	ABSENT	
Craven	X		X		X		X		X		X		X	
Duddah	X		X		X		X		X		X		X	
Fenton	X		X		X		ABSENT		X		X		ABSENT	
Hayden	X		X		X		X		X		X		X	
Meade	X		X		X		X		X			X	X	
Tucker	X		X		X		X		X		X		X	
S'hare	ABSENT		ABSENT		ABSENT		ABSENT		ABSENT		ABSENT		ABSENT	
Perino (V. Chmn.)	X		X		X		X		X		X		X	
Dixon (Chmn.)	X		X		X		X		X		X		X	
	Ayes: 10 Noes: 0		Ayes: 10 Noes: 0		Ayes: 10 Noes: 0		Ayes: 8 Noes: 0		Ayes: 9 Noes: 0		Ayes: 8 Noes: 2		Ayes: 8 Noes: 0	

RECEIVED: Feb. 20, 1975

Signed [signature]
Chairman
JULIAN C DIXON

RESOURCES AND LAND USE

RECORD OF ROLL CALLS

Date of Hearing	2-3-75	2-3-75	2-3-75									
Bill No	AJR 3	AB 322	ACR 10									
ACTION VOTED ON	Be adopted Rerefer to Rules Comm	Do Pass to Ways and Means, and recommend Consent Cal	Be adopted Rerefer to Ways and Means, and recommend Consent Cal									
	Aye / No	Aye / No	Aye / No	Aye / No		Aye / No		Aye / No		Aye / No		
Davis	Absent	Absent	Absent									
Hart	X	X	X									
Kapiloff	X	X	X									
Keene	X	X	X									
Mobley	X	X	X									
Veneman	X	X	X									
Wimpo	X	X	X									
Priolo	Absent	Absent	Absent									
Rosenthal	X	X	X									
Sieroty	Absent	Absent	Absent									
Warren	Absent	Absent	Absent									
Moreno (V. Chmn.)	X	X	X									
Z'berg (Chmn.)	X	X	X									
	Ayes 9 Noes 0	Ayes 9 Noes 0	Ayes 9 Noes 0	Ayes ___ Noes ___		Ayes ___ Noes ___		Ayes ___ Noes ___		Ayes ___ Noes ___		

RECEIVED Feb 3, 1975

Signed
Edwin L Z'berg
Chairman

RESOURCES AND LAND USE

RECORD OF ROLL CALLS

Date of Hearing	2/17/75	2/17/75	2/17/75	2/17/75								
Bill No	AB 17	AB 371	AB 378	AB 468								
ACTION VOTED ON	Do Pass as amended to Ways and Means	Do Pass as amended to Ways and Means	Do Pass to Ways and Means	Do Pass								
	Aye / No	Aye / No	Aye / No	Aye / No		Aye / No		Aye / No		Aye / No		
Davis	Absent	Absent	Absent	Absent								
Hart	X	X	X	X								
Kapiloff	X	X	X	X								
Keene	X	X	X	X								
Mobley	Absent	Absent	Absent	Absent								
Veneman	X	X	X	X								
Wimpo	X	X	X	X								
Priolo	Absent	X	Absent	X								
Rosenthal	X	X	X	X								
Sieroty	Absent	X	Absent	X								
Warren	X	X	X	X								
Moreno (V. Chmn.)	X	X	X	X								
Z'berg (Chmn.)	X	X	X	X								
	Ayes 9 Noes 0	Ayes 11 Noes 0	Ayes 9 Noes 0	Ayes 10 Noes 1		Ayes ___ Noes ___		Ayes ___ Noes ___		Ayes ___ Noes ___		

RECEIVED Feb 17, 1975

Signed
Edwin L Z'berg
Chairman

REVENUE AND TAXATION

RECORD OF ROLL CALLS

Date of Hearing	2/5/75	2/5/75	2/5/75	2/5/75	2/5/75				
Bill No.	ACA 2	AB 277	AB 294	AB 46	AB 337				
ACTION VOTED ON	REREFERRED WITHOUT RECOMMENDATION TO TRANSPORTATION AS AMENDED Author's Amds	FAILED MOTION OF DO PASS TO WAYS & MEANS	DO PASS, TO W&M AS AMENDED Author's Amds	HELD, U S (For Sub-committee study)	HELD, U S (For Sub-committee study) Author's Amds				
	Aye No	Aye No	Aye No	Aye No	Aye No	Aye No	Aye No	Aye No	
Alatorre		1							
Banaal	1		1	1	1				
Calvo	2	2	2	2	2				
Chel	3	3	3	3	3				
Cline	4	4		4					
Duddah		4	4	5	4				
Kapiloff	5	5	5	6	5				
Lewis		6	6		6				
Lockyer			7						
Murphy	6	2	8	7					
Robinson		7	9						
McVittie (V.Chmn.)	7	8		8	7				
Boatwright (Chmn.)	8	9		9					
	Ayes 8 Noes 0	Ayes 2 Noes 9	Ayes 9 Noes 0	Ayes 6 Noes 0	Ayes 7 Noes 0	Ayes Noes	Ayes Noes	Ayes Noes	

RECEIVED Feb. 6, 1975

Signed Dan Boatwright
Chairman

REVENUE AND TAXATION

RECORD OF ROLL CALLS

Date of Hearing	2/12/75	2/12/75							
Bill No.	AB 43	ACA 25							
ACTION VOTED ON	WITH AMDS BUT WITHOUT RECOMMENDATION Author's Amds	FAILED MOTION TO BE ADOPTED							
	Aye No	Aye No	Aye No	Aye No	Aye No	Aye No	Aye No	Aye No	
Alatorre		1							
Banaal	1	ABSENT							
Calvo	2	2							
Chel	3	3							
Cline		1							
Duddah	4	4							
Kapiloff	5	5							
Lewis	6	2	6						
Lockyer	7								
Murphy		3							
Robinson	8	ABSENT							
McVittie (V.Chmn.)	9	ABSTAIN							
Boatwright (Chmn.)	10	7							
	Ayes 10 Noes 0	Ayes 3 Noes 7	Ayes Noes	Ayes Noes	Ayes Noes	Ayes Noes	Ayes Noes	Ayes Noes	

RECEIVED Feb. 14, 1975

Signed Dan E. Boatwright
Chairman

REVENUE AND TAXATION

RECORD OF ROLL CALLS

Date of Hearing	2/19/75															
Bill No	AB 314															
ACTION VOTED ON	FAILED MOTION DO PASS AS AMENDED TO W&M															
	Aye	No	Aye	No	Aye	No	Aye	No	Aye	No	Aye	No	Aye	No	Aye	No
Alatorre	ABSENT															
Bannai	ABSTAIN															
Calio	1															
Cook	ABSTAIN															
Cline	ABSENT															
Dedeh	2															
Kapiloff	3															
Lewis	ABSENT															
Lockyer	ABSTAIN															
Mobley	4															
Robinson	ABSTAIN															
McVittie (V.Chm.)	5															
Boatwright (Chm.)	6															
	Ayes 3		Ayes		Ayes		Ayes		Ayes		Ayes		Ayes		Ayes	
	Noes 3		Noes		Noes		Noes		Noes		Noes		Noes		Noes	

RECEIVED Feb. 19, 1975

Signed Dan E Boatwright
Chairman
DAN E BOATWRIGHT

REVENUE AND TAXATION

RECORD OF ROLL CALLS

Date of Hearing	2/26/75															
Bill No	SB 64															
ACTION VOTED ON	DO PASS TO W&M															
	Aye	No	Aye	No	Aye	No	Aye	No	Aye	No	Aye	No	Aye	No	Aye	No
Alatorre	ABSENT															
Bannai	1															
Calio	2															
Cook	3															
Cline	4															
Dedeh	5															
Kapiloff	ABSENT															
Lewis	6															
Lockyer	7															
Mobley	1															
Robinson	8															
McVittie (V.Chm.)	9															
Boatwright (Chm.)	10															
	Ayes 10		Ayes		Ayes		Ayes		Ayes		Ayes		Ayes		Ayes	
	Noes 1		Noes		Noes		Noes		Noes		Noes		Noes		Noes	

RECEIVED Feb. 27, 1975

Signed Dan E Boatwright
Chairman

TRANSPORTATION
RECORD OF ROLL CALLS

Date of Hearing	2-12-75		2-12-75		2-12-75									
Bill No.	AB 361		AB 387		AB 394									
ACTION VOTED ON	DO PASS TO WAYS & MEANS		DO PASS TO WAYS & MEANS		DO PASS AS AMENDED TO WAYS & MEANS									
	Aye	No	Aye	No	Aye	No	Aye	No	Aye	No	Aye	No	Aye	No
Antonovich	X		X		X									
Brown	X				X									
Burke	X		X		X									
Chel	X		X		X									
Chimbole	X		X		X									
Collier	X		X		X									
Dodson	X		X		X									
Foran														
Lantzerman														
Lewis		X			X									
Lockyer	X		X		X									
Vicencio	X		X		X									
Wornum	X		X		X									
Calvo (V. Chm.)	X		X		X									
Ingalls (Chm.)	X		X		X									
	Ayes 12		Ayes 11		Ayes 11		Ayes		Ayes		Ayes		Ayes	
	Noes 1		Noes 0		Noes 0		Noes		Noes		Noes		Noes	

RECEIVED Feb. 19, 1975

Signed
Chairman
WALTER M INGALLS

TRANSPORTATION
RECORD OF ROLL CALLS

Date of Hearing	2-26-75													
Bill No.	SB 41													
ACTION VOTED ON	FAILED PASSAGE													
	Aye	No	Aye	No	Aye	No	Aye	No	Aye	No	Aye	No	Aye	No
Antonovich	X													
Brown														
Burke	X													
Chel	X													
Chimbole	X													
Collier														
Dodson	X													
Foran														
Lantzerman	X													
Lewis		X												
Lockyer		X												
Vicencio	X													
Wornum		X												
Calvo (V. Chm.)		X												
Ingalls (Chm.)		X												
	Ayes 5		Ayes		Ayes		Ayes		Ayes		Ayes		Ayes	
	Noes 6		Noes		Noes		Noes		Noes		Noes		Noes	

RECEIVED Feb. 27, 1975

Signed
Chairman

WAYS AND MEANS
RECORD OF ROLL CALLS

Date of Hearing	2-4		2-4		2-4		2-4		2-4		2-4			
Bill No.	AB 173		AB 339		AB 475		ACR 33		AB 421		AB 1201			
ACTION VOTED ON	Do Pass		Do Pass		Do Pass Consent		Be Adopted Consent		Motion To Suspend Hearing For Two Weeks Adopted		Do Pass			
	Aye	No	Aye	No	Aye	No	Aye	No	Aye	No	Aye	No	Aye	No
Berman									✓		✓			
Boatwright	✓		✓		✓		✓		✓		✓			
Burke	✓		✓		✓		✓				✓			
Chacon	✓				✓		✓		✓		✓			
Chappie	✓		✓		✓		✓			✓	✓			
Davis	✓		✓		✓		✓		✓		✓			
Duffy	✓		✓		✓		✓			✓	✓			
Greene, Bill														
Lewis	✓		✓		✓		✓				✓			
MacDonald	✓		✓		✓		✓		✓		✓			
McAlister	✓		✓		✓		✓		✓		✓			
Maddy	✓		✓		✓		✓				✓			
Miller									✓		✓			
Papan	✓		✓		✓		✓				✓			
Stiorsty	✓								✓		✓			
Warren														
White			✓		✓		✓		✓		✓			
Lanterman (V.Chmn.)	✓		✓		✓				✓		✓			
Foran (Chmn.)	✓			✓	✓		✓		✓					
	Ayes 14 Noes 0		Ayes 12 Noes 1		Ayes 14 Noes 0		Ayes 12 Noes 0		Ayes 11 Noes 2		Ayes 16 Noes 1		Ayes Noes	

RECEIVED Feb 4 1975

Signed John T. Foran
Chairman

WAYS AND MEANS
RECORD OF ROLL CALLS

Date of Hearing	2-11		2-11		2-11		2-11		2-11					
Bill No.	AB 160		AB 230		AB 19		ACR 18		AB 110					
ACTION VOTED ON	Do Pass Amended		Do Pass		Do Pass		Be Adopted		Rereferred to Committee on Housing and Community Development					
	Aye	No	Aye	No	Aye	No	Aye	No	Aye	No	Aye	No	Aye	No
Berman														
Boatwright	✓		✓				✓		✓					
Burke	✓		✓		✓		✓							
Chacon	✓				✓		✓		✓					
Chappie	✓				✓		✓							
Davis	✓		✓		✓		✓							
Duffy	✓		✓		✓				✓					
Greene, Bill														
Lewis	✓			✓	✓		✓		✓					
MacDonald	✓		✓		✓		✓							
McAlister	✓			✓	✓			✓						
Maddy	✓		✓		✓		✓		✓					
Miller	✓			✓	✓			✓						
Papan	✓		✓		✓		✓		✓					
Stiorsty														
Warren	✓			✓				✓	✓					
White	✓		✓		✓		✓		✓					
Lanterman (V.Chmn.)	✓			✓	✓			✓	✓					
Foran (Chmn.)	✓			✓	✓			✓						
	Ayes 16 Noes 0		Ayes 10 Noes 6		Ayes 14 Noes 0		Ayes 11 Noes 5		Ayes 10 Noes 6		Ayes Noes		Ayes Noes	

RECEIVED Feb. 12, 1975

Signed John T. Foran
Chairman

WAYS AND MEANS
RECORD OF ROLL CALLS

Date of Hearing	2-4	2-11	2-11	3-11	2-11	3-11	3-11
Bill No.	AB 4	AB 14	AB 14	AB 14	ACR 16	AB 363	AB 333
ACTION VOTED ON	Do Pass	Motion on Adoption of Amendments adopted	Motion on Adoption of Amendments adopted	Do Pass Amended	Do Pass As Amended	Do Pass	Do Pass Consent
	Aye / No	Aye / No	Aye / No	Aye / No	Aye / No	Aye / No	Aye / No
Berman							
Boatwright	✓	✓	✓	✓	✓	✓	✓
Burke	✓	✓	✓	✓	✓	✓	✓
Chacon	✓			✓			
Chappie	✓	✓	✓	✓	✓	✓	✓
Davis		✓					
Duffy	✓	✓	✓	✓	✓	✓	✓
Grunsky, Bill							
Lewis	✓		✓	✓	✓	✓	✓
MacDonald	✓	✓	✓	✓	✓	✓	✓
McAlister	✓	✓	✓	✓	✓	✓	✓
Maddy		✓	✓	✓	✓	✓	✓
Miller					✓	✓	✓
Papan	✓	✓	✓	✓		✓	✓
Sieroty							
Warren		✓	✓	✓	✓	✓	✓
W'hara	✓	✓	✓	✓	✓	✓	✓
Lanterman (V.Chm.)	✓	✓	✓	✓	✓	✓	✓
Foran (Chm.)		✓	✓	✓	✓	✓	✓
	Ayes 11 Noes 6	Ayes 11 Noes 6	Ayes 3 Noes 4	Ayes 12 Noes 1	Ayes 14 Noes 1	Ayes 12 Noes 1	Ayes 16 Noes 6

RECEIVED Feb 12, 1975

Signed _____ Chairman

WAYS AND MEANS
RECORD OF ROLL CALLS

Date of Hearing	2-18	2-18	3-18	3-18			
Bill No.	AB 344	AB 394	AB 355	AB 381			
ACTION VOTED ON	Do Pass	Do Pass TE & H to Ins. Cmte. & Hearing Jointly Held Ele.	Do Pass Amended	Do Pass			
	Aye / No	Aye / No	Aye / No	Aye / No	Aye / No	Aye / No	Aye / No
Berman	✓	✓	✓	✓			
Boatwright			✓	✓			
Burke		✓	✓	✓			
Chacon							
Chappie	✓	✓	✓	✓			
Davis	✓	✓	✓	✓			
Duffy	✓	✓	✓	✓			
Grunsky, Bill							
Lewis							
MacDonald	✓	✓	✓	✓			
McAlister	✓	✓	✓	✓			
Maddy		✓	✓	✓			
Miller		✓		✓			
Papan	✓	✓	✓	✓			
Sieroty	✓	✓	✓	✓			
Warren	✓	✓	✓	✓			
W'hara	✓	✓	✓	✓			
Lanterman (V.Chm.)		✓	✓	✓			
Foran (Chm.)	✓	✓	✓	✓			
	Ayes 11 Noes 6	Ayes 15 Noes 6	Ayes 15 Noes 6	Ayes 16 Noes 6	Ayes ____ Noes ____	Ayes ____ Noes ____	Ayes ____ Noes ____

RECEIVED Feb 18, 1975

Signed _____ Chairman

WAYS AND MEANS
RECORD OF ROLL CALLS

Date of Hearing	2-25		2-25		2-25		2-25				2-25			
Bill No.	AB 702		AB 261		AB 801		AB 13				AB 105			
ACTION VOTED ON	Do Pass Amended		Do Pass Amended Consent		Do Pass		Do Pass To Be Held in Ways & Means Suspense File				Do Pass			
	Aye	No	Aye	No	Aye	No	Aye	No	Aye	No	Aye	No	Aye	No
Berman	✓		✓		✓		✓					✓		
Boatwright	✓		✓		✓		✓				✓			
Burke	✓		✓		✓		✓							
Chacon	✓		✓		✓		✓							
Chappie	✓		✓		✓		✓							
Davis	✓		✓		✓		✓				✓			
Duffy	✓		✓		✓		✓					✓		
Greene, Bill	✓		✓		✓		✓							
Lewis	✓		✓		✓		✓				✓			
MacDonald	✓		✓		✓		✓				✓			
McAlister	✓		✓				✓				✓			
Maddy	✓		✓		✓		✓				✓			
Miller	✓		✓		✓		✓				✓			
Papan	✓		✓		✓		✓				✓			
Sieroty	✓		✓		✓		✓				✓			
Warren	✓		✓		✓		✓				✓			
E'berg	✓		✓		✓		✓				✓			
Lanterman (V.Chmn.)	✓		✓		✓		✓				✓			
Foran (Chmn.)														
	Ayes: 15 Nos: 0		Ayes: 14 Nos: 0		Ayes: 17 Nos: 0		Ayes: 15 Nos: 0		Ayes: ___ Nos: ___		Ayes: 14 Nos: 2		Ayes: ___ Nos: ___	

RECEIVED FEB 28 1975

Signed: John Foran Foran
Chairman

WAYS AND MEANS
RECORD OF ROLL CALLS

Date of Hearing	2-25		2-25		2-25		2-25		2-25					
Bill No.	AB 413		AB 241		AB 225		AB 378		AB 494					
ACTION VOTED ON	Do Pass		Do Pass		Do Pass		Do Pass To Be Held in Ways & Means Suspense File		Do Pass Amended					
	Aye	No	Aye	No	Aye	No	Aye	No	Aye	No	Aye	No	Aye	No
Berman	✓		✓		✓		✓		✓					
Boatwright	✓		✓		✓				✓					
Burke				✓	✓		✓							
Chacon			✓		✓				✓					
Chappie	✓		✓		✓		✓			✓				
Davis	✓		✓		✓		✓		✓					
Duffy	✓		✓		✓		✓		✓					
Greene, Bill					✓									
Lewis		✓	✓		✓		✓			✓				
MacDonald		✓	✓		✓		✓		✓					
McAlister	✓		✓		✓			✓	✓					
Maddy		✓	✓		✓		✓			✓				
Miller		✓	✓		✓		✓			✓				
Papan	✓				✓									
Sieroty	✓		✓		✓		✓		✓					
Warren	✓				✓		✓		✓					
E'berg	✓				✓		✓		✓					
Lanterman (V.Chmn.)					✓		✓			✓				
Foran (Chmn.)														
	Ayes: 10 Nos: 4		Ayes: 12 Nos: 1		Ayes: 13 Nos: 0		Ayes: 13 Nos: 1		Ayes: 10 Nos: 4		Ayes: ___ Nos: ___		Ayes: ___ Nos: ___	

RECEIVED FEB 28 1975

Signed: John Foran Foran
Chairman

CRIMINAL JUSTICE

RECORD OF ROLL CALLS

Date of Hearing	1-5-75		1-5-75		1-5-75		1-5-75		1-5-75		1-5-75		1-5-75	
Bill No.	AB 344		AB 344		AB 344		AB 383		AB 922		AB 532		AB 580	
ACTION VOTED ON	Motion to rescind vote of 2/5 recommending do pass as amended		Motion to rescind adoption of author's amendments on 2/5		Do pass		Do pass motion failed		Do pass as amended (author's amendments)		Do pass as amended (author's amendments)		Do pass	
	Aye	No	Aye	No	Aye	No	Aye	No	Aye	No	Aye	No	Aye	No
Dixon	X		X		X				X		X		X	
Knox	X		X		X		X		X			X	X	
Maddy	X		X		X		X		X		X		X	
Nestande	X		X		X		X		X		X		X	
Torres (V. Chm.)	X		X		X			X	X		X		X	
Biegaly (Chm.)	X		X			X		X	X		X		X	
	Ayes: 6 Noes: 0		Ayes: 6 Noes: 0		Ayes: 4 Noes: 2		Ayes: 2 Noes: 3		Ayes: 6 Noes: 0		Ayes: 5 Noes: 1		Ayes: 6 Noes: 0	

RECEIVED March 5, 1975

Chairman

CRIMINAL JUSTICE

RECORD OF ROLL CALLS

Date of Hearing	3-12-75		3-12-75		3-12-75		3-12-75							
Bill No.	AB 358		AB 734		AB 960		AB 961							
ACTION VOTED ON	Do pass as amended to Ways and Means (author's amendments)		Do pass motion failed		Do pass as amended to Ways and Means (author's amendments)		Do pass							
	Aye	No	Aye	No	Aye	No	Aye	No	Aye	No	Aye	No	Aye	No
Dixon	X													
Knox	X													
Maddy	X				X		X							
Nestande	X			X	X		X							
Torres (V. Chm.)	X			X	X		X							
Biegaly (Chm.)	X			X	X		X							
	Ayes: 6 Noes: 0		Ayes: 0 Noes: 3		Ayes: 4 Noes: 0		Ayes: 4 Noes: 0		Ayes: Noes:		Ayes: Noes:		Ayes: Noes:	

RECEIVED March 12, 1975

Chairman

CRIMINAL JUSTICE

RECORD OF ROLL CALLS

Date of Hearing	3-19-75		3-19-75		3-19-75		3-19-75							
Bill No.	AB 48		AB 490		AB 745		AB 756							
ACTION VOTED ON	Do pass as amended (author's amendments)		Do pass as amended (author's amendments)		Do pass to Ways & Means		Do pass as amended (author's amendments)							
	Aye	No	Aye	No	Aye	No	Aye	No	Aye	No	Aye	No	Aye	No
Dixon	X		X		X									
Knox	X		X		X		X							
Maddy	X			X	X		X							
Rostenkowski	X		X		X		X							
Torres (V. Chm.)	X		X		X		X							
Stiarny (Chm.)	X		X		X		X							
	Ayes: 6 Noes: 0		Ayes: 5 Noes: 1		Ayes: 6 Noes: 0		Ayes: 5 Noes: 0		Ayes: Noes:		Ayes: Noes:		Ayes: Noes:	

RECEIVED: March 19, 1975

Chairman

EDUCATION

RECORD OF ROLL CALLS

Date of Hearing	3-6-75		3-6-75		3-6-75		3-6-75		3-6-75		3-6-75		3-6-75	
Bill No.	AB 258		AB 340		AB 383		AB 457		AB 462		AB 536		AB 564	
ACTION VOTED ON	DO PASS, TO W & M		DO PASS, TO W & M		AMEND, DO PASS		AMEND, DO PASS TO W & M, CONSENT; RECOMMENDATION		DO PASS, TO JUDICIARY		DO PASS, TO W & M, CONSENT RECOMMENDATION		DO PASS, TO W & M, CONSENT RECOMMENDATION	
	Aye	No	Aye	No	Aye	No	Aye	No	Aye	No	Aye	No	Aye	No
Arnett	X			X	X		X		X		X		X	
Campbell	X			X	X		X		X		X		X	
Collier	X			X	X		X		X		X		X	
Dixon			X		X						X		X	
Dunlap	X		X		X		X		X		X		X	
Grunsky, Bill	X		X		X		X		X		X		X	
Keysor			X		X						X		X	
Lagomarsino	X			X	X		X		X		X		X	
Schlesinger	X			X		X	X		X		X		X	
Songstad														
Ziegler	X		X		X		X		X		X		X	
Suitt	X		X		X		X		X		X		X	
Vasconcellos	X		X		X		X		X		X		X	
Mare (V. Chm.)	X		X		X		X		X		X		X	
Grunsky, Leroy W. (Chm.)	X			X			X		X		X		X	
	Ayes: 12 Noes: 0		Ayes: 8 Noes: 4		Ayes: 12 Noes: 1		Ayes: 12 Noes: 0		Ayes: 12 Noes: 0		Ayes: 14 Noes: 0		Ayes: 14 Noes: 0	

RECEIVED: March 7, 1975

Signed: Leroy F. Greene

Chairman

EDUCATION

RECORD OF ROLL CALLS

Date of Hearing	3-6-75		3-6-75		3-6-75		3-6-75		3-6-75		3-6-75			
Bill No.	AB 587		AB 621		AB 671		AB 672		AB 916		SB 66			
ACTION VOTED ON	AMEND, DO PASS		DO PASS		DO PASS, TO W & M, CONSENT RECOMMENDATION		DO PASS MOTION FAILED		DO PASS		DO PASS CONSENT RECOMMENDATION			
	Aye	No	Aye	No	Aye	No	Aye	No	Aye	No	Aye	No	Aye	No
Arnett	X		X		X				X		X			
Campbell	X		X		X		X		X		X			
Collier	X		X		X		X		X		X			
Dixon	X		X					X	X		X			
Egeland	X		X		X			X	X		X			
Greene, Bill	X		X					X	X		X			
Keysor	X		X					X	X		X			
Lancaster	X		X		X		X		X		X			
McAlister	X		X		X			X	X		X			
Montoya														
Siegler	X		X		X			X	X		X			
Suitt			X		X				X		X			
Vasconcellos			X		X				X		X			
Wart (V.Chmn.)	X		X		X			X	X		X			
Greene, Leroy P. (Chmn.)	X		X		X		X		X		X			
	Ayes 12 Noes 0		Ayes 14 Noes 0		Ayes 11 Noes 0		Ayes 4 Noes 7		Ayes 14 Noes 0		Ayes 15 Noes 0		Ayes Noes	

RECEIVED March 7, 1975

Signed Leroy F. Greene
Chairman

EDUCATION

RECORD OF ROLL CALLS

Date of Hearing	3-13-75		3-13-75		3-13-75		3-13-75		3-13-75		3-13-75		3-13-75	
Bill No.	AB 172		AB 589		AB611		AB 678		AB 681		AB 696		AB 697	
ACTION VOTED ON	DO PASS		AMEND, DO PASS		DO PASS, CONSENT RECOMMENDATION		AMEND, DO PASS, TO W & M		AMEND, DO PASS		AMEND, DO PASS		AMEND, DO PASS	
	Aye	No	Aye	No	Aye	No	Aye	No	Aye	No	Aye	No	Aye	No
Arnett	X		X		X		X		X		X		X	
Campbell					X		X		X				X	
Collier														
Dixon														
Egeland	X		X		X		X		X		X		X	
Greene, Bill														
Keysor	X		X		X		X		X			X		
Lancaster														
McAlister	X		X		X		X		X		X			X
Montoya	X		X		X		X		X		X		X	
Siegler					X								X	
Suitt	X		X				X			X	X		X	
Vasconcellos	X		X		X		X			X	X			
Wart (V.Chmn.)	X		X		X		X		X		X		X	
Greene, Leroy P. (Chmn.)	X		X		X		X		X		X		X	
	Ayes 9 Noes 0		Ayes 9 Noes 0		Ayes 10 Noes 0		Ayes 10 Noes 0		Ayes 8 Noes 2		Ayes 8 Noes 1		Ayes 8 Noes 1	

RECEIVED March 13, 1975

Signed Leroy F. Greene
Chairman

EDUCATION

RECORD OF ROLL CALLS

Date of Hearing	3-13-75		3-13-75		3-13-75		3-13-75							
Bill No.	AB 719		ACR 25		SB 171		SB 171							
ACTION VOTED ON	DO PASS, TO W & M		BE ADOPTED		COMMITTEE AMENDMENT MOTION FAILED		DO PASS							
	Aye	No	Aye	No	Aye	No	Aye	No	Aye	No	Aye	No	Aye	No
Arnett			X			X	X							
Campbell		X	X		X			X						
Collier														
Dixon	X		X			X	X							
England	X		X			X	X							
Greene, Bill														
Kapiloff	X		X			X		X						
Lancaster														
McAlister	X			X	X			X						
Montoya	X		X				X							
Ziegler	X		X			X	X							
Smith						X	X							
Vasconcellos	X		X			X								
Kerr (V. Chmn.)	X		X			X	X							
Greene, Leroy F. (Chmn.)	X		X			X	X							
	Ayes 9 Noes 1		Ayes 10 Noes 1		Ayes 2 Noes 9		Ayes 6 Noes 3		Ayes Noes		Ayes Noes		Ayes Noes	

RECEIVED: March 13, 1975

Signed: Leroy F. Greene
Chairman

EDUCATION

RECORD OF ROLL CALLS

Date of Hearing	3-20-75		3-20-75		3-20-75									
Bill No.	AB 668		AB 644		AB 778									
ACTION VOTED ON	DO PASS, TO W & M		AMEND, DO PASS, TO REV & TAX		AMEND, DO PASS TO W & M									
	Aye	No	Aye	No	Aye	No	Aye	No	Aye	No	Aye	No	Aye	No
Arnett	X		X		X									
Campbell			X		X									
Collier	X		X											
Dixon														
England	X		X		X									
Greene, Bill					X									
Kapiloff					X									
Lancaster	X		X		X									
McAlister	X		X		X									
Montoya	X		X		X									
Ziegler	X		X		X									
Smith			X		X									
Vasconcellos			X		X									
Kerr (V Chmn.)	X		X											
Greene, Leroy F. (Chmn.)	X		X											
	Ayes 8 Noes 0		Ayes 13 Noes 0		Ayes 12 Noes 0		Ayes Noes		Ayes Noes		Ayes Noes		Ayes Noes	

RECEIVED: March 24, 1975

Signed: Leroy F. Greene
Chairman

EDUCATION PERMANENT SUBCOMMITTEE ON POSTSECONDARY EDUCATION
RECORD OF ROLL CALLS

Date of Hearing	March 10, 1975															
Bill No.	AB 505		AB 622													
ACTION VOTED ON	do pass with author's amendments		do pass with author's amendments													
	Aye	No	Aye	No	Aye	No	Aye	No	Aye	No	Aye	No	Aye	No	Aye	No
Arnett	X		X													
Collier	X		X													
Dixon	X		X													
Egeland	X															
Hart	X		X													
Montoya			X													
Vasconcellos, Chm.		X	X													
	Ayes 5 Noes 1		Ayes 6 Noes 0		Ayes ____ Noes ____		Ayes ____ Noes ____		Ayes ____ Noes ____		Ayes ____ Noes ____		Ayes ____ Noes ____			

RECEIVED March 18, 1975

Signed
JOHN VASCONCELLOS, Chairman

EDUCATION PERMANENT SUBCOMMITTEE ON SECONDARY EDUCATION
RECORD OF ROLL CALLS

Date of Hearing	Feb. 24		Feb 24													
Bill No.	AB 229		AB 240													
ACTION VOTED ON	do pass		do pass													
	Aye	No	Aye	No	Aye	No	Aye	No	Aye	No	Aye	No	Aye	No	Aye	No
Arnett	X		X													
Collier	X		X													
Dixon	X		X													
Egeland																
Hart	X		X													
Montoya	X		X													
Vasconcellos, Chm.	X		X													
	Ayes 6 Noes 0		Ayes 4 Noes 2		Ayes ____ Noes ____		Ayes ____ Noes ____		Ayes ____ Noes ____		Ayes ____ Noes ____		Ayes ____ Noes ____			

RECEIVED March 20, 1975

Signed
John Vasconcellos, Chairman

ELECTIONS AND REAPPORTIONMENT

RECORD OF ROLL CALLS

Date of Hearing	3/4/75		3/4/75		3/4/75		3/4/75							
Bill No.	AB 111		AB 365		AB 197		SB 152							
ACTION VOTED ON	Do pass motion		Do pass motion		Do pass		Do pass to consent							
	Defeated		Defeated											
	Aye	No	Aye	No	Aye	No	Aye	No	Aye	No	Aye	No	Aye	No
Alatorre														
Bedhes														
Bane	Abstain		Abstain		X		X							
Briggs														
Carpenter	X		X		X		X							
Fenton	X		X		X		X							
McLennan														
Meade	Abstain		Abstain		X		X							
Thomas, Bill	X		X			X	X							
Tucker (V.Chm.)		X	Abstain		X		X							
Kavanagh (Chm.)	X		X		X		X							
	Ayes 3 Noes 2		Ayes 2 Noes 2		Ayes 6 Noes 1		Ayes 7 Noes 0		Ayes Noes		Ayes Noes		Ayes Noes	

RECEIVED March 5, 1975

Signed Jim Mayor
Chairman

ELECTIONS AND REAPPORTIONMENT

RECORD OF ROLL CALLS

Date of Hearing March 18, 1975														
Bill No.	AB 21		AB 191		AB 213		AB 217		AB 313		AB 638		AB 753	
ACTION VOTED ON	DO PASS MOTION		DO PASS AS AMENDED		DO PASS MOTION		DO PASS TO CONSENT		DO PASS MOTION		DO PASS MOTION		DO PASS TO WAYS AND MEANS	
	DEFEATED				DEFEATED				DEFEATED		DEFEATED			
	Aye	No	Aye	No	Aye	No	Aye	No	Aye	No	Aye	No	Aye	No
Alatorre		X	X			X	X			X		X	X	
Bedhes														
Bane														
Briggs	X		X		X		X		X		ABSTAIN		X	
Carpenter		X	X			X	X			X	X		X	
Fenton		X	X			X	X			X		X	X	
McLennan	X		X		X		X		X		X		X	
Meade		X	X			X	X			X	ABSTAIN		ABSTAIN	
Thomas, Bill	ABSTAIN		X		X		X		ABSTAIN		X		X	
Tucker (V.Chm.)		X				X				X				
Kavanagh (Chm.)		X	X			X	X			X		X	X	
	Ayes 2 Noes 6		Ayes 8 Noes 0		Ayes 3 Noes 6		Ayes 8 Noes 0		Ayes 2 Noes 6		Ayes 3 Noes 3		Ayes 7 Noes 0	

RECEIVED March 19, 1975

Signed Jim Kayon
Chairman

ELECTIONS AND REAPPORTIONMENT

RECORD OF ROLL CALLS

Date of Hearing March 18, 1975																
Bill No. AB 754																
ACTION VOTED ON	DO PASS AS AMENDED TO COMMITTEE															
	Aye	No	Aye	No	Aye	No	Aye	No	Aye	No	Aye	No	Aye	No	Aye	No
Alatorre	X															
Badham																
Bane																
Briggs	X															
Carpenter	X															
Fenton	X															
McLennan	X															
Meade	X															
Thomas, Bill	X															
Tucker (V.Chmn.)																
Keysor (Chmn.)	X															
	Ayes 8 Noes 0		Ayes — Noes —		Ayes — Noes —		Ayes — Noes —		Ayes — Noes —		Ayes — Noes —		Ayes — Noes —			

RECEIVED March 19, 1975

Signed Jim Keysor
Chairman

ENERGY AND DIMINISHING MATERIALS

RECORD OF ROLL CALLS

Date of Hearing 3/13/75																
Bill No. AB 180																
ACTION VOTED ON	Do Pass As Amended															
	Aye	No	Aye	No	Aye	No	Aye	No	Aye	No	Aye	No	Aye	No	Aye	No
Bane	X															
Cline		X														
Greene, Larry P.																
Gualco	X															
Hayden	X															
Kapiloff	X															
Murphy		X														
Sieroty	X															
Suitz	X															
Goggin (V.Chmn.)	X															
Warren (Chmn.)	X															
	Ayes 8 Noes 2		Ayes — Noes —		Ayes — Noes —		Ayes — Noes —		Ayes — Noes —		Ayes — Noes —		Ayes — Noes —			

RECEIVED March 13, 1975

Chairman

ENERGY AND DIMINISHING MATERIALS

RECORD OF ROLL CALLS

Date of Hearing	3/19/75													
Bill No.	SB 119													
ACTION VOTED ON	Do Pass As Amended To Ways & Means													
	Aye	No	Aye	No	Aye	No	Aye	No	Aye	No	Aye	No	Aye	No
Bane	X													
Cline														
Greene, Leroy F.	X													
Gualco	X													
Hayden	X													
Kapiloff	X													
Murphy														
Nimmo	X													
Sutte	X													
Goggin (V.Chm.)	X													
Warren (Chm.)	X													
	Ayes: 9 Nees: 0		Ayes: ___ Nees: ___		Ayes: ___ Nees: ___		Ayes: ___ Nees: ___		Ayes: ___ Nees: ___		Ayes: ___ Nees: ___		Ayes: ___ Nees: ___	

RECEIVED March 20, 1975

Signed Charles Warren
Chairman

FINANCE, INSURANCE AND COMMERCE

RECORD OF ROLL CALLS

Date of Hearing	3/3/75		3/3/75		3/3/75		3/3/75							
Bill No.	AB 139		AB 463		AB 576		AB 612							
ACTION VOTED ON	Do Pass as amended		Do pass		Do pass to W&M with recommendation to Consent		Interim study							
	Aye	No	Aye	No	Aye	No	Aye	No	Aye	No	Aye	No	Aye	No
Bane	X				X		X							
Bannai			X		X		X							
Beverly	X		X		X		X							
Goggin	X				X		X							
Greene, Leroy F														
Hayden			X				X							
Ingalls	X		X				X							
Lancaster	X		X		X		X							
Miller	X		X											
Papan	X		X				X							
Ralph														
Robinson	X				X		X							
Wilson	X		X		X		X							
Garamendi (V. Chmn)	X		X		X		X							
McAlister (Chm.)	X				X		X							
	Ayes: 11 Nees: 0		Ayes: 9 Nees: 0		Ayes: 9 Nees: 0		Ayes: 12 Nees: 0		Ayes: ___ Nees: ___		Ayes: ___ Nees: ___		Ayes: ___ Nees: ___	

RECEIVED March 4, 1975

Signed Alister McAlister
Chairman

FINANCE, INSURANCE AND COMMERCE
RECORD OF ROLL CALLS

Date of Hearing	3/10/75		3/10/75		3/10/75									
Bill No.	AB 472		AB 547		AB 558									
ACTION VOTED ON	Do Pass to Ways and Means		Hold in Committee Under Submission		Do Pass MOTION FAILED									
	Aye	No	Aye	No	Aye	No	Aye	No	Aye	No	Aye	No	Aye	No
Bane	X			X	X									
Bannai			X											
Beverly		X				X								
Goggin			X		X									
Greene, Leroy F	X				X									
Hayden	X		X		X									
Ingalis	X		X											
Lancaster		X	X			X								
Miller	X				X									
Papan	X		X											
Ralph				X										
Robinson	X													
Wilson			X											
Garamendi (V Chmn)			X		X									
McAlister (Chmn.)	X		X		X									
	Ayes 8 Noes 2		Ayes 9 Noes 3		Ayes 7 Noes 7		Ayes Noes		Ayes Noes		Ayes Noes		Ayes Noes	

RECEIVED March 11, 1975

Signed: Walter M. Walter
Chairman

FINANCE, INSURANCE AND COMMERCE
RECORD OF ROLL CALLS

Date of Hearing	3/17/75		3/17/75		3/17/75		3/17/75		3/17/75		3/17/75		3/17/75	
Bill No.	AB 91		AB 118		AB 292		AB 498		AB 499		AB 558		AB 818	
ACTION VOTED ON	Do pass to W&M		Do pass to W&M as amended		Do pass to W&M		Do pass As amended to W&M		Do pass as amended		Reconsideration granted		Do pass as amended to W&M	
	Aye	No	Aye	No	Aye	No	Aye	No	Aye	No	Aye	No	Aye	No
Bane	X		X		X		X		X		X			
Bannai									X					
Beverly		X		X			X		X					X
Goggin	X		X		X		X				X		X	
Greene, Leroy F							X		X		X		X	
Hayden	X		X		X		X		X		X			
Ingalis	X		X		X		X		X		X		X	
Lancaster		X		X					X					
Miller	X		X		X		X		X				X	
Papan	X		X		X		X		X		X		X	
Ralph											X			
Robinson													X	
Wilson	X		X		X		X		X		X		X	
Garamendi (V Chmn)	X				X		X		X		X		X	
McAlister (Chmn.)	X		X		X		X		X		X			
	Ayes 9 Noes 2		Ayes 8 Noes 2		Ayes 9 Noes 0		Ayes 11 Noes 0		Ayes 12 Noes 0		Ayes 10 Noes 0		Ayes 8 Noes 1	

RECEIVED March 18, 1975

Signed: Walter M. Walter
Chairman

GOVERNMENTAL ORGANIZATION

RECORD OF ROLL CALLS

Date of Hearing	3/11/75		3/11/75													
Bill No.	AB 573		AB 636													
ACTION VOTED ON	Do pass & re-refer to Ways & Means		Do pass & re-refer to Ways & Means													
	Aye	No	Aye	No	Aye	No	Aye	No	Aye	No	Aye	No	Aye	No	Aye	No
Campbell	X		X													
Cline	X		X													
Collen	X		Abstain													
Murphy	Absent		Absent													
Thurman	X		X													
Tucker	X		X													
Vicencio	X		X													
Rosenthal (V.Chm.)	X		X													
Wilson (Chm.)	X		Abstain													
	Ayes: 8 Noes: 0		Ayes: 5 Noes: 0		Ayes: Noes:		Ayes: Noes:		Ayes: Noes:		Ayes: Noes:		Ayes: Noes:		Ayes: Noes:	

RECEIVED: March 14, 1975

Signed: Bob Wilson
Chairman

GOVERNMENTAL ORGANIZATION

RECORD OF ROLL CALLS

Date of Hearing	3/18/75															
Bill No.	AB 773															
ACTION VOTED ON	Do pass. Failed															
	Aye	No	Aye	No	Aye	No	Aye	No	Aye	No	Aye	No	Aye	No	Aye	No
Campbell	X															
Cline	X															
Collen		X														
Murphy	Absent															
Thurman		X														
Tucker		X														
Vicencio		X														
Rosenthal (V.Chm.)		X														
Wilson (Chm.)		X														
	Ayes: 2 Noes: 6		Ayes: Noes:		Ayes: Noes:		Ayes: Noes:		Ayes: Noes:		Ayes: Noes:		Ayes: Noes:		Ayes: Noes:	

RECEIVED: March 19, 1975

Signed: Bob Wilson
Chairman

HEALTH

RECORD OF ROLL CALLS

Date of Hearing	3/5/75		3/5/75		3/5/75									
Bill No.	AB 191		AB 192		AB 192									
ACTION VOTED ON	DO Pass as Amended (Duffy a amendments) Refused Adoption		DO Pass as Amended (McLennan amendments) Refused Adoption		DO Pass as Amended (Author's amendments)									
	Aye	No	Aye	No	Aye	No	Aye	No	Aye	No	Aye	No	Aye	No
Duffy	X			X		X								
Garamendi		X		X	X									
Hart		X		X	X									
Ingalls		X		X	X									
Keysor		X		X	X									
Lanterman	X			X		X								
McLennan	X		X			X								
Ralph		X		X	X									
Rosenthal		X		X	X									
Rosland (V.Chmn.)		X		X	X									
Keene (Chmn.)		X		X	X									
	Ayes 3 Noes 8		Ayes 1 Noes 10		Ayes 8 Noes 3		Ayes ____ Noes ____		Ayes ____ Noes ____		Ayes ____ Noes ____		Ayes ____ Noes ____	

RECEIVED March 6, 1975

Barry Keene
Chairman

HEALTH

RECORD OF ROLL CALLS

Date of Hearing	3-12-75		3-12-75		3-12-75		3-12-75							
Bill No.	AB 521		AB 610		AB 659		AB 130							
ACTION VOTED ON	DO PASS		DO PASS TO WAYS & MEANS		DO PASS AS AMENDED (AUTHOR'S) AMENDMENTS)		DO PASS TO CONSENT							
	Aye	No	Aye	No	Aye	No	Aye	No	Aye	No	Aye	No	Aye	No
Duffy	X		X		X		X							
Garamendi	X		X		X		X							
Hart	X		X		X		X							
Ingalls	X		X											
Keysor			X		X		X							
Lanterman			X		X									
McLennan	X		X		X		X							
Ralph														
Rosenthal	X		X		X		X							
Rosland (V.Chmn.)	X		X		X		X							
Keene (Chmn.)	X		X			X	X							
	Ayes 8 Noes 0		Ayes 10 Noes 0		Ayes 8 Noes 1		Ayes 8 Noes 0		Ayes ____ Noes ____		Ayes ____ Noes ____		Ayes ____ Noes ____	

RECEIVED March 13, 1975

Barry Keene
Chairman

HEALTH

RECORD OF ROLL CALLS

Date of Hearing	3-19-75		3-19-75		3-19-75									
Bill No.	AB 175		AB 184		AB 1010									
ACTION VOTED ON	Do Pass to Ways & Means		Amend, Do Pass to Ways & Means		Do Pass									
	Aye	No	Aye	No	Aye	No	Aye	No	Aye	No	Aye	No	Aye	No
Duffy	N/V		X		X									
Garamendi	X		X		X									
Hart	X		X		X									
Ingalls	X		X		X									
Keysor	X		X		X									
Lanterman	X		X		X									
McLennan	X		X											
Ralph														
Rosenthal	X		X		X									
Rosland (V.Chmn.)	X		X		X									
Keene (Chmn.)	X		N/V		X									
	Ayes: 9 Noes: 0		Ayes: 9 Noes: 0		Ayes: 9 Noes: 0		Ayes: Noes:		Ayes: Noes:		Ayes: Noes:		Ayes: Noes:	

RECEIVED: March 20, 1975

Signed: Barry Keene
Chairman

HOUSING AND COMMUNITY DEVELOPMENT

RECORD OF ROLL CALLS

Date of Hearing	3/11/75													
Bill No.	AB 99													
ACTION VOTED ON	Do pass													
	Aye	No	Aye	No	Aye	No	Aye	No	Aye	No	Aye	No	Aye	No
Brown	X													
Campbell	X													
Carpenter	X													
Cullen	X													
Beccia	X													
Snelen	X													
Seddy	X													
Hortando	X													
Sieglar	X													
Thomas, Bill	X													
Vasconcellos	absent for vote													
Robinson (V. Chmn.)	X													
Chacon (Chmn.)	X													
	Ayes: 12 Noes: 0		Ayes: Noes:		Ayes: Noes:		Ayes: Noes:		Ayes: Noes:		Ayes: Noes:		Ayes: Noes:	

RECEIVED: March 12, 1975

Signed: Peter R Chacon
PETER R. CHACON, Chairman

HUMAN RESOURCES

RECORD OF ROLL CALLS

Date of Hearing	3/10/75															
Bill No.	AB 382															
ACTION VOTED ON	Do pass as amended to Ways & Means (Author's amendments)															
	Aye	No	Aye	No	Aye	No	Aye	No	Aye	No	Aye	No	Aye	No	Aye	No
Arnett	X															
Badham																
Brown																
Thomas, Vincent	X															
Thomas, William	X															
Torres	X															
Vasconcellos	Y															
Carpenter (V. Chmn.	X															
Lockyer (Chmn.)	Y															
	Ayes 7 Noes 0		Ayes Noes		Ayes Noes		Ayes Noes		Ayes Noes		Ayes Noes		Ayes Noes			

RECEIVED March 10, 1975

Signed: BILL LOCKYER Chairman

JUDICIARY

RECORD OF ROLL CALLS

Date of Hearing 3/4/75																
Bill No.	AB 434		AB 552													
ACTION VOTED ON	DO PASS		DO PASS TO CONSENT													
	Aye	No	Aye	No	Aye	No	Aye	No	Aye	No	Aye	No	Aye	No	Aye	No
Badham																
Bannai	X		X													
Beverly	X		X													
Bokenkight	X		X													
Keagan	X		X													
Knox	X		X													
McAlister	X		X													
Torres	X		X													
Wilson	X		X													
Chel (V. Chmn.)	X		X													
Miller (Chmn.)	Y		X													
	Ayes 10 Noes 0		Ayes 10 Noes 0		Ayes Noes		Ayes Noes		Ayes Noes		Ayes Noes		Ayes Noes		Ayes Noes	

RECEIVED March 6, 1975

Signed: John D. Miller Chairman

JUDICIARY

RECORD OF ROLL CALLS

Date of Hearing	3/13/75															
Bill No.	AB 501		AB 628		AB 595		AB 201									
ACTION VOTED ON	Do Pass to Consent		Do Pass as amended		Do Pass as amended		Do Pass Motion Failed									
	Aye	No	Aye	No	Aye	No	Aye	No	Aye	No	Aye	No	Aye	No	Aye	No
Badham	X		X			X	X									
Bannai	X		X		X		X									
Beverly	X		X		X		X									
Boatwright	X		X		X											
Keene	X		X		X		X									
Knox	X		X		X			X								
McVittie	X		X		X			X								
Torres	X		X		X		X									
Wilson	X		X		X			X								
Chel (V. Chmn.)	X		X		X	a		X								
Miller (Chmn.)	X		X		X			X								
	Ayes 11 Noes 0		Ayes 11 Noes 0		Ayes 10 Noes 1		Ayes 5 Noes 5		Ayes Noes		Ayes Noes		Ayes Noes		Ayes Noes	

RECEIVED: March 14, 1975

Signed: John D. Miller
Chairman

JUDICIARY

RECORD OF ROLL CALLS

Date of Hearing	3/20/75															
Bill No.	AB 515															
ACTION VOTED ON	DO PASS MOTION FAILED															
	Aye	No	Aye	No	Aye	No	Aye	No	Aye	No	Aye	No	Aye	No	Aye	No
Badham		X														
Bannai	Abstain															
Beverly		X														
Boatwright		X														
Keene	X															
Knox	X															
McVittie		X														
Torres		X														
Wilson		X														
Chel (V. Chmn.)	X															
Miller (Chmn.)	X															
	Ayes 5 Noes 6		Ayes Noes		Ayes Noes		Ayes Noes		Ayes Noes		Ayes Noes		Ayes Noes		Ayes Noes	

RECEIVED: March 20, 1975

Signed: John D. Miller
Chairman

LABOR RELATIONS

RECORD OF ROLL CALLS

Date of Hearing	3/3/75		3/3/75		3/3/75									
Bill No.	AB 374		AB 232		AB 270									
ACTION VOTED ON	DO PASS WITH REC TO CONSENT		DO PASS TO WAYS & MEANS		DO PASS									
	Aye	No	Aye	No	Aye	No	Aye	No	Aye	No	Aye	No	Aye	No
Alatorre	X		X		X									
Antonovich	X		X			X								
Berman	X		X		X									
Briggs														
Craven	X		X		X									
Fenton	X		X			X								
Meade	X		X											
Thomas, Vincent	X		X		X									
Siegler, (V. Chm.)	X		X		X									
Greene, Bill (Chm.	X		X		X									
	Ayes 9 Noes 0		Ayes 9 Noes 0		Ayes 6 Noes 2		Ayes Noes		Ayes Noes		Ayes Noes		Ayes Noes	

RECEIVED March 3, 1975

Bill Greene

LABOR RELATIONS

RECORD OF ROLL CALLS

Date of Hearing	3/17/75		3/17/75		3/17/75									
Bill No.	AJR 6		AB 436		SJR 8									
ACTION VOTED ON	Be Adopted to Rules		Do Pass as Amended to Ways & Means		Be Adopted as Amended to Rules									
	Aye	No	Aye	No	Aye	No	Aye	No	Aye	No	Aye	No	Aye	No
Alatorre	X		X		X									
Antonovich		X		X										
Berman	X		X		X									
Briggs		X			X									
Craven	X		X		X									
Fenton	X		X		X									
Meade														
Thomas, Vincent			X		X									
Siegler, (V. Chm.)	X		X											
Greene, Bill (Chm.	X		X		X									
Worl, J. Floyd	X		X		X									
	Ayes 7 Noes 2		Ayes 8 Noes 1		Ayes 7 Noes 0		Ayes Noes		Ayes Noes		Ayes Noes		Ayes Noes	

RECEIVED March 18, 1975

Bill Greene

LOCAL GOVERNMENT

RECORD OF ROLL CALLS

Date of Hearing	3-4-75		3-4-75		3-4-75		3-4-75		3-4-75		3-4-75		3-4-75	
Bill No.	AB 154		AB 267		AB 267		AB 18		AB 18		AB 563		AB 571	
ACTION VOTED ON	Over at Committee's request - 2nd set		Held on Committee - reconsideration granted		Reconsideration		Held on Committee - reconsideration granted		Reconsideration		Do Pass to Revenue + Taxation		Do Pass to Consent	
	Ayes	No	Ayes	No	Ayes	No	Ayes	No	Ayes	No	Ayes	No	Ayes	No
Arnett				✓	✓			✓	✓		✓		✓	
Calvo			✓		✓		✓		✓		✓		✓	
Chimbole			✓		✓		✓		✓		abstain		✓	
Craven				✓	✓			✓	✓		✓		✓	
Lancaster				✓	✓			✓	✓		✓ (P)		✓	
MacDonald				✓	✓			✓	✓		✓		✓	
Perino			✓		✓		✓		✓		✓		✓	
Priolo	Absent													
Thurman			✓		✓		✓		✓		✓		✓	
Wornum			✓		✓		✓		✓		✓		✓	
Gualco (V. Chmn.)			✓		✓		✓		✓		abstain		✓	
Knox (Chmn.)				✓	✓			✓	✓		✓		✓	
	Ayes: — Noes: —		Ayes: 6 Noes: 5		Ayes: 11 Noes: 0		Ayes: 6 Noes: 5		Ayes: 11 Noes: 0		Ayes: 9 Noes: 0		Ayes: 11 Noes: 0	

RECEIVED: March 5, 1975

Signed: [signature] Chairman

LOCAL GOVERNMENT

RECORD OF ROLL CALLS

Date of Hearing	3-4-75		3-4-75		3-4-75		3-4-75		3-4-75					
Bill No.	AB 572		AB 615		AB 616		AB 617		SB 89					
ACTION VOTED ON	Do Pass as amended to consent (authors)		Do Pass		Do Pass as amended to Consent (authors)		Do Pass to consent		Do Pass to consent					
	Ayes	No	Ayes	No	Ayes	No	Ayes	No	Ayes	No	Ayes	No	Ayes	No
Arnett	✓		✓		✓		✓		✓					
Calvo	✓		✓		✓		✓		✓					
Chimbole	✓		✓		✓		✓		✓					
Craven	✓				✓		✓		✓					
Lancaster	✓		✓		✓		✓		✓					
MacDonald	✓		✓		✓		✓		✓					
Perino	✓		✓		✓		✓		✓					
Priolo														
Thurman	✓		✓		✓		✓		✓					
Wornum	✓		✓		✓		✓		✓					
Gualco (V. Chmn.)	✓		✓		✓		✓		✓					
Knox (Chmn.)	✓		✓		✓		✓		✓					
	Ayes: 11 Noes: 0		Ayes: 10 Noes: 0		Ayes: 11 Noes: 0		Ayes: 11 Noes: 0		Ayes: 11 Noes: 0		Ayes: — Noes: —		Ayes: — Noes: —	

RECEIVED: March 5, 1975

Signed: [signature] Chairman

LOCAL GOVERNMENT

RECORD OF ROLL CALLS

Date of Hearing	3-12-75		3-12-75		3-12-75									
Bill No.	AB 697		AB 625		AB 625									
ACTION VOTED ON	Do Pass As Amended (authors)		Proposed Amendments #1 Proposed by Speaker McCarthy		Do Pass As Amended to Present and Testimony Committee									
	Aye	No	Aye	No	Aye	No	Aye	No	Aye	No	Aye	No	Aye	No
Arnett	✓		✓		✓									
Calvo	✓		✓		✓									
Chisholm	✓		✓		✓									
Craven				✓		✓								
Lancaster	✓		✓			✓								
MacDonald	✓				✓									
Parino ABSENT														
Priolo		✓		✓		✓								
Thurman			✓		ABSTAINED									
Worden	✓		✓		✓									
Dunlap (V.Chmn.)	✓		✓		✓									
Knox (Chmn.)	✓		✓		✓									
	Ayes 7 Noes 1		Ayes 7 Noes 3		Ayes 9 Noes 3		Ayes: Noes:		Ayes: Noes:		Ayes: Noes:		Ayes: Noes:	

RECEIVED March 20, 1975

Signed: [signature]
Chairman

PUBLIC EMPLOYEES AND RETIREMENT

RECORD OF ROLL CALLS

Date of Hearing	3-3-75		3-3-75		3-3-75		3-3-75		3-3-75		3-3-75			
Bill No.	AB 477		AB 478		AB 479		AB 512		AB 512		AB 569			
ACTION VOTED ON	Do Pass and Refer to Ways & Means		Do Pass and Refer to Ways & Means		Do Pass and Refer to Ways & Means		Amendment by Mr 2'berg Refused Adoption		Do Pass as Amended Author's Amds.		Do Pass and Refer to Ways & Means			
	Aye	No	Aye	No	Aye	No	Aye	No	Aye	No	Aye	No	Aye	No
Antonovich	x			x	x		x			x	not present			
Chacon	x		present n/v		present n/v			x	x		x			
Craven	not present		not present		not present			x	x		not present			
Haddah	x		x		x			x	x		x			
Fenton	x		x		x			x	x		x			
Hayden	x		x		x			x	x		x			
Meade	x		x		x		x		x		x			
Tucker	x		x		x			x	x		x			
Athens	x		x		x		x			x	x			
Parino (V. Chmn.)	x		x		x		x			x	x			
Dixon (Chmn.)	x		x		x			x	x		x			
	Ayes 10 Noes 0		Ayes 8 Noes 1		Ayes 9 Noes 0		Ayes 4 Noes 7		Ayes 8 Noes 3		Ayes 9 Noes 0		Ayes: Noes:	

RECEIVED March 6, 1975

Signed: [signature]
Chairman
JULIAN C. DIXON

PUBLIC EMPLOYEES AND RETIREMENT

RECORD OF ROLL CALLS

Date of Hearing	3/17/75	3/17/75	3/17/75	3/17/75	3/17/75	3/17/75		
Bill No.	AB 540	AB 560	AB 635	AB 654	AB 737	AB 772		
ACTION VOTED ON	Do Pass and be Re-referred to Ways and Means	Do Pass and be Re-referred to Ways and Means	Do Pass and be Re-referred to Ways And Means	Do Pass	Do Pass and be Re-referred to Ways and Means	Do Pass as Amended and be Re-referred to Ways and Means		
	Aye / No	Aye / No	Aye / No	Aye / No	Aye / No	Aye / No	Aye	No
Antonovich	X	X	X	X	X	X		
Chacon	absent	absent	absent	absent	absent	absent		
Craven	X	X	X	X	X	X		
Deddeh	X	X	X	X	X	X		
Fenton	X	X	X	X	X	X		
Hayden	X	X	X	X	X	X		
Meade	absent	absent	absent	absent	absent	absent		
Fenner	X	X	X	X	X	X		
O'Hara	absent	absent	absent	absent	absent	absent		
Perino (V. Chm.)	absent	absent	absent	absent	absent	absent		
Sieroty (Chm.)	X	X	X	X	X	X		
	Ayes 7 / Noes 0	Ayes 7 / Noes 0	Ayes 7 / Noes 0	Ayes 7 / Noes 0	Ayes 7 / Noes 0	Ayes 7 / Noes 0	Ayes: / Noes:	

RECEIVED March 6,1975

Signed: JULIAN C. DIXON, Chairman

RESOURCES AND LAND USE

RECORD OF ROLL CALLS

Date of Hearing	3/3/75	3/5/75						
Bill No.	AB 926	AB 609						
ACTION VOTED ON	Do Pass to Ways and Means and Recommend Consent Cal	Do Pass as Amended to Ways and Means						
	Aye / No	Aye / No	Aye	No	Aye	No	Aye	No	Aye	No	Aye	No
Banis	Absent	X										
Bane	X	Abstain										
Kapiloff	Absent	Absent										
Keene	X	X										
Mobley	Absent	Abstain										
Montanos	X	X										
Nimoy	Absent	Abstain										
Priolo	Absent	X										
Rosenthal	X	X										
Sieroty	X	X										
Warren	X	X										
Wornum (V. Chm.)	X	X										
Zbarg (Chm.)	X	X										
	Ayes 8 / Noes 0	Ayes 8 / Noes 1	Ayes		Ayes		Ayes		Ayes		Ayes	
			Noes		Noes		Noes		Noes		Noes:	

RECEIVED March 6,1975

Signed: Edwin L. Z'berg, Chairman

RESOURCES AND LAND USE

RECORD OF ROLL CALLS

Date of Hearing	3/17/75		3/17/75		3/17/75		3/17/75		3/17/75		3/17/75		3/17/75		3/17/75	
Bill No.	AB 83		AB 316		AB 551		HR 20		SB 5		SB 50		SB 74			
ACTION VOTED ON	DO PASS TO WAYS AND MEANS TO CONSENT		DO PASS TO CONSENT		DO PASS TO WAYS AND MEANS		BE ADOPTED TO CONSENT		DO PASS AS AMENDED		DO PASS TO WAYS AND MEANS		DO PASS TO CONSENT			
	Aye	No	Aye	No	Aye	No	Aye	No	Aye	No	Aye	No	Aye	No	Aye	No
Davis	x		x		x		x			x	x		x		x	
Hart	x		x		x		x		x				x		x	
Kapiloff	x		x		x		x		x		x		x		x	
Keene	v		v		v		v		v		x		x		x	
Mobley	x		x		x		x			x	x		x		x	
Nestande	x		x		x		x		x		x		x		x	
Niman	x		x		x		x		x		x		x		x	
Priolo	x		x		x		x		x		x		x		x	
Rosenthal	x		x		x		x		x		x		x		x	
Stirgwy	x		x		x		x		x		x		x		x	
Warren	x		x		x		x		x		x		x		x	
Moreno (V. Chmn.)	x		x		x		x		x		x		x		x	
Wang (Chmn.)	x		x		x		x		x		x		x		x	
	Ayes 13 Noes 0		Ayes 13 Noes 0		Ayes 13 Noes 0		Ayes 13 Noes 0		Ayes 11 Noes 2		Ayes 13 Noes 0		Ayes 13 Noes 0			

RECEIVED March 18, 1975

Signed
JOHN L. BURTON

REVENUE AND TAXATION

RECORD OF ROLL CALLS

Date of Hearing	3/5/75															
Bill No.	AB 29															
ACTION VOTED ON	DO PASS TO HOUSE AS AMENDED Author's Amds.															
	Aye	No	Aye	No	Aye	No	Aye	No	Aye	No	Aye	No	Aye	No	Aye	No
Alatorre	1															
Bennett	2															
Calvo	3															
Chel	4															
Cline																
Deddeh	5															
Kapiloff																
Lewis	6															
Lockyer	7															
Murphy	8															
Robinson	9															
Sevittis (V.Chmn.)	10															
Wentworth (Chmn.)	11															
	Ayes 11 Noes 0		Ayes ____ Noes ____		Ayes ____ Noes ____		Ayes ____ Noes ____		Ayes ____ Noes ____		Ayes ____ Noes ____		Ayes ____ Noes ____	

RECEIVED March 5, 1975

Signed
DAN E. BOATWRIGHT

REVENUE AND TAXATION

RECORD OF ROLL CALLS

Date of Hearing	3/6/75															
Bill No.	AB 923															
ACTION VOTED ON	DO PASS TO W&M															
	Aye	No	Aye	No	Aye	No	Aye	No	Aye	No	Aye	No	Aye	No	Aye	No
Alatorre	ABSENT															
Bagley	2															
Calvo	3															
Chel	4															
Cline	ABSENT															
Duddah	5															
Knowles	ABSENT															
Lewis	6															
Lockyer	7															
Murphy	ABSENT															
Robinson	8															
Sevillia (V.Chm.)	9															
Wentworth (Chm.)	10															
	Ayes 9		Ayes		Ayes		Ayes		Ayes		Ayes		Ayes		Ayes	
	Noes 0		Noes		Noes		Noes		Noes		Noes		Noes		Noes	

RECEIVED March 6, 1975

Signed: Dan E. Boatwright
Chairman

REVENUE AND TAXATION

RECORD OF ROLL CALLS

Date of Hearing	3/13/75		3/13/75													
Bill No.	AB 406		AB 63													
ACTION VOTED ON	DO PASS RECOMMEND; CONSENT CALENDAR		WITHOUT RECOMMENDATION													
	Aye	No	Aye	No	Aye	No	Aye	No	Aye	No	Aye	No	Aye	No	Aye	No
Alatorre	1															
Bagley	2															
Calvo	3		1													
Chel	4		2													
Cline	5			1												
Duddah	6		3													
Knowles	7		4													
Lewis	8															
Lockyer	9		5													
Murphy	10			2												
Robinson	11		6													
Sevillia (V.Chm.)	12															
Wentworth (Chm.)	13		7													
	Ayes 13		Ayes 7		Ayes		Ayes		Ayes		Ayes		Ayes		Ayes	
	Noes 0		Noes 2		Noes		Noes		Noes		Noes		Noes		Noes	

RECEIVED March 13, 1975

Signed: Dan E. Boatwright
Chairman

REVENUE AND TAXATION

RECORD OF ROLL CALLS

Date of Hearing	3/19/75													
Bill No.	AB 775													
ACTION VOTED ON	DO PASS AS AMENDED RECOMMEND: CONSENT CALENDAR													
	Ayes	No	Ayes	No	Ayes	No	Ayes	No	Ayes	No	Ayes	No	Ayes	No
Alatorre	1													
Bannai														
Calvo	2													
Chel	3													
Cline	4													
Deddeh	5													
Kapiloff	6													
Lewis	7													
Lockyer	8													
Murphy														
Robinson	9													
McVittie (V.Chmn.)	10													
Boatwright (Chmn.)	11													
	Ayes: 11 Noes: 0		Ayes: ____ Noes: ____		Ayes: ____ Noes: ____		Ayes: ____ Noes: ____		Ayes: ____ Noes: ____		Ayes: ____ Noes: ____		Ayes: ____ Noes: ____	

RECEIVED March 20, 1975

Signed: [signature]

TRANSPORTATION

RECORD OF ROLL CALLS

Date of Hearing	3-5-75		3-5-75		3-5-75		3-5-75		3-5-75		3-5-75			
Bill No.	AB 446		AB 459		AB 565		ACR 32		ACR 36		SCR 10			
ACTION VOTED ON	DO PASS AS AMENDED (AUTHOR'S) TO WAYS & MEANS		DO PASS FAILED PASSAGE		DO PASS TO WAYS & MEANS		BE ADOPTED TO WAYS & MEANS		BE ADOPTED TO WAYS & MEANS		BE ADOPTED TO WAYS & MEANS			
	Ayes	No	Ayes	No	Ayes	No	Ayes	No	Ayes	No	Ayes	No	Ayes	No
Antonovich														
Brown	X		X		X		X		X		X			
Burke	X				X				X					
Chel	X			X	X		X		X		X			
Chimbole	X			X	X		X		X		X			
Collier	X		X		X		X		X		X			
Deddeh	X			X	X		X		X		X			
Foran		X		X			X				X			
Lanterman			X											
Lewis	X			X	X		X		X					
Lockyer	X			X	X		X		X		X			
Vicencia	X			X	X		X		X		X			
Wornum	X			X	X		X		X		X			
Calvo (V. Chmn.)	X			X	X		X		X		X			
Ingalls (Chmn.)	X			X	X		X		X		X			
	Ayes: 12 Noes: 1		Ayes: 3 Noes: 10		Ayes: 12 Noes: 0		Ayes: 12 Noes: 0		Ayes: 12 Noes: 0		Ayes: 11 Noes: 0		Ayes: ____ Noes: ____	

RECEIVED March 6, 1975

[signature]

TRANSPORTATION
RECORD OF ROLL CALLS

Date of Hearing	3-12-75	3-12-75	3-12-75	3-12-75	3-12-75	3-12-75	3-12-75
Bill No.	AB 318	AB 369	AB 509	AB 852	SB 14	SB 81	SR 177
ACTION VOTED ON	DO PASS	DO PASS TO WAYS & MEANS	AMEND & REREFER TO TRANS COM	DO PASS	DO PASS FAILED PASSAGE	RECONSIDERATION GRANTED	DO PASS AS AMENDED TO CONSENT
	Ayes / No	Ayes / No	Ayes / No	Ayes / No	Ayes / No	Ayes / No	Ayes / No
Antonovich	X	X	X	X	X	X	X
Brown	X	X			X	X	
Burke	X	X		X	X	X	X
Chel	X	W	X	X	X	X	X
Chimbole	X	X	X		X	X	X
Collier	X	X	X	X			X
Deddeh	X	X	X	X	X	X	X
Foran	X	X	X	X	X	X	X
Lantzman	X	X	X	X	X	X	X
Levin		X		X			
Lockyer			X		X	X	
Vicencio	X	X	X	X	X	X	X
Warren	X	X	X	X	X	X	X
Calvo (V. Chmn.)	X	X	X	X	X	X	X
Ingalis (Chmn.)	X	X	X	X	X	X	X
	Ayes 12 / Noes 0	Ayes 12 / Noes 5	Ayes 11 / Noes 0	Ayes 12 / Noes 0	Ayes 7 / Noes 5	Ayes 8 / Noes 7	Ayes 12 / Noes 0

RECEIVED: March 13, 1975

Signed: Walter M. Ingalls

TRANSPORTATION
RECORD OF ROLL CALLS

Date of Hearing	3-19-75	3-19-75	3-19-75	3-19-75	3-19-75	3-19-75	3-19-75
Bill No.	AB 198	AB 487	AB 509	AB 582	AB 723	AB 786	ACR 38
ACTION VOTED ON	DO PASS TO WAYS & MEANS	DO PASS TO CONSENT	DO PASS TO WAYS & MEANS WITH RECOM TO CONSENT	DO PASS TO WAYS & MEANS	DO PASS TO CONSENT	DO PASS TO WAYS & MEANS	BE ADOPTED TO WAYS & MEANS WITH REC TO CONSENT
	Ayes / No	Ayes / No	Ayes / No	Ayes / No	Ayes / No	Ayes / No	Ayes / No
Antonovich	X	X	X	X	X	X	X
Brown		X	X	X	X		X
Burke	X	X		X			X
Chel	X			X			X
Chimbole	X	X	X	X	X	X	X
Collier		X	X	X	X	X	X
Deddeh	X	X	X	X	X	X	X
Foran		X					
Lantzman	X	X	X	X	X	X	X
Levin							
Lockyer							
Vicencio	X	X	X	X	X	X	X
Warren		X	X	X	X	X	X
Calvo (V. Chmn.)		X	X	X	X	X	X
Ingalis (Chmn.)	X	X	X	X	X	X	X
	Ayes 8 / Noes 5	Ayes 10 / Noes 0	Ayes 10 / Noes 0	Ayes 12 / Noes 0	Ayes 10 / Noes 0	Ayes 8 / Noes 2	Ayes 12 / Noes 0

RECEIVED: March 20, 1975

Signed: Walter M. Ingalls

WALTER M INGALLS

TRANSPORTATION
RECORD OF ROLL CALLS

Date of Hearing	3-19-75													
Bill No.	SB 41													
ACTION VOTED ON	DO PASS TO WAYS & MEANS													
	Aye	No	Aye	No	Aye	No	Aye	No	Aye	No	Aye	No	Aye	No
Antonovich	X													
Brown		X												
Burke	X													
Chel	X													
Chimbole	X													
Collier		X												
Deddeh	X													
Foran		X												
Lanterman	X													
Lewis														
Lockyer														
Vicencia	X													
Wornum		X												
Calvo (V. Chmn.)		X												
Ingalls (Chmn.)	X													
	Ayes: 8 Noes: 5		Ayes: ___ Noes: ___		Ayes: ___ Noes: ___		Ayes: ___ Noes: ___		Ayes: ___ Noes: ___		Ayes: ___ Noes: ___		Ayes: ___ Noes: ___	

RECEIVED March 20, 1975

Signed: [signature]
Chairman
WALTER M INGALLS

WAYS AND MEANS
RECORD OF ROLL CALLS

Date of Hearing	3-4		3-4		3-4		3-4		3-4		3-4		3-4	
Bill No.	AB 3[illegible]		AB 214		AB 340		AB [illegible]		AB [illegible]		AB [illegible]		AB [illegible]	
ACTION VOTED ON	Do Pass Defeated		Do Pass Amended		Do Pass Amended		Do Pass to Ways & Means Suspense File		Do Pass		Do Pass Amended		Do Pass	
	Aye	No	Aye	No	Aye	No	Aye	No	Aye	No	Aye	No	Aye	No
Berman			✓		✓		✓		✓		✓		✓	
Beverlight			✓		✓		✓		✓		✓		✓	
Burke	✓				✓				✓		✓		✓	
Chacon											✓		✓	
Chappie	✓				✓		✓		✓		✓		✓	
Davis			✓		✓		✓		✓		✓		✓	
Duffy	✓		✓		✓		✓		✓		✓		✓	
Greene, Bill														
Lewis	✓		✓		✓		✓		✓		✓			✓
McDonald			✓		✓		✓		✓		✓		✓	
McAlister		✓	✓		✓				✓		✓		✓	
Maddy	✓		✓		✓		✓		✓		✓		✓	
Miller	✓		✓		✓		✓		✓		✓		✓	
Papan			✓		✓		✓		✓		✓		✓	
Sieroty			✓		✓		✓		✓		✓		✓	
Warren			✓			✓	✓		✓		✓		✓	
Z'berg			✓		✓		✓		✓		✓		✓	
Lanterman (V.Chmn.)	✓		✓		✓				✓		✓		✓	
Foran (Chmn.)		✓	✓		✓		✓		✓		✓		✓	
	Ayes: 7 Noes: 2		Ayes: 16 Noes: 8		Ayes: 16 Noes: 1		Ayes: 14 Noes: 8		Ayes: 17 Noes: 8		Ayes: 18 Noes: 8		Ayes: 17 Noes: 1	

RECEIVED: March 6, 1975

Signed: [signature]
Chairman

WAYS AND MEANS

RECORD OF ROLL CALLS

Date of Hearing	3-4		3-4		3-4		3-4		3-4		3-4		3-4	
Bill No.	AB 17		AB [illegible]		AB 273		AB 425		AB 495		AB 496		AB 497	
ACTION VOTED ON	Do Pass Amended		Do Pass Amended to Ways & Means Suspense File		Do Pass		Do Pass Consent		Do Pass Amended		Do Pass		Do Pass	
	Aye	No	Aye	No	Aye	No	Aye	No	Aye	No	Aye	No	Aye	No
Berman	✓		✓		✓		✓		✓		✓		✓	
Boatwright	✓		✓				✓							
Burke	✓		✓		✓		✓		✓					
Chacon	✓		✓		✓		✓		✓		✓		✓	
Chappie	✓		✓		✓		✓		✓		✓		✓	
Davis	✓		✓		✓		✓		✓		✓		✓	
Duffy	✓		✓		✓		✓		✓		✓		✓	
Greene, Bill														
Lewis	✓		✓		✓		✓		✓		✓		✓	
MacDonald	✓		✓		✓		✓		✓		✓		✓	
McAlister	✓		✓		✓		✓		✓		✓		✓	
Maddy	✓		✓			✓	✓		✓		✓		✓	
Miller	✓		✓		✓		✓		✓		✓		✓	
Papan	✓		✓		✓		✓		✓		✓		✓	
Sieroty	✓		✓		✓		✓		✓		✓		✓	
Warren	✓						✓							
S'bers	✓		✓		✓		✓		✓		✓		✓	
Lanterman (V.Chm.)	✓		✓			✓	✓		✓		✓		✓	
Foran (Chm.)	✓		✓		✓		✓		✓		✓		✓	
	Ayes: 18 Noes: 0		Ayes: 17 Noes: 0		Ayes: 14 Noes: 2		Ayes: 18 Noes: 0		Ayes: 16 Noes: 0		Ayes: 15 Noes: 0		Ayes: 15 Noes: 0	

RECEIVED March 6, 1975

Signed: John F. Foran
Chairman

WAYS AND MEANS

RECORD OF ROLL CALLS

Date of Hearing	3-6-75													
Bill No.	AB 423													
ACTION VOTED ON	Do Pass													
	Aye	No	Aye	No	Aye	No	Aye	No	Aye	No	Aye	No	Aye	No
Berman	✓													
Boatwright	✓													
Burke	✓													
Chacon	✓													
Chappie	✓													
Davis	✓													
Duffy	✓													
Greene, Bill	✓													
Lewis														
MacDonald	✓													
McAlister	✓													
Maddy	✓													
Miller	✓													
Papan														
Sieroty	✓													
Warren	✓													
S'bers	✓													
Lanterman (V.Chm.)	✓													
Foran (Chm.)	✓													
	Ayes: 17 Noes: 0		Ayes: Noes:		Ayes: Noes:		Ayes: Noes:		Ayes: Noes:		Ayes: Noes:		Ayes: Noes:	

RECEIVED: March 6, 1975

Signed: John F. Foran
Chairman

WAYS AND MEANS
RECORD OF ROLL CALLS

Date of Hearing	3-11		3-11		3-11		3-11		3-11					
Bill No.	AB 27		AB 40		AB 317		AB 876		AB 1007					
ACTION VOTED ON	Do Pass Amended		Do Pass		Do Pass Consent		Do Pass Consent		Do Pass Amended					
	Aye	No	Aye	No	Aye	No	Aye	No	Aye	No	Aye	No	Aye	No
Berman	✓		✓		✓		✓		✓					
Boatwright	✓		✓		✓		✓							
Burke	✓		✓		✓		✓			✓				
Chacon														
Chappie	✓		✓		✓		✓							
Davis	✓		✓		✓		✓		✓					
Duffy	✓		✓		✓		✓		✓					
Greene, Bill	✓		✓		✓		✓		✓					
Lewis	✓		✓		✓		✓		✓					
MacDonald	✓		✓		✓		✓		✓					
McAlister	✓		✓		✓		✓		✓					
Maddy	✓		✓		✓		✓		✓					
Miller	✓		✓		✓		✓		✓					
Papan	✓		✓		✓		✓		✓					
Rigrety									✓					
Warren					✓									
O'hara	✓		✓		✓		✓							
Lanterman (V.Chm.)	✓		✓		✓		✓							
Foran (Chm.)	✓		✓		✓		✓							
	Ayes 16		Ayes 16		Ayes 16		Ayes 16		Ayes 13		Ayes		Ayes	
	Noes 6		Noes 6		Noes 6		Noes 6		Noes 1		Noes		Noes	

RECEIVED March 11, 1975

John J. Foran
Chairman

WAYS AND MEANS
RECORD OF ROLL CALLS

Date of Hearing	3-11		3-11		3-11		3-11		3-11		3-11		3-11	
Bill No.	AB 350		AB 1167		AB 1167		AB 224		AB 224		AB 413		AB 419	
ACTION VOTED ON	Do Pass Amended		Motion On Adoption of Amendment		Do Pass Amended to Suspense File		Do Pass		Do Pass Consent		Do Pass to Ways & Means Suspense File		Do Pass	
	Aye	No	Aye	No	Aye	No	Aye	No	Aye	No	Aye	No	Aye	No
Berman	✓		✓		✓		✓		✓		✓		✓	
Boatwright	✓		✓		✓		✓		✓		✓		✓	
Burke					✓		✓		✓			✓		✓
Chacon											✓			
Chappie	✓		✓		✓		✓		✓			✓	✓	
Davis		✓	✓		✓		✓					✓	✓	
Duffy	✓			✓		✓	✓		✓			✓	✓	
Greene, Bill	✓		✓		✓		✓		✓		✓			
Lewis	✓		✓		✓		✓		✓			✓	✓	
MacDonald	✓		✓		✓		✓		✓		✓			✓
McAlister		✓	✓		✓		✓		✓		✓			✓
Maddy	✓		✓		✓		✓					✓	✓	
Miller	✓		✓		✓		✓		✓		✓		✓	
Papan	✓		✓		✓		✓		✓		✓		✓	
Rigrety		✓	✓		✓		✓		✓		✓		✓	
Warren														
O'hara	✓			✓		✓			✓		✓		✓	
Lanterman (V.Chm.)		✓	✓		✓		✓		✓			✓	✓	
Foran (Chm.)		✓		✓		✓			✓		✓		✓	
	Ayes 10		Ayes 13		Ayes 13		Ayes 13		Ayes 10		Ayes 7		Ayes 13	
	Noes 6		Noes 3		Noes 3		Noes 0		Noes 0		Noes 4		Noes 3	

RECEIVED March 11, 1975

John J. Foran
Chairman

3CR—016

WAYS AND MEANS
RECORD OF ROLL CALLS

Date of Hearing	2-18	2-18	2-19	2-19	2-19	2-19	2-19	2-19
Bill No.	AB 1128	AB 804	AB 584	AB 452	AB 302	AB 431	AB 516	AB 845
ACTION VOTED ON	Do Pass Amended to Ways & Means Suspense File	Do Pass Consent	Do Pass Amended Defeated	Do Pass	Do Pass Consent	Do Pass Consent	Do Pass	Do Pass
	Aye / No	Aye / No	Aye / No	Aye / No	Aye / No	Aye / No	Aye / No	Aye / No
Berman	✓	✓	✓	✓	✓	✓	✓	✓
Boatwright	✓	✓	✓					
Burke	✓	✓		✓	✓	✓	✓	✓
Chacon	✓	✓	✓	✓				
Chappie	✓	✓			✓			
Davis	✓	✓	✓	✓	✓	✓	✓	✓
Duffy	✓	✓		✓	✓	✓	✓	✓
Grunsky, Bill	✓	✓	✓		✓	✓	✓	✓
Lewis	✓	✓		✓	✓	✓	✓	✓
MacDonald	✓	✓			✓			
Mobilator		✓		✓	✓	✓	✓	✓
Maddy	✓	✓	✓	✓	✓	✓	✓	✓
Miller	✓	✓	✓	✓	✓	✓	✓	✓
Papan	✓	✓	✓	✓	✓	✓	✓	✓
Stirgoty	✓	✓		✓	✓	✓	✓	✓
Warren		✓		✓	✓	✓	✓	✓
Wilson	✓	✓		✓	✓	✓	✓	✓
Zenovich (V.Chm.)	✓	✓		✓	✓	✓	✓	✓
Torres (Chm.)	✓	✓		✓	✓	✓	✓	✓
	Ayes 16 Noes 1	Ayes 16 Noes 0	Ayes 8 Noes 7	Ayes 16 Noes 0	Ayes 16 Noes 0	Ayes 16 Noes 0	Ayes 16 Noes 0	Ayes 16 Noes 0

RECEIVED March 18, 1975

Signed: John J. Torres

WAYS AND MEANS
RECORD OF ROLL CALLS

Date of Hearing	2-18	2-18	2-19	2-19	2-19	2-19	2-19
Bill No.	AB 1128	AB 1128	AB 1128	AB 1128	AB 457	AB 1128	AB 1128
ACTION VOTED ON	Be Adopted	Motion to Refer to Criminal Justice Defeated	Do Pass Amended	Do Pass	Do Pass Amended	Do Pass Defeated	Be Adopted Consent
	Aye / No	Aye / No	Aye / No	Aye / No	Aye / No	Aye / No	Aye / No
Berman	✓		✓	✓			✓
Boatwright	✓			✓	✓	✓	
Burke	✓	✓	✓				
Chacon	✓		✓	✓	✓	✓	✓
Chappie	✓	✓					
Davis		✓	✓	✓			✓
Duffy	✓	✓	✓	✓	✓	✓	✓
Grunsky, Bill	✓	✓	✓	✓	✓	✓	✓
Lewis	✓	✓	✓	✓	✓	✓	✓
MacDonald	✓	✓					
Mobilator	✓	✓				✓	
Maddy	✓	✓	✓	✓	✓	✓	✓
Miller	✓		✓	✓	✓	✓	✓
Papan	✓	✓		✓	✓		✓
Stirgoty		✓	✓	✓	✓		✓
Warren		✓	✓	✓	✓	✓	✓
Wilson	✓	✓			✓		✓
Zenovich (V.Chm.)	✓	✓	✓	✓	✓	✓	✓
Torres (Chm.)	✓	✓	✓	✓	✓	✓	✓
	Ayes 14 Noes 0	Ayes 7 Noes 8	Ayes 8 Noes 7	Ayes 15 Noes 0	Ayes 13 Noes 0	Ayes 6 Noes 6	Ayes 15 Noes 0

RECEIVED March 18, 1975

Signed: John J. Torres
Chairman

CRIMINAL JUSTICE

RECORD OF ROLL CALLS

Date of Hearing	4-2-75	4-2-75								
Bill No	AB 432	AB 806								
ACTION VOTED ON	Do pass	Do pass as amended to Rev and Tax (author's amendments)								
	Aye	No	Aye	No	Aye	No	Aye	No	Aye	No	Aye	No	Aye	No
Dixon	Absent		Absent											
Knox	X		Absent											
Maddy	X		X											
Nestande	X		X											
Torres (V. Chmn.)	X		X											
Sieroty (Chmn.)	X		X											
	Ayes 5		Ayes 4		Ayes		Ayes		Ayes		Ayes		Ayes	
	Noes 0		Noes 0		Noes		Noes		Noes		Noes		Noes	

RECEIVED April 3, 1975

Signed
Chairman

CRIMINAL JUSTICE

RECORD OF ROLL CALLS

Date of Hearing	4-9-75	4-9-75	4-9-75	4-9-75	4-9-75					
Bill No	AB 578	AB 592	AB 712	AB 901	SB 338					
ACTION VOTED ON	Do pass as amended (author's amendments)	Do pass motion failed	Do pass as amended (author's amendments)	Do pass as amended to Rev & Tax (author's amendments)	Do pass					
	Aye	No	Aye	No	Aye	No	Aye	No	Aye	No	Aye	No	Aye	No
Dixon	X		X	X			Not voting		X					
Knox	X		X	X				X	X					
Maddy	X	X		X			X		X					
Nestande	X	X		X			X		X					
Torres (V. Chmn.)	X		X	X			X		X					
Sieroty (Chmn.)	X		X	X			X		X					
	Ayes 6		Ayes 2	Ayes 6			Ayes 4		Ayes 6		Ayes		Ayes	
	Noes 0		Noes 4	Noes 0			Noes 1		Noes 0		Noes		Noes	

RECEIVED April 16, 1975

Signed
Chairman

EDUCATION

RECORD OF ROLL CALLS

Date of Hearing	4-3-75	4-3-75	4-3-75	4-3-75	4-3-75	4-3-75	4-3-75
Bill No.	AB 32	AB 137	AB 141	AB 274	AB 406	AB 599	AB 622
ACTION VOTED ON	AMEND, DO PASS TO W & M	AMEND DO PASS	DO PASS, TO W & M	AMEND, DO PASS	DO PASS	DO PASS, CONSENT CALENDAR	AMEND, DO PASS, TO W & M
	Aye / No	Aye / No	Aye / No	Aye / No	Aye / No	Aye / No	Aye / No
Arnett	X	X	X	X	X	X	X
Campbell	X	Ab.	X	X	X	X	Ab.
Collier	X	X	X	X	X	X	Ab.
Dixon	X	X	X	X	X	X	X
Egeland	X	X	X	X	X	X	X
Greene, Bill	Ab.	Ab.	Ab	Ab.	Ab.	Ab.	Ab.
Kapiloff	X	X	X	X	X	X	X
Lancaster	X	X	X	X	X	X	X
McAlister	X	X	X	X	X	X	X
Montoya	X	X	X	X	X	Ab.	X
Siegler	X	X	X	X	X	X	X
Suitt	X	X	X	X	X	X	X
Vasconcellos	X	Ab.	X	X	Ab.	X	X
Wart (V.Chm.)	X	X	X	X	X	X	X
Greene, Leroy F. (Chm.)	X	X	X	X	N.V.	X	X
	Ayes 14 Noes 0	Ayes 12 Noes 0	Ayes 10 Noes 0	Ayes 14 Noes 0	Ayes 11 Noes 1	Ayes 13 Noes 2	Ayes 12 Noes 0

N.V = Not Voting
Ab = Absent

RECEIVED April 4, 1975

Signed Leroy F. Greene
Chairman

EDUCATION

RECORD OF ROLL CALLS

Date of Hearing	4-3-75	4-3-75	4-3-75	4-3-75	4-3-75	4-3-75	4-3-75
Bill No	AB 624	AB 730	AB 749	AB 798	AB 823	AB 823	AB 824
ACTION VOTED ON	DO PASS	AMEND DO PASS	AMEND, DO PASS, TO W & M CONSENT RECOMMENDATION	DO PASS, TO W & M, CONSENT RECOMMENDATION	COMMITTEE AMENDMENT	AMEND, DO PASS, TO Rev. & Tax	AMEND, DO PASS
	Aye / No	Aye / No	Aye / No	Aye / No	Aye / No	Aye / No	Aye / No
Arnett	X	X	X	X	X	X	X
Campbell	N.V.	X	X	X	Ab	Ab.	
Collier	X	X	X	X	X	X	X
Dixon	X	Ab.	X	X	N.V.	X	X
Egeland	X	X	X	X	X	X	X
Greene, Bill	Ab.	Ab.	Ab.	Ab.	Ab.	Ab.	Ab.
Kapiloff	X	X	X	X	X	X	X
Lancaster	X	X	X	X	X	X	X
McAlister	X	X	X	X	X	X	X
Montoya	X	X	Ab.	X	X	X	X
Siegler	X	X	X	X	X	X	X
Suitt	X	X	X	X	X	X	X
Vasconcellos	X	Ab.	X	Ab.	X	X	X
Wart (V.Chm.)	X	X	X	X	X	X	X
Greene, Leroy F. (Chm.)	X	X	X	X	X	X	X
	Ayes 9 Noes 4	Ayes 12 Noes 0	Ayes 13 Noes 0	Ayes 13 Noes 0	Ayes 12 Noes 0	Ayes 13 Noes 0	Ayes 8 Noes 5

N.V. = Not Voting
Ab. = Absent

RECEIVED April 4, 1975

Signed Leroy F. Greene
Chairman

EDUCATION

RECORD OF ROLL CALLS

Date of Hearing	4-3-75	4-3-75	4-3-75					
Bill No	AB 861	AB 1176	AJR 12					
ACTION VOTED ON	DO PASS, TO W & M CONSENT RECONMENDA-TION	AMEND, DO PASS	BE ADOPTED RE-REFER TO RULES					
	Aye / No	Aye / No	Aye / No	Aye / No	Aye / No	Aye / No	Aye / No	Aye / No
Arnett	X	X	X					
Campbell	Ab	X	X					
Collier	X	N.V.	X					
Dixon	X	X	Ab					
Egeland	X	X	X					
Greene, Earl	Ab	Ab	Ab					
Kavanr	X	X	X					
Lancaster	X	X	X					
McAlister	X	X	X					
Montoya	X	X	X					
Siegler	X	X	X					
Suitt	X	X	X					
Vasconcellos	X	Ab	Ab					
Hart (V Chmn.)	X	N.V	X					
Greene, Leroy F. (Chmn.)	X	X	X					
	Ayes 13 / Noes 0	Ayes 10 / Noes 1	Ayes 12 / Noes 0	Ayes ___ / Noes ___	Ayes ___ / Noes ___	Ayes ___ / Noes ___	Ayes ___ / Noes ___	Ayes ___ / Noes ___

N V. = Not Voting
Ab = Absent

RECEIVED 4/1/75

Signed Leroy F. Greene
Chairman

EDUCATION

RECORD OF ROLL CALLS

Date of Hearing	4-10-75	4-10-75	4-10-75	4-10-75	4-10-75	4-10-75	4-10-75	4-10-75
Bill No	AB 505	AB 796	AB 896	AB 915	AB 927	AB 1006	AB 1024	
ACTION VOTED ON	DO PASS, TO W & M	DO PASS	DO PASS, CONSENT CALENDAR	DO PASS, TO W & M CONSENT RECOM-MENDATION	DO PASS	DO PASS, CONSENT CALENDAR	DO PASS, TO W & M	
	Aye / No	Aye / No	Aye / No	Aye / No	Aye / No	Aye / No	Aye / No	Aye / No
Arnett	X	X	X	X	X	X	N V	
Campbell	Ab	X	X	Ab	X	X	X	
Collier	X	Ab	Ab	X	X	Ab	Ab	
Dixon	Ab	X	Ab	X	Ab	X	X	
Egeland	X	X	X	X	X	X	X	
Kavanr	X	X	X	X	X	X	X	
Lancaster	X	X	X	X	X	X	X	
McAlister	X	X	X	X	X	X		X
Montoya	Ab	N V	X	X	X	X	X	
Mori	X	X	X	X	X	X	X	
Siegler	X	X	X	X	X	X	Ab	
Suitt	X	X	X	X	X	X	X	
Vasconcellos	X	X	X	X	X	X	X	
Hart (V Chmn)	X	X	X	X	X		Ab	X
Greene, Leroy (Chmn)	X	X	X	X	X	X	X	X
	Ayes 10 / Noes 2	Ayes 13 / Noes 0	Ayes 14 / Noes 0	Ayes 11 / Noes 0	Ayes 14 / Noes 0	Ayes 14 / Noes 0	Ayes 10 / Noes 2	

N V = Not Voting
Ab = Absent

RECEIVED April 14, 1975

Signed Leroy F. Greene
Chairman

EDUCATION

RECORD OF ROLL CALL

Date of Hearing	4-10-75		4-10-75		4-10-75		4-10-75		4-10-75		4-10-75		4-10-75	
Bill No.	AB 1045		AB 1058		AB 1064		SB 16		SB 82		SB 170		SB 202	
ACTION VOTED ON	DO PASS, TO W & M		DO PASS		AMEND, DO PASS, TO W & M		DO PASS		DO PASS		DO PASS TO W & M		DO PASS	
	Aye	No	Aye	No	Aye	No	Aye	No	Aye	No	Aye	No	Aye	No
Arnett		X	X		X		X		X			X	X	
Campbell	X			X	X		X		X		X		X	
Collier	Ab.		Ab.		Ab.		Ab.		Ab.		Ab.		X	
Dixon	X		X		X		X		X		X		Ab	
Egeland	X		X		X		X		X		N.V.		X	
Keysor	X		X		X		X		X		X		X	
Lancaster	N.V.		N.V.		X			X	X		X		X	
McAlister		X	X		X		X		X			X	X	
Montoya	X		X		Ab.		X		N.V.		N.V.		X	
Moss	X		X		X		X		X		X		X	
Siegler	X		Ab.		X		X		X		X		X	
Suitt	X		X		X		X		X		X		X	
Vasconcellos	X		X		X		X		X		X		X	
Hart (V Chmn)	N V.		X		X		X		X			X	X	
Greene, Leroy (Chmn)	N.V.		X		X		X		X		N V.		X	
	Ayes 9		Ayes 11		Ayes 13		Ayes 13		Ayes 11		Ayes 8		Ayes 14	
	Noes 2		Noes 1		Noes 0		Noes 1		Noes 0		Noes 3		Noes 0	

N V. = Not Voting
Ab = Absent

RECEIVED April 11, 1975

Signed
Chairman

PERMANENT SUBCOMMITTEE ON POSTSECONDARY EDUCATION
Assembly Standing Committee on EDUCATION
RECORD OF ROLL CALL

Date of Hearing 3-31-75	3-31-75		3-31-75											
Bill No	AB 796		SB 82											
ACTION VOTED ON	DO PASS as AMENDED		DO PASS											
	Aye	No	Aye	No	Aye	No	Aye	No	Aye	No	Aye	No	Aye	No
Arnett	X		X											
Collier	X		X											
Dixon	Ab		Ab											
Egeland	X		Ab											
Hart	X		X											
Montoya	Ab		Ab											
Vasconcellos, Chm.	X		X											
	Ayes 5		Ayes 4		Ayes		Ayes		Ayes		Ayes		Ayes	
	Noes 0		Noes 0		Noes		Noes		Noes		Noes		Noes	

N V = Not Voting
Ab = Absent

RECEIVED April 10, 1975

Signed
John Vasconcellos, Chairman

ELECTIONS AND REAPPORTIONMENT

RECORD OF ROLL CALLS

Date of Hearing	1/6/75													
Bill No	B 6[illegible]		B 100		PB 200		B 330		B 701		BB 663		CA 40	
ACTION VOTED ON	Do pass to Rev and Means		Do pass as amended to Rev and Means		Do pass as amended to Rev and Means		Do pass motion Defeated		Do pass to Rev and Tax		Do pass to Revs and Means		Be Adopted as amended	
	Aye	No	Aye	No	Aye	No	Aye	No	Aye	No	Aye	No	Aye	No
Alatorre	X		X		X			X	X		X		X	
Badham		Ab.		X		Ab.		X	X			X		Ab.
Bane	X		X		X		X			X	X			N.V.
Briggs		X		X		Ab.		X	X			X	X	
Carpenter			X		X		X		X		X			Ab.
Fenton	X		X		X			X	X		X		X	
McLennan		Ab.		X		Ab.		X	X			X		Ab.
Meade		Ab.		Ab.		Ab.		Ab.		Ab.		Ab.		Ab.
Thomas, Bill		X	X			X		X	X		X		X	
Tucker (V Chmn)	X		X		X		X		X		X		X	
Keysor (Chmn)	X		X		X		X			X	X		X	
	Ayes 6		Ayes 7		Ayes 6		Ayes 4		Ayes 5		Ayes 7		Ayes 6	
	Noes 1		Noes 0		Noes 1		Noes 6		Noes 2		Noes 3		Noes 0	
	Ab 4		Ab 4		Ab 4		Ab 1		Ab 1		Ab 1		Ab 4	
													N V 1	

RECEIVED April 9, 1975

Signed Jim Keysor
Jim Keysor Chairman

ELECTIONS AND REAPPORTIONMENT

RECORD OF ROLL CALLS

Date of Hearing 4/6/75														
Bill No	ACA 43		SB 153		SB 154									
ACTION VOTED ON	BE ADOPTED		Do Pass to Consent		Do Pass to Consent									
	Aye	No	Aye	No	Aye	No	Aye	No	Aye	No	Aye	No	Aye	No
Alatorre	X		X		X									
Badham		Ab.		Ab.		Ab.								
Bane		N.V.	X		X									
Briggs		N.V.	X		X									
Carpenter	X		X		X									
Fenton	X		X		X									
McLennan	X		X		X									
Meade		Ab.		Ab.		Ab.								
Thomas, Bill	X		X		X									
Tucker (V Chmn)	X		X		X									
Keysor (Chmn.)		X	X		X									
	Ayes 6		Ayes 9		Ayes 9		Ayes		Ayes		Ayes		Ayes	
	Noes 1		Noes 0		Noes 0		Noes		Noes		Noes		Noes	
	N V 2		Ab 2		Ab 2									
	Ab 2													

RECEIVED April 9, 1975

Signed Jim Keysor
Jim Keysor Chairman

ENERGY AND DIMINISHING MATERIALS
RECORD OF ROLL CALLS

Date of Hearing	4/2/75		4/2/75		4/2/75									
Bill No	AB 757		AB 758		AB 759									
ACTION VOTED ON	Do Pass as Amended to Ways and Means.		Held.		Do Pass as Amended to Ways and Means									
	Aye	No	Aye	No	Aye	No	Aye	No	Aye	No	Aye	No	Aye	No
Bana	Ab		Ab		Ab									
Cline	Ab		Ab		Ab									
Greene, LeRoy F.	Ab		Ab		Ab									
Gualco	X			X	X									
Hayden	X		N.V.		X									
Kapiloff	X		X		X									
Murphy		X	X		X									
Nimmo	N.V.			X	X									
Suitt	X		X		X									
Goggin (V.Chmn.)	X		Ab		X									
Warren (Chmn.)	X		X		X									
	Ayes 6		Ayes 4		Ayes 8		Ayes		Ayes		Ayes		Ayes	
	Noes 1		Noes 2		Noes 0		Noes		Noes		Noes		Noes	

RECEIVED April 9, 1975

Signed Charles Warren
Chairman

ENERGY AND DIMINISHING MATERIALS
RECORD OF ROLL CALLS

Date of Hearing	4/9/75		4/9/75											
Bill No	AB 303		AB 450											
ACTION VOTED ON	Do Pass to W & M (rec to Consent		Do Pass as Amended											
	Aye	No	Aye	No	Aye	No	Aye	No	Aye	No	Aye	No	Aye	No
Bana	Ab		Ab											
Cline	X		X											
Greene, LeRoy F.	X			X										
Gualco	X		X											
Hayden	X		X											
Kapiloff	X		X											
Murphy	X			X										
Nimmo	X		X											
Suitt	X		X											
Goggin (V.Chmn.)	Ab		X											
Warren (Chmn.)	X			X										
	Ayes 9		Ayes 5		Ayes		Ayes		Ayes		Ayes		Ayes	
	Noes 0		Noes 4		Noes		Noes		Noes		Noes		Noes	

RECEIVED April 11, 1975

Signed Charles Warren
Chairman

FINANCE, INSURANCE AND COMMERCE
RECORD OF ROLL CALLS

Date of Hearing	3/31/75	3/31/75	3/31/75	3/31/75	3/31/75	3/31/75	3/31/75
Bill No	AB 183	AB 521	AB 543	AB 602	AB 686	AB 729	SB 182
ACTION VOTED ON	DO PASS TO WAYS & MEANS	DO PASS as Amended	DO PASS	DO PASS TO CONSENT	DO PASS	DO PASS TO W&M TO CONSENT	DO PASS AS AMENDED TO CONSENT
	Aye No	Aye No	Aye No	Aye No	Aye No	Aye No	Aye No
Bane	X	X	X	X	X	X	X
Bannai	NV	X	X	X	X	X	X
Beverly	X	X	X	X	X	X	X
Goggin	X	X	X	X	X	X	X
Greene, Leroy F	X	X	NV	X	X	X	X
Hayden	X	X	X	X	X	X	X
Ingalls	NV	NV	NV	NV	NV	NV	NV
Lancaster	X	X	X	X	X	X	X
Miller	X	X	X	X	X	X	X
Papan	X	X	X	X	X	X	X
Ralph	NV	X	X	X	X	X	X
Robinson	X	X	X	X	X	X	X
Wilson	NV	X	X	X	X	X	X
Zaranendi (J Chmn)	X	X	X	X	X	X	X
McAlister (Chmn)	X	X	X	X	X	X	X
	Ayes 11 Noes 0	Ayes 14 Noes 0	Ayes 8 Noes 5	Ayes 14 Noes 0	Ayes 14 Noes 0	Ayes 14 Noes 0	Ayes 14 Noes 0

RECEIVED April 1, 1975

Signed Alister McAlister
Chairman

FINANCE, INSURANCE AND COMMERCE
RECORD OF ROLL CALLS

Date of Hearing	4/7/75	4/7/75	4/7/75	4/7/75			
Bill No	ACA 33	AB 485	AB 490	AB 858			
ACTION VOTED ON	Be adopted	DO PASS AS AMENDED TO W&M	DO PASS TO CONSENT	DO PASS TO W&M			
	Aye No	Aye No	Aye No	Aye No	Aye No	Aye No	Aye No
Bane	X	X	X	X			
Bannai	NV	X	X	X			
Beverly	X	X	X	X			
Goggin	X	X	X	X			
Greene, Leroy F	NV	X	X	NV			
Hayden	AB	AB	AB	AB			
Ingalls	AB	AB	AB	AB			
Lancaster	NV	X	X	X			
Miller	X	X	X	X			
Papan	X	X	X	X			
Ralph	X	NV	NV	X			
Robinson	X	X	X	X			
Wilson	X	X	X	X			
Zaranendi (J Chmn)	X	X	X	X			
McAlister (Chmn)	X	X	X	X			
	Ayes 9 Noes 1	Ayes 12 Noes 0	Ayes 12 Noes 0	Ayes 12 Noes 0	Ayes ___ Noes ___	Ayes ___ Noes ___	Ayes ___ Noes ___

RECEIVED April 8, 1975

Signed Alister McAlister
Chairman

GOVERNMENTAL ORGANIZATION

RECORD OF ROLL CALLS

Date of Hearing	4/1/75		4/1/75		4/1/75		4/1/75							
Bill No.	AB 23		AB 144		AB 253		AB 1159							
ACTION VOTED ON	Do Pass as amended & re-refer to Ways & Means		Do Pass as amended, & re-refer to Ways & Means		Amend & Do Pass		Do Pass as amended, & re-refer to Ways & Means w/ consent recommendation							
	Aye	No	Aye	No	Aye	No	Aye	No	Aye	No	Aye	No	Aye	No
Campbell	X			X	X		X							
Cline	X		X			X	Ab							
Cullen	X		w		X		Ab							
Murphy		X		X		X	X							
Thurman	X			X	X		X							
Tucker	X		X		X		X							
Vicencia	X		X		X		X							
Rosenthal (V Chmn)	Ab		X		Ab		X							
Wilson (Chmn)	X			X	X		X							
	Ayes 7 Noes 1		Ayes 5 Noes 4		Ayes 6 Noes 2		Ayes 7 Noes 0		Ayes Noes		Ayes Noes		Ayes Noes	

RECEIVED April 2, 1975

Signed H. L. Wilson
Chairman

GOVERNMENTAL ORGANIZATION

RECORD OF ROLL CALLS

Date of Hearing	4/8/75		4/8/75											
Bill No.	AB 1335		AB 869											
ACTION VOTED ON	Do Pass		Amend and Do Pass Motion Failed											
	Aye	No	Aye	No	Aye	No	Aye	No	Aye	No	Aye	No	Aye	No
Campbell	X			X										
Cline	X			X										
Cullen		X		X										
Murphy	Ab		Ab											
Thurman		X		X										
Tucker	X		X											
Vicencia	X		X											
Rosenthal (V Chmn)	X		X											
Wilson (Chmn)	X			X										
	Ayes 6 Noes 2		Ayes 3 Noes 5		Ayes Noes		Ayes Noes		Ayes Noes		Ayes Noes		Ayes Noes	

RECEIVED April 8, 1975

Signed H. L. Wilson
Chairman

HEALTH

RECORD OF ROLL CALLS

Date of Hearng	4-2-75		4-2-75		4-2-75									
Bill No	AB 392		AB 856		AJR 7									
ACTION VOTED ON	Amend Do Pass to W/M		Amend Do Pass		Be Adopted as amended and be re-referred to Comm on Rules with recommendation to Consent									
	Aye	No	Aye	No	Aye	No	Aye	No	Aye	No	Aye	No	Aye	No
Duffy	X		ab		X									
Garamendi	X		X		X									
Hart	N/V		X		X									
Ingalls	X		X		X									
Keysor	X		X		X									
Lanterman	X		X		X									
McKenna	N/V		X		X									
Ralph	X		ab		ab									
Rosenthal	X		X		X									
Z'berg (V Chmn)	X		X		X									
Keene (Chmn)	X		X		X									
	Ayes 9 Noes 0		Ayes 9 Noes 0		Ayes 10 Noes 0		Ayes ____ Noes ____		Ayes ____ Noes ____		Ayes ____ Noes ____		Ayes ____ Noes ____	

RECEIVED April 3, 1975

Signed Barry Keene
Chairman

HEALTH

RECORD OF ROLL CALLS

Date of Hearng	4-9-75		4-9-75		4-9-75									
Bill No	AB 613		AB 931		AB 1157									
ACTION VOTED ON	Do Pass to Consent		Do Pass to W/M		Do Pass to W/M									
	Aye	No	Aye	No	Aye	No	Aye	No	Aye	No	Aye	No	Aye	No
Duffy	ab		ab		ab									
Garamendi	ab		X		X									
Hart	X		X		X									
Ingalls	X		X		X									
Keysor	X		X		X									
Lanterman	X		X		X									
McKenna	ab		ab		ab									
Ralph	ab		ab		ab									
Rosenthal	X		X		X									
Z'berg (V Chmn)	X		X		X									
Keene (Chmn)	X		N/V		X									
	Ayes 7 Noes 0		Ayes 7 Noes 0		Ayes 8 Noes 0		Ayes ____ Noes ____		Ayes ____ Noes ____		Ayes ____ Noes ____		Ayes ____ Noes ____	

RECEIVED April 11, 1975

Signed Barry Keene
Chairman

SUBCOMMITTEE ON HEALTH MANPOWER

Assembly Standing Committee on HEALTH

RECORD OF ROLL CALLS

Date of Hearing	April 8,1975													
Bill No	SB 86													
ACTION VOTED ON	Do Pass to Full Comm as amended													
	Ayes	No	Ayes	No	Ayes	No	Ayes	No	Ayes	No	Ayes	No	Ayes	No
Egeland	X													
Garamendi	X													
Ingalls	Ab													
Keene	X													
McLennan	X													
Duffy	X													
	Ayes 5		Ayes		Ayes		Ayes		Ayes		Ayes		Ayes	
	Noes 0		Noes		Noes		Noes		Noes		Noes		Noes	

V = Not Voting
Ab = Absent

RECEIVED [illegible]

Signed Gordon Duffy
Chairman

HOUSING AND COMMUNITY DEVELOPMENT

RECORD OF ROLL CALLS

Date of Hearing	4/1/75		4/1/75		4/1/75		4/1/75							
Bill No	AB 321		AB 321		AB 437		AB 816							
ACTION VOTED ON	Amendment # 1 Adopted		Do pass as amended to Ways and Means		Do pass		Do pass as amended to Ways and Means							
	Ayes	No	Ayes	No	Ayes	No	Ayes	No	Ayes	No	Ayes	No	Ayes	No
[illegible]	absent		absent		X		X							
[illegible]	X		X			X	X							
[illegible]	X		X		X		X							
[illegible]	X		X		X		X							
[illegible]	absent		X		X		X							
[illegible]		X	X		X		X							
[illegible]	absent		X			X	X							
[illegible]	X		X			X	X							
[illegible]		X	X		X		X							
[illegible]	X		X			X	X							
[illegible]	absent		absent		X		absent							
Robinson (V Chan.)		X	X		X		X							
Chacon (Chan.)		X	X		X		X							
	Ayes 5		Ayes 11		Ayes 9		Ayes 12		Ayes		Ayes		Ayes	
	Noes 4		Noes 0		Noes 4		Noes 0		Noes		Noes		Noes	

RECEIVED April 8,1975

Signed Peter R Chacon
PETER R CHACON, Chairman

HUMAN RESOURCES

RECORD OF ROLL CALLS

Date of Hearing	3/31/75	3/31/75	3/31/75							
Bill No	AB 247	AB 332	AB 596							
ACTION VOTED ON	Do Pass to Ways and Means	Do pass, as amended, to Ways and Means (Author s Amend-ments)	Do Pass to Ways and Means							
	Aye No	Aye No	Aye No	Aye No	Aye No	Aye No	Aye No	Aye No	Aye No	Aye No
Agnos	X	X	X							
Badham	Ab	Ab	Ab							
Brown	Ab	Ab	Ab							
Thomas, Barbara	Ab	Ab	Ab							
Thomas, William	Ab	Ab	Ab							
Torres	X	X	X							
Vasconcellos	X	X	X							
Wegener (7 Conn.)	X	X	X							
Wyman (Conn.)	X	X	X							
	Ayes 5 Noes 0	Ayes 5 Noes 0	Ayes 6 Noes 0	Ayes Noes	Ayes Noes	Ayes Noes	Ayes Noes	Ayes Noes	Ayes Noes	Ayes Noes

RECEIVED 4-4-1975

Signed

BILL LOCKYER Chairman

JUDICIARY

APRIL 3, 1975

RECORD OF ROLL CALLS

Date of Hearing										
Bill No	AB 524	AB 345								
ACTION VOTED ON	Do Pass As Amended to Ways and Means	Do Pass As Amended to Ways and Means								
	Aye No	Aye No	Aye No	Aye No	Aye No	Aye No	Aye No	Aye No	Aye No	Aye No
Badham	X	Y								
Bates	X	Y								
Beverly	X	Y								
Boatwright	X	Y								
Keene	Y	X								
Knox	X	Y								
Lanterman	X	Y								
Torres	X	X								
Wilson	X	Y								
Chel (V. Conn.)	X	Y								
Miller (Conn.)	X	Y								
	Ayes 9 Noes 2	Ayes 8 Noes 2	Ayes Noes	Ayes Noes	Ayes Noes	Ayes Noes	Ayes Noes	Ayes Noes	Ayes Noes	Ayes Noes

RECEIVED April 3, 1975

Signed

Chairman

JUDICIARY

RECORD OF ROLL CALLS

Date of Hearing 4/10/75														
Bill No.	AB 911		AB 681		AB 554		AB 878		AB 966		AB 968		AB 800	
ACTION VOTED ON	Do Pass Other Failed		Do Pass As Amended		Do Pass		Do Pass As Amended		Do Pass As Amended Recommended To Consent		Do Pass As Amended Recommended To Consent		Do Pass As Amended Recommend To Consent	
	Aye	No	Aye	No	Aye	No	Aye	No	Aye	No	Aye	No	Aye	No
Badham		x	x		x		x		Absent		Absent		Absent	
Bennett		x	x		x		x		Absent		Absent		Absent	
Beverly		x	x		x		x		x		x		x	
Bostwright	x			x	x		x		x		x		x	
Keene		x	x		x		x		x		x		x	
Knox	x		x			x	x		Absent		Absent			
Nevittle		x	x			x	Not Voting		Absent		Absent			
Torres	x		x			x		x	x		x		x	
Wilson	x		x		x			x	Absent		Absent		x	
Chel (V. Chmn.)		x	x			x	x		x		x		x	
Miller (Chmn.)	x			x		x		x	x		x		x	
	Ayes 5 Noes 7		Ayes 4 Noes 7		Ayes 2 Noes 5		Ayes 7 Noes 3		Ayes 6 Noes 0		Ayes 6 Noes 0		Ayes 5 Noes 0	

N V = Not Voting
Ab = Absent

RECEIVED APR 11 1975

Signed Jno. Miller
Chairman

LABOR RELATIONS

RECORD OF ROLL CALLS

Date of Hearing	4-7-75		4-7-75											
Bill No.	AB 467		AB 633											
ACTION VOTED ON	DO PASS		DO PASS AS AMENDED TO WAYS & MEANS											
	Aye	No	Aye	No	Aye	No	Aye	No	Aye	No	Aye	No	Aye	No
Alatorre	x		x											
Antonovich		x		x										
Berman	x		x											
Briggs		x		x										
Craven	Ab		Ab											
Meade	x		x											
Mori	Ab		Ab											
Papan	x		x											
Thomas, Vincent	Ab		Ab											
Siegler, (V Chmn)	x		x											
Fenton, (Chmn)	x		x											
	Ayes 6 Noes 2		Ayes 6 Noes 2		Ayes ___ Noes ___		Ayes ___ Noes ___		Ayes ___ Noes ___		Ayes ___ Noes ___		Ayes ___ Noes ___	

N V = Not Voting
Ab = Absent

RECEIVED April 8, 1975

Signed Jack R Fenton
Chairman
JACK R FENTON

LOCAL GOVERNMENT

RECORD OF ROLL CALLS

Date of Hearing	4-8-75	4-8-75	4-8-75	4-8-75	4-8-75	4-8-75	4-8-75
Bill No	AB 154	AB 267	AB 441	AB 675	AB 690	AB 732	AB 751
ACTION VOTED ON	Do Pass as amended to Mayo & Means (authors)	Held in Committee — Do Pass Motion Failed	Do Pass to Revenue & Taxation — Consent recommended	Do Pass as Amended (authors)	Do Pass to Revenue & Taxation — Consent recommended	Do Pass to Revenue & Taxation — Consent recommended	Amend, + re-refer to Local Government (authors)
	Aye No	Aye No	Aye No	Aye No	Aye No	Aye No	Aye No
Arnett	✓	✓	✓	✓	✓	✓	✓
Calvo	✓	✓	✓	✓	✓	✓	✓
Chimbole	✓	✓	✓	✓	✓	✓	✓
Craven	✓	✓	✓	✓	✓	✓	✓
Lancaster	✓	✓	✓	✓	✓	✓	✓
MacDonald	✓	✓	✓	✓	✓	✓	✓
Perino	✓	✓	✓	✓	✓	✓	✓
Priolo	✓	✓	✓	✓	✓	✓	✓
Thurman	✓	✓	✓	✓	✓	✓	✓
Wornum	✓	✓	✓	✓	✓	✓	✓
Gualco (V Chmn.)	✓	✓	✓	✓	✓	✓	✓
Knox (Chmn.)	✓	✓	✓	✓	✓	✓	✓
	Ayes 12 Noes 0	Ayes 5 Noes 7	Ayes 12 Noes 0	Ayes 12 Noes 0	Ayes 12 Noes 0	Ayes 12 Noes 0	Ayes 12 Noes 0

RECEIVED [illegible]

Signed [illegible]
Chairman

LOCAL GOVERNMENT

RECORD OF ROLL CALLS

Date of Hearing	4-8-75	4-8-75	4-8-75	4-8-75	4-8-75	4-8-75	4-8-75
Bill No	AB 780	AB 797	AB 799	AB 867	AB 837	AB 880	AB 900
ACTION VOTED ON	Do Pass to consent	Do Pass to consent	Do Pass to consent	Do Pass to consent	Do Pass to Revenue & Taxation — Consent recommended	Do Pass to consent	Under submission — no action made
	Aye No	Aye No	Aye No	Aye No	Aye No	Aye No	Aye No
Arnett	✓	✓	✓	✓	✓	✓	
Calvo	✓	✓	✓	✓	✓	✓	
Chimbole	✓	✓	✓	✓	✓	✓	
Craven	✓	✓	✓	✓	✓	✓	
Lancaster	✓	✓	✓	✓	✓	✓	
MacDonald	✓	✓	✓	✓	✓	✓	
Perino	✓	✓	✓	✓	✓	✓	
Priolo	✓	✓	✓	✓	✓	✓	
Thurman	✓	✓	✓	✓	✓	✓	
Wornum	✓	✓	✓	✓	✓	✓	
Gualco (V Chmn.)	✓	✓	✓	✓	✓	✓	
Knox (Chmn.)	✓	✓	✓	✓	✓	✓	
	Ayes 12 Noes 0	Ayes 12 Noes 0	Ayes 12 Noes 0	Ayes 12 Noes 0	Ayes 12 Noes 0	Ayes 12 Noes 0	Ayes ___ Noes ___

RECEIVED [illegible] 7, 1975

Signed [illegible]
Chairman

LOCAL GOVERNMENT

RECORD OF ROLL CALLS

Date of Hearing	4-8-75	4-8-75	4-8-75	4-8-75	4-8-75	4-8-75	4-8-75
Bill No	AB 930	AB 935	AB 967	AB 969	AB 1004	AB 1022	ACR 18
ACTION VOTED ON	Do Pass as amended to consent (authors)	Do Pass as amended to Revenue & Taxation (authors)	Do Pass as amended to consent (authors)	Do Pass to Consent	Do Pass to Ways & Means	Do Pass to Consent	Be adopted — Motion Failed
	Ayes No	Ayes No	Ayes No	Ayes No	Ayes No	Ayes No	Ayes No
Arnett	✓	✓	✓	✓	✓	✓	✓
Cello	✓	✓	✓	✓	✓	✓	
Chimbole	✓	✓	✓	✓	✓	✓	
Craven	✓	✓	✓	✓	✓	✓	✓
Lancaster	✓	✓	✓	✓	✓	✓	✓
Lapponald	✓	✓	✓	✓	✓	✓	✓
Perino	✓	✓	✓	✓	✓	✓	✓
Pringle	✓	✓	✓	✓	✓	✓	✓
Thurman	✓	✓	✓	✓	✓	✓	
Adrian	✓	✓	✓	✓	✓	✓	
Gialon (Chmn.)	✓	✓	✓	✓	✓	✓	
Knox (Chmn.)	✓	✓	✓	✓	✓	✓	✓
	Ayes 12 Noes 0	Ayes 12 Noes 0	Ayes 12 Noes 0	Ayes 12 Noes 0	Ayes 12 Noes 0	Ayes 12 Noes 0	Ayes 5 Noes 7

RECEIVED [illegible] 1975

Signed 14
Chairman

LOCAL GOVERNMENT

RECORD OF ROLL CALLS

Date of Hearing	4-8-75	4-8-75	4-8-75	4-8-75	4-8-75	4-8-75	4-8-75
Bill No	ACR 37	SB 65	SB 186	SB 209	SB 219	SB 188	AB 833
ACTION VOTED ON	Amend. & Re-refer to Local Government	Over to April 22 — request of author 1 set	Do Pass to consent	Do Pass to consent	Over to April 22 — request of Committee	Hearing cancelled at request of author — 1 set	Hearing cancelled by Committee
	Ayes No	Ayes No	Ayes No	Ayes No	Ayes No	Ayes No	Ayes No
Arnett	✓		✓	✓			
Cello	✓		✓	✓			
Chimbole	✓		✓	✓			
Craven	✓		✓	✓			
Lancaster	✓		✓	✓			
Lapponald	✓		✓	✓			
Perino	✓		✓	✓			
Pringle	✓		✓	✓			
Thurman	✓		✓	✓			
Adrian	✓		✓	✓			
Gialon (Chmn.)	✓		✓	✓			
Knox (Chmn.)	✓		✓	✓			
	Ayes 12 Noes 0	Ayes — Noes —	Ayes 12 Noes 0	Ayes 12 Noes 0	Ayes — Noes —	Ayes — Noes —	Ayes — Noes —

RECEIVED [illegible] 1975

Signed 14
Chairman

LOCAL GOVERNMENT

RECORD OF ROLL CALLS

Date of Hearing	4-1-75	4-7-75										
Bill No	AB 911	AB 1163										
ACTION VOTED ON	Hearing cancelled at request of author 1st	Hearing cancelled by committee										
	Aye	No	Aye	No	Aye	No	Aye	No	Aye	No	Aye	No	Aye	No
Arnett														
Calvo														
Chambole														
Craven														
Lancaster														
MacDonald														
Pavano														
Priolo														
Thurman														
Morenum														
Qualen (V. Chmn.)														
Knox (Chmn.)														
	Ayes ___ Noes ___		Ayes ___ Noes ___		Ayes ___ Noes ___		Ayes ___ Noes ___		Ayes ___ Noes ___		Ayes ___ Noes ___		Ayes ___ Noes ___	

RECEIVED April 9, 1975

Signed: _____ Chairman

PUBLIC EMPLOYEES AND RETIREMENT

RECORD OF ROLL CALLS

Date of Hearing	4/7/75	4/7/75	4/7/75	4/7/75				
Bill No	AB 429	AB 748	AB 862	SB 85				
ACTION VOTED ON	DO PASS	DO PASS Failed Passage	DO PASS AS AMENDED	DO PASS and RE-REFER TO WAYS and MEANS				
	Aye / No	Aye / No	Aye / No	Aye / No	Aye / No	Aye / No	Aye / No	Aye / No
Antonovich	Absent	x	x	Absent				
Chacon	Absent	Absent	Absent	Absent				
Craven	x	x	x	x				
Dodson	x	Absent	Absent	x				
Fenton	x	x	x	x				
Hayden	x	Absent	Absent	x				
Meade	x	Absent	Absent	x				
Tucker	x	x	x	x				
O'Hara	x	x	x	x				
Perino (V. Chmn.)	x	x	x	x				
Dixon (Chmn.)	x	x	x	x				
	Ayes 8 Noes 3	Ayes 3 Noes 4	Ayes 7 Noes 0	Ayes 9 Noes 0	Ayes ___ Noes ___	Ayes ___ Noes ___	Ayes ___ Noes ___	

RECEIVED April 11, 1975

Signed: _____ Chairman
JULIAN C. DIXON

RESOURCES AND LAND USE

RECORD OF ROLL CALLS

Date of Hearing	3/31/75		3/31/75		3/31/75		3/31/75		3/31/75					
Bill No.	AB 122		AB 335		AB 562		AB 972		AJR 2					
ACTION VOTED ON	Do Pass Rerefer to Ways and Means		Do Pass		Do Pass Rerefer to Ways and Means		Do Pass		Be adopted Rerefer to Rules Com Recommend Consent Calendar					
	Aye	No	Aye	No	Aye	No	Aye	No	Aye	No	Aye	No	Aye	No
Davis	X		X		X		X		X					
Hart	X		X		X		X		X					
Kapiloff	X		X		X		X		X					
Keene	X		X			X	X		X					
Mobley	X		X		X		X		X					
Mustanda	Absent		X		X		Absent		Absent					
Nimmo	X		X		N.V.		X		X					
Priolo	Absent		X		X		Absent		Absent					
Rosenthal	X		X		X		X		X					
Sieroty	Absent		Absent			X	Absent		Absent					
Warren	X		X			X	X		X					
Waxman (V. Chmn.)	X		X		X		X		X					
Wilson (Chmn.)	X		X			X	X		X					
	Ayes: 10		Ayes: 12		Ayes: 8		Ayes: 10		Ayes: 10		Ayes:		Ayes:	
	Noes: 0		Noes: 0		Noes: 4		Noes: 0		Noes: 0		Noes:		Noes:	
	NV: 3		NV: 1		NV: 1		NV: 3		NV: 3					

RECEIVED March 31, 1975

Signed: Edwin L. Z'berg, Chairman

RESOURCES AND LAND USE

RECORD OF ROLL CALLS

Date of Hearing	4-7-75		4-7-75		4-7-75		4-7-75		4-7-75		4-7-75		4-7-75	
Bill No.	AB 117		AB 349		AB 597		AB 876		AB 701		AB 839		AB 932	
ACTION VOTED ON	Do Pass as amended to Ways and Means		Do Pass as amended to Ways and Means Failed Passage		Do Pass as amended to Ways and Means		Do Pass as amended to Ways and Means Failed Passage		Do Pass as amended to Ways and Means		Do Pass as amended to Ways and Means		Do Pass as amended to Ways and Means	
	Aye	No	Aye	No	Aye	No	Aye	No	Aye	No	Aye	No	Aye	No
Davis	Absent			X	X			X	Absent		X		X	
Hart	X			X	X			X	X		X			X
Kapiloff	Absent		Absent		Absent		N.V.		Absent		Absent		X	
Keene	X			X	X			X	X		X		Absent	
Mobley	X		X		X		X		X		X		X	
Mustanda	X		X		X			X	Absent		X		X	
Nimmo	Absent		X		X		N.V.		X		X		X	
Priolo	N.V.		X		X		X		X		X		X	
Rosenthal	X		X		X		X		X		N.V.		X	
Sieroty	X		Absent		Absent		Absent		Absent		Absent		N.V.	
Warren	Absent		Absent		N.V.		X		Absent		N.V.		Absent	
Waxman (V. Chmn.)	X		N.V.		X		X		X		X		N.V.	
Wilson (Chmn.)	X		N.V.		X			X	N.V.			X		X
	Ayes: 8		Ayes: 5		Ayes: 10		Ayes: 5		Ayes: 7		Ayes: 8		Ayes: 7	
	Noes: 0		Noes: 2		Noes: 0		Noes: 5		Noes: 0		Noes: 1		Noes: 2	
	N.V. 1		N.V. 3		N.V. 1		N.V. 2		N.V 1		N.V. 2		N V 2	
	Ab. 4		Ab. 3		Ab 2		Ab 1		Ab. 5		Ab 2		Ab 2	

RECEIVED April 8, 1975

Signed: Edwin L. Z'berg, Chairman

RESOURCES AND LAND USE

RECORD OF ROLL CALLS

Date of Hearing	4/7/75		4/7/75		4/7/75		4/7/75		4/7/75					
Bill No.	AB 979		AB 1042		AB 1091		AB 1114		AB 1147					
ACTION VOTED ON	Do Pass as amended to Ways and Means		Do Pass as amended to Ways and Means		Do Pass as amended to Ways and Means		Do Pass as amended to Ways and Means		Do Pass as amended to Ways and Means					
	Aye	No	Aye	No	Aye	No	Aye	No	Aye	No	Aye	No	Aye	No
Davis	x		Absent		x		x		N V					
Hart	x		x		x		N V		N V					
Kapiloff	Absent		Absent		Absent		Absent		x					
Keene	x		x		x		x		x					
Noble	x		x		x		x		x					
Nestande	x		Absent		x		x		x					
Nimmo	x		Absent		x		x		x					
Priolo	x		x		x		x		x					
Rosenthal	x		x		x		x		x					
Sieroty	x		Absent		x		x	x						
Warren	Absent		Absent		Absent		Absent		Absent					
Moretti (V. Chmn.)	x		x		x		x		x					
Z'berg (Chmn.)	x		x		x		x							
	Ayes 11		Ayes 7		Ayes 11		Ayes 10		Ayes 10		Ayes		Ayes	
	Noes 0		Noes 0		Noes 0		Noes 0		Noes 0		Noes		Noes	
	Ab 2		Ab 6		Ab 2		N V 1		N V 2					
							Ab 2		Ab 1					

RECEIVED April 8, 1975

Signed

Chairman

Edwin L. Z'berg

REVENUE AND TAXATION

RECORD OF ROLL CALLS

Date of Hearing	4/2/75		4/2/75		4/2/75		4/2/75		4/2/75		4/2/75		4/2/75	
Bill No	AB 282		AB 422		AB 714		AB 728		AB 817		AB 605		ACA 55	
ACTION VOTED ON	DO PASS AS AMENDED TO W&M Author's Amds		DO PASS AS AMENDED TO W&M Author's Amds		DO PASS AS AMENDED REC CC Author's Amds		DO PASS AS AMENDED REC CC Author's Amds		DO PASS AS AMENDED Committee Amds (adopted by same vote)		DO PASS AS AMENDED Author's Amds		BE ADOPTED AS AMENDED Author's Amds	
	Aye	No	Aye	No	Aye	No	Aye	No	Aye	No	Aye	No	Aye	No
Alatorre	Ab		Ab		Ab		Ab		Ab		Ab		Ab	
Bagley	1		1		1		1		1		1	1	1	
Calvo	2		2		2		2		2		2		1	
Chel	3		3		3		3		3		3		2	
Close	4		4		4		4		4		Ab	2		
Deddeh	5		5		5		5		5		4		3	
Kapiloff	6		6		Ab		Ab		6		5		4	
Lewis	7		7		Ab		Ab		7		N V		N V	
Lockyer	8		8		6		6		8		6		5	
Murphy	9		9		Ab		Ab		9		7			5
Robinson	Ab		Ab		Ab		Ab		Ab		8		6	
McVittie (V.Chmn.)	10		10		7		7		Ab		9		7	
Boatwright (Chmn.)	11		11		8		8		10		10		8	
	Ayes 11		Ayes 11		Ayes 8		Ayes 8		Ayes 10		Ayes 9		Ayes 8	
	Noes 0		Noes 0		Noes 0		Noes 0		Noes 0		Noes 1		Noes 1	

RECEIVED April 3, 1975

Signed

Chairman

REVENUE AND TAXATION

RECORD OF ROLL CALLS

Date of Hearing	4/2/75	4/2/75	4/2/75	4/2/75				
Bill No.	ACR 33	AB 242	AB 438	AB 834				
ACTION VOTED ON	BE ADOPTED TO ROLES	HELD, U.S. (To Sub-committee on Fiscal Impact Bills)	HELD, Interim Study	HELD, U.S (To sub-committee on Fiscal Impact Bills)				
	Aye / No	Aye / No	Aye / No	Aye / No	Aye / No	Aye / No	Aye / No	Aye / No
Alatorre	Ab.	Ab.	Ab	Ab				
Bannai	1	1	1	1				
Calvo	2	2	2	2				
Chel	3	3	1	3				
Cline	4	Ab.	3	4				
Duddah	5	4	4	5				
Kapiloff	Ab.	5	5	6				
Lewis	Ab.	6	6	Ab.				
Lockyer	6	7	7	7				
Murphy	Ab.	8	2	8				
Robinson	Ab.	Ab.	Ab.	Ab				
McVittie (V.Chm.)	1	9	3	9				
Weatherbee (Chm.)	7	10	4	10				
	Ayes 7 / Noes 1	Ayes 10 / Noes 0	Ayes 7 / Noes 4	Ayes 10 / Noes 0	Ayes / Noes	Ayes / Noes	Ayes / Noes	Ayes / Noes

RECEIVED April 3, 1975

Signed E. B. [illegible] Chairman

TRANSPORTATION

RECORD OF ROLL CALLS

Date of Hearing	4-2-75	4-2-75	4-2-75	4-2-75	4-2-75	4-2-75	4-2-75
Bill No.	AB 308	AB 577	AB 812	AB 857	AB 879	AB 883	AB 906
ACTION VOTED ON	DO PASS TO WAYS & MEANS	DO PASS AS AMENDED	DO PASS	DO PASS TO WAYS & MEANS	DO PASS AS AMENDED TO WAYS & MEANS	DO PASS TO WAYS & MEANS	DO PASS TO CONSENT
	Aye / No	Aye / No	Aye / No	Aye / No	Aye / No	Aye / No	Aye / No
Antonovich	X	X	X	X	X	X	X
Brown	N V	N V	N V	X	N V	N V	N V
Burke	Ab	Ab	Ab	Ab	Ab	Ab	Ab
Chel	X	X	X	X	X	X	X
Chimbole	N V	X	X	X	N V	X	X
Collier	X	X	X	X	X	X	X
Duddah	X	X	X	X	X	X	X
Foran	N V	X	X	X	N V	N V	X
Lanterman	Ab	Ab	Ab	Ab	Ab	Ab	Ab
Lewis	X	X	X	X	X	X	X
Lockyer	X	X	X	X	X	X	X
Vicencia	X	X	X	X	X	X	X
Warren	Ab	Ab	Ab	Ab	Ab	Ab	Ab
Calvo (V. Chm.)	X	X	X	X	X	X	X
Zaretti (Chm.)	X	X	X	X	X	N V	X
	Ayes 8 / Noes 1	Ayes 9 / Noes 2	Ayes 8 / Noes 3	Ayes 12 / Noes 0	Ayes 9 / Noes 0	Ayes 9 / Noes 0	Ayes 11 / Noes 0

RECEIVED April 3, 1975

Signed [illegible] Chairman

TRANSPORTATION
RECORD OF ROLL CALLS

Date of Hearing	4-2-75		4-2-75		4-2-75		4-2-75		4-2-75		4-2-75		4-2-75	
Bill No.	AB 907		AB 918		AB 934		AB 938		AB 943		AB 1034		ACR 43	
ACTION VOTED ON	DO PASS TO CONSENT		DO PASS AS AMENDED TO WAYS & MEANS		DO PASS TO CONSENT		DO PASS		DO PASS AS AMENDED TO WAYS & MEANS		DO PASS		BE ADOPTED TO WAYS & MEANS WITH RECOMMENDATION TO CONSENT	
	Aye	No	Aye	No	Aye	No	Aye	No	Aye	No	Aye	No	Aye	No
Antonovich	X		N V		X		X		X		X		X	
Brown	N V		N V		N V		N V		N V		N V		N V	
Burke	Ab		Ab		Ab		Ab		Ab		Ab		Ab	
Chel	X		X		X		X		X		X		X	
Chimbole	X		X		N V		X		X		N V		X	
Collier	X		X		X		X		X		X		X	
Deddeh	X		X		X		X		X		X		X	
Foran	X		X		X		N V		X		X		N V	
Lanterman	Ab		Ab		Ab		Ab		Ab		Ab		Ab	
Lewis	X		X		X		X		X		X		X	
Lockyer	X		X		X		X		X		X		X	
Vicencio	X		X		X		X		X		X		X	
Wornum	Ab		Ab		Ab		Ab		Ab		Ab		Ab	
Calvo (V Chan)	X		X		X		X		X		X		X	
Tanaka (Chan.)	X		X		X		X		X		X		X	
	Ayes 11		Ayes 10		Ayes 10		Ayes 10		Ayes 11		Ayes 10		Ayes 10	
	Noes 0		Noes 0		Noes 0		Noes 0		Noes 0		Noes 0		Noes 0	

RECEIVED April 3, 1975

Signed _____
Chairman

TRANSPORTATION
RECORD OF ROLL CALLS

Date of Hearing	4-2-75													
Bill No.	SB 390													
ACTION VOTED ON	DO PASS													
	Aye	No	Aye	No	Aye	No	Aye	No	Aye	No	Aye	No	Aye	No
Antonovich	X													
Brown		X												
Burke	Ab													
Chel	X													
Chimbole	X													
Collier	X													
Deddeh	X													
Foran	X													
Lanterman	Ab													
Lewis	X													
Lockyer	N V													
Vicencio	X													
Wornum	Ab													
Calvo (V Chan)		X												
Tanaka (Chan.)		X												
	Ayes 8		Ayes		Ayes		Ayes		Ayes		Ayes		Ayes	
	Noes 3		Noes		Noes		Noes		Noes		Noes		Noes	

RECEIVED April 3, 1975

Signed _____
Chairman

TRANSPORTATION
RECORD OF ROLL CALLS

Date of Hearing	4-9-75		4-9-75											
Bill No.	AB 746		AB 951											
ACTION VOTED ON	DO PASS AS AMENDED TO CONSENT		DO PASS AS AMENDED TO CONSENT											
	Aye	No	Aye	No	Aye	No	Aye	No	Aye	No	Aye	No	Aye	No
Antonovich	X		X											
Brown	N.V.		N.V.											
Burke	N.V.		N.V.											
Chel	X		X											
Chimbole	X		X											
Collier	X		X											
Duddah	X		X											
Foran	X		X											
Lesterman	X		X											
Lewis	X		X											
Lockyer	Ab.		Ab.											
Vicencia	X		X											
Wornum	X		X											
Calvo (V. Chmn.)	X		X											
Ingalls (Chmn.)	X		X											
	Ayes 12		Ayes 12		Ayes		Ayes		Ayes		Ayes		Ayes	
	Noes 0		Noes 0		Noes		Noes		Noes		Noes		Noes	

RECEIVED April 9, 1975

Signed
Chairman
WALTER H INGALLS

SUBCOMMITTEE ON SOUTHERN CALIFORNIA REGIONAL TRANSPORTATION

Assembly Standing Committee on TRANSPORTATION

RECORD OF ROLL CALLS

Date of Hearing	4-9-75													
Bill No.	AB 746													
ACTION VOTED ON	DO PASS AS AMENDED TO CONSENT													
	Aye	No	Aye	No	Aye	No	Aye	No	Aye	No	Aye	No	Aye	No
Chel	X													
Collier	X													
Lesterman	Ab.													
Ingalls	Ab.													
Vicencia	X													
	Ayes 3		Ayes		Ayes		Ayes		Ayes		Ayes		Ayes	
	Noes 0		Noes		Noes		Noes		Noes		Noes		Noes	

N.V = Not Voting
Ab = Absent

RECEIVED April 9, 1975

Signed
Chairman
FRANK VICENCIA

WAYS AND MEANS
RECORD OF ROLL CALLS

Date of Hearing	4-1		4-1		4-1		4-1		4-1		4-1		4-1	
Bill No.	AB 93		AB 111		AB 251		SB 346		AB 654		SCR 10		AB 973	
ACTION VOTED ON	Do Pass Consent		Do Pass Amended		Do Pass		Do Pass Consent		Do Pass Consent		Be Adopted		Do Pass	
	Aye	No	Aye	No	Aye	No	Aye	No	Aye	No	Aye	No	Aye	No
Berman	✓		✓		✓		✓		✓		✓		✓	
Boatwright	✓			✓	✓		✓		✓		✓		✓	
Burke	✓		✓		✓		✓		✓		✓		✓	
Chacon	✓		✓		✓		✓		✓		✓		✓	
Chappie	✓			✓		✓	✓		✓		✓		✓	
Davis	✓		✓		✓		✓		✓		✓		✓	
Duffy	✓			✓		✓	✓		✓		✓		✓	
Grunsky, Bill	✓		✓		✓		✓		✓		✓		✓	
Lewis	✓			✓	✓		✓		✓		✓		✓	
MacDonald	✓		✓		✓		✓		✓		✓		✓	
McAlister	✓		✓		✓		✓		✓		✓		✓	
Maddy	✓			✓		✓	✓		✓		✓		✓	
Miller	✓		✓		✓		✓		✓		✓		✓	
Papan	✓			✓	✓		✓		✓		✓		✓	
Sieroty	✓		✓		✓		✓		✓		✓		✓	
Warren	✓		✓		Ab		✓		✓		✓		✓	
Z'berg	✓			✓	✓		✓		✓		✓		✓	
Lanterman (V.Chmn.)	✓		✓			✓	✓		✓		✓		✓	
Foran (Chmn.)	✓		✓		✓		✓		✓		✓		✓	
	Ayes: 19		Ayes: 14		Ayes: 14		Ayes: 19		Ayes: 19		Ayes: 19		Ayes: 19	
	Noes: 0		Noes: 5		Noes: 4		Noes: 0		Noes: 0		Noes: 0		Noes: 0	

RECEIVED April 3, 1975

Signed: John F. Foran
Chairman

WAYS AND MEANS
RECORD OF ROLL CALLS

Date of Hearing	4-1		4-1		4-1		4-1		4-1		4-1		4-1	
Bill No.	AB 477		AB 479		AB 887		SB 127		AB 940		AB 940		AB 940	
ACTION VOTED ON	Do Pass to Ways & Means Suspense File		Do Pass		Do Pass Defeated		Do Pass Consent		Motion On Adoption of Amendments Defeated		Motion On Adoption of Amendments Defeated		Do Pass.	
	Aye	No	Aye	No	Aye	No	Aye	No	Aye	No	Aye	No	Aye	No
Berman	✓		✓			✓	✓			✓		✓		✓
Boatwright	✓		✓		Ab		Ab		N.V.		✓			✓
Burke	✓			✓	✓		✓		✓			-		✓
Chacon	✓		✓			✓	✓			✓	Ab		✓	
Chappie	N.V.		✓		✓		✓		✓		✓		✓	
Davis	✓		✓		✓		✓			✓		✓		✓
Duffy	N.V.		✓		✓		✓			✓	✓		✓	
Grunsky, Bill	Ab		Ab			✓	✓			✓	✓			
Lewis	✓		N.V.		✓		✓			✓		✓	✓	
MacDonald	✓		✓			✓	✓			✓		✓	✓	
McAlister		✓		✓		✓	✓		✓		✓			✓
Maddy	✓		✓		✓		✓			✓		✓	✓	
Miller	✓		Ab			✓	✓			✓	✓			✓
Papan	✓		✓			✓	✓		✓			✓	✓	
Sieroty	✓		✓			✓	✓			✓	✓		✓	
Warren	✓	✓	✓			✓	✓			✓	✓		✓	
Z'berg	✓		✓		✓		✓		✓			✓	✓	
Lanterman (V.Chmn.)	✓	✓	✓		✓		✓		N.V.		✓		✓	
Foran (Chmn.)	N.V.		✓		✓		✓		✓		✓		✓	
	Ayes: 12		Ayes: 13		Ayes: 7		Ayes: 17		Ayes: 7		Ayes: 8		Ayes: 15	
	Noes: 3		Noes: 4		Noes: 10		Noes: 0		Noes: 10		Noes: 10		Noes: 4	

RECEIVED April 3, 1975

Signed: John F. Foran
Chairman

WAYS AND MEANS
RECORD OF ROLL CALLS

Date of Hearing	4-1	4-1										
Bill No.	AB 710	SB 140										
ACTION VOTED ON	Do Pass	Do Pass to Ways & Means Suspense File										
	Aye	No	Aye	No	Aye	No	Aye	No	Aye	No	Aye	No	Aye	No
Berman			✓											
Boatwright	Ab		✓											
Burke	Ab		✓											
Chacon	Ab		✓											
Chappie	✓		✓											
Davis	✓		✓											
Duffy	✓		✓											
Greene, Bill	Ab		✓											
Lewis	✓		✓											
MacDonald	✓		✓											
McAlister	✓		✓											
Maddy	Ab		✓											
Miller	✓		✓											
Papan	Ab		✓											
Sieroty	✓		✓											
Warren	Ab		✓											
Z'berg	✓		✓											
Zenovich (V.Chmn.)	✓		✓											
Foran (Chmn.)	✓		✓											
	Ayes: 12 Noes: 0		Ayes: 14 Noes: 0		Ayes:		Ayes		Ayes		Ayes:		Ayes:	

RECEIVED: April 7, 1975

Signed: John F. Foran
Chairman

WAYS AND MEANS
RECORD OF ROLL CALLS

Date of Hearing	4-8	4-8	4-8	4-8	4-8	4-8	4-8	4-8
Bill No.	AB 1054	AB 1053	AB 1140	AB 1142	AB 971	AB 91	AB 176	
ACTION VOTED ON	Motion On Adoption of Amendments	Do Pass Amended to Ways & Means Suspense File	Do Pass Defeated	Do Pass	Do Pass	Do Pass to Ways & Means Suspense File	Do Pass	
	Aye	No	Aye	No	Aye	No	Aye	No	Aye	No	Aye	No	Aye	No
Berman		✓	✓		✓		Ab		Ab		Ab		Ab	
Boatwright	✓		✓		✓		✓		✓		✓		✓	
Burke	Ab		Ab		Ab		Ab		Ab		Ab		Ab	
Chacon	Ab		Ab		Ab		Ab		Ab		Ab		Ab	
Chappie	✓		✓	✓		✓	✓		✓		✓		✓	
Davis	✓		✓	✓	✓	✓	✓		✓		N.V.		✓	
Duffy	✓		✓		✓	✓	✓		✓		✓		✓	
Lewis	Ab		✓	✓		✓	Ab		Ab		✓		✓	
MacDonald	✓		✓			✓	✓		✓		✓		✓	
McAlister	✓		✓			✓	✓		✓		✓		✓	
Maddy		✓	✓			✓	✓		✓		Ab		Ab	
Miller	N.V.		✓		✓		✓		✓		Ab			
Papan	✓		✓		✓		Ab		Ab		Ab		✓	
Sieroty	N.V.		✓		✓		Ab		Ab		Ab		✓	
Warren	Ab		Ab		Ab		Ab		Ab		Ab		Ab	
Z'berg	✓		✓	Ab			✓		✓		✓		✓	
Zenovich (V.Chmn.)	✓		✓		✓		✓		✓		✓		✓	
Foran (Chmn.)	✓		✓			✓	Ab		✓		✓		✓	
	Ayes: 10 Noes: 4		Ayes: 11 Noes: 3		Ayes: 9 Noes: 3		Ayes: 12 Noes: 0		Ayes: 13 Noes: 0		Ayes: 11 Noes: 0		Ayes: 13 Noes: 0	

N. V. = Not Voting
Ab. = Absent

RECEIVED: April 9, 1975

Signed: John F. Foran
Chairman

WAYS AND MEANS

RECORD OF ROLL CALLS

Date of Hearing	4-9		4-9		4-9		4-9		4-9		4-9		4-9	
Bill No.	AB 609		AB 1340		AB 1340		AB 609		AB 1178		SB 38		AB 2118	
ACTION VOTED ON	Do Pass to Ways + Means Suspense File		Do Pass		Do Pass Amended		Do Pass		Do Pass Amended		Do Pass Amended		Do Pass	
	Ayes	No	Ayes	No	Ayes	No	Ayes	No	Ayes	No	Ayes	No	Ayes	No
Berman	✓		✓		✓		Ab		✓		✓		✓	
Boatwright	✓		✓		✓		✓		✓		✓		✓	
Burke	Ab		Ab		Ab		Ab		Ab		Ab		Ab	
Chacon		✓	✓		✓		✓		Ab		Ab		Ab	
Chapple	N.V.		✓		N.V.		✓		N.V.		✓		✓	
Davis		✓	✓		✓		✓		N.V.		✓		✓	
Deddeh	✓		✓		✓		✓		✓		Ab		Ab	
Duffy	✓		✓		✓		✓			✓	✓		Ab	
Lewis		✓	✓		✓		✓			✓	✓		✓	
MacDonald	✓		Ab		✓		✓		✓		✓		✓	
McAlister	✓		✓			✓	✓		✓		✓		✓	
Maddy		✓	✓		✓		✓		N.V.		✓		✓	
Miller	✓		✓		Ab		✓		✓		✓		✓	
Papan	✓		✓		✓		✓		✓		✓		✓	
Sieroty	✓		✓		✓		✓		✓		✓		✓	
Warren	✓		✓		Ab		Ab		Ab		Ab		Ab	
Z'berg	✓		✓		Ab		Ab		✓		✓		✓	
Lanterman (V Chan)	✓		✓		✓		✓			✓	✓		✓	
Foran (Chan)	✓		✓			✓	✓		✓		✓		✓	
	Ayes: 13 Noes: 4		Ayes: 17 Noes: 0		Ayes: 12 Noes: 3		Ayes: 18 Noes: 0		Ayes: 10 Noes: 5		Ayes: 15 Noes: 0		Ayes: 14 Noes: 0	

N V = Not Voting
Ab = Absent

RECEIVED April 9, 1975

Signed: John F. Foran
Chairman

WAYS AND MEANS

RECORD OF ROLL CALLS

Date of Hearing	4-9		4-9		4-9		4-9		4-9		4-9		4-9	
Bill No.	AB 85		SB 6		SB 19		SB 39		AB 1176		AB 109		AB 1178	
ACTION VOTED ON	Do Pass to Ways + Means Suspense File		Do Pass		Do Pass		Do Pass		Do Pass		Do Pass		Do Pass Amended	
	Ayes	No	Ayes	No	Ayes	No	Ayes	No	Ayes	No	Ayes	No	Ayes	No
Berman	Ab		Ab		Ab		Ab		Ab				Ab	
Boatwright	✓		✓		✓		✓		✓		✓		✓	
Burke	Ab		Ab		Ab		Ab		Ab		Ab		Ab	
Chacon	✓		✓		✓		✓		✓			✓	✓	
Chapple	✓		✓		N.V.		N.V.		✓		✓		✓	
Davis	✓		✓		N.V.		✓		✓		✓		✓	
Deddeh	✓		✓		✓		✓		✓		✓		✓	
Duffy	Ab		Ab		Ab		Ab		✓		✓		✓	
Lewis	Ab		✓		✓	✓			✓		✓		✓	
MacDonald	✓		✓		✓		✓		✓		✓		✓	
McAlister	✓		N.V.		✓		✓		✓		N.V.		✓	
Maddy	✓		✓		✓		N.V.		✓			✓	✓	
Miller	✓		✓		✓		✓			✓	✓		Ab	
Papan	✓		N.V.		✓		✓		Ab		✓		✓	
Sieroty	Ab		Ab		Ab		Ab		Ab		Ab		✓	
Warren	✓		✓		✓		✓			✓	✓		✓	
Z'berg	✓		✓		✓		✓		✓		✓		✓	
Lanterman (V Chan)	✓		✓		✓		✓		✓		✓		Ab	
Foran (Chan)	✓		✓		✓		✓		✓			✓	✓	
	Ayes: 14 Noes: 0		Ayes: 14 Noes: 0		Ayes: 13 Noes: 0		Ayes: 11 Noes: 1		Ayes: 11 Noes: 4		Ayes: 11 Noes: 2		Ayes: Noes:	

N V = Not Voting
Ab = Absent

RECEIVED April 9, 1975

Signed: John F. Foran
Chairman

WAYS AND MEANS

RECORD OF ROLL CALLS

Date of Hearing	4-9		4-9		4-9		4-9		4-9					
Bill No.	AB 1018		AB 1216		AB 38		AB 138		AB 739					
ACTION VOTED ON	Do Pass		Do Pass Amended		Be Adopted		Do Pass to Ways + Means Suspense File		Do Pass Consent					
	Aye	No	Aye	No	Aye	No	Aye	No	Aye	No	Aye	No	Aye	No
Berman	Ab		Aye		Aye		Aye		Aye					
Bonderight	Ab		Ab		Ab		Ab		Ab					
Burke	Ab		Ab		Ab		Ab		Ab					
Chacon	Ab		Ab		Ab		Ab		Ab					
Chappie	Aye		Aye		Aye		Aye		Aye					
Davis	Aye		Aye		Aye		Aye		Ab					
Duffy	Aye		Aye		Aye		Aye		Aye					
Lewis	Aye		Aye		Aye		Aye		Aye					
MacDonald	Aye		Aye		Aye		Aye		Aye					
McAlister	Aye		Aye		Aye		Aye		Aye					
Moody	Aye		Aye		Aye		Aye		Aye					
Miller	Ab		Ab		Ab		Ab		Ab					
Papan	Aye		Aye		Aye		Aye		Ab					
Piarotty	Ab		Ab		Ab		Ab		Aye					
Torres	Ab		Aye		Aye		Aye		Aye					
Vicencia	Aye		Aye		Aye		Aye		Aye					
Lanterman (V.Chmn.)	Aye		Aye		Aye		Aye		Aye					
Foran (Chmn.)	Aye		Aye		N.V.		Aye		Aye					
	Ayes 12 Noes 0		Ayes 14 Noes 0		Ayes 15 Noes 0		Ayes 14 Noes 0		Ayes 13 Noes 0		Ayes Noes		Ayes Noes	

N. V. = Not Voting
Ab. = Absent

RECEIVED: April 9, 1975

Signed
Chairman

AGRICULTURE

RECORD OF ROLL CALLS

Date of Hearing	4-15-75		4-15-75		4-15-75									
Bill No.	AB 665		AB 1062		ACR 31									
ACTION VOTED ON	Do pass as amended - refer to Ways & Means		Do pass to Consent		Be Adopted and Rerefer to Rules									
	Aye	No	Aye	No	Aye	No	Aye	No	Aye	No	Aye	No	Aye	No
Chappie	X		X		X									
Chimbole	X		X		X									
Duffy	X		X		X									
Egeland	X		X		nv									
Garamendi	ab		ab		ab									
McVittie	X		X		X									
Mobley	ab		X		X									
Montoya	ab		ab		ab									
Nimmo	ab		ab		ab									
Perino	X		X		X									
Vicencia	X		X		X									
Waitt (V.Chmn.)	ab		ab		ab									
Thurman (Chmn.)	X		V		X									
	Ayes 8 Noes 0		Ayes 9 Noes 0		Ayes 8 Noes 0		Ayes ____ Noes ____		Ayes ____ Noes ____		Ayes ____ Noes ____		Ayes ____ Noes ____	

V - Not voting
Ab. - Absent

RECEIVED April 16, 1975

Signed: John E Thurman
Chairman
John E Thurman

CRIMINAL JUSTICE

RECORD OF ROLL CALLS

Date of Hearing	4-16-75		4-16-75		4-16-75									
Bill No.	AB 735		AB 1107		SR 75									
ACTION VOTED ON	Do pass to Rev. & Tax		Do pass as amended (author's amendments)		Do pass as amended to Ways and Means (author's amendments)									
	Aye	No	Aye	No	Aye	No	Aye	No	Aye	No	Aye	No	Aye	No
Dixon	X		X		X									
Knox	X		X		X									
Maddy	Absent		X		X									
Deukmejian	X		X			X								
Torres (V. Chmn.)	X		X		X									
Sieroty (Chmn.)	X		X		X									
	Ayes 5 Noes 0		Ayes 6 Noes 0		Ayes 5 Noes 1		Ayes ____ Noes ____		Ayes ____ Noes ____		Ayes ____ Noes ____		Ayes ____ Noes ____	

RECEIVED: April 16, 1975

Signed: [signature]
Chairman

EDUCATION

RECORD OF ROLL CALLS

Date of Hearing	4-17-75		4-17-75		4-17-75		4-17-75		4-17-75		4-17-75		4-17-75	
Bill No.	AB 867		AB 893		AB 1060		AB 1095		AB 1097		AB 1113		AB 1113	
ACTION VOTED ON	DO PASS TO W & M		DO PASS TO W & M		DO PASS TO CONSENT CALENDAR		DO PASS TO CONSENT CALENDAR		DO PASS		AUTHOR'S AMENDMENT		AMEND AND DO PASS	
	Aye	No	Aye	No	Aye	No	Aye	No	Aye	No	Aye	No	Aye	No
Arnett		X		X	X		X		X		X		X	
Campbell	X		X		X		X		X		X		X	--
Collier		X	X		X		X		X		X		X	
Dixon	N.V.		X		X		X		X		X		X	
Rowland		X		X	X		X		X		X		X	
Seymour	Ab.		X		X		X		X		X		X	
Lancaster	X		X		X		X		X		X		X	
Mobilzter		X		X	X		X		X		X		X	
Montoya	X		X		X		X		Ab.		X		X	
Murl	X		X		X		X		X		X		Ab.	
Ziegler	X		X		X		X		X		X		X	
Waits	X		X		X		X		X		X		Ab.	
Vasconcellos	X		X		Ab.		X		X		X			X
Wart (V. Chmn.)	X		X		X		X		X		X		X	
Greene, Leroy (Chmn.)		X	X		X		X		X		X		X	
	Ayes 8 Noes 5		Ayes 12 Noes 3		Ayes 14 Noes 0		Ayes 15 Noes 0		Ayes 14 Noes 0		Ayes 15 Noes 0		Ayes 12 Noes 1	

N. V. = Not Voting
Ab. = Absent

RECEIVED April 18, 1975

Signed Leroy F. Greene
Chairman

EDUCATION

RECORD OF ROLL CALLS

Date of Hearing	4-17-75		4-17-75											
Bill No.	AB 1120		AB 1120											
ACTION VOTED ON	AUTHOR'S AMENDMENT		AMEND AND DO PASS TO CONSENT CALENDAR											
	Aye	No	Aye	No	Aye	No	Aye	No	Aye	No	Aye	No	Aye	No
Arnett	X		X											
Campbell	X		X											
Collier	X		X											
Dixon	X		X											
Rowland	X		X											
Seymour	X		X											
Lancaster	X		X											
Mobilzter	X		X											
Montoya	X		X											
Murl	X		X											
Ziegler	X		X											
Waits	X		X											
Vasconcellos	X		X											
Wart (V. Chmn.)	X		X											
Greene, Leroy (Chmn.)	X		X											
	Ayes 13 Noes 0		Ayes 13 Noes 0		Ayes Noes		Ayes Noes		Ayes Noes		Ayes Noes		Ayes Noes	

N. V. = Not Voting
Ab. = Absent

RECEIVED April 18, 1975

Signed Leroy F. Greene
Chairman

PERMANENT SUBCOMMITTEE ON POSTSECONDARY EDUCATION
Assembly Standing Committee on EDUCATION
RECORD OF ROLL CALLS

Date of Hearing	4-14-75		4-14-75											
Bill No.	AB 925		AB 970											
ACTION VOTED ON	DO PASS AS AMENDED		DO PASS AS AMENDED TO WAYS AND MEANS											
	Aye	No	Aye	No	Aye	No	Aye	No	Aye	No	Aye	No	Aye	No
Arnett	X		X											
Collier	Ab.		Ab.											
Dixon	X		Ab.											
Egeland	X		X											
Hart	Ab		Ab.											
Montoya	X		X											
Vasconcellos, Chrm.	X		X											
	Ayes 5		Ayes 4		Ayes		Ayes		Ayes		Ayes		Ayes	
	Noes 0		Noes 0		Noes		Noes		Noes		Noes		Noes	

N V = Not Voting
Ab = Absent

RECEIVED April 18, 1975

Signed
John Vasconcellos, Chairman

ENERGY AND DIMINISHING MATERIALS
RECORD OF ROLL CALLS

Date of Hearing	4/16/75		4/16/75		4/16/75									
Bill No.	AB 774		AB 950		AB 950									
ACTION VOTED ON	Do Pass to Ways & Means.		AMENDMENTS ADOPTED		Do Pass as Amended									
	Aye	No	Aye	No	Aye	No	Aye	No	Aye	No	Aye	No	Aye	No
Bane	X		X		X									
Cline	Ab		Ab		Ab									
Greene, Leroy F.	Ab		X			X								
Imbrecht	X		X		X									
Hayden	X		X		NV									
Kapiloff	X		X		X									
Mobley, Priolo	Ab		X			X								
Nimmo	Ab		Ab		Ab									
Smith	Ab		X		X									
Suenaga (W.Chmn.)	X		Ab		X									
Warren (Chmn.)	X		X		X									
	Ayes 6		Ayes 8		Ayes 6		Ayes		Ayes		Ayes		Ayes	
	Noes 0		Noes 0		Noes 2		Noes		Noes		Noes		Noes	

N V. = Not Voting
AB. = Absent

RECEIVED April 17, 1975

Signed
Charles Warren
Chairman

FINANCE, INSURANCE AND COMMERCE
RECORD OF ROLL CALLS

Date of Hearing	4/14/75		4/14/75		4/14/75		4/14/75		4/14/75		4/14/75		4/14/75		4/14/75	
Bill No.	AB 600		AB 601		AB 725		AB 726		AB 752		AB 859		AB 864			
ACTION VOTED ON	DO PASS		DO PASS		DO PASS		DO PASS		DO PASS		DO PASS AS AMENDED TO CONSENT CALENDAR		DO PASS			
	Aye	No	Aye	No	Aye	No	Aye	No	Aye	No	Aye	No	Aye	No	Aye	No
Bane		NV		✓	✓		✓		✓		✓		✓			
Bannai	✓		✓		✓		✓		✓		✓		✓			
Beverly		Ab		Ab	✓		✓		✓			Ab	✓			
Gregia	✓		✓		✓		✓		✓		✓		✓			
Greene, Leroy F	✓		✓		✓		✓		✓		✓		✓			
Harden	✓		✓		✓		✓		✓		✓		✓			
Ingalls	✓		✓		✓		✓		✓		✓		✓			
Lancaster	✓			Ab	✓		✓		✓		✓		✓			
Miller	✓		✓		✓			Ab		Ab	✓		✓			
Papan	✓		✓		✓		✓		✓		✓		✓			
Ralph		Ab		Ab	✓		✓		✓		✓		✓			
Robinson	✓		✓		✓		✓		✓		✓		✓			
Wilson		Ab		Ab	✓		✓		✓		✓		✓			
Garamendi (V. Chmn)	✓		✓		✓		✓		✓		✓		✓			
McAlister (Chmn.)	✓		✓		✓		✓		✓		✓		✓			
	Ayes 11		Ayes 10		Ayes 15		Ayes 14		Ayes 14		Ayes 13		Ayes 15		Ayes	
	Noes 0		Noes 1		Noes 0		Noes 0		Noes 0		Noes 0		Noes 0		Noes	

N.V. = Not Voting
Ab. = Absent

RECEIVED: April 15, 1975

Signed: Alister McAlister
Chairman

FINANCE, INSURANCE AND COMMERCE
RECORD OF ROLL CALLS

Date of Hearing	4/14/75		4/14/75		4/14/75											
Bill No.	AB 865		ACR 35		SB 246											
ACTION VOTED ON	DO PASS TO WAYS AND MEANS		Be Adopted, TO WAYS AND MEANS		DO PASS TO CONSENT CALENDAR											
	Aye	No	Aye	No	Aye	No	Aye	No	Aye	No	Aye	No	Aye	No	Aye	No
Bane	✓		✓		✓											
Bannai		✓		NV	✓											
Beverly		Ab		Ab	✓											
Gregia	✓		✓		✓											
Greene, Leroy F.	✓		✓		✓											
Harden		NV			✓											
Ingalls	✓		✓		✓											
Lancaster		NV		NV	✓											
Miller	✓		✓		✓											
Papan	✓		✓		✓											
Ralph	✓			Ab	✓											
Robinson	✓		✓		✓											
Wilson	✓		✓		✓											
Garamendi (V. Chmn)	✓		✓		✓											
McAlister (Chmn.)		NV	✓		✓											
	Ayes 10		Ayes 11		Ayes 15		Ayes		Ayes		Ayes		Ayes		Ayes	
	Noes 1		Noes 0		Noes 0		Noes		Noes		Noes		Noes		Noes	

N.V. = Not Voting
Ab. = Absent

RECEIVED: April 15, 1975

Signed: Alister McAlister
Chairman

SUBCOMMITTEE ON REAL PROPERTY FINANCE

Assembly Standing Committee on Finance, Insurance, and Commerce

RECORD OF ROLL CALLS

Date of Hearing	4/14/75											
Bill No.	AB 640											
ACTION VOTED ON	DO PASS											
	Aye	No	Aye	No	Aye	No	Aye	No	Aye	No	Aye	No
Hayden	x											
Papan	x											
Robinson	x											
Wilson	x											
McAlister, Ch.	x											
	Ayes: 5 Noes: 0		Ayes: Noes:		Ayes: Noes:		Ayes: Noes:		Ayes: Noes:		Ayes: Noes:	

N V = Not Voting
Ab = Absent

RECEIVED April 15, 1975

Chairman

GOVERNMENTAL ORGANIZATION

RECORD OF ROLL CALLS

Date of Hearing	4/15/75		4/15/75		4/15/75		4/15/75							
Bill No.	AB 320		AB 455		AB 773		AB 894							
ACTION VOTED ON	Do Pass as amended, and re-refer to Ways & Means		Do Pass as amended and re-refer to Ways & Means. Motion failed		Amend and Do Pass Motion Failed		Do Pass as amended and re-refer to Ways & Means							
	Aye	No	Aye	No	Aye	No	Aye	No	Aye	No	Aye	No	Aye	No
Campbell	x			x	*Ab.		*Ab.							
Cline	*Ab.			x	*Ab.		x							
Cullen	x			x		x	x							
Murphy	x			x	x			x						
Thurman	x		x			x		x						
Tucker	x		x		x		x							
Vicencio	x		x		x		x							
Rosenthal (V.Chm.)	x			x		x	x							
Wilson (Chm.)	x		x			x		x						
	Ayes: 8 Noes: 0		Ayes: 4 Noes: 3		Ayes: 3 Noes: 3		Ayes: 5 Noes: 3		Ayes: Noes:		Ayes: Noes:		Ayes: Noes:	

N.V. = Not Voting
Ab. = Absent

RECEIVED April 15, 1975

Chairman

HEALTH

RECORD OF ROLL CALLS

Date of Hearing	4-16-75		4-16-75		4-16-75									
Bill No.	AB 342		AB 790		AB 1110									
ACTION VOTED ON	DO PASS TO W/M		DO PASS AS AMENDED TO W/M WITH RECOMMENDATION TO CONSENT		DO PASS AS AMENDED TO W/M									
	Aye	No	Aye	No	Aye	No	Aye	No	Aye	No	Aye	No	Aye	No
Duffy	X		X		X									
Garcia	X		X		X									
Hart	X		X		X									
Ingalls	ab		X		X									
Keysor	X		X		X									
Lanterman	ab		ab		X									
McKinnon	ab		ab		ab									
Ralph	ab		ab		ab									
Rosenthal	X		X		X									
Rutland (V. Chmn.)	X		X		X									
Keene (Chmn.)	N/V		X		X									
	Ayes 5 Noes 0		Ayes 8 Noes 0		Ayes 9 Noes 0		Ayes — Noes —		Ayes — Noes —		Ayes — Noes —		Ayes — Noes —	

N V. = Not Voting
AB. = Absent

RECEIVED April 16, 1975

Signed Barry Keene
Chairman

HOUSING AND COMMUNITY DEVELOPMENT

RECORD OF ROLL CALLS

Date of Hearing	4/15/75		4/15/75		4/15/75		4/15/75		4/15/75		4/15/75		4/15/75	
Bill No.	AB 165		AB 165		AB 165		AB 548		AB 548		AB 744		AB 744	
ACTION VOTED ON	Amendments #1 Adopted		Amendments #2 Adopted		Do pass as amended to Ways and Means		Amendments #1 Adopted		Do pass as amended		Amendments #1 Adopted		Do pass as amended to Ways and Means	
	Aye	No	Aye	No	Aye	No	Aye	No	Aye	No	Aye	No	Aye	No
Arena	absent		absent		absent		absent		absent		absent		X	
Cannabil		X	X		X		X		X		X		absent	
Carpenter		X	X		X		X		X		X		X	
Collier	X		X		X		X		X		X			X
Deddeh	X		X		X		X		X		X		X	
Dunlap	X		X		X		X		X		X		X	
Hadley	X		X		X		X		X		X			X
Hayden	absent		absent		absent		absent		absent		absent		absent	
Kapiloff	X		X		X		X		X		X		X	
Thomas, Bill	X		X		X		X		X		X			X
Vasconcellos	absent		absent		absent		absent		absent		X		X	
Robinson (V. Chmn.)	absent		absent		absent		absent		absent		absent		absent	
Cheron (Chmn.)	X		X		X		X		X		X		X	
	Ayes 7 Noes 2		Ayes 8 Noes 0		Ayes 9 Noes 0		Ayes 9 Noes 0		Ayes 9 Noes 0		Ayes 10 Noes 0		Ayes 7 Noes 1	

RECEIVED April 15, 1975

Signed Peter R Cheron
PETER R CHERON, Chairman

HOUSING AND COMMUNITY DEVELOPMENT

RECORD OF ROLL CALLS

Date of Hearing	4/15/75	4/15/75								
Bill No.	SB 49	SB 49								
ACTION VOTED ON	Amendments #1 Adopted	Do pass as amended to Ways and Means								
	Aye / No	Aye / No	Aye / No	Aye / No	Aye / No	Aye / No	Aye / No	Aye / No	Aye / No	Aye / No
Brown	absent	absent								
Campbell	X	X								
Carpenter	X	X								
Cullen	X	X								
Gonsin	X	X								
Gualco	X	X								
Maddy	X	X								
Mastenda	absent	absent								
Sieroty	X	X								
Thomas, Bill	X	X								
Vasconcellos	absent	absent								
Robinson (V. Chmn.)	absent	absent								
Chacon (Chmn.)	X	X								
	Ayes 9 Noes 0	Ayes 9 Noes 0	Ayes Noes	Ayes Noes	Ayes Noes	Ayes Noes	Ayes Noes	Ayes Noes	Ayes Noes	Ayes Noes

RECEIVED April 15, 1975

Signed Peter R Chacon
PETER R CHACON, Chmn.

HUMAN RESOURCES

RECORD OF ROLL CALLS

Date of Hearing	4/15/75	4/15/75	4/15/75							
Bill No.	AB 750	AB 995	AB 996							
ACTION VOTED ON	Amend and do pass to Ways & Means (author's amendments)	Amend and do pass to Ways & Means (author's amendments)	Amend and do pass to Ways and Means (author's amendments)							
	Aye / No	Aye / No	Aye / No	Aye / No	Aye / No	Aye / No	Aye / No	Aye / No	Aye / No	Aye / No
Arnett	X	X	N.V.							
Badham	Ab	Ab	Ab							
Brown	X	X	X							
Thomas, Vincent	X	X	X							
Thomas, William	X	X	X							
Torres	X	X	X							
Vasconcellos	X	X	X							
Carpenter (V. Chmn.)	X	X	X							
Lockyer (Chmn.)	X	X	X							
	Ayes 8 Noes 0	Ayes 8 Noes 0	Ayes 7 Noes 0	Ayes Noes	Ayes Noes	Ayes Noes	Ayes Noes	Ayes Noes	Ayes Noes	Ayes Noes

"Ab" Absent
"N.V." Not voting

RECEIVED April 15, 1975

Signed Bill Lockyer
BILL LOCKYER, Chmn.

PUBLIC EMPLOYEES AND RETIREMENT

RECORD OF ROLL CALLS

Date of Hearing	4/14/75		4/14/75		4/14/75									
Bill No.	AB 381		AB 481		AB 825									
ACTION VOTED ON	Do Pass as Amend. and Re-refer to Ways and Means		Do Pass and Re-refer to Ways and Means		Do Pass									
	Aye	No	Aye	No	Aye	No	Aye	No	Aye	No	Aye	No	Aye	No
Antonovich	X			X	X									
Chacon	absent		absent		absent									
Craven	X			X		X								
Duddah	X		X		X									
Fenton	X		X			X								
Hayden	X		X		X									
Meade	absent		absent		absent									
Tucker	X		X		X									
O'Hara	X		X			X								
Waring (V. Chma.)	X		X		X									
Dixon (Chma.)	X		X		X									
	Ayes 9 Noes 0		Ayes 7 Noes 2		Ayes 6 Noes 3		Ayes Noes		Ayes Noes		Ayes Noes		Ayes Noes	

RECEIVED April 14, 1975

Chairman
JULIAN C DIXON

RESOURCES AND LAND USE

RECORD OF ROLL CALLS

Date of Hearing	4/14/75		4/14/75		4/14/75		4/14/75		4/14/75		4/14/75		4/15/75	
Bill No.	AB 319		AB 629		AB 855		AB 818		AB 850		AB 854		AB 973	
ACTION VOTED ON	Do Pass as amended to Ways and Means		Do Pass to Ways and Means Failed Passage		Do Pass to Ways and Means Failed Passage		Do Pass to Ways and Means Failed Passage		Do Pass to Ways and Means		Do Pass Failed Passage		Do Pass to Ways and Means	
	Aye	No	Aye	No	Aye	No	Aye	No	Aye	No	Aye	No	Aye	No
Davis	X			X	X		X		X			X	X	
Mark	absent		absent			X		X	X		absent		absent	
Kapiloff	X		X		N.V.		N.V.		X		X		absent	
Keene	X			X	X		X		X		N.V.		X	
Mobley	X			X	X		X		X		X		X	
Maxtlands	X		X		X		X		X		X		X	
Nimmo	absent		absent		absent		absent		absent		absent		absent	
Priolo	X		X			X		X	absent			X	X	
Ramenofsky	X		X		X			X	X			X	X	
Sieroty	N.V.			X	absent		absent		X			X	X	
Warren		X	X			X		X	X			X	absent	
Wornum (R. Chma.)	X		X			X		X	X			X	X	
Siberg (Chma.)		X		X		X		X	X			X	X	
	Ayes 8 Noes 2		Ayes 5 Noes 5		Ayes 5 Noes 5		Ayes 4 Noes 5		Ayes 11 Noes 0		Ayes 3 Noes 7		Ayes 8 Noes 0	

N.V. = Not Voting

RECEIVED: April 14, 1975

Chairman
Edwin L. Z'berg

RESOURCES AND LAND USE

RECORD OF ROLL CALLS

Date of Hearing	4/14/75		4/14/75		4/14/75		4/14/75		4/14/75		4/14/75		4/14/75	
Bill No.	AB 885		AB 908		AB 919		AB 1013		AB 1098		ACR 41		ACR 62	
ACTION VOTED ON	Do Pass		Do Pass		Do Pass		Do Pass as amended to Ways and Means		Do Pass as amended		Be adopted		Be adopted refer to Ways and Means	
	Aye	No	Aye	No	Aye	No	Aye	No	Aye	No	Aye	No	Aye	No
Davis	X		X		Absent		Absent			X	Absent			X
Hart	X		X		X		X		X		X		X	
Kapiloff	Absent		X		X		X		Absent		X		X	
Keene	X		X		X		X		X		X		X	
Mobley	X		X		N V		X			X	N V			X
Montanis	X		X		X		X		X					X
Mims	Absent		Absent		Absent		Absent		Absent		Absent		Absent	
Priolo		X	Absent		X		X		N V		X		Absent	
Rosenthal	X		X		X		X		X		X		X	
Sieroty	X		N.V.		Absent		Absent		X		Absent		X	
Warren	Absent		X		X		X			X	X		X	
Moreno (V. Chmn.)	X		X		X		X		X		X		X	
Z'berg (Chmn.)	X		X		X		X		X		X		X	
	Ayes: 9		Ayes: 10		Ayes: 9		Ayes: 10		Ayes: 7		Ayes: 9		Ayes: 8	
	Noes: 1		Noes: 0		Noes: 0		Noes: 0		Noes: 3		Noes: 0		Noes: 3	

N V. = Not Voting

RECEIVED April 16, 1975

Edwin L. Z'berg
Chairman

RESOURCES AND LAND USE

RECORD OF ROLL CALLS

Date of Hearing	4/14/75		4/14/75		4/14/75									
Bill No.	ACR 67		SR 62		SJR 1									
ACTION VOTED ON	Be adopted		Do Pass to Ways and Means		Be adopted rerefer to Rules Comm									
	Aye	No	Aye	No	Aye	No	Aye	No	Aye	No	Aye	No	Aye	No
Davis	Absent		Absent		X									
Hart	X		X		Absent									
Kapiloff	X		X		Absent									
Keene	X		X		X									
Mobley	X		X		X									
Montanis	X		X		X									
Mims	Absent		Absent		Absent									
Priolo	X		X		X									
Rosenthal	X		X		X									
Sieroty	Absent		Absent		X									
Warren	X		X		Absent									
Moreno (V. Chmn.)	X		X		X									
Z'berg (Chmn.)		X	X		X									
	Ayes: 9		Ayes: 10		Ayes: 9		Ayes:		Ayes:		Ayes:		Ayes:	
	Noes: 1		Noes: 0		Noes: 0		Noes:		Noes:		Noes:		Noes:	

RECEIVED April 16, 1975

Edwin L Z'berg
Chairman

SUBCOMMITTEE ON WATER

Assembly Standing Committee on Resources and Land Use

RECORD OF ROLL CALLS

Date of Hearing	4/15/75	4/15/75										
Bill No.	AB 24	ACR 49										
ACTION VOTED ON	Do Pass, As Amended, to W&M, Recommend Consent (Author's Amends.)	Be Adopted to W&M, Recommend Consent										
	Aye	No	Aye	No	Aye	No	Aye	No	Aye	No	Aye	No	Aye	No
Davis, Pauline L.	Absent		Absent											
Nimmo, Robert	Absent		Absent											
Warren, Charles	X		X											
Z'Berg, Edwin L.	X		X											
Mobley, Ernest (Chmn)	X		X											
	Ayes 3 Noes 0		Ayes 3 Noes 0		Ayes ___ Noes ___		Ayes ___ Noes ___		Ayes ___ Noes ___		Ayes ___ Noes ___		Ayes ___ Noes ___	

N.V = Not Voting
Ab. = Absent

RECEIVED April 17, 1975

Ernest N. Mobley
Chairman

TRANSPORTATION
RECORD OF ROLL CALLS

Date of Hearing	4-16-75	4-16-75	4-16-75	4-16-75	4-16-75	4-16-75	4-16-75
Bill No.	AB 680	AB 755	AB 755	AB 805	AB 985	AB 1039	AB 1076
ACTION VOTED ON	DO PASS TO WAYS & MEANS REC TO CONSENT	ADOPT AMENDMENTS	DO PASS AS AMENDED TO WAYS & MEANS	DO PASS	DO PASS TO WAYS & MEANS REC TO CONSENT	DO PASS TO WAYS & MEANS	DO PASS TO CONSENT
	Aye No	Aye No	Aye No	Aye No	Aye No	Aye No	Aye No
Antonovich	X	X	X	X	X	X	X
Brown	X	Ab.	X	Ab.	X	AB	Ab.
Burke	X	X	Ab.	X	X	X	X
Chel	X	X	X	X	X	X	X
Chimbole	N.V	X	X	X	X	X	X
Collier	X	X	X	X	X	X	X
Deddeh	X	X	X	X	X	X	X
Fazan	X	X	X	X	X	X	X
Lanterman	Ab.	Ab.	Ab.	Ab.	Ab	Ab.	Ab
Levin	X	X	X	X	AB	X	X
Lockyer	X	X	X	X	X	X	X
Vicencio	X	X	X	X	X	X	X
Warren	X	X	X	X	X	X	X
Cahn (V. Chm.)	X	X	X	X	X	X	X
Vasconcellos (Chm.)	X	X	X	X	X	X	X
	Ayes 13 Noes 0	Ayes 13 Noes 0	Ayes 12 Noes 0	Ayes 13 Noes 0	Ayes 13 Noes 0	Ayes 13 Noes 0	Ayes 13 Noes 0

N.V. = Not Voting
Ab. = Absent

RECEIVED April 17, 1975

TRANSPORTATION
RECORD OF ROLL CALLS

Date of Hearing	4-16-75		4-16-75		4-16-75		4-16-75		4-16-75					
Bill No.	AB 1027		AB 1078		ACA 2		ACR 80		ACR 40					
ACTION VOTED ON	DO PASS TO CONSENT		DO PASS AS AMENDED TO CONSENT		BE ADOPTED		ADOPT AMENDMENTS (AUTHOR'S)		BE ADOPTED AS AMENDED TO WAYS & MEANS REC TO CONSENT					
	Aye	No	Aye	No	Aye	No	Aye	No	Aye	No	Aye	No	Aye	No
Antonovich	X		X			X	X		X					
Brown	X		X		X		X		X					
Burke	Ab		Ab			X	Ab		Ab					
Chel	X		X		X		X		X					
Chimbole	X		X		Ab		X		X					
Collier	X		X		X		X		X					
Deddeh	X		X		X	X	X		X					
Foran	X		X		X		Ab		Ab.					
Lanterman	Ab.		Ab.		Ab.		Ab		Ab.					
Lewis	X		X		X		X		X					
Lockyer	X		X		X		X		X					
Vicencio	X		X		X		X		X					
Worden	X		X		X		X		X					
Calvo (V. Chmn.)	X		X		X		X		X					
Ingalls (Chmn.)	X		X		X		X		X					
	Ayes 13 Noes 0		Ayes 13 Noes 0		Ayes 11 Noes 2		Ayes 12 Noes 0		Ayes 12 Noes 0		Ayes Noes		Ayes Noes	

N V = Not Voting
Ab = Absent

RECEIVED April 17, 1975

Signed
Chairman
WALTER M INGALLS

TRANSPORTATION
RECORD OF ROLL CALLS

Date of Hearing	4-16-75													
Bill No.	AB 10													
ACTION VOTED ON	DO PASS FAILED PASSAGE													
	Aye	No	Aye	No	Aye	No	Aye	No	Aye	No	Aye	No	Aye	No
Antonovich	X													
Brown	Ab.													
Burke	Ab.													
Chel	X													
Chimbole	X													
Collier	X													
Deddeh	X													
Foran	X													
Lanterman	Ab.													
Lewis	Ab.													
Lockyer	Ab.													
Vicencio	X													
Worden	X													
Calvo (V. Chmn.)	X													
Ingalls (Chmn.)	X													
	Ayes 10 Noes 0		Ayes Noes		Ayes Noes		Ayes Noes		Ayes Noes		Ayes Noes		Ayes Noes	

N V = Not Voting
Ab = Absent

RECEIVED April 18, 1975

Signed

SUBCOMMITTEE ON SOUTHERN CALIFORNIA REGIONAL TRANSPORTATION

Assembly Standing Committee on TRANSPORTATION

RECORD OF ROLL CALLS

Date of Hearing	4-16-75													
Bill No.	AB 10													
ACTION VOTED ON	DO PASS FAILED PASSAGE													
	Aye	No	Aye	No	Aye	No	Aye	No	Aye	No	Aye	No	Aye	No
Chel		X												
Collier		X												
Lanterman		Ab												
Ingalls		X												
Vicencia		X												
	Ayes 0		Ayes		Ayes		Ayes		Ayes		Ayes		Ayes	
	Noes 5		Noes		Noes		Noes		Noes		Noes		Noes	

N V = Not Voting
Ab = Absent

RECEIVED April 17, 1975

Signed Frank Vicencia
Chairman
FRANK VICENCIA

REVENUE AND TAXATION

RECORD OF ROLL CALLS

Date of Hearing	4/16/75		4/16/75		4/16/75		4/16/75							
Bill No.	AB 523		AB 523		AB 931		AB 1000							
ACTION VOTED ON	AUTHOR'S AMENDMENTS ADOPTED BY THE FOLLOWING VOTE		DO PASS, AS AMENDED		DO PASS TO W&M		DO PASS							
	Aye	No	Aye	No	Aye	No	Aye	No	Aye	No	Aye	No	Aye	No
Alatorre	Ab.		1		1		1							
Bannai	1			1	N.V.			1						
Calvo	2		2		2		2							
Chel	3			2	3		3							
Cline	Ab.		Ab.		Ab.		Ab.							
Kapiloff	Ab.		3		4		4							
Lewis	4		N.V.		5		Ab.							
Lockyer	Ab.		4		6		5							
Mori	5		5		7		6							
Murphy	Ab.			3	8		N.V.							
Robinson	Ab.		Ab.		Ab.		Ab.							
McVittie (V. Chmn.)	6		6		9			2						
Boatwright (Chmn.)	7		7		10		7							
	Ayes 7		Ayes 7		Ayes 10		Ayes 3		Ayes		Ayes		Ayes	
	Noes 0		Noes 3		Noes 0		Noes 2		Noes		Noes		Noes	

N. V. = Not Voting
Ab. = Absent

RECEIVED: April 16, 1975

Signed D. E. Boatwright

WAYS AND MEANS

RECORD OF ROLL CALLS

Date of Hearing	4-15		4-15		4-15		4-15		4-15		4-15		4-15	
Bill No.	AB 422		AB 778		AB 1029		AB 1182		AB 1189		AB 1241		AB 1246	
ACTION VOTED ON	Do Pass		Do Pass		Do Pass to Ways & Means Suspense File		Do Pass to Ways & Means Suspense File		Do Pass		Do Pass		Do Pass to Ways & Means Suspense	
	Aye	No	Aye	No	Aye	No	Aye	No	Aye	No	Aye	No	Aye	No
Berman	✓		✓		✓		Ab		✓		✓		N.V.	
Boatwright	✓		✓		✓		Ab		✓		✓		✓	
Burke	✓			✓	N.V.		✓		Ab			✓	✓	
Chacon	Ab		Ab		✓		✓		✓		Ab		Ab	
Chappie	N.V.		N.V.		N.V.		✓		✓		✓		✓	
Davis	Ab		Ab		N.V.		Ab		✓		✓		✓	
Deddeh	✓		✓		✓		✓		✓		✓		✓	
Duffy	✓		✓		✓		✓			✓	✓		✓	
Lewis	✓		✓		✓		✓			✓	✓		✓	
MacDonald	✓		✓		✓		Ab		✓		✓		✓	
McAlister	✓		✓		✓		✓			✓	✓		✓	
Maddy	✓		✓		✓		✓		✓		✓		✓	
Miller	Ab		Ab		Ab		Ab		✓		✓		Ab	
Papan	✓		✓		✓		Ab			✓	✓		✓	
Stiorety	✓		✓		✓		Ab		Ab		✓		Ab	
Warren	Ab			✓	✓		✓		✓			✓	✓	
Y'berg	✓		✓		✓		Ab		Ab		Ab		Ab	
Lanterman (V Chan)	✓		✓			✓	✓		✓		✓		✓	
Foran (Chan)	✓		✓			✓		✓	✓					✓
	Ayes 14 Noes 0		Ayes 13 Noes 2		Ayes 13 Noes 2		Ayes 10 Noes 1		Ayes 11 Noes 5		Ayes 10 Noes 2		Ayes 13 Noes 1	

N V = Not Voting
Ab = Absent

RECEIVED April 15, 1975

Signed John L. Foran
Chairman

WAYS AND MEANS

RECORD OF ROLL CALLS

Date of Hearing	4-15		4-15		4-15		4-15		4-15		4-15		4-15	
Bill No.	ACR 43		AB 1116		AB 1182		AB 1182		AB 1189		AB 1253		AB 1218	
ACTION VOTED ON	Be Adopted Consent		Do Pass		Do Pass		Do Pass		Do Pass Amended		Do Pass		Do Pass Consent	
	Aye	No	Aye	No	Aye	No	Aye	No	Aye	No	Aye	No	Aye	No
Berman	✓		✓		✓		✓		✓			✓	✓	
Boatwright	✓		✓		✓		✓		✓			✓	✓	
Burke	✓		✓		✓		✓		✓		✓		Ab	
Chacon	Ab		Ab		Ab		Ab		Ab		Ab		Ab	
Chappie	✓		✓		✓		✓		✓		✓		✓	
Davis	✓		✓		✓		✓		✓		✓		✓	
Deddeh	✓		✓		✓		✓		✓		✓		✓	
Duffy	✓		✓		✓		✓		✓		✓		✓	
Lewis	✓		✓		✓		✓		✓		✓		✓	
MacDonald	✓		✓		✓		✓		✓		✓		✓	
McAlister	✓		✓		✓		✓		✓			✓	✓	
Maddy	✓		✓		✓		✓		✓		✓		✓	
Miller	Ab		Ab		Ab		Ab		✓			✓	✓	
Papan	✓		✓		✓		✓		✓		✓		✓	
Stiorety	Ab		Ab		Ab		Ab		✓		Ab		Ab	
Warren	✓		✓		✓		✓		✓		✓		✓	
Y'berg	Ab		✓		✓		✓		✓		Ab		Ab	
Lanterman (V Chan)	✓		✓		✓		✓		✓		✓		✓	
Foran (Chan)	✓		✓		✓		✓		✓			✓	✓	
	Ayes 15 Noes 0		Ayes 16 Noes 0		Ayes 15 Noes 0		Ayes 15 Noes 0		Ayes 13 Noes 0		Ayes 11 Noes 5		Ayes 15 Noes 0	

N V = Not Voting
Ab = Absent

RECEIVED April 15, 1975

Signed John L. Foran
Chairman

WAYS AND MEANS

RECORD OF ROLL CALLS

Date of Hearing	4-15		4-15											
Bill No.	AB 1[illegible]		AB 1[illegible]											
ACTION VOTED ON	Do Pass Amended		Do Pass											
	Ayes	No	Ayes	No	Ayes	No	Ayes	No	Ayes	No	Ayes	No	Ayes	No
Berman	✓		✓											
Boatwright	✓		✓											
Burke	✓		✓											
Chacon	Ab		Ab											
Chappie	✓		✓											
Davis	✓		✓											
Daddah	✓		✓											
Duffy	✓		✓											
Lewis	✓		✓											
MacDonald	✓		✓											
McAlister	✓		✓											
Maddy	✓		✓											
Miller	✓		✓											
Papan	✓		✓											
Sieroty	✓		✓											
Warren	Ab		Ab											
S'berg	Ab		Ab											
Lanterman (V.Chmn.)	✓		✓											
Foran (Chmn.)	✓		✓											
	Ayes: 16 Nos: 0		Ayes: 16 Nos: 0		Ayes ___ Nos ___		Ayes ___ Nos ___		Ayes ___ Nos ___		Ayes ___ Nos ___		Ayes ___ Nos ___	

N. V = Not Voting
Ab. = Absent

RECEIVED April 15, 1975

Signed John C. Foran
Chairman

CRIMINAL JUSTICE

RECORD OF ROLL CALLS

Date of Hearing	4-23-75		4-23-75		4-23-75		4-23-75		4-23-75		4-23-75			
Bill No.	AB 301		AB 868		AB 1007		AB 1019		AB 1056		AB 1130			
ACTION VOTED ON	Do pass as amended to Rev & Tax. (author's amendments)		Do pass as amended (author's amendments)		Do pass as amended (author's amendments)		Do pass		Do pass		Do pass as amended (author's amendments)			
	Aye	No	Aye	No	Aye	No	Aye	No	Aye	No	Aye	No	Aye	No
Dixon	X		X		X		X		X		X			
Knox	X		X		X		X		X		X			
Maddy	X		X		X			X	X		X			
Bastanda	X		X		X		X		X		X			
Torres (V. Chmn.)	Absent		X			X	X		X		X			
Sieroty (Chmn.)	X		X		X		X		X		X			
	Ayes 5 Noes 0		Ayes 6 Noes 0		Ayes 5 Noes 1		Ayes 5 Noes 1		Ayes 6 Noes 0		Ayes 6 Noes 0		Ayes Noes	

N V = Not Voting
Ab. = Absent

RECEIVED: April 23, 1975

Signed: [signature] Chairman

EDUCATION

RECORD OF ROLL CALLS

Date of Hearing	4-24-75		4-24-75		4-24-75		4-24-75		4-24-75		4-24-75		4-24-75	
Bill No.	AB 104		AB 104		AB 326		AB 326		AB 555		AB 555		AB 848	
ACTION VOTED ON	AUTHOR'S AMENDMENT		AMEND AND DO PASS TO W & M		AUTHOR'S AMENDMENT		AMEND AND DO PASS TO REV. & TAX.		AUTHOR'S AMENDMENT		AMEND AND DO PASS TO CONSENT CALENDAR		DO PASS	
	Aye	No	Aye	No	Aye	No	Aye	No	Aye	No	Aye	No	Aye	No
Arnett	X		X		X		X		X		X		X	
Campbell	X		X		X		X		X		X		Ab.	
Collier	X			X	X			X	X		X		X	
Dixon	Ab.		X		X		X		Ab.		Ab.		X	
Ingalsbe	X		X		X		X		X		X		X	
Kapiloff	X		X		Ab.		Ab.		Ab.		Ab.		X	
Lancaster	X			X	X			X	X		X		N.V.	
McAlister	X			X	X		X		X		X		X	
Montoya	Ab.		Ab		Ab.		Ab.		Ab.		Ab.		Ab.	
Moretti	X		X		X		X		X		X			X
Siegler	X		X		X		X		X		X		X	
Stull	X		X		X		X		X		X		X	
Vasconcellos	Ab.		X		Ab.		X		X		X		Ab.	
Wart (V Chmn.)	X		N.V.		X		X		X		X		X	
Greene, Leroy (Chmn.)	X			X	X		N.V.		X		X		X	
	Ayes 11 Noes 0		Ayes 9 Noes 4		Ayes 12 Noes 0		Ayes 10 Noes 2		Ayes 12 Noes 0		Ayes 12 Noes 0		Ayes 10 Noes 1	

N. V. = Not Voting
Ab = Absent

RECEIVED APR 25 1975

Signed: [signature] Chairman

EDUCATION

RECORD OF ROLL CALLS

Date of Hearing	4-24-75		4-24-75		4-24-75		4-24-75		4-24-75		4-24-75		4-24-75	
Bill No.	AB 925		AB 978		AB 1108		AB 1108		AB 1201		AB 1215		SB 276	
ACTION VOTED ON	DO PASS TO CONSENT CALENDAR		DO PASS TO W & M CONSENT RECOM-MENDATION		AUTHOR'S AMENDMENTS		AMEND AND DO PASS TO W & M CONSENT RECOM-MENDATION		DO PASS TO REV. & TAX. CONSENT RECOM-MENDATION		AUTHOR'S AMENDMENTS		DO PASS	
	Aye	No	Aye	No	Aye	No	Aye	No	Aye	No	Aye	No	Aye	No
Arnett	X		X		X		X		X		X		X	
Campbell	X		X		X		X		X		X		X	
Collier	X		X		X		X		X		X		X	
Dixon	X		X		Ab.		Ab.		Ab.		Ab.		X	
Haviland	X		X		X		X		X		X		X	
Keysor	Ab.		Ab.		Ab.		Ab.		X		Ab.		X	
Lancaster	X		X		X		X		X		X		X	
McAlister	X		X		X		X		X		X		X	
Montoya	Ab.		Ab.		Ab.		Ab.		Ab.		Ab.		Ab.	
Moretti	Ab.		Ab.		X		X		X		X		X	
Ziegler	X		X		X		X		X		X		X	
Suitt	X		X		X		X		X		X		X	
Vasconcellos	X		X		X		X		Ab.		Ab.		X	
Wart (V. Chmn.)	X		X		X		X		Ab.		X		X	
Greene, LeRoy (Chmn.)	X		X		X		X		X		X		M.V.	
	Ayes 12		Ayes 13		Ayes 12		Ayes 12		Ayes 11		Ayes 11		Ayes 13	
	Noes 0		Noes 0		Noes 0		Noes 0		Noes 0		Noes 0		Noes 0	

M. V. = Not Voting
Ab. = Absent

RECEIVED: APR 25 1975

Signed: LeRoy F. Greene
Chairman

ELECTIONS AND REAPPORTIONMENT

RECORD OF ROLL CALLS

Date of Hearing 4/22/1975														
Bill No.	AB 330		AB 1035		AB 1035		AB 1142		AB 1142					
ACTION VOTED ON	MOTION FOR RECON-SIDERATION		AMENDMENT ADOPTED		DO PASS AS AMENDED TO WAYS AND MEANS		AMENDMENT ADOPTED		DO PASS AS AMEND-ED TO WAYS AND MEANS					
	Aye	No	Aye	No	Aye	No	Aye	No	Aye	No	Aye	No	Aye	No
Alatorre		Ab	X		X			Ab		Ab				
Badham		Ab		Ab		Ab		Ab		Ab				
Bane	X		X		X		X		X					
Briggs		Ab		Ab		Ab		Ab		Ab				
Carpenter	X		X		X		X		X					
Fenton	X		X		X		X		X					
Hayes		Ab		Ab		Ab		Ab		Ab				
Meade	X		X		X			Ab		Ab				
Thomas, Bill		M.V.	X		X		X		X					
Thurmond (V.Chmn.)	X		X		X		X		X					
Keysor (Chmn.)	X		X		X		X		X					
	Ayes 6		Ayes 8		Ayes 8		Ayes 6		Ayes 6		Ayes		Ayes	
	Noes		Noes		Noes		Noes		Noes		Noes		Noes	

M.V. = Not Voting
Ab = Absent

M.V. 1
Ab. 4

Ab. 3

Ab 3

Ab 5

Ab 5

RECEIVED: April 23, 1975

Signed: John Keysor
Chairman

ELECTIONS AND REAPPORTIONMENT

RECORD OF ROLL CALLS

Date of Hearing 4/22/75

Bill No.	AB 872		AB 954		AB 959		AB 959		AB 986		AB 987		AB 988	
ACTION VOTED ON	DO PASS AS AMENDED TO WAYS AND MEANS		DO PASS TO WAYS AND MEANS		AMENDMENT ADOPTED		DO PASS AS AMEND-ED TO WAYS AND MEANS		DO PASS MOTION DEFEATED		DO PASS MOTION DEFEATED		DO PASS MOTION DEFEATED	
	Aye	No	Aye	No	Aye	No	Aye	No	Aye	No	Aye	No	Aye	No
Alatorre		Ab	X		X		X			Ab		Ab		Ab
Badham	X			X	X		X			Ab		Ab		Ab
Bane	X		X		X		X			N V		N.V.		N.V.
Briggs		Ab		Ab		Ab		Ab		Ab		Ab		Ab
Carpenter	X		X		X		X			N.V.		N.V.		N.V.
Fenton	X		X		X		X			N V		N.V.		N.V.
McLennan	X			X	X		X			Ab.		Ab		Ab
Meade		X	X		X		X		X			Ab		Ab
Thomas, Bill	X			X	X		X			N.V.		N.V.		N.V.
Tucker (V.Chm.)		X		X	X		X			N.V.		N.V.		N.V.
Keysor (Chm.)		X	X		X		X			X		X		X
	Ayes 6		Ayes 4		Ayes 10		Ayes 10		Ayes 1		Ayes —		Ayes —	
	Noes 3		Noes 4		Noes —		Noes —		Noes 1		Noes 1		Noes 1	
	Ab 2		N V 1 Ab 1		Ab 1		Ab 1		N V 5 Ab 4		N V 5 Ab 5		N V 5 Ab 5	

N V = Not Voting
Ab = Absent

RECEIVED April 23, 1975

Signed

ELECTIONS AND REAPPORTIONMENT

RECORD OF ROLL CALLS

Date of Hearing 4/22/1975

Bill No.	AB 427		AB 822		AB 822		AB 809		AB 809		AB 905		AB 872	
ACTION VOTED ON	DO PASS TO WAYS AND MEANS		AMENDMENT ADOPTED		DO PASS AS AMEND-ED TO WAYS AND MEANS		AMENDMENT ADOPTED		DO PASS AS AMEND-ED TO WAYS AND MEANS		DO PASS		AMENDMENT ADOPTED	
	Aye	No	Aye	No	Aye	No	Aye	No	Aye	No	Aye	No	Aye	No
Alatorre	X			Ab	X			AB		AB	X			AB
Badham		Ab		Ab		X			X		X			Ab
Bane	X		X		X		X		X		X		X	
Briggs		Ab		Ab		Ab		Ab		Ab		Ab		Ab
Carpenter	X		X		X				X			X	X	
Fenton	X			Ab	X		X		X		X		X	
McLennan	X			N.V.		X	X		X		X			Ab
Meade	X			Ab	X		X		X		X		X	
Thomas, Bill	X		X		X		X		X		X		X	
Tucker (V.Chm.)	X		X		X		X		X		X		X	
Keysor (Chm.)	X		X		X		X		X		X			X
	Ayes 9		Ayes 5		Ayes 8		Ayes 3		Ayes 7		Ayes 10		Ayes 6	
	Noes —		Noes —		Noes 2		Noes —		Noes —		Noes —		Noes 1	
	Ab 2		N V. 1 Ab 5		Ab 1		Ab. 2		Ab 2		Ab 1		Ab. 4	

N V. = Not Voting
Ab = Absent

RECEIVED: April 23, 1975

Signed

ENERGY AND DIMINISHING MATERIALS

RECORD OF ROLL CALL

Date of Hearing	4/21/75		4/21/75		4/21/75									
Bill No.	AB 167		AJR 17		SB 419									
ACTION VOTED ON	AMENDMENTS ADOPTED		Be adopted and re-refer to Rules		Do Pass to Ways and Means, Recommended to Consent									
	Aye	No	Aye	No	Aye	No	Aye	No	Aye	No	Aye	No	Aye	No
Bane	AB		X		AB									
Cline	AB		AB		AB									
Greene, Leroy F.	X		NV		X									
Gualco	X		AB		X									
Hayden	X		X		X									
Knox	X		X		X									
McCarthy Priolo	X		AB		X									
Nimoy	X		X		X									
Rains	X		X		X									
Szabo (V. Chmn.)	AB		AB		X									
Warren (Chmn.)	X		X		X									
	Ayes 8 Noes 0		Ayes 6 Noes 0		Ayes 9 Noes 0		Ayes Noes		Ayes Noes		Ayes Noes		Ayes Noes	

N.V. = Not Voting
Ab. = Absent

RECEIVED April 24, 1975

Signed Paul Warren
Chairman

FINANCE, INSURANCE AND COMMERCE

RECORD OF ROLL CALL

Date of Hearing	4/21/75		4/21/75		4/21/75		4/21/75		4/21/75		4/21/75		4/21/75	
Bill No.	AB 234		AB 292		AB 348		AB 384		AB 385		AB 843		AB 844	
ACTION VOTED ON	DO PASS		DO PASS TO WAYS AND MEANS		DO PASS TO WAYS AND MEANS		DO PASS AS AMENDED TO WAYS AND MEANS		DO PASS		DO PASS TO CONSENT CALENDAR		DO PASS AS AMENDED	
	Aye	No	Aye	No	Aye	No	Aye	No	Aye	No	Aye	No	Aye	No
Bane	X		X		X		X		X			AB		AB
Bannai		X		AB		NV		NV		AB	X		X	
Beverly		NV		X	X		X		X		X		X	
Goggin	X		X		X		X		X		X		X	
Greene, Leroy F	X		X		X		X		X		X		X	
Hayden	X		X		X		X		X		X		X	
Ingalls		X	X		X		X		X		X			AB
Lancaster		X		X		X	X			AB	X		X	
Miller		AB	X			AB		AB		AB		AB		AB
Papan		X	X			AB	X		X		X		X	
Ralph	X		X			AB	X		X		X		X	
Robinson	X		X		X		X		X		X		X	
Wilson		NV	X		X			AB	X		X		X	
Caramendi (V Chmn)	X			AB	X			AB		X	X		X	
McAlister (Chmn.)	X		X		X		X		X		X		X	
	Ayes 8 Noes 4		Ayes 11 Noes 2		Ayes 9 Noes 2		Ayes 11 Noes 0		Ayes 11 Noes 1		Ayes 13 Noes 0		Ayes 12 Noes 0	

N.V. = Not Voting
Ab. = Absent

RECEIVED April 22, 1975

Signed Alister McAlister
Chairman

FINANCE, INSURANCE AND COMMERCE

RECORD OF ROLL CALLS

Date of Hearing	4/21/75		4/21/75		4/21/75		4/21/75							
Bill No.	AB 1145		ACR 50		SB 398		SB 491							
ACTION VOTED ON	DO PASS MOTION FAILED		ADOPTED		DO PASS AS AMENDED TO WAYS AND MEANS		DO PASS AS AMENDED TO JUDICIARY COMMITTEE							
	Aye	No	Aye	No	Aye	No	Aye	No	Aye	No	Aye	No	Aye	No
Bane		NV	X		X		X							
Bannai		X	X		X		X							
Beverly		NV	X		X		X							
Goggin		NV	X			NV	X							
Greene, Leroy F		NV	X		X		X							
Hayden		NV	X		X		X							
Ingalls	X		X		X			NV						
Lancaster		NV	X		X		X							
Miller		AB		AB		X		AB						
Papan	X		X		X		X							
Ralph		AB		AB	X		X							
Robinson		NV	X		X		X							
Wilson	X		X		X			X						
Garamendi (V. Chmn)		NV	X			NV		X						
McAlister (Chmn)		X	X		X		X							
	Ayes 1 Noes 2		Ayes 13 Noes 0		Ayes 13 Noes 1		Ayes 11 Noes 3		Ayes Noes		Ayes Noes		Ayes Noes	

N V. = Not Voting
Ab = Absent

RECEIVED April 22, 1975

Signed Alister McAlister
Chairman

SUBCOMMITTEE ON Licensing and Vocational Standards

Assembly Standing Committee on Finance, Insurance, and Commerce

RECORD OF ROLL CALLS

Date of Hearing	4/21/75		4/21/75		4/21/75		4/21/75		4/21/75					
Bill No.	AB 246		AB 298		HELDOVER TO 5/5/75		AB 760		AB 957					
ACTION VOTED ON	DO PASS TO WAYS AND MEANS		DO PASS MOTION FAILED				DO PASS AS AMENDED TO WAYS AND MEANS		DO PASS TO WAYS AND MEANS					
	Aye	No	Aye	No	Aye	No	Aye	No	Aye	No	Aye	No	Aye	No
GARAMENDI	X		X				X		X					
GREENE, L.	X		X				X		X					
HAYDEN	X			NV			X		X					
INGALLS	X			NV			X		X					
PAPAN, Chairman	X			NV			X		X					
	Ayes 5 Noes 0		Ayes 2 Noes 0		Ayes Noes		Ayes 5 Noes 0		Ayes 5 Noes 0		Ayes Noes		Ayes Noes	

N V = Not Voting
Ab = Absent

RECEIVED April 22, 1975

Signed Alister McAlister
Chairman

GOVERNMENTAL ORGANIZATION

RECORD OF ROLL CALLS

Date of Hearing	4/22/75		4/22/75		4/22/75		4/22/75		4/22/75					
Bill No.	AB 98		AB 364		AB 1088		AB 1166		SJR 13					
ACTION VOTED ON	Do Pass & re-refer to Ways & Means		Do Pass as Amended, re-refer to Ways & Means		Do Pass to Consent Calendar		Do Pass as Amended, re-refer to Rev & Tax		Be Adopted & Rerefer to Rules					
	Ayes	No	Ayes	No	Ayes	No	Ayes	No	Ayes	No	Ayes	No	Ayes	No
Campbell	AB		X		X		X		X					
Cline	AB		AB		AB		AB		AB					
Cullen	AB		AB		AB		AB		AB					
Murphy		X	AB		X		X			X				
Thurman	X		X		X		X		X					
Tucker	X		X		X		X		X					
Vicencia	X		X		X		X		X					
Rosenthal (V Chmn)	X		X		X		X		X					
Wilson (Chmn)	X		X		X		X		X					
	Ayes: 5 Noes: 1		Ayes: 6 Noes: 0		Ayes: 7 Noes: 0		Ayes: 7 Noes: 0		Ayes: 6 Noes: 1		Ayes: Noes:		Ayes: Noes:	

N V = Not Voting
Ab. = Absent

RECEIVED April 22, 1975

Signed: Bob Wilson
Chairman

HEALTH

RECORD OF ROLL CALLS

Date of Hearing	4-23-75		4-23-75		4-23-75		4-23-75		4-23-75		4-23-75		4-23-75	
Bill No.	AB 138		AB 138		AB 138		AB 764		AB 1033		AB 1111		AB 1135	
ACTION VOTED ON	Ralph proposed amendment FAILED		Duffy proposed amendment FAILED		Do Pass to Ways and Means		Do Pass to Ways and Means		Do Pass to Ways and Means		Do Pass as amended to Ways and Means		Do Pass to Ways and Means	
	Ayes	No	Ayes	No	Ayes	No	Ayes	No	Ayes	No	Ayes	No	Ayes	No
Duffy		X	X		X		X		X		X		X	
Garamendi	ab		ab		ab		ab		ab		ab		ab	
Hart		X	N/V		X		X		X		N/V		X	
Ingalls		X		X	X		X		X		X		X	
Keysor		X	ab		X		X		X		X		X	
Lanterman		X		X	X		X		X		X		X	
McLennan		X	N/V		X		ab		X		X		X	
Ralph	X		X		X		ab		X		ab		ab	
Rosenthal	X		X		X		X		X		X		X	
Rosland (V.Chmn.)	X		N/V		X		X		X		X		X	
Keene (Chmn.)	X			X	X		X		X		X		X	
	Ayes: 4 Noes: 6		Ayes: 3 Noes: 3		Ayes: 10 Noes: 0		Ayes: 8 Noes: 0		Ayes: 10 Noes: 0		Ayes: 8 Noes: 0		Ayes: 9 Noes: 0	

N.V. = Not Voting
Ab. = Absent

RECEIVED: April 22, 1975

Signed: Benny Keene
Chairman

HEALTH

RECORD OF ROLL CALLS

Date of Hearing	4-23-75		4-23-75		4-23-75		4-23-75							
Bill No.	AB 1136		ACA 45		AB 86		AB 86							
ACTION VOTED ON	Do Pass to Ways and Means		Be adopted as amended to Ways and Means		Author's amendments adopted		Do Pass as amended to Ways and Means							
	Aye	No	Aye	No	Aye	No	Aye	No	Aye	No	Aye	No	Aye	No
Duffy	X		X		X		X							
Garamendi	ab		ab		ab		ab							
Hart	X		ab		X		X							
Ingalls	X		X		ab		ab							
Keysor	X		X		ab		ab							
Lanterman	X		N/V		ab		ab							
McLennan	X		X			X		X						
Ralph	ab		ab		X		X							
Rosenthal	X		X		X		X							
Rosland (V.Chm.)	X		X		X		X							
Keene (Chm.)	X		X		X		X							
	Ayes 9 Noes 0		Ayes 7 Noes 0		Ayes 6 Noes 1		Ayes 6 Noes 1		Ayes Noes		Ayes Noes		Ayes Noes	

N V = Not Voting
Ab = Absent

RECEIVED April 23, 1975

Signed: Barry Keene
Chairman

SUBCOMMITTEE ON Health Manpower

Assembly Standing Committee on Health

RECORD OF ROLL CALLS

Date of Hearing	4/22/75		4/22/75		4/22/75									
Bill No.	SB 139		AB 942		AB 1141									
ACTION VOTED ON	Amend - Do Pass		Amend - Do Pass		Amend - Do Pass									
	Aye	No	Aye	No	Aye	No	Aye	No	Aye	No	Aye	No	Aye	No
Leona Rosland	X		X		X									
John Garamendi	X		X		X									
Walter Ingalls	ab		ab		ab									
Barry Keene	X		X		X									
Bob McLennan	X		X		N/V									
Gordon Duffy(Chm.)	X		X		X									
	Ayes 5 Noes 0		Ayes 5 Noes 0		Ayes 4 Noes 0		Ayes Noes		Ayes Noes		Ayes Noes		Ayes Noes	

N V = Not Voting
Ab = Absent

RECEIVED April 23, 1975

Signed: Gordon Duffy
Chairman

JUDICIARY

RECORD OF ROLL CALLS

Date of Hearing 4/24/75																
Bill No.	AB 606		AB 713		AB 940		AB 941		AB 488		ACR 39					
ACTION VOTED ON	Do Pass As Amended		Failed to get second		Do Pass to consent		Do Pass Motion Failed		Do Pass As Amended		Be Adopted to Ways & Means					
	Aye	No	Aye	No	Aye	No	Aye	No	Aye	No	Aye	No	Aye	No	Aye	No
Badham	X				X			X	X			X				
Bannai	X				X		X		X		X					
Beverly	Ab				Ab		Ab		Ab		Ab					
Boatwright	X				X		X		X		X					
Keene	X				X		X		X		X					
Knox	X				X		X			X	X					
McVittie	X				X			X	X		X					
Torres	X				X			X	X		X					
Wilson	X				X			X	X		X					
Chel (V. Chm.)	X				X			X	X		X					
Miller (Chm.)		X			X		X		X		X					
	Ayes 9 Noes 1		Ayes — Noes —		Ayes 10 Noes 0		Ayes 5 Noes 5		Ayes 9 Noes 1		Ayes 9 Noes 1		Ayes — Noes —			

N.V = Not Voting
Ab. = Absent

RECEIVED: APR 25 1975

Signed: [signature]
Chairman

JUDICIARY

RECORD OF ROLL CALLS

Date of Hearing 4/24/75																
Bill No.	AB 919		SB 293													
ACTION VOTED ON	Do Pass to Consent		Do Pass to Consent Consent													
	Aye	No	Aye	No	Aye	No	Aye	No	Aye	No	Aye	No	Aye	No	Aye	No
Badham	X		X													
Bannai	X		X													
Beverly	Ab		Ab													
Boatwright	X		X													
Keene	X		X													
Knox	X		X													
McVittie	X		X													
Torres	X		X													
Wilson	X		X													
Chel (V. Chm.)	X		X													
Miller (Chm.)	X		X													
	Ayes 10 Noes 0		Ayes 10 Noes 0		Ayes — Noes —		Ayes — Noes —		Ayes — Noes —		Ayes — Noes —		Ayes — Noes —		Ayes — Noes —	

N.V. = Not Voting
Ab. = Absent

RECEIVED: APR 25 1975

Signed: [signature]
Chairman

LABOR RELATIONS

RECORD OF ROLL CALLS

Date of Hearing	4-21-75		4-21-75		4-21-75		4-21-75		4-21-75		4-21-75		4-21-75	
Bill No.	AB 537		AB 909		AB 909		AB 950		AB 1125		AB 1125		AB 1174	
ACTION VOTED ON	DO PASS TO WAYS AND MEANS		AMENDMENTS ADOPTED		DO PASS AS AMENDED TO WAYS AND MEANS WITH REC. CONSENT		DO PASS TO WAYS AND MEANS		AMENDMENTS ADOPTED		DO PASS AS AMENDED TO WAYS AND MEANS WITH REC. CONSENT		DO PASS TO WAYS AND MEANS	
	Aye	No	Aye	No	Aye	No	Aye	No	Aye	No	Aye	No	Aye	No
Alatorre	X		X		X		X		X		X		X	
Antonovich		N.V.	X		X			X	X		X			X
Berman	X		Ab.		Ab.		X		X		X		X	
Briggs	Ab.		Ab.		Ab.		Ab.		Ab.		Ab.		Ab.	
Craven	X		X		X			X	X		X			X
Meade	X		X		X		X		X		X		X	
Mori	X		X		X		X		X		X		X	
Papan	X		X		X		X		X		X		X	
Thomas, Vincent	Ab.		Ab.		Ab.		Ab.		Ab.		Ab.		Ab.	
Siegler, (V. Chmn.)	X		X		X		X		X		X		X	
Fenton, (Chmn.)	X		X		X		X		X		X		X	
	Ayes 8 Noes 0		Ayes 8 Noes 0		Ayes 8 Noes 0		Ayes 7 Noes 2		Ayes 9 Noes 0		Ayes 9 Noes 0		Ayes 7 Noes 2	

N V = Not Voting
Ab. = Absent

RECEIVED April 22, 1975

JACK R. FENTON

LABOR RELATIONS

RECORD OF ROLL CALLS

Date of Hearing	4-21-75		4-21-75		4-21-75									
Bill No.	AB 1175		AB 1194		AB 1194									
ACTION VOTED ON	DO PASS TO WAYS AND MEANS		AMENDMENTS ADOPTED		DO PASS AS AMENDED TO WAYS AND MEANS									
	Aye	No	Aye	No	Aye	No	Aye	No	Aye	No	Aye	No	Aye	No
Alatorre	X		X		X									
Antonovich		X	X		X									
Berman	X		Ab.		Ab.									
Briggs	Ab.		Ab.		Ab.									
Craven		X	X		X									
Meade	X		X		X									
Mori	X			N.V.		N.V.								
Papan	X		X		X									
Thomas, Vincent	Ab.		Ab.		Ab.									
Siegler, (V. Chmn.)	X		X		X									
Fenton, (Chmn.)	X		X		X									
	Ayes 7 Noes 2		Ayes 7 Noes 0		Ayes 7 Noes 0		Ayes Noes		Ayes Noes		Ayes Noes		Ayes Noes	

N V = Not Voting
Ab = Absent

RECEIVED April 22, 1975

JACK R. FENTON

LOCAL GOVERNMENT

RECORD OF ROLL CALLS

Date of Hearing	4-22-75	4-22-75	4-22-75	4-22-75	4-22-75	4-22-75	4-22-75
Bill No.	AB 1958	AB 1958	AB 958	AB 958	AB 962	AB 962	AB 1072
ACTION VOTED ON	Do Pass to Consent	Amend. Pass adoption of amendments as Committee on Consent 4/5/75	Adoption of Amendments	Do pass as amended to Assess to Ingalsbe Consent Recommended	Adoption of amendments	Do Pass as amended to Consent	Adoption of amendments
	Aye / No	Aye / No	Aye / No	Aye / No	Aye / No	Aye / No	Aye / No
Arnett	✓	✓	✓	✓	✓	✓	✓
Calvo	✓	✓	✓	✓	✓	✓	✓
Chimbole	✓	✓	✓	✓	✓	✓	✓
Craven	✓	✓	✓	✓	✓	✓	✓
Lancaster	✓	✓	✓	✓	✓	✓	✓
MacDonald	✓	✓	✓	✓	✓	✓	✓
Perino	✓	✓	✓	✓	✓	✓	✓
Priolo	✓	✓	✓	✓	✓	✓	✓
Thomas	✓	✓	✓	✓	✓	✓	✓
Moreno	✓	✓	✓	✓	✓	✓	✓
Conlon (V. Chm.)	✓	✓	✓	✓	✓	✓	✓
Knox (Chm.)	✓	✓	✓	✓	✓	✓	✓
	Ayes 12 Noes 0	Ayes 12 Noes 0	Ayes 12 Noes 0	Ayes 12 Noes 0	Ayes 12 Noes 0	Ayes 12 Noes 0	Ayes 12 Noes 0

N.V. = Not Voting
AB = Absent

RECEIVED April 22, 1975

Signed: /L/ Chairman

LOCAL GOVERNMENT

RECORD OF ROLL CALLS

Date of Hearing	4-22-75	4-22-75	4-22-75	4-22-75	4-22-75	4-22-75	4-22-75
Bill No.	AB 1958	AB 1958	AB 1072	AB 1112	AB 1123	AB 1123	AB 1112
ACTION VOTED ON	Do pass as amended to Meyer & Thomas	Do pass to consent	As Pass	Do Pass to consent	Do Pass to Consent	Adoption of amendments	Do Pass as amended to consent
	Aye / No	Aye / No	Aye / No	Aye / No	Aye / No	Aye / No	Aye / No
Arnett	✓	✓	✓	✓	✓	✓	✓
Calvo	✓	✓	✓	✓	✓	✓	✓
Chimbole	✓	✓	✓	✓	✓	✓	✓
Craven	✓	✓	✓	✓	✓	✓	✓
Lancaster	✓	✓	✓	✓	✓	✓	✓
MacDonald	✓	✓	✓	✓	✓	✓	✓
Perino	✓	✓	✓	✓	✓	✓	✓
Priolo	✓	✓	✓	✓	✓	✓	✓
Thomas	✓	✓	✓	✓	✓	✓	✓
Moreno	✓	✓	✓	✓	✓	✓	✓
Conlon (V. Chm.)	✓	✓	✓	✓	✓	✓	✓
Knox (Chm.)	✓	✓	✓	✓	✓	✓	✓
	Ayes 11 Noes 1	Ayes 12 Noes 0	Ayes 12 Noes 0	Ayes 12 Noes 0	Ayes 12 Noes 0	Ayes 12 Noes 0	Ayes 12 Noes 0

N.V. = Not Voting
AB = Absent

RECEIVED: April 22, 1975

Signed: /L/ Chairman

LOCAL GOVERNMENT

RECORD OF ROLL CALLS

Date of Hearing	4-22-75		4-22-75		4-22-75		4-22-75		4-22-75		4-22-75			
Bill No.	AB 1198		AB 1198		ACA 87		ACA 87		AB 188		AB 188			
ACTION VOTED ON	Adoption of amendments		Do Pass as amended to consent		Adoption of amendments		Be adopted as amended		Adoption of amendments		Amend bill and sent to print, where on May 6			
	Ayes	No	Ayes	No	Ayes	No	Ayes	No	Ayes	No	Ayes	No	Ayes	No
Arnett	✓		✓		✓		✓		✓		✓			
Calvo	✓		✓		✓		✓		✓		✓			
Chisholm	✓		✓		✓		✓		✓		✓			
Craven	✓		✓		✓		✓		✓		✓			
Lancaster	✓		✓		✓		✓		✓		✓			
MacDonald	✓		✓		✓		✓		✓		✓			
Perino	✓		✓		✓		✓		✓		✓			
Priolo	✓		✓		✓		✓		✓		✓			
Thurman	✓		✓		✓		✓		N.V.		✓			
Wornum	✓		✓		✓		✓		✓		✓			
Gealon (V.Chmn.)	✓		✓		✓		✓		N.V.		✓			
Knox (Chmn.)	✓		✓		✓		✓		✓		✓			
	Ayes: 12 Noes: 0		Ayes: 12 Noes: 0		Ayes: 12 Noes: 0		Ayes: 12 Noes: 0		Ayes: 12 Noes: 0		Ayes: 12 Noes: 0		Ayes: Noes:	

NV = Not Voting
AB = Absent

RECEIVED April 23, 1975

Signed: [signature]
Chairman

PUBLIC EMPLOYEES AND RETIREMENT

RECORD OF ROLL CALLS

Date of Hearing	4/22/75		4/22/75		4/22/75		4/22/75		4/22/75		4/22/75		4/22/75	
Bill No.	AB 152		AB 803		AB 821		AB 849		AB 904		AB 1065		EB 243	
ACTION VOTED ON	Do Pass as Amend to Ways and Means Rec CONSENT		Do Pass to Ways & Means Rec CONSENT		Do Pass as Amended		Do Pass as Amended to Ways & Means		Do Pass to Rev. and Tax		Do Pass to Consent		Do Pass to Ways & Means Rec CONSENT	
	Ayes	No	Ayes	No	Ayes	No	Ayes	No	Ayes	No	Ayes	No	Ayes	No
Antonovich	X		X		X		X		X		X		X	
Chacon	Ab.		Ab.		Ab.		Ab		Ab.		Ab.		Ab.	
Craven	X		X		X		X		X		X		X	
Duddah	X		X		X		X		Ab.		Ab.		Ab.	
Fenton	X		X		X		X		X		X		X	
Hayden	X		X		X		X		X		X		X	
Meade	Ab.		Ab.		Ab.		Ab.		Ab.		Ab.		Ab.	
Tucker	X		X		X		X		X		X		X	
Z'berg	X		X		X		X		X		X		X	
Perino (V. Chmn.)	X		X		X		X		X		X		X	
Dixon (Chmn.)	X		X		X		X		X		X		X	
	Ayes 9 Noes 0		Ayes 9 Noes 0		Ayes 9 Noes 0		Ayes 9 Noes 0		Ayes 8 Noes 0		Ayes 8 Noes 0		Ayes 8 Noes 0	

N V = Not Voting
Ab = Absent

RECEIVED April 23, 1975

Signed: [signature]
Chairman
JULIAN C DIXON

PUBLIC EMPLOYEES AND RETIREMENT

RECORD OF ROLL CALLS

Date of Hearing	4/22/75													
Bill No.	SB 312													
ACTION VOTED ON	Do Pass to Ways and Means													
	Ayes	No	Ayes	No	Ayes	No	Ayes	No	Ayes	No	Ayes	No	Ayes	No
Antonovich	X													
Chacon	Ab.													
Craven	X													
Deddeh	Ab.													
Fenton	X													
Hayden	X													
Meade	Ab.													
Tucker	X													
Z'berg	X													
Barlow (V. Chmn.)	X													
Dixon (Chmn.)	X													
	Ayes: 8		Ayes:		Ayes:		Ayes:		Ayes:		Ayes:		Ayes:	
	Noes: 0		Noes:		Noes:		Noes:		Noes:		Noes:		Noes:	

N. V. = Not Voting
Ab. = Absent

RECEIVED: April 23, 1975

Signed:
Chairman
JULIAN C. DIXON

RESOURCES AND LAND USE

RECORD OF ROLL CALLS

Date of Hearing	4-21-75	4-21-75	4-21-75	4-21-75	4-21-75	4-21-75	4-21-75
Bill No.	AB 19	AB 23	AB 169	AB310	AB 1069	ACR 49	SB 792
ACTION VOTED ON	Do Pass rerefer to Ways and Means	Do Pass to Ways and Means, and Recommend Consent Calendar	Do Pass to Ways and Means, and Recommend Consent Calendar	Do Pass Recommend Consent Calendar	Do Pass	Be adopted Rerefer to Ways and Means Recommend Consent Calendar	Do Pass to Ways and Means Recommend Consent Calendar
	Ayes No	Ayes No	Ayes No	Ayes No	Ayes No	Ayes No	Ayes No
Davis	X	X	X	Absent	Absent	X	X
Hart	X	X	X	X	X	X	X
Kapiloff	X	X	X	X	X	X	X
Keene	X	X	X	X	X	X	Absent
Mobley	X	X	X	X	X	X	X
Montoya	X	X	X	X	X	X	X
Nimmo	X	X	X	Absent	Absent	X	X
Priolo	X	X	X	Absent	Absent	X	X
Rosenthal	X	X	X	X	X	X	X
Stirling	X	X	Absent	X	Absent	X	Absent
Warren	X	X	X	X	X	X	X
Wornum (V. Chmn.)	X	X	X	X	X	X	X
Zbarg (Chmn.)	X	X	X	X	N.V.	X	X
	Ayes: 8	Ayes: 13	Ayes: 12	Ayes: 9	Ayes: 8	Ayes: 13	Ayes: 11
	Noes: 5	Noes: 0	Noes: 0	Noes: 0	Noes: 0	Noes: 0	Noes: 0

N.V. = Not Voting
Ab. = Absent

RECEIVED: April 24, 1975

Signed:
Chairman
Edwin L. Z'berg

REVENUE AND TAXATION

RECORD OF ROLL CALLS

Date of Hearing	4/23/75		4/23/75		4/23/75		4/23/75		4/23/75		4/23/75		4/23/75	
Bill No.	AB 158		AB 435		AB 682		AB 721		AB 1008		AB 1023		AB 1087	
ACTION VOTED ON	DO PASS TO W&M		FAILED MOTION DO PASS TO W&M		DO PASS		FAILED DO PASS TO W&M MOTION		HELD, U S. TO SUBCOM ON FISCAL IMPACT BILLS (Author's Amds. adopted by same vote)		FAILED DO PASS TO W&M MOTION		HELD, U S TO SUBCOM ON FISCAL IMPACT BILLS	
	Aye	No	Aye	No	Aye	No	Aye	No	Aye	No	Aye	No	Aye	No
Alatorre	Ab		Ab.		Ab.		Ab		Ab		Ab.		Ab	
Bannai	Ab		Ab		1		Ab		Ab		1		Ab.	
Calvo	1			1	2			1	1			1	1	
Chel	2			2	3		N.V.		2			2	2	
Cline	Ab		Ab		Ab.		Ab		Ab.		Ab.		Ab.	
Kapiloff	3		N V.		4		N.V.		Ab		Ab.		Ab.	
Lewis	4		1		5		Ab.		Ab.		Ab.		Ab.	
Lockyer	5		N.V.		6		1		3		2		3	
Mori	Ab		Ab		7		Ab.		4		3		4	
Murphy	Ab.		2		8		Ab.		Ab.		Ab		Ab	
Robinson	6		3		Ab.		2		5		4		5	
McVittie (V. Chan.)	7		N V.		9		3		6		N.V.		6	
Boatwright (Chan.)		1		3		1		2	7			3	7	
	Ayes 7 Noes 1		Ayes 3 Noes 3		Ayes 9 Noes 1		Ayes 3 Noes 2		Ayes 7 Noes 0		Ayes 4 Noes 3		Ayes 7 Noes 0	

N V = Not Voting
Ab = Absent

RECEIVED April 24, 1975

Signed: Dan E. Boatwright
Chairman

REVENUE AND TAXATION

RECORD OF ROLL CALLS

Date of Hearing	4/23/75		4/23/75		4/23/75		4/23/75		4/23/75					
Bill No.	ACA 23		AB 644		AB 644		AB 628		AB 934					
ACTION VOTED ON	BE ADOPTED		VOTE ON WAIVER AMENDMENTS Author's Amendments		WITHOUT RECOMMEND AS AMENDED		WITHOUT RECOMMEND AS AMENDED Same vote on author's amendments		WITHOUT RECOMMEND AS AMENDED Same vote on author's amendments					
	Aye	No	Aye	No	Aye	No	Aye	No	Aye	No	Aye	No	Aye	No
Alatorre	Ab		Ab.		Ab		Ab.		Ab					
Bannai	Ab.		1		N.V		1		1					
Calvo	1		2		1		2		2					
Chel	2		3		2		3		3					
Cline	Ab.		Ab.		Ab.		Ab.		Ab.					
Kapiloff	3		4		3		4		4					
Lewis		1	Ab.		Ab.		Ab		Ab.					
Lockyer	4		5		4		5		5					
Mori	5		6		5		6		6					
Murphy		2	Ab.		Ab.		7		7					
Robinson	6		7		6		Ab.		Ab.					
McVittie (V. Chan.)	7		8		7		8		8					
Boatwright (Chan.)	8		9		8		9		9					
	Ayes 8 Noes 2		Ayes 9 Noes 0		Ayes 8 Noes 0		Ayes 9 Noes 0		Ayes 9 Noes 0		Ayes ____ Noes ____		Ayes ____ Noes ____	

N V = Not Voting
Ab. = Absent

RECEIVED April 24, 1975

Signed: Dan E. Boatwright
Chairman

TRANSPORTATION
RECORD OF ROLL CALLS

Date of Hearing	4-23-75		4-23-75											
Bill No.	AB 1046		AB 1070											
ACTION VOTED ON	DO PASS, MOTION FAILED		DO PASS, MOTION FAILED											
	Aye	No	Aye	No	Aye	No	Aye	No	Aye	No	Aye	No	Aye	No
Antonovich	X		X											
Brown	N.V.		N.V.											
Burke	X		X											
Chel		X		X										
Chimbole	N.V.			X										
Collier	X		X											
Deddeh		X		X										
Foran		X		X										
Lanterman		X		X										
Levis		X		X										
Lockyer	N.V.		N.V.											
Vicencia	Ab		Ab											
Norman	X		X											
Calvo (V. Chmn.)	X		X											
Ingalls (Chmn.)		X		X										
	Ayes 5 Noes 6		Ayes 5 Noes 7		Ayes Noes		Ayes Noes		Ayes Noes		Ayes Noes		Ayes Noes	

N V = Not voting
Ab = Absent

RECEIVED: April 24, 1975

Signed: [signature]
Chairman
WALTER M INGALLS

SUBCOMMITTEE ON Air Quality

Assembly Standing Committee on Transportation

1975
RECORD OF ROLL CALLS

Date of Hearing	April 24													
Bill No.	AB 250													
ACTION VOTED ON	Do Pass As Amended													
	Aye	No	Aye	No	Aye	No	Aye	No	Aye	No	Aye	No	Aye	No
Foran	X													
Ingalls	X													
Lanterman		Ab												
Norman	X													
Levis (Chmn)	X													
	Ayes 4 Noes 0		Ayes Noes		Ayes Noes		Ayes Noes		Ayes Noes		Ayes Noes		Ayes Noes	

N.V. = Not Voting
Ab. = Absent

RECEIVED: April 24, 1975

Signed: [signature]
JERRY LEWIS, Chairman

WAYS AND MEANS

RECORD OF ROLL CALLS

Date of Hearing	4-22		4-22		4-22		4-22		4-22		4-22		4-22	
Bill No.	SB 69		SB 170		AB 184		AB 847		AB 1019		AB 1071		AB 1084	
ACTION VOTED ON	Do Pass		Do Pass		Do Pass		Do Pass		Do Pass		Do Pass to Ways + Means Suspense File		Do Pass	
	Aye	No	Aye	No	Aye	No	Aye	No	Aye	No	Aye	No	Aye	No
Berman	Ab.		Ab.		Ab.		Ab.		Aye		Aye		Aye	
Boatwright	Aye		Aye		Aye		Aye		Ab.		Ab.		Ab.	
Burke	Aye		Ab.		Ab.		Ab.		Aye	No	Aye		Aye	No
Chacon	Ab.		Ab.		Ab.		Ab.		Ab.		Aye		Ab.	
Chappie	Aye		Aye		Aye		Aye		Aye		Aye			
Davis	Aye		Aye		Aye		Aye		Aye		Aye			Aye
Deddeh	Aye		Aye		Aye		Aye		Aye		Aye		Aye	
Duffy	Aye		Aye		Aye		Aye		Aye		Aye			
Lewis	Aye		Aye		Aye		Aye			No	Aye			Aye
MacDonald	Aye		Aye		Aye		Aye		Aye		Aye		Aye	
McAlister	Aye			No	Aye			No		No	Aye			No
Maddy	Aye		Aye		Aye		Aye		Aye		Aye		Aye	
Miller	Ab.		Ab.		Aye		Aye		Aye		Aye		Aye	
Papan	Aye		Aye		Aye		Aye		Aye		Aye		Aye	
Sieroty	Ab.		Ab.		Ab.		Aye		Aye		Aye		Aye	
Warren	Aye		Aye		Aye		Aye		Aye		Aye		Aye	
Z'berg	Aye		Aye		Aye		Aye		Aye		Aye		Aye	
Lanterman (V Chmn.)	Aye		Aye		Aye		N.V.		N.V.		Aye		N.V.	
Foran (Chmn.)	Aye		Aye		Aye		N.V.		Aye			No	Aye	
	Ayes 14		Ayes 13		Ayes 15		Ayes 14		Ayes 13		Ayes 10		Ayes 10	
	Noes 0		Noes 1		Noes 0		Noes 1		Noes 0		Noes 1		Noes 0	

N V = Not Voting
Ab = Absent

RECEIVED APR 25 1975

Signed John F. Foran
Chairman

WAYS AND MEANS

RECORD OF ROLL CALLS

Date of Hearing	4-22		4-22		4-22		4-22		4-22		4-22		4-22	
Bill No.	AB 1094		AB 1234		AB 1244		AB 1400		AB 1414		AB 1471		AB 1484	
ACTION VOTED ON	Do Pass Amended		Do Pass to Ways + Means Suspense File		Re-referred to Committee on Revenue and Taxation		Do Pass Amended		Do Pass		Do Pass Amended to Ways + Means Suspense File		Do Pass	
	Aye	No	Aye	No	Aye	No	Aye	No	Aye	No	Aye	No	Aye	No
Berman	Ab.		Ab.		Aye		Ab.		Ab.		Ab.		Ab.	
Boatwright	Aye		Aye		Aye		Aye		Aye		Aye		Aye	
Burke	Aye		Aye		Aye		Aye		N.V.		Aye		Aye	
Chacon	Aye		Ab.		Aye		Aye		Aye		Ab.		Ab.	
Chappie	Aye		Aye		Aye		Aye		Aye		Aye		Aye	
Davis	Aye		Aye		Aye		Aye		Aye		Aye		Aye	
Deddeh	Aye		Aye		Aye		Aye		Aye		Aye		Aye	
Duffy	Aye		Aye	No	Aye		Aye		Aye		Aye		Aye	
Lewis	Ab.		Ab.		Aye	No	Aye		Aye		Aye		Aye	
MacDonald	Aye		Aye		Aye		Aye	No	N.V.		Aye		Aye	
McAlister	Aye	No	Aye		Aye		Aye		N.V.		Aye		Aye	
Maddy	Aye		Aye		Aye		Aye		Aye		Aye		Aye	
Miller	Aye		Ab.		Aye		Aye		Aye		Aye		Ab.	
Papan	Aye		Aye		Aye		Aye		Aye		Aye		Aye	
Sieroty	Aye		Aye		Aye		N.V.		Aye		Aye		Ab.	
Warren	Ab.		Ab.		Aye		Aye		Ab.		Aye		Aye	
Z'berg	Aye		Aye		Aye		Aye	No	Aye		Aye		Aye	
Lanterman (V Chmn.)	Aye	No	Aye		Aye		Aye		Aye		Aye		Aye	
Foran (Chmn.)	Aye		Aye		Aye		Aye		Aye		Aye		Aye	
	Ayes 12		Ayes 13		Ayes 13		Ayes 11		Ayes 10		Ayes 12		Ayes 10	
	Noes 4		Noes 1		Noes 1		Noes 5		Noes 0		Noes 1		Noes 0	

N V = Not Voting
Ab = Absent

RECEIVED APR 25 1975

Signed John F. Foran
Chairman

WAYS AND MEANS

RECORD OF ROLL CALLS

Date of Meeting	4-28	4-28	4-28	4-28	4-28	4-28	4-28
Bill No.	AJR 101	AJR 101	AJR 101	AJR 101	AJR 101	AJR 101	AJR 101
ACTION VOTED ON	Do Pass Amended	Do Pass Amended	Do Pass Amended	Do Pass Amended	Do Pass Amended	Do Pass	Do Pass
	Aye / No	Aye / No	Aye / No	Aye / No	Aye / No	Aye / No	Aye / No
Beckman	✓	✓	✓	✓	Ab.	Ab.	Ab.
Boatwright	✓	✓	✗	✓	✓	✓	N.V.
Burke	✓	✓	✓	✓	✓	✓	✓
Chacon	Ab.	✓	✓	Ab.	✓	✓	✓
Chapple	✓	✓	Ab.	Ab.	Ab.	Ab.	✓
Davis	✓	✓	✓	✓	✓	✓	✓
Deddeh	✓	✓	✓	✓	✓	✓	✓
Duffy	✓	✓	✓	✓	✓	✓	✓
Lewis	✓	✓	✓	✓	✓	✓	✓
MacDonald	✓	✓	✓	✓	✓	✓	✓
McAlister	✓	✗	✓	✓	✓	✓	✓
Moore	✓	✓	Ab.	✓	✓	✓	✗
Miller	✓	✗	✓	✓	✓	✓	✓
Papan	✓	✓	✓	✗	✓	✓	✓
Sieroty	✓	✓	✓	✓	✓	Ab.	N.V.
Warren	✓	✓	✓	✓	✓	Ab.	N.V.
Y'Barg	✓	✓	✓	✓	✓	✓	N.V.
Lanterman (V.Chmn.)	✓	✓	✓	✓	✓	✓	Ab.
Foran (Chmn.)	✓	N.V.	✓	✗	✓	✓	N.V.
	Ayes 13 Noes 6	Ayes 17 Noes 1	Ayes 11 Noes 4	Ayes 15 Noes 1	Ayes 13 Noes 1	Ayes 14 Noes 0	Ayes 11 Noes 1

N. V. = Not Voting
Ab. = Absent

RECEIVED: APR 25 1976

Signed: John F. Foran
Chairman

WAYS AND MEANS

RECORD OF ROLL CALLS

Date of Meeting	4-28	4-28	4-28	4-28			
Bill No.	AJR 101	AJR 101	AJR 101	AJR 101			
ACTION VOTED ON	Do Pass	Do Pass	Do Pass	Do Pass			
	Aye / No	Aye / No	Aye / No	Aye / No	Aye / No	Aye / No	Aye / No
Beckman	✓	✓	✓	✓			
Boatwright	Ab.	Ab.	Ab.	Ab.			
Burke	N.V.	✓	✓	✓			
Chacon	Ab.	Ab.	Ab.	Ab.			
Chapple	✓	✓	✓	✓			
Davis	✓	✓	✓	✓			
Deddeh	✓	✓	✓	✓			
Duffy	✓	✓	✓	✓			
Lewis	N.V.	✓	✓	✓			
MacDonald	✓	✓	✓	✓			
McAlister	✓	✓	✓	✓			
Moore	✗	✓	✓	✓			
Miller	✓	✓	✓	✓			
Papan	✓	✓	✓	✓			
Sieroty	✓	✓	✓	✓			
Warren	✓	✓	✓	✓			
Y'Barg	✓	✓	✓	✓			
Lanterman (V.Chmn.)	✓	✓	✓	✓			
Foran (Chmn.)	✓	✓	✓	✓			
	Ayes 14 Noes 1	Ayes 17 Noes 0	Ayes 17 Noes 0	Ayes 17 Noes 0	Ayes Noes	Ayes Noes	Ayes Noes

N. V. = Not Voting
Ab. = Absent

RECEIVED: APR 25 1976

Signed: John F. Foran
Chairman

AGRICULTURE

RECORD OF ROLL CALLS

Date of Hearing	4-29-75		4-29-75		4-29-75		4-29-75							
Bill No.	AB 254		AB 520		AB 1066		AB 1066							
ACTION VOTED ON	Do Pass motion failed		Do pass - refer to Ways & Means		Vote on amendments		Do pass as amended- refer to Ways & Means							
	Aye	No	Aye	No	Aye	No	Aye	No	Aye	No	Aye	No	Aye	No
Chappie	ab		ab		ab		ab							
Chimbole	x		x		x		x							
Duffy		x	x		x		x							
Egeland	x		x		ab		x							
Garamendi	nv		x		x		x							
McVittie	nv		x		x		x							
Mobley	ab		x		ab		ab							
Montoya	x		x		ab		x							
Nimmo		x	x		x		x							
Perino	ab		x		ab		x							
Vicencia	av		x		x		ab							
Suitt (V.Chmn.)	nv		x		x		x							
Thurman (Chmn.)	nv		x		x		x							
	Ayes 3 Noes 2		Ayes 12 Noes 0		Ayes 8 Noes 0		Ayes 10 Noes 0		Ayes ____ Noes ____		Ayes ____ Noes ____		Ayes ____ Noes ____	

nv - not voting
ab - absent

RECEIVED April 30, 1975

Signed: John E Thurman
Chairman

CRIMINAL JUSTICE

RECORD OF ROLL CALLS

Date of Hearing	4-30-75		4-30-75		4-30-75		4-30-75		4-30-75		4-30-75		4-30-75	
Bill No.	AB 251		AB 353		AB 614		AB 770		AB 944		AB 952		AB 1044	
ACTION VOTED ON	Do pass as amended to Ways & Means (author's amendments)		Do pass as amended to Assembly Rules (author's amendments)		Do pass as amended to Rev. & Tax (author's amendments)		Do pass as amended to Ways & Means (author's amendments)		Do pass to Rev. & Tax.		Do pass to Rev. & Tax.		Do pass as amended (author's amendments)	
	Aye	No	Aye	No	Aye	No	Aye	No	Aye	No	Aye	No	Aye	No
Dixon	x		x		x		x		x		x		x	
Knox	Absent		x		x		x		x		x		x	
Maddy	x		x		x		x		x		Not voting		Absent	
Nestande	x		x		x		x		x			x	x	
Torres (V. Chmn.)	x		x		x		x		x		x		x	
Zieroty (Chmn.)	x		x			x	x		Absent		x		x	
	Ayes 5 Noes 0		Ayes 6 Noes 0		Ayes 5 Noes 1		Ayes 6 Noes 0		Ayes 5 Noes 0		Ayes 4 Noes 1		Ayes 5 Noes 0	

N V. = Not Voting
Ab = Absent

RECEIVED: April 30, 1975

Signed: [signature]
Chairman

CRIMINAL JUSTICE

RECORD OF ROLL CALLS

Date of Hearing	4-30-75		4-30-75		4-30-75		4-30-75		4-30-75		4-30-75		4-30-75	
Bill No.	AB 1063		AB 1091		AB 1139		AB 1189		AB 1210		AB 1278		AB 1279	
ACTION VOTED ON	Do pass as amended [author's amendments]		Do pass as amended to Rev. & Tax. [author's amendments]		Do pass as amended [author's amendments]		Do pass as amended to Ways & Means (author s amendments)		Do pass as amended [author's amendments]		Do pass to Ways and Means		Do pass to Ways and Means	
	Aye	No	Aye	No	Aye	No	Aye	No	Aye	No	Aye	No	Aye	No
Dixon	X		X		X		X		X		X		X	
Knox	Absent		X		X		X		X		X		X	
Maddy	X		X			X		X	X		X		X	
Hostanda	X		X		X		Absent		X		X		X	
Torres (V. Chmn.)	X		X		X		X		X		X		X	
Sieroty (Chmn.)	X		X		X		X			X	X		X	
	Ayes: 5 Noes: 0		Ayes: 6 Noes: 0		Ayes: 5 Noes: 1		Ayes: 4 Noes: 1		Ayes: 5 Noes: 1		Ayes: 6 Noes: 0		Ayes: 6 Noes: 0	

N. V. = Not Voting
Ab. = Absent

RECEIVED: April 30, 1975

Signed: _____
Chairman

CRIMINAL JUSTICE

RECORD OF ROLL CALLS

Date of Hearing	4-30-75		4-30-75											
Bill No.	AB 1291		AB 1282											
ACTION VOTED ON	Do pass to Ways and Means		Do pass as amended to Ways and Means (author's amendments)											
	Aye	No	Aye	No	Aye	No	Aye	No	Aye	No	Aye	No	Aye	No
Dixon	X		X											
Knox	X		X											
Maddy	X		X											
Hostanda	X		X											
Torres (V. Chmn.)	X		X											
Sieroty (Chmn.)	X		X											
	Ayes: 6 Noes: 0		Ayes: 6 Noes: 0		Ayes: _____ Noes: _____		Ayes: _____ Noes: _____		Ayes: _____ Noes: _____		Ayes: _____ Noes: _____		Ayes: _____ Noes: _____	

N.V. = Not Voting
Ab. = Absent

RECEIVED: April 30, 1975

Signed: _____
Chairman

EDUCATION

RECORD OF ROLL CALLS

Date of Hearing	5-1-75		5-1-75		5-1-75		5-1-75		5-1-75		5-1-75		5-1-75	
Bill No.	AB 207		AB 207		AB 207		AB 830		AB 1165		AB 1262		AB 1242	
ACTION VOTED ON	AUTHOR'S AMENDMENT		COMMITTEE AMENDMENT		AMEND AND DO PASS		DO PASS MOTION FAILED		DO PASS		AUTHOR'S AMENDMENT		AMEND AND DO PASS TO W & M	
	Aye	No	Aye	No	Aye	No	Aye	No	Aye	No	Aye	No	Aye	No
Arnett	X		X		X			X	X		X		X	
Campbell	X		N.V.		N.V.		X		X		X		X	
Collier	X		X			X		X	X		X		X	
Dixon	Ab.		Ab.		Ab.		Ab.		Ab.		Ab.		Ab.	
Egeland	X		X		X		X		X		X		X	
Keysor	X		X		X		Ab.		X		X		X	
Lancaster	X		N.V.			X		X	X		X		X	
McAlister	Ab.		X		X		N.V.		X			X		X
Montoya	X		X		X		X		X		X		X	
Nejedly	X		X		X		X		X		X		X	
Ziegler	X		X		X		X		X		X		X	
Zbitt	X		X		X		X		X		X		X	
Vasconcellos	X			X	X			X	Ab.		Ab.		Ab.	
Wart (V. Chmn.)	X			X	X			X	X		X		X	
Greene, Leroy (Chmn.)	X		X		X			X	X		X		X	
	Ayes 11		Ayes 10		Ayes 11		Ayes 6		Ayes 13		Ayes 12		Ayes 12	
	Noes 0		Noes 2		Noes 2		Noes 6		Noes 0		Noes 1		Noes 1	

N. V = Not Voting
Ab. = Absent

RECEIVED May 2, 1975

Signed Leroy F. Greene
Chairman

EDUCATION

RECORD OF ROLL CALLS

Date of Hearing	5-1-75		5-1-75		5-1-75		5-1-75		5-1-75		5-1-75		5-1-75	
Bill No.	AB 1251		AB 1251		AB 1243		AB 1243		AB 1269		AB 1269		AB 1719	
ACTION VOTED ON	AUTHOR'S AMENDMENT		AMEND AND DO PASS TO REV & TAX		AUTHOR'S AMENDMENT		AMEND AND DO PASS		AUTHOR'S AMENDMENT		AMEND AND DO PASS TO CONSENT CALENDAR		AUTHOR'S AMENDMENT	
	Aye	No	Aye	No	Aye	No	Aye	No	Aye	No	Aye	No	Aye	No
Arnett	X		X		X		X		X		X		X	
Campbell	X		X		X		X		X		X		X	
Collier	X		X		X		X		X		X		X	
Dixon	Ab.		Ab.		Ab.		Ab.		Ab.		Ab.		Ab.	
Egeland	X		X		X		X		Ab.		Ab.		Ab.	
Keysor	Ab.		Ab.		X		X		X		X		Ab.	
Lancaster	X		X		X		X		X		X		X	
McAlister	X		X		X		X		X		X		X	
Montoya	X		X		X		N.V.		X		X		X	
Nejedly	X		X		X		X		X		X		X	
Ziegler	X		X		X		X		X		X		Ab.	
Zbitt	X		X		X		X		N.V.		N.V.		X	
Vasconcellos	X		X		Ab.		Ab.		X		X		Ab.	
Wart (V. Chmn.)	X		X		X		X		X		X		X	
Greene, Leroy (Chmn.)	X		X		X		X		X		X		X	
	Ayes 13		Ayes 13		Ayes 13		Ayes 12		Ayes 12		Ayes 12		Ayes 10	
	Noes 0		Noes 0		Noes 0		Noes 0		Noes 0		Noes 0		Noes 0	

N. V = Not Voting
Ab. = Absent

RECEIVED May 2, 1975

Signed Leroy F. Greene
Chairman

EDUCATION

RECORD OF ROLL CALLS

Date of Hearing	5-1-75		5-1-75		5-1-75		5-1-75		5-1-75		5-1-75			
Bill No.	AB 1719		AB 1760		AB 1809		AB 1809		AB 1825		AB 357			
ACTION VOTED ON	AMEND AND DO PASS TO REV & TAX		DO PASS MOTION FAILED		AUTHOR'S AMENDMENT		DO PASS MOTION FAILED		DO PASS W & M CONSENT RECOM-MENDATION		DO PASS TO CONSENT CALENDAR			
	Aye	No	Aye	No	Aye	No	Aye	No	Aye	No	Aye	No	Aye	No
Arnett	X			X	X			X	X		X			
Campbell	X			X	X		X		X		X			
Collier	X			X	Ab.		Ab.		X		X			
Dixon	Ab.		Ab.		Ab.		Ab.		Ab.		Ab.			
Fagland	X		Ab.		N.V.		N.V.		X		X			
Kavanaugh	Ab.		N.V.		Ab.		Ab.		X		X			
Lancaster	N.V.		X		X		X		X		X			
McAlister	X		Ab.		X		X		X		X			
Montoya	X		Ab.		X		X		X		X			
Moss	X		X		X		X		X		X			
Siegler	X		X		Ab.		Ab.		X		X			
Smith	X		X		X		N.V.		X		X			
Vasconcellos	Ab.		N.V.		X		N.V.		X		X			
Hart (V. Chm.)	X		X		X		X		X		X			
Greene, Leroy (Chm.)	X		X		X		X		X		X			
	Ayes 11		Ayes 2		Ayes 10		Ayes 6		Ayes 14		Ayes 14		Ayes	
	Noes 0		Noes 7		Noes 0		Noes 4		Noes 0		Noes 0		Noes	

N. V. = Not Voting
Ab. = Absent

RECEIVED May 2, 1975

Signed: Leroy F. Greene
Chairman

PERMANENT SUBCOMMITTEE ON POSTSECONDARY EDUCATION
Assembly Standing Committee on EDUCATION

RECORD OF ROLL CALLS

Date of Hearing	4-28-75		4-28-75		4-28-75		4-28-75							
Bill No	AB 1096		AB 1096		AB 1262		AB 1262							
ACTION VOTED ON	AUTHOR'S AMENDMENT		AMEND AND DO PASS		COMMITTEE AMENDMENT		AMEND AND DO PASS							
	Aye	No	Aye	No	Aye	No	Aye	No	Aye	No	Aye	No	Aye	No
Arnett	X			X	X		X							
Collier	X		X		X		X							
Dixon	Ab.		Ab.		Ab.		Ab.							
Fagland	X		X		X		X							
Hart	X		X		X		X							
Montoya	X		N.V.		X		N.V.							
Vasconcellos, Chm.	X		X		X		X							
	Ayes 6		Ayes 4		Ayes 6		Ayes 5		Ayes		Ayes		Ayes	
	Noes 0		Noes 1		Noes 0		Noes 0		Noes		Noes		Noes	

N.V = Not Voting
Ab. = Absent

RECEIVED May 2, 1975

Signed: John Vasconcellos, Chairman

ENERGY AND DIMINISHING MATERIALS
RECORD OF ROLL CALLS

Date of Hearing	4-30-75															
Bill No.	AB 167		AB 1131		AB 1131		AB 1235		AB 1235		AB 1265		AB 1265	
ACTION VOTED ON	Do Pass - Ways & Means		Amend-ments		Do Pass A/A-W&M		Amend-ments		Do Pass A/A - W&M		Amend-ments		Do Pass A/A - W&M	
	Aye	No	Aye	No	Aye	No	Aye	No	Aye	No	Aye	No	Aye	No
Bana	X		Ab		Ab		Ab		Ab		X		X	
Cline	Ab		Ab		Ab		Ab		Ab		Ab		Ab	
Greene, Leroy F.	X		X		X		X		X		X		Ab	
Gualco	X		X		X		X		X		X		X	
Haydan	X		X		X		X		X		X		X	
Kapiloff	X		X		X		X		X		X		X	
Mobley Priolo	Ab		Ab		X		X		X		Ab		Ab	
Mims	NV		Ab		Ab		Ab		Ab		X		X	
Suitt	X		X		X		X		X		X		X	
Vasgis (V.Chm.)	X		X		X		X		X		Ab		Ab	
Warren (Chm.)	X		X		X		X		X		X		X	
	Ayes 8 Noes 0		Ayes 7 Noes 0		Ayes 8 Noes 0		Ayes 8 Noes 0		Ayes 8 Noes 0		Ayes 8 Noes 0		Ayes 7 Noes 0	

N V = Not Voting
Ab = Absent

RECEIVED May 1, 1975

Signed Charles Warren
Chairman

ENERGY AND DIMINISHING MATERIALS
RECORD OF ROLL CALLS

Date of Hearing	4/30/75		4/30/75											
Bill No.	ACA 48		ACA 48											
ACTION VOTED ON	Amend-ments		Be Adopted A/A - Rev & Tax											
	Aye	No	Aye	No	Aye	No	Aye	No	Aye	No	Aye	No	Aye	No
Bana	X		X											
Cline	Ab		Ab											
Greene, Leroy F.	Ab		Ab											
Gualco	Ab		Ab											
Haydan	X		X											
Kapiloff	X		X											
Mobley Priolo	Ab		Ab											
Mims	X		X											
Suitt	X		X											
Vasgis (V.Chm.)	Ab		Ab											
Warren (Chm.)	X		X											
	Ayes 6 Noes 0		Ayes 6 Noes 0		Ayes Noes		Ayes Noes		Ayes Noes		Ayes Noes		Ayes Noes	

N.V. = Not Voting
Ab = Absent

RECEIVED May 1, 1975

Signed Charles Warren
Chairman

PUBLIC EMPLOYEES AND RETIREMENT

RECORD OF ROLL CALLS

Date of Hearing	4/29/75		4/29/75		4/29/75		4/29/75		4/29/75		4/29/75		4/29/75	
Bill No.	AB 286		AB 351		AB 623		AB 639		AB 657		AB 804		AB 836	
ACTION VOTED ON	Do Pass to Ways and Means		Do Pass as amend. to Ways & Means		Do Pass as Amend. to Ways and Means		Do Pass to Ways and Means Rec: CONSENT		Do Pass to Ways and Means Rec: CONSENT		Do Pass as Amend. to Ways & Means		Do Pass as Amend. to Ways and Means	
	Aye	No	Aye	No	Aye	No	Aye	No	Aye	No	Aye	No	Aye	No
Antonovich	X		X		X		X		X			X		Ab.
Chacon	X		X		X		X		X		X			Ab.
Craven		X		N.V.	X		X		X			X	X	
Daddah		X	X		X		X		X		X		X	
Fenton	X		X		X			Ab.		Ab.	X		X	
Hayden		N.V.	X		X		X		X		X		X	
Mande	X		X		X			Ab.		Ab.	X		X	
Tucker	X		X		X			Ab.		Ab.	X		X	
O'Hara		X	X		X		X		X		X			Ab.
Perino (V. Chmn.)		Ab.		Ab.		Ab.		Ab.		Ab.		Ab.	X	
Dixon (Chmn.)	X		X		X		X		X		X		X	
	Ayes 6 Noes 3		Ayes 9 Noes 0		Ayes 10 Noes 0		Ayes 7 Noes 0		Ayes 7 Noes 0		Ayes 6 Noes 2		Ayes 8 Noes 0	

N.V. = Not Voting
Ab. = Absent

RECEIVED May 2, 1975

Signed: Julian C. Dixon
Chairman
JULIAN DIXON

PUBLIC EMPLOYEES AND RETIREMENT

RECORD OF ROLL CALLS

Date of Hearing	4/29/75		4/29/75		4/29/75		4/29/75		4/29/75		4/29/75			
Bill No.	AB 863		AB 913		AB 922		AB 975		AB 980		AB 1182			
ACTION VOTED ON	Do Pass as Amend. to Ways and Means		Do Pass to Consent		Do Pass as Amend. to Ways & Means		Do Pass to Ways & Means		Do Pass		Do Pass to Ways and Means			
	Aye	No	Aye	No	Aye	No	Aye	No	Aye	No	Aye	No	Aye	No
Antonovich	X		X		X		X		X		X			
Chacon	X		X		X		X		X		X			
Craven	X		X		X		X		X		X			
Daddah	X		X		X		X		X		X			
Fenton	X			Ab.	X		X			Ab.	X			
Hayden	X		X		X		X		X		X			
Mande	X			Ab.	X		X			Ab.	X			
Tucker	X			Ab.	X		X			Ab.	X			
O'Hara	X		X		X		X		X		X			
Perino (V. Chmn.)		Ab.		Ab.	X		X			Ab.		Ab		
Dixon (Chmn.)	X		X		X		X		X		X			
	Ayes 10 Noes 0		Ayes 7 Noes 0		Ayes 11 Noes 0		Ayes 11 Noes 0		Ayes 7 Noes 0		Ayes 10 Noes 0		Ayes Noes	

N.V. = Not Voting
Ab. = Absent

RECEIVED: May 2, 1975

Signed: Julian C. Dixon
Chairman
JULIAN C. DIXON

FINANCE, INSURANCE AND COMMERCE
RECORD OF ROLL CALLS

Date of Hearing	4/28/75		4/28/75		4/28/75		4/28/75		4/28/75		4/28/75		4/28/75	
Bill No.	AB 246		AB 298		AB 442		AB 517		AB 694		AB 704		AB 709	
ACTION VOTED ON	DO PASS TO WAYS AND MEANS TO CONSENT CALENDAR		adopted sub comm report of "DO PASS MOTION FAIL"		DO PASS		DO PASS		DO PASS		DO PASS		DO PASS AS AMENDED	
	Aye	No	Aye	No	Aye	No	Aye	No	Aye	No	Aye	No	Aye	No
Bane		Ab		Ab	X		X			NV	X		X	
Bannai	X		X		X			Ab		X	X			NV
Beverly	X		X		X			X		X	X		X	
Goggin	X		X		X		X		X		X		X	
Greene, Leroy F	X			X	X		X		X		X		X	
Hayden	X		X		X			NV		X	X		X	
Ingalls		Ab		Ab	X		X		X		X		X	
Lancaster	X		X		X			NV		X	X		X	
Miller		Ab		Ab	X		X		X				X	
Pagan	X		X		X			Ab	X		X		X	
Ralph		Ab		Ab	X		X			NV		Ab	X	
Robinson	X		X		X		X		X		X		X	
Wilson	X			NV	X		X		X		X		X	
Garamendi (V Chmn)	X			X		AB	X		X			Ab		Ab
McAlister (Chmn)	X		X		X			X		X	X		X	
	Ayes 11 Noes 0		Ayes 8 Noes 2		Ayes 14 Noes 0		Ayes 9 Noes 2		Ayes 8 Noes 5		Ayes 13 Noes 0		Ayes 11 Noes 0	

N V = Not Voting
Ab = Absent

RECEIVED April 30, 1975

Walter W. McAlister

FINANCE, INSURANCE AND COMMERCE
RECORD OF ROLL CALLS

Date of Hearing	4/28/75		4/28/75		4/28/75		4/28/75		4/28/75		4/28/75			
Bill No.	AB 760		AB 957		AB 998		AB 1003		AB 1108		AB 1330			
ACTION VOTED ON	DO PASS TO WAYS AND MEANS TO CONSENT CALENDAR		AMEND, DO PASS TO WAYS AND MEANS		DO PASS TO WAYS AND MEANS		DO PASS TO WAYS AND MEANS TO CONSENT CALENDAR		DO PASS		DO PASS TO CONSENT CALENDAR			
	Aye	No	Aye	No	Aye	No	Aye	No	Aye	No	Aye	No	Aye	No
Bane		Ab		Ab		NV	X			Ab	X			
Bannai	X			NV	X		X			Ab		Ab		
Beverly	X			X	X		X		X		X			
Goggin	X		X			NV	X		X		X			
Greene, Leroy F	X		X		X		X		X		X			
Hayden	X		X		X		X		X		X			
Ingalls		Ab		Ab		NV	X			Ab	X			
Lancaster	X		X		X		X		X		X			
Miller		Ab	X			X	X			Ab		Ab		
Pagan	X		X		X		X		X		X			
Ralph		Ab		Ab		Ab	X			Ab	X			
Robinson	X		X			NV	X		X		X			
Wilson	X			NV	X		X		X			Ab		
Garamendi (V Chmn)	X		X		X			Ab	X			Ab		
McAlister (Chmn.)	X		X		X		X		X		X			
	Ayes 11 Noes 0		Ayes 8 Noes 2		Ayes 9 Noes 1		Ayes 14 Noes 0		Ayes 10 Noes 0		Ayes 13 Noes 0		Ayes Noes	

N V = Not Voting
Ab = Absent

RECEIVED April 30, 1975

Walter W. McAlister

SUBCOMMITTEE ON WORKERS' COMPENSATION SUBCOMMITTEE

Assembly Standing Committee on FINANCE, INSURANCE, AND COMMERCE

RECORD OF ROLL CALLS

Date of Hearing	4/28/75		4/28/75		4/28/75		4/28/75		4/28/75		4/28/75		4/28/75	
Bill No.	~~AB 342~~		~~AB 1063~~		~~AB 1150~~		~~AB 385~~		~~AB 863~~		~~AB 898~~		~~AB 1013~~	
ACTION VOTED ON	Recomm. DO PASS TO WAYS AND MEANS		Recomm. DO PASS		Recomm DO PASS TO WAYS AND MEANS		Recomm DO PASS AS AMENDED		Recomm AMENDED, DO PASS TO WAYS AND MEANS		Recomm DO PASS TO WAYS AND MEANS		Recomm DO PASS AS AMENDED	
	Aye	No	Aye	No	Aye	No	Aye	No	Aye	No	Aye	No	Aye	No
BANNAI	X			X		NV		X	X			X	X	
BENTLEY	X			NV		NV	X		X			X		Ab
GOGGIN	X		X		X		X		X		X		X	
ROBINSON	X		X		X		X		X		X		X	
MCALISTER, Ch.	X		X		X		X		X		X		X	
	Ayes 5 Noes 0		Ayes 3 Noes 1		Ayes 3 Noes 0		Ayes 4 Noes 1		Ayes 5 Noes 0		Ayes 3 Noes 2		Ayes 4 Noes 0	

N.V. = Not Voting
Ab. = Absent

RECEIVED April 30, 1975

Signed Alister McAlister
Chairman

GOVERNMENTAL ORGANIZATION

RECORD OF ROLL CALLS

Date of Hearing	4/29/75		4/29/75		4/29/75		4/29/75		4/29/75		4/29/75		4/29/75	
Bill No.	AB 27		AB 525		AB 1186		AB 1481		AB 1789		ACA 45		ACA 45	
ACTION VOTED ON	Do Pass and re-refer to Ways & Means		Do Pass as amended, & re-refer to Ways & Means		Amend and Do Pass		Do Pass		Do Pass as amended & re-refer to Ways & Means		Be Adopted Motion Failed		Reconsideration Granted	
	Aye	No	Aye	No	Aye	No	Aye	No	Aye	No	Aye	No	Aye	No
Campbell	AB			X		X	AB		X		AB		AB	
Cline	AB		AB		AB		AB		AB		AB		AB	
Cullen	X		X		X		X		X		X		X	
Murphy	X		X			X	X			X		X	X	
Thurman	X		X		X		X		X			X	X	
Tucker	X		X			X	X		X			X	X	
Vicencia	X		X		X		X		X			X	X	
Rosenthal (V Chm)	X		X		X		X			X	X		X	
Wilson (Chm)	X		X		X		X			X		X	X	
	Ayes 7 Noes 0		Ayes 7 Noes 1		Ayes 5 Noes 3		Ayes 7 Noes 0		Ayes 5 Noes 3		Ayes 2 Noes 5		Ayes 7 Noes 0	

N V. = Not Voting
Ab = Absent

RECEIVED April 29, 1975

Signed John T. Wilson
Chairman

HEALTH

RECORD OF ROLL CALLS

Date of Hearing	4-30-75		4-30-75		4-30-75		4-30-75							
Bill No.	AB 942		AB 1112		AB 1141		AJR 15							
ACTION VOTED ON	DO PASS TO W/M		AMEND, DO PASS TO W/M		DO PASS TO W/M WITH RECOMMENDATION TO CONSENT		AMEND, BE ADOPTED TO COMMITTEE ON RULES WITH RECOM TO CONSENT							
	Aye	No	Aye	No	Aye	No	Aye	No	Aye	No	Aye	No	Aye	No
Duffy	X		X		X		X						X	
Garamendi	ab.		X		ab.		X							
Hart	X		N/V		X		ab.							
Ingalls	ab.		X		ab.		X							
Keysor	ab.			X	ab.		X							
Lanterman	X		ab.		X		ab.							
McAlister	X		ab.		X		ab.							
Ralph	X		X		X		X							
Rosenthal	X		X		X		X							
Rosland (V.Chm.)	X		X		X		X							
Keene (Chm.)	X		X		X		X							
	Ayes 8 Noes 0		Ayes 7 Noes 1		Ayes 8 Noes 0		Ayes 8 Noes 0		Ayes ___ Noes ___		Ayes ___ Noes ___		Ayes ___ Noes ___	

N V = Not Voting
Ab = Absent
RECEIVED April 30, 1975

Signed Barry Keene
Chairman

SUBCOMMITTEE ON MENTAL HEALTH & DEVELOPMENTAL DISABILITIES

Assembly Standing Committee on HEALTH

RECORD OF ROLL CALLS

Date of Hearing 4/29/75														
Bill No.	AB 1126				AB 1421				AB 1606				AB 1759	
ACTION VOTED ON	(Do Pass)				(Do Pass as amended)				(Do Pass)				(Do Pass as amended) (Author's amend)	
	Aye	No	Aye	No	Aye	No	Aye	No	Aye	No	Aye	No	Aye	No
HART	X				X				X				X	
KEENE	X				X				X				X	
KEYSOR	X				X				X				X	
RALPH	X				X				X				X	
ROSENTHAL	X				X				X				X	
LANTERMAN	X				X				X				X	
	Ayes 6 Noes 0		Ayes ___ Noes ___		Ayes 6 Noes 0		Ayes ___ Noes ___		Ayes 6 Noes 0		Ayes ___ Noes ___		Ayes 6 Noes 0	

N V = Not Voting
Ab = Absent
RECEIVED April 30, 1975

Signed Paul Keene
Chairman

5CR—016

HOUSING AND COMMUNITY DEVELOPMENT

RECORD OF ROLL CALLS

Date of Hearing	4/29/75	4/29/75	4/29/75	4/29/75	4/29/75	4/29/75	4/29/75
Bill No.	AB 426	AB 426	AB 426	AB 426	AB 776	AB 889	AB 889
ACTION VOTED ON	Amendment #1 Adopted	Amendment #2 Adopted	Amendment #3 Adopted	Do pass as amended	Do pass to Ways & Means with recommendation to Consent Calendar	Amendment #1 Adopted	Do pass as amended to Ways and Means
	Aye / No	Aye / No	Aye / No	Aye / No	Aye / No	Aye / No	Aye / No
Brown	absent	absent	absent	absent	absent	absent	absent
Campbell	X	X	X	X	absent	X	X
Carpenter	absent	absent	absent	absent	absent	absent	absent
Cullen	abstain	X	X	X	X	X	X
Gonsalves	X	X	X	X	X	X	X
Gualco	X	X	X	X	X	X	X
Maddy	abstain	abstain	abstain	X	X	X	X
Mastagni	X	X	X		X	X	
Siegler	X	X	X	X	X	X	X
Thomas, Bill	X	X	X		X	X	X
Vasconcellos	abstain	abstain	abstain	X	X	X	X
Robinson (V. Chmn.)	X	X	X	X	X	X	X
Chacon (Chmn.)	X	X	X	X	X	X	X
	Ayes 8	Ayes 9	Ayes 9	Ayes 7	Ayes 10	Ayes 9	Ayes 9
	Noes 0	Noes 0	Noes 0	Noes 4	Noes 0	Noes 2	Noes 2

N.V = Not Voting
Ab = Absent

RECEIVED April 30, 1975

Signed
PETER R. CHACON, Chairman

HOUSING AND COMMUNITY DEVELOPMENT

RECORD OF ROLL CALLS

Date of Hearing	4/29/75	4/29/75	4/29/75	4/29/75	4/29/75	4/29/75	4/29/75
Bill No.	AB 890	AB 890	AB 890	AB 910	AB 1216	AB 1216	ACR 48
ACTION VOTED ON	Amendment #1 Adopted	Amendment #2 Failed	Do pass as amended to Ways and Means	Do pass	Amendment #1 Adopted	Do pass as amended to Ways and Means	Adopted to Ways and Means
	Aye / No	Aye / No	Aye / No	Aye / No	Aye / No	Aye / No	Aye / No
Brown	absent	absent	absent	absent	absent	absent	absent
Campbell	absent	absent	absent	absent	absent	absent	absent
Carpenter	absent	absent	absent	absent	absent	absent	absent
Cullen	X	X	X	X	X	X	absent
Gonsalves	X	X	X	X	X	X	X
Gualco	X	X	X	X	X	X	X
Maddy	X		X	absent	X	X	absent
Mastagni	X	X	X	X	X	X	X
Siegler	X	X	X	X	X	X	X
Thomas, Bill	abstain	X	abstain	X	X	X	X
Vasconcellos	X	X	abstain	X	X	X	X
Robinson (V. Chmn.)	X	X	X	X	X	X	X
Chacon (Chmn.)	X	X	X	X	X	X	X
	Ayes 8	Ayes 4	Ayes 7	Ayes 9	Ayes 10	Ayes 10	Ayes 8
	Noes 1	Noes 6	Noes 1	Noes 0	Noes 0	Noes 0	Noes 0

N.V = Not Voting
Ab. = Absent

RECEIVED April 30, 1975

Signed
PETER R. CHACON, Chairman

HUMAN RESOURCES

RECORD OF ROLL CALLS

Date of Hearing	4/29/75		4/29/75		4/29/75		4/29/75		4/29/75					
Bill No	AB 147		AB 814		AB 991		AB 1169		AB 1476					
ACTION VOTED ON	Do Pass to Ways and Means		Do Pass to Ways and Means		Do Pass to Ways and Means		Do Pass to Ways and Means		Do Pass to Ways and Means					
	Aye	No	Aye	No	Aye	No	Aye	No	Aye	No	Aye	No	Aye	No
Arnett	x		x		x		x		x					
Badham		Ab		Ab		Ab		Ab		Ab				
Brown		Ab		Ab		Ab		Ab		Ab				
Thomas, Vincent		Ab		Ab		Ab		Ab		Ab				
Thomas, William		N.V.		N.V.	x		x		x					
Torres	x		x		x		x		x					
Vasconcellos	x		x			Ab	x		x					
Carpenter (V. Chmn.)	x		x		x		x		x					
Lockyer (Chmn.)	x		x		x		x		x					
	Ayes 5 Noes 0		Ayes 5 Noes 0		Ayes 5 Noes 0		Ayes 6 Noes 0		Ayes 6 Noes 0		Ayes ___ Noes ___		Ayes ___ Noes ___	

N V = Not Voting
Ab = Absent

RECEIVED April 29, 1975

Signed Bill Lockyer
Chairman

LOCAL GOVERNMENT

RECORD OF ROLL CALLS

CORRECTED

Date of Hearing	4-22-75		4-22-75											
Bill No.	ACA 37		ACA 37											
ACTION VOTED ON	Adoption of amendments		Be adopted as amended											
	Aye	No	Aye	No	Aye	No	Aye	No	Aye	No	Aye	No	Aye	No
Arnett	✓			✓										
Calvo	✓		✓											
Chimbole	✓		✓											
Craven	✓			✓										
Lancaster	✓			✓										
Macdonald	✓		✓											
Perino	✓		✓											
Priolo	✓			✓										
Thurman	✓		✓											
Wornum	✓		✓											
Gualco (V Chmn.)	✓		✓											
Knox (Chmn.)	✓		✓											
	Ayes 12 Noes 2		Ayes 8 Noes 4		Ayes ___ Noes ___		Ayes ___ Noes ___		Ayes ___ Noes ___		Ayes ___ Noes ___		Ayes ___ Noes ___	

RECEIVED April 30, 1975

Signed 14
Chairman

RESOURCES AND LAND USE

RECORD OF ROLL CALLS

Date of Hearing	4/28/75		4/28/75		4/28/75		4/28/75		4/28/75		4/28/75		4/28/75	
Bill No.	AB 1041		AB 1017		AB 1115		AB 1140		AB 1194		AB 1258		AB 1456	
ACTION VOTED ON	Do Pass as amended Recommend Consent Calendar		Do Pass as amended to Ways and Means		Do Pass to Ways and Means and Recommend Consent Calendar		Do Pass to Ways and Means (Failed Passage)		Do Pass as amended Recommend Consent Calendar		Do Pass as amended to Ways and Means Recommend Consent Calendar		Do Pass as amended	
	Aye	No	Aye	No	Aye	No	Aye	No	Aye	No	Aye	No	Aye	No
Davis	Absent		Absent		X		X		Absent		Absent		X	
Hart	X		Absent		Absent		Absent		X		X		Absent	
Kapiloff	Absent		Absent		Absent		Absent		Absent		Absent		Absent	
Keene	X		X		X		X		X		X		X	
Mobley	X		Absent		X		N.V.		X		X		Absent	
Nastanda	X		X		X		X		X		X		X	
Nimmo	X		X		X		N.V.		Absent		X		X	
Priolo	X		Absent		Absent		Absent		X		X		Absent	
Rosenthal	X		X		X		X		X		X		X	
Sieroty	Absent		X		Absent		Absent		Absent		Absent		X	
Warren	Absent		X		X		Absent		X		Absent		Absent	
Moreno (V. Chmn.)	X		X		X		X		X		X		X	
Z'berg (Chmn.)	X		X		X		X		X		X		X	
	Ayes 9 Noes 0		Ayes 8 Noes 0		Ayes 9 Noes 0		Ayes 5 Noes 1		Ayes 9 Noes 0		Ayes 9 Noes 0		Ayes 8 Noes 0	

N.V. = Not Voting
Ab = Absent

RECEIVED April 29, 1975

Signed
Chairman
Edwin L Z'berg

RESOURCES AND LAND USE

RECORD OF ROLL CALLS

Date of Hearing	4/28/75		4/28/75											
Bill No.	SB 35		SB 476											
ACTION VOTED ON	Do Pass to Ways and Means Recommend Consent Calendar		Do Pass as amended to Ways and Means (Failed Passage)											
	Aye	No	Aye	No	Aye	No	Aye	No	Aye	No	Aye	No	Aye	No
Davis	Absent			X										
Hart	X		Absent											
Kapiloff	Absent		Absent											
Keene	X		X											
Mobley	X		Absent											
Nastanda	X		X											
Nimmo	X		X											
Priolo	X			X										
Rosenthal	X			X										
Sieroty	Absent		N.V.											
Warren	Absent		N.V.											
Moreno (V. Chmn.)	X			X										
Z'berg (Chmn.)	X		X											
	Ayes 9 Noes 0		Ayes 4 Noes 4		Ayes Noes		Ayes Noes		Ayes Noes		Ayes Noes		Ayes Noes	

N.V = Not Voting
Ab = Absent

RECEIVED April 29, 1975

Signed
Chairman
Edwin L Z'berg

REVENUE AND TAXATION

RECORD OF ROLL CALLS

Date of Hearing	4/30/75		4/30/75		4/30/75		4/30/75		4/30/75		4/30/75		4/30/75	
Bill No.	AB 243		AB 591		AB 1205		AB 1205		SB 146		AB 48		AB 480	
ACTION VOTED ON	DO PASS TO W&M		W/O REC TO WAM, AS AMENDED Committee Amds. adopted by same vote		Vote on Author's Amendments Only		DO PASS TO W&M AS AMENDED		DO PASS		WITHOUT RECOMMENDATION, AS AMENDED Committee Amds adopted by same vote		WITHOUT RECOMMENDATION, AS AMENDED Committee Amds adopted by same vote	
	Aye	No	Aye	No	Aye	No	Aye	No	Aye	No	Aye	No	Aye	No
Alatorre	1		1		1		1		1		1		1	
Bannai	N V.		Ab		Ab.		Ab			1	Ab.		Ab	
Calvo	2		2		2		2		2		2		2	
Chel	3		3		3		3		3		3		3	
Cline	Ab.		Ab.		Ab		Ab.		Ab.		Ab		Ab.	
Knaloff	4		4		4		4		4		4		4	
Lewis		1	Ab.		Ab.		Ab.		Ab.		Ab.		Ab.	
Lockyer	5		5			1	5		5		5		5	
Moxi	6		6		5		6		6		6		6	
Murphy	Ab.		7		6		7		Ab		7		7	
Robinson	7		8		7		8		N.V.		8		8	
McVittie (V. Chmn.)	8		9		8		9		7		9		9	
Boatwright (Chmn)		2	10		9		10		8		10		10	
	Ayes 8 Noes 2		Ayes 10 Noes 0		Ayes 9 Noes 1		Ayes 10 Noes 0		Ayes 8 Noes 1		Ayes 10 Noes 0		Ayes 10 Noes 0	

N V = Not Voting
Ab = Absent

RECEIVED May 1, 1975

Dan E. Boatwright
Chairman

REVENUE AND TAXATION

RECORD OF ROLL CALLS

Date of Hearing	4/30/75		4/30/75											
Bill No.	AB 532		AB 823											
ACTION VOTED ON	WITHOUT RECOMMEND		WITHOUT RECOMMEND AS AMENDED Committee Amds. adopted by same vote											
	Aye	No	Aye	No	Aye	No	Aye	No	Aye	No	Aye	No	Aye	No
Alatorre	1		1											
Bannai	Ab.		Ab.											
Calvo	2		2											
Chel	3		3											
Cline	Ab.		Ab.											
Knaloff	4		4											
Lewis	Ab.		Ab.											
Lockyer	5		5											
Moxi	6		6											
Murphy	7		7											
Robinson	8		8											
McVittie (V. Chmn.)	9		9											
Boatwright (Chmn)	10		10											
	Ayes 10 Noes 0		Ayes 10 Noes 0		Ayes ____ Noes ____		Ayes ____ Noes ____		Ayes ____ Noes ____		Ayes ____ Noes ____		Ayes ____ Noes ____	

N V = Not Voting
Ab = Absent

RECEIVED May 1, 1975

Dan E. Boatwright
Chairman

TRANSPORTATION
RECORD OF ROLL CALLS

Date of Hearing	4-30-75		4-30-75		4-30-75		4-30-75		4-30-75		4-30-75		4-30-75	
Bill No.	AB 603		AB 1082		AB 1082		AB 1098		AB 1098		AB 1410		AB 1549	
ACTION VOTED ON	DO PASS		ADOPT AMENDMENTS (AUTHOR'S)		DO PASS AS AMENDED TO CONSENT		ADOPT AMENDMENT (AUTHOR'S)		DO PASS AS AMENDED TO WAYS & MEANS		DO PASS		DO PASS TO WAYS & MEANS RECOM CONSENT	
	Aye	No	Aye	No	Aye	No	Aye	No	Aye	No	Aye	No	Aye	No
Antonovich		X	X		X		X		X		X		X	
Brown	Ab.		Ab.		Ab		Ab		Ab.		Ab		Ab.	
Burke		X	X		X		X		X		Ab		Ab	
Chel	X		X		X		X		X		X		X	
Chimbole	X		X		X		X		X		X		X	
Collier		X	X		X		X		X		X		X	
Duddah	X		X		X		X		X		X		X	
Foran	X		X		X			X		X	X		X	
Lanterman	Ab.		Ab.		Ab		Ab		Ab.		X		X	
Lewis		X	X		X		X		X		X		X	
Lockyer	X		X		X		X		X		X		X	
Vicencio	X		X		X		X		X		X		X	
Worden	X		X		X		X		X		X		X	
Calvo (V. Chm.)	X		X		X		X		X		X		X	
Ingalls (Chm.)		Rv.	X		X		X		X		X		X	
	Ayes 8 Noes 4		Ayes 13 Noes 0		Ayes 13 Noes 0		Ayes 12 Noes 1		Ayes 12 Noes 1		Ayes 13 Noes 0		Ayes 13 Noes 0	

Ab = Absent
Rv = Not voting

RECEIVED: April 30, 1975

Signed: _____
Chairman
WALTER M INGALLS

TRANSPORTATION
RECORD OF ROLL CALLS

Date of Hearing	4-30-75		4-30-75		4-30-75		4-30-75							
Bill No.	ACR 59		ACR 82		ACR 62		SJR 16							
ACTION VOTED ON	BE ADOPTED TO WAYS & MEANS REC CONSENT		ADOPT AMENDMENTS (AUTHOR'S)		BE ADOPTED AS AMENDED TO WAYS & MEANS REC CONSENT		BE ADOPTED TO RULES COM WITH RECOM TO CONSENT							
	Aye	No	Aye	No	Aye	No	Aye	No	Aye	No	Aye	No	Aye	No
Antonovich	X		X		X		X							
Brown	Ab.		Ab		Ab		Ab							
Burke	X		Ab		Ab		Ab							
Chel	X		X		X		X							
Chimbole	X		X		X		X							
Collier	X		X		X		X							
Duddah	X		X		X		X							
Foran	X		X		X		Ab							
Lanterman	Ab.		X		X		Ab							
Lewis	X		X		X		Ab							
Lockyer	X		X		X		X							
Vicencio	X		X		X		X							
Worden	X		X		X		X							
Calvo (V. Chm.)	X		X		X		X							
Ingalls (Chm.)	X		X		X		X							
	Ayes 13 Noes 0		Ayes 13 Noes 0		Ayes 13 Noes 0		Ayes 10 Noes 0		Ayes Noes		Ayes Noes		Ayes Noes	

Ab = Absent
Rv = Not voting

RECEIVED: April 30, 1975

Signed: _____
WALTER M INGALLS

SUBCOMMITTEE ON AIR QUALITY

Assembly Standing Committee on TRANSPORTATION

RECORD OF ROLL CALLS

Date of Hearing	MAY 1,1975		May 1, 1975		May 1,1975									
Bill No.	AB 18		AB 1331		AB 1402									
ACTION VOTED ON	Hold in Committee		Do Pass as amended		Do Pass									
	Aye	No	Aye	No	Aye	No	Aye	No	Aye	No	Aye	No	Aye	No
FORAN	X		X		X									
INGALLS	X		X		X									
LANTERMAN		N.V.	X		X									
NORMAN	X		X		X									
LEWIS (chairman)	X		X		X									
	Ayes 4 Noes 0		Ayes 5 Noes 0		Ayes 5 Noes 0		Ayes Noes		Ayes Noes		Ayes Noes		Ayes Noes	

N V = Not Voting
Ab = Absent

RECEIVED May 1,1975

Signed [signature] Chairman

WAYS AND MEANS

RECORD OF ROLL CALLS

Date of Hearing	4-29		4-29		4-29		4-29		4-29		4-29		4-29	
Bill No.	AB 1020		AB 22		AB 304		AB 379		AB 379		ACR 49		SB 202	
ACTION VOTED ON	Do Pass Amended		Do Pass Consent		Do Pass		Motion On Adoption of Author's Amendments		Do Pass Amended		Be Adopted		Do Pass	
	Aye	No	Aye	No	Aye	No	Aye	No	Aye	No	Aye	No	Aye	No
Berman		Ab		Ab		Ab	✓			Ab		Ab		Ab
Boatwright	✓		N.V.		✓		✓		✓		✓		✓	
Burke		Ab		Ab		Ab	✓		✓		✓		✓	
Chacon		Ab		Ab		Ab	✓		✓		✓		✓	
Chappie		Ab		Ab		Ab	✓			Ab		Ab		Ab
Davis	✓		✓		✓		✓		✓		✓			Ab
Deddeh	✓			Ab	✓		✓		✓		✓		✓	
Duffy	✓		✓		✓		✓		✓		✓		✓	
Lewis	✓		✓		✓		✓		✓		✓			Ab
MacDonald	✓		✓		✓		✓		✓		✓		✓	
McAlister	✓		✓		✓		✓		✓			✓	✓	
Maddy	✓		✓		✓		✓		✓		✓		✓	
Miller	✓		✓		✓		✓		✓		✓			Ab
Papan	✓		✓		✓		✓		✓		✓		✓	
Sieroty	✓		✓		N.V.		✓		✓		✓		✓	
Warren	✓		✓		N.V.		✓		✓			✓	✓	
E'berg	✓		✓		✓		✓		✓			Ab		Ab
Lanterman (V Chmn)	✓		✓		✓		✓					✓	✓	
Foran (Chmn)	✓		✓		✓		✓		N.V.			✓		Ab
	Ayes 15 Noes 0		Ayes 13 Noes 0		Ayes 13 Noes 0		Ayes 19 Noes 0		Ayes 16 Noes 0		Ayes 12 Noes 4		Ayes 12 Noes 0	

N V = Not Voting
Ab = Absent

RECEIVED May 2,1975

Signed [signature] Chairman

WAYS AND MEANS

RECORD OF ROLL CALLS

Date of Hearing	4-29		4-29		4-29		4-29		4-29		4-29		4-29	
Bill No.	AB 848		AB 849		AB 854		AB 857		AB 948		AB 1074		AB 918	
ACTION VOTED ON	Motion On Adoption of Author's Amendments		Do Pass Amended		Do Pass		Do Pass		Do Pass		Do Pass		Motion On Adoption of Author's Amendments	
	Aye	No	Aye	No	Aye	No	Aye	No	Aye	No	Aye	No	Aye	No
Berman	AYE			Ab		Ab	AYE			Ab	AYE		AYE	
Boatwright	AYE		AYE		AYE		AYE			AYE			AYE	
Burke	AYE		N.V.		AYE			AYE	AYE				AYE	
Chacon	AYE		AYE			Ab	AYE		AYE		AYE		AYE	
Chappie	AYE			Ab		Ab		Ab		Ab		Ab	AYE	
Davis	AYE		AYE		AYE		N.V.		AYE		AYE		AYE	
Deddeh	AYE		AYE		AYE		AYE		AYE				AYE	
Duffy	AYE		AYE		AYE			AYE			AYE		AYE	
Lewis	AYE		AYE		AYE				AYE		AYE		AYE	
MacDonald	AYE		AYE		AYE		AYE		AYE		AYE		AYE	
McAlister	AYE		AYE		AYE		AYE			Ab	AYE		AYE	
Moore	AYE		AYE		AYE			AYE	AYE		AYE		AYE	
Miller	AYE		AYE			Ab	AYE			AYE	AYE		AYE	
Papan	AYE		AYE		AYE		AYE				AYE		AYE	
Stirotv	AYE		AYE		AYE		AYE		AYE			Ab	AYE	
Warren	AYE		AYE		AYE		AYE			Ab	AYE		AYE	
W'berg	AYE			Ab		Ab	AYE		AYE				AYE	
Lanterman (V.Chm.)	AYE				AYE		AYE		AYE		N.V.		AYE	
Foran (Chm.)	AYE			Ab		Ab	AYE			AYE			AYE	
	Ayes 10 Noes 0		Ayes 10 Noes 0		Ayes 13 Noes 0		Ayes 13 Noes 4		Ayes 13 Noes 3		Ayes 11 Noes 0		Ayes 19 Noes 0	

N. V. = Not Voting
Ab. = Absent

RECEIVED May 2, 1975

Signed: John J. Foran
Chairman

WAYS AND MEANS

RECORD OF ROLL CALLS

Date of Hearing	4-29		4-29		4-29		4-29		4-29		4-29		4-29	
Bill No.	AB 917		AB 1025		SB 149		AB 1069		AB 942		AB 942		AB 917	
ACTION VOTED ON	Be Adopted		Do Pass		Do Pass		Do Pass Consent		Motion On Adoption Amendments	of Author's	Do Pass Amended		Do Pass to Ways & Means Suspense File	
	Aye	No	Aye	No	Aye	No	Aye	No	Aye	No	Aye	No	Aye	No
Berman	AYE			Ab		Ab		Ab	AYE					N.V.
Boatwright		AYE	AYE		AYE		AYE		AYE		AYE		AYE	
Burke	AYE		AYE		AYE		AYE		AYE			AYE	AYE	
Chacon		Ab		Ab		Ab		Ab	AYE		AYE		AYE	
Chappie		Ab		Ab		Ab		Ab	AYE			Ab		Ab
Davis	AYE		AYE		AYE		AYE		AYE		AYE		AYE	
Deddeh	AYE		AYE		AYE		AYE		AYE				AYE	
Duffy	AYE		AYE		AYE		AYE		AYE				AYE	
Lewis	AYE		AYE		AYE		AYE		AYE			N.V.	AYE	
MacDonald	AYE		AYE		AYE		AYE		AYE		AYE		AYE	
McAlister		N.V.	AYE		AYE		AYE		AYE		AYE			AYE
Moore	AYE		AYE		AYE		AYE		AYE		AYE		AYE	
Miller		Ab		Ab		Ab		Ab	AYE		AYE		AYE	
Papan	AYE		AYE		AYE		AYE		AYE				AYE	
Stirotv		Ab		Ab		Ab		Ab	AYE			Ab	AYE	Ab
Warren		N.V.		Ab		Ab		Ab	AYE			Ab		Ab
W'berg		N.V.	AYE		AYE		AYE		AYE				AYE	
Lanterman (V.Chm.)	AYE		AYE		AYE		AYE		AYE		AYE		AYE	
Foran (Chm.)		AYE	AYE		AYE		AYE		AYE				AYE	
	Ayes 10 Noes 2		Ayes 12 Noes 5		Ayes 15 Noes 0		Ayes 15 Noes 0		Ayes 19 Noes 0		Ayes 14 Noes 1		Ayes 14 Noes 1	

N. V. = Not Voting
Ab. = Absent

RECEIVED May 2, 1975

Signed: John J. Foran
Chairman

WAYS AND MEANS

RECORD OF ROLL CALLS

Date of Hearing	4-29		4-29		4-29		4-29		4-29		4-29	
Bill No.	AB 144		AB 144		SB 95		AB 98		AB 880		AB 880	
ACTION VOTED ON	Motion On Adoption of Author's Amendments		Do Pass Amended		Do Pass		Do Pass		Motion to Hold Bill in Committee		Do Pass Amended	
									Defeated		Defeated	
	Aye	No	Aye	No	Aye	No	Aye	No	Aye	No	Aye	No
Berman	✓		✓		✓		✓		✓		✓	
Boatwright	✓			N.V.	✓		✓			✓	✓	
Burke	✓			✓		✓	✓		✓			✓
Chacon	✓		✓		✓		✓	✓		✓		✓
Chappie	✓		✓			✓	✓		✓			✓
Davis	✓			✓		✓	✓			Ab		Ab
Deddeh	✓		✓		✓		✓		✓			✓
Duffy		Ab	✓			✓	✓			Ab		Ab
Lewis	✓			✓		✓	✓		✓			✓
MacDonald	✓			✓		✓	✓				✓	
McAlister	✓			✓		✓	✓		✓			✓
Moddy	✓		✓		✓		✓			✓		Ab
Miller	✓			✓	✓		✓			✓	✓	
Papan	✓		✓		✓		✓			Ab		✓
Sieroty	✓			✓	✓		✓			✓	✓	
Warren	✓		✓		✓		✓			✓		✓
E'berg	✓		✓		✓		✓			Ab		✓
Lanterman (V Chan)	✓			N.V.		✓	✓		✓			✓
Foran (Chm)	✓		✓		✓		✓			✓		✓
	Ayes 18		Ayes 10		Ayes 11		Ayes 19		Ayes 8		Ayes 6	
	Noes 0		Noes 7		Noes 2		Noes 1		Noes 7		Noes 9	

Date of Hearing	4-29		4-29		4-29							
Bill No.	ACR 35		AB 842		AB 831							
ACTION VOTED ON	Be Adopted		Do Pass Consent		Do Pass							
	Aye	No	Aye	No	Aye	No	Aye	No	Aye	No	Aye	No
Berman	✓		✓		✓							
Boatwright	✓		✓		✓							
Burke		Ab	✓			N.V.						
Chacon	✓		✓		✓							
Chappie		Ab		Ab		Ab						
Davis	✓		✓		✓							
Deddeh	✓		✓		✓							
Duffy	✓		✓			N.V.						
Lewis	✓		✓			N.V.						
MacDonald	✓		✓			N.V.						
McAlister	✓		✓		✓							
Moddy	✓		✓		✓							
Miller	✓		✓		✓							
Papan	✓		✓		✓							
Sieroty		Ab		Ab	✓							
Warren		Ab		Ab		Ab						
E'berg			✓		✓							
Lanterman (V Chan)	✓		✓		✓							
Foran (Chm)	✓		✓		✓							
	Ayes 15		Ayes 16		Ayes 13		Ayes		Ayes		Ayes	
	Noes 0		Noes 0		Noes 0		Noes		Noes		Noes	

N V = Not Voting
Ab = Absent

RECEIVED May 2, 1975

Signed: John F. Foran
Chairman

WAYS AND MEANS

RECORD OF ROLL CALLS

Date of Meeting	4-29		4-29		4-29		4-29		4-29		4-29		4-29	
Bill No.	SB 849		SB 849		SB 849		SB 401		SB 401		SB 401		AB 1020	
ACTION VOTED ON	Motion On Adoption of Author's Amendments		Motion On Adoption of Author's Amendments		Do Pass Amended		Motion On Adoption of Author's Amendments		Motion On Adoption of Author's Amendments		Do Pass Amended		Motion On Adoption of Author's Amendments	
	Aye	No	Aye	No	Aye	No	Aye	No	Aye	No	Aye	No	Aye	No
Berman	✓			Ab		Ab	✓			Ab		Ab	✓	
Boatwright	✓		✓		✓		✓		✓		✓		✓	
Burke	✓		✓		✓		✓			Ab		Ab	✓	
Chacon	✓		✓		✓		✓						✓	
Chappie	✓		✓		✓		✓		✓		✓		✓	
Davis	✓		✓		✓		✓		✓		✓		✓	
Deddeh	✓		✓		✓		✓		✓		✓		✓	
Duffy	✓		✓		✓		✓		✓		✓		✓	
Lewis	✓		✓		✓		✓		✓		✓		✓	
MacDonald	✓			Ab		Ab	✓		✓		✓		✓	
McAlister	✓			Ab	✓		✓		✓		✓		✓	
Moody	✓			Ab	✓		✓		✓		✓		✓	
Miller	✓		✓			✓	✓		✓		✓		✓	
Papan	✓		✓		✓		✓		✓		✓		✓	
Stiorsky	✓		✓		✓		✓		✓		✓		✓	
Warren	✓		✓		✓		✓		✓		✓		✓	
Wyman	✓		✓		✓		✓		✓		✓		✓	
Lanterman (V Chmn.)	✓		✓		✓		✓		✓		✓		✓	
Torres (Chmn.)	✓			Ab	N.V.		✓		✓		✓		✓	
	Ayes 13		Ayes 14		Ayes 15		Ayes 19		Ayes 12		Ayes 17		Ayes 19	
	Noes 0		Noes 0		Noes 1		Noes 0		Noes 0		Noes 0		Noes 0	

N. V = Not Voting
Ab = Absent

RECEIVED May 2, 1975

Signed _____
Chairman

CRIMINAL JUSTICE

RECORD OF ROLL CALLS

Date of Hearing	5-7-75	5-7-75	5-7-75	5-7-75	5-7-75	5-7-75	5-7-75
Bill No.	AB 693	AB 693	AB 693	AB 1245	AB 1277	AB 1781	AB 1334
ACTION VOTED ON	Do pass motion failed	Rescind previous motion	Do pass as amended to Rev & Tax. [author's amendments]	Do pass as amended [author's amendments]	Do pass as amended to Ways & Means [author's amendments]	Do pass as amended [author's amendments]	Do pass as amended to Ways & Means [author's amendments]
	Aye / No	Aye / No	Aye / No	Aye / No	Aye / No	Aye / No	Aye / No
Dixon	X	X	X	X	X	X	ABSENT
*Henry Coggin	ABSENT	X	X	X	ABSENT	ABSENT	ABSENT
Maddy	X	X	X	X	NOT VOTING	X	X
Hastands	X	X	X	X	X	X	X
Torres (V. Chmn.)	X	X	X	X	X	X	X
Sieroty (Chmn.)	X	X	NOT VOTING	X	X	X	X
	Ayes 3 Noes 2	Ayes 5 Noes 0	Ayes 5 Noes 0	Ayes 6 Noes 0	Ayes 4 Noes 0	Ayes 4 Noes 0	Ayes 4 Noes 0

N V - Not Voting
Ab - Absent

RECEIVED May 8, 1975

Signed [signature]
Chairman

EDUCATION

RECORD OF ROLL CALLS

Date of Hearing	5-8-75	5-8-75	5-8-75	5-8-75	5-8-75	5-8-75	5-8-75
Bill No.	AB 142	AB 414	AB 414	AB 671	AB 671	AB 1071	AB 1071
ACTION VOTED ON	DO PASS TO W & M	AUTHOR'S AMENDMENT	AMEND AND DO PASS TO W & M	AUTHOR'S AMENDMENT	AMEND AND DO PASS TO W & M	AUTHOR'S AMENDMENT	AMEND AND DO PASS TO W & M
	Aye / No	Aye / No	Aye / No	Aye / No	Aye / No	Aye / No	Aye / No
Arnett	X	X	X	Ab.	Ab.	X	X
Campbell	X	X	X	X	X	X	X
Collier	X	X	X	X	X	X	X
Dixon	X	X	X	Ab.	Ab.	Ab.	Ab.
Egeland	X	X	X	X	X	X	X
Keysor	X	X	X	Ab.	Ab.	X	X
Lancaster	X	X	X	X	X	X	X
Robinson							
Montoya	X	X	X	Ab.	Ab.	X	X
Mori	X	X	X	X	X	X	X
Siegler	X	X	X	X	X	X	X
Suit	X	X	X	X	X	N V	N V
Vasconcellos	X	X	X	Ab.	Ab.	X	X
Hart (V. Chmn.)	X	X	X	Ab.	Ab.	X	X
Greene, Leroy (Chmn.)	X	X	X	X	X	X	X
	Ayes 14 Noes 0	Ayes 14 Noes 0	Ayes 14 Noes 0	Ayes 8 Noes 0	Ayes 8 Noes 0	Ayes 8 Noes 4	Ayes 8 Noes 4

N V. - Not Voting
Ab - Absent

RECEIVED May 9, 1975

Signed [signature]
Chairman

EDUCATION

RECORD OF ROLL CALLS

Date of Hearing	5-8-75		5-8-75		5-8-75		5-8-75		5-8-75		5-8-75		5-8-75	
Bill No.	AB 1153		AB 1153		AB 1215		AB 1262		AB 1288		AB 1306		AB 1306	
ACTION VOTED ON	AUTHOR'S AMENDMENT MOTION FAILED		DO PASS MOTION FAILED		DO PASS TO W & M		DO PASS		DO PASS TO W & M		AUTHOR'S AMENDMENT		AMEND AND DO PASS TO W & M CONSENT RECOMMENDATION	
	Aye	No	Aye	No	Aye	No	Aye	No	Aye	No	Aye	No	Aye	No
Arnett		X		X	N.V.		X		X		X		X	
Campbell	Ab.		Ab.		X		Ab.		X		Ab.		Ab.	
Collier		X		X	Ab.		X		X		X		X	
Dixon	Ab.		Ab.		X		Ab.		X		Ab.		Ab.	
Eceland	Ab.		Ab.		N.V.		Ab.		X		Ab.		Ab.	
Keysox		X		X	Ab.		X		X		X		X	
Lancaster		X		X	X		X		X		X		X	
~~Mobilitor~~														
Montoya	X		X		X		X		X		X		X	
Mori	Ab.		Ab.		X		Ab.		N.V.		Ab.		Ab.	
Siegler		X		X	X		X		X		X		X	
Smith	Ab.		Ab.		X		Ab.		X		Ab.		Ab.	
Vasconcellos	N.V.		N.V.		X		X		X		X		X	
Hart (V. Chmn.)	X		X		X		Ab.		X		Ab.		Ab.	
Greene, Leroy (Chmn.)		X		X	N.V.		X			X	X		X	
	Ayes 2 Noes 6		Ayes 2 Noes 6		Ayes 9 Noes 0		Ayes 8 Noes 0		Ayes 12 Noes 1		Ayes 8 Noes 0		Ayes 8 Noes 0	

N. V. = Not Voting
Ab. = Absent

RECEIVED: May 9, 1975

Signed Leroy F. Greene
Chairman

EDUCATION

RECORD OF ROLL CALLS

Date of Hearing	5-8-75		5-8-75		5-8-75		5-8-75		5-8-75		5-8-75		5-8-75	
Bill No.	AB 1315		AB 1315		AB 1328		AB 1328		AB 1329		AB 1329		AB 1393	
ACTION VOTED ON	AUTHOR'S AMENDMENT		AMEND AND DO PASS TO W & M		AUTHOR'S AMENDMENTS		AMEND AND DO PASS TO W & M		AUTHOR'S AMENDMENT		AMEND AND DO PASS TO W & M		DO PASS TO W & M	
	Aye	No	Aye	No	Aye	No	Aye	No	Aye	No	Aye	No	Aye	No
Arnett	X		X		X		X		X			X	X	
Campbell	X		X		X		X		X		X		X	
Collier	X		X		X		X		X		X		X	
Dixon	Ab.		Ab.		Ab.		X		Ab.		Ab.		X	
Eceland	X			X	X			X	X		X		X	
Keysox	Ab.		X		X		X		X		X		X	
Lancaster	X		X		Ab.		N.V.		X			X	X	
~~Mobilitor~~														
Montoya	X		X		X		X		X		X		X	
Mori	X		X		X		X		X		X		X	
Siegler	X		X		X		X		X		X		X	
Smith	X		X		X		X		X		X		X	
Vasconcellos	Ab.		Ab.		X		N.V.		X		X		X	
Hart (V. Chmn.)	X		N.V.		X		X		X		X		Ab.	
Greene, Leroy (Chmn.)	X			X	X		X		X		N.V.			X
	Ayes 11 Noes 0		Ayes 9 Noes 2		Ayes 12 Noes 0		Ayes 11 Noes 1		Ayes 13 Noes 0		Ayes 10 Noes 2		Ayes 12 Noes 1	

N. V. = Not Voting
Ab. = Absent

RECEIVED: May 9, 1975

Signed Leroy F. Greene
Chairman

EDUCATION

RECORD OF ROLL CALLS

Date of Hearing	5-8-75		5-8-75		5-8-75		5-8-75		5-8-75		5-8-75		5-8-75	
Bill No.	AB 1397		AB 1397		AB 1419		AB 1770		AB 1955		AB 2104		AB 2104	
ACTION VOTED ON	AUTHOR'S AMENDMENT		AMEND AND DO PASS TO W & M		DO PASS TO W & M		DO PASS TO W & M		DO PASS TO W & M		AUTHOR'S AMENDMENT		AMEND AND DO PASS TO REV & TAX MOTION FAILED	
	Aye	No	Aye	No	Aye	No	Aye	No	Aye	No	Aye	No	Aye	No
Arnett	Ab.		Ab.		X		Ab.			X	Ab.		Ab.	
Campbell	Ab.		Ab.		Ab.		X		X		X			X
Collier	X		X		X		Ab.		X		X			X
Dixon	Ab.		Ab		Ab.		Ab.		N.V.		X		X	
Egeland	X		X		Ab.		X		X		X			X
Keysor	Ab.		Ab.		X		Ab.		X		X		Ab.	
Lancaster	X		X		X		X		X		X		X	
~~McAlister~~														
Montoya	X		X		X		X		X		X		N.V.	
Mori	X		X		Ab.		X		X		X		X	
Siegler	Ab.		X		X		X		X		Ab.		Ab.	
Sulit	X		X		Ab.		X		N.V.		X			X
Vasconcellos	X		X		X		X		Ab.		X		N.V.	
Hart (V Chmn)	Ab.		X		Ab		X			X	X		X	
Greene, Leroy (Chmn)	X		X		X		X			X	X			X
	Ayes 8 Noes 0		Ayes 10 Noes 0		Ayes 8 Noes 0		Ayes 10 Noes 0		Ayes 8 Noes 3		Ayes 11 Noes 0		Ayes 4 Noes 5	

N V = Not Voting
Ab = Absent

RECEIVED May 9, 1975

Signed: Leroy F. Greene
Chairman

EDUCATION

RECORD OF ROLL CALLS

Date of Hearing	5-8-75													
Bill No.	SB 267													
ACTION VOTED ON	DO PASS TO CONSENT CALENDAR													
	Aye	No	Aye	No	Aye	No	Aye	No	Aye	No	Aye	No	Aye	No
Arnett	X													
Campbell	X													
Collier	X													
Dixon	X													
Egeland	X													
Keysor	X													
Lancaster	X													
~~McAlister~~														
Montoya	X													
Mori	X													
Siegler	X													
Sulit	X													
Vasconcellos	Ab.													
Hart (V Chmn)	X													
Greene, Leroy (Chmn)	X													
	Ayes 13 Noes 0		Ayes Noes		Ayes Noes		Ayes Noes		Ayes Noes		Ayes Noes		Ayes Noes	

N V = Not Voting
Ab = Absent

RECEIVED May 9, 1975

Signed: Leroy F. Greene
Chairman

PERMANENT SUBCOMMITTEE ON POSTSECONDARY EDUCATION
Assembly Standing Committee on EDUCATION

RECORD OF ROLL CALLS

Date of Hearing	5-5-75		5-5-75		5-5-75		5-5-75		5-5-75		5-5-75		5-5-75	
Bill No.	AB 360		AB 368		AB 513		AB 513		AB 557		AB 557		AB 890	
ACTION VOTED ON	AUTHOR'S AMENDMENTS		AMEND AND DO PASS		AUTHOR'S AMENDMENTS		AMEND AND DO PASS		SUBCOMMITTEE AMENDMENTS		AMEND AND DO PASS TO WAYS AND MEANS		AUTHOR'S AMENDMENT	
	Aye	No	Aye	No	Aye	No	Aye	No	Aye	No	Aye	No	Aye	No
Arnett	Ab.		Ab.		Ab.		Ab.		X		X		X	
Collier	X		X		X		X		X		X		X	
Dixon	X		X		Ab.		Ab.		X		X		X	
England	X		X		X		X		X		X		X	
Hart	X		X		X		X		X		X		X	
Montoya	X		X		X		X		X		X		X	
Vasconcellos, Chm.	X		N.V.		X		N.V.		X		X		X	
	Ayes 6		Ayes 5		Ayes 5		Ayes 6		Ayes 7		Ayes 7		Ayes 7	
	Noes 0		Noes 0		Noes 0		Noes 0		Noes 0		Noes 0		Noes 0	

N.V. = Not Voting
Ab. = Absent

RECEIVED May 9,1975

John Vasconcellos, Chairman

PERMANENT SUBCOMMITTEE ON POSTSECONDARY EDUCATION
Assembly Standing Committee on EDUCATION

RECORD OF ROLL CALLS

Date of Hearing	5-5-75		5-5-75				5-5-75		5-5-75		5-5-75		5-5-75	
Bill No.	AB 898		AB 1031				AB 1266		AB 1362		AB 1420		AB 1438	
ACTION VOTED ON	AMEND and DO PASS		AUTHOR'S AMENDMENTS				DO PASS MOTION DENIED		DO PASS		DO PASS		DO PASS TO WAYS AND MEANS	
	Aye	No	Aye	No	Aye	No	Aye	No	Aye	No	Aye	No	Aye	No
Arnett		X	X					X	AB.		X		X	
Collier		X	X					X		X	X		X	
Dixon	X		X				X		Ab.		X		X	
England	X		X				X		X		N.V.		X	
Hart	X		X				X		X		X		X	
Montoya	N.V.		X				N.V.		X		N.V.		X	
Vasconcellos, Chm.	X		X					X	X			X	X	
	Ayes 4		Ayes 7		Ayes		Ayes 1		Ayes 4		Ayes 4		Ayes 7	
	Noes 0		Noes 0		Noes		Noes 3		Noes 1		Noes 1		Noes 0	

N.V. = Not Voting
Ab. = Absent

RECEIVED May 9,1975

John Vasconcellos, Chairman

PERMANENT SUBCOMMITTEE ON POSTSECONDARY EDUCATION
Assembly Standing Committee on EDUCATION
RECORD OF ROLL CALLS

Date of Hearing	5-5-75		5-5-75		5-5-75		5-5-75		5-5-75		5-5-75		5-5-75	
Bill No.	AB 1467		AB 1558		AB 1558				AB 1800		AB 1836		AB 1836	
ACTION VOTED ON	DO PASS		AUTHOR'S AMENDMENTS		AMEND AND DO PASS				AMEND AND DO PASS		AUTHOR'S AMENDMENTS		AMEND AND DO PASS	
	Aye	No	Aye	No	Aye	No	Aye	No	Aye	No	Aye	No	Aye	No
Arnett	X		X		X				X		Ab.		Ab.	
Collier	X		X		X				X		X			X
Dixon	X		X		X				X		X		X	
Eugland	X		X		X				X		X		X	
Hart	X		X		Ab.				X		X		X	
Montoya	X		X		X				X		X		X	
Vasconcellos, Chrm.	X		X		N.V.				X		X		X	
	Ayes: 7 Noes: 0		Ayes: 7 Noes: 0		Ayes: 5 Noes: 0		Ayes: Noes:		Ayes: 7 Noes: 0		Ayes: 6 Noes: 0		Ayes: 5 Noes: 1	

N.V. = Not Voting
Ab. = Absent

RECEIVED May 9, 1975

Signed
John Vasconcellos, Chairman

PERMANENT SUBCOMMITTEE ON POSTSECONDARY EDUCATION
Assembly Standing Committee on EDUCATION
RECORD OF ROLL CALLS

Date of Hearing	5-5-75		5-5-75		5-5-75		5-5-75		5-5-75					
Bill No.	AB 1879		AB 1879		AB 1969		AB 1969		ACR 51					
ACTION VOTED ON	AUTHOR'S AMENDMENTS		AMEND AND DO PASS		AUTHOR'S AMENDMENTS		AMEND AND DO PASS TO WAYS AND MEANS MOTION DENIED		BE ADOPTED					
	Aye	No	Aye	No	Aye	No	Aye	No	Aye	No	Aye	No	Aye	No
Arnett	Ab.		Ab.		X		X		X					
Collier	X		X		X			X	N.V.					
Dixon	Ab.		Ab.		X			X	N.V.					
Eugland	X		X		X		X		X					
Hart	X		X		X			X	X					
Montoya	X		X		X		N.V.		X					
Vasconcellos, Chrm.	X			X	X			X	N.V.					
	Ayes: 5 Noes: 0		Ayes: 4 Noes: 1		Ayes: 7 Noes: 0		Ayes: 2 Noes: 4		Ayes: 4 Noes: 0		Ayes: Noes:		Ayes: Noes:	

N.V. = Not Voting
Ab. = Absent

RECEIVED May 9, 1975

Signed
John Vasconcellos, Chairman

ELECTIONS AND REAPPORTIONMENT

RECORD OF ROLL CALLS

Date of Hearing May 6																		
Bill No.	AB 53		AB 58		AB 59		AB 66		AB 110		AC 271		AB 273	
ACTION VOTED ON	Do Pass to Ways and Means		Do Pass to Ways and Means		Do Pass to Ways and Means		Do Pass to Ways and Means		Do Pass to Ways and Means		Do Pass Motion Defeated		Do Pass Motion Defeated	
	Aye	No	Aye	No	Aye	No	Aye	No	Aye	No	Aye	No	Aye	No
Alatorre	X		X		X		X		X			NV		X
Badham		Ab		Ab		Ab		Ab		Ab		Ab		Ab
Bane		Ab		Ab		Ab		Ab		Ab		Ab		Ab
Briggs		X	X		X			Ab	X			Ab		Ab
Carpenter	X		X		X			Ab		Ab		Ab		Ab
Fenton	X		X		X		X			Ab		X		NV
McLennan		Ab		Ab		Ab.	X			X	X		X	
Meade	X		X		X			Ab	X			NV		NV
Thomas, Bill	X		X		X		X		X			IV	X	
Tucker (V.Chm.)	X		X		X		X		X			LV		X
Keysor (Chm.)	X		X		X		X		X			X		X
	Ayes 7 Noes 1		Ayes 8 Noes 0		Ayes 8 Noes 0		Ayes 6 Noes 0		Ayes 6 Noes 1		Ayes 1 Noes 2		Ayes 2 Noes 3	

NV = Not Voting
Ab = Absent

RECEIVED May 7, 1975

Signed Jim Keysor Chairman

ELECTIONS AND REAPPORTIONMENT

RECORD OF ROLL CALLS

Date of Hearing May 6														
Bill No.	AB 466		AB 466		AB 627		AB 627		AB 808		AB 808		AB 1221	
ACTION VOTED ON	Amendments ADOPTED		Do Pass As Amended to Ways and Means		Amendments ADOPTED		Do Pass As Amended to Revenue and Taxation		Amendments ADOPTED		Do Pass As Amended to Ways and Means		Do Pass to Revenue and Taxation	
	Aye	No	Aye	No	Aye	No	Aye	No	Aye	No	Aye	No	Aye	No
Alatorre	X		X		X			Ab		Ab.	X		X	
Badham		X	X			X		X		X		X		Ab
Bane	X		X			Ab	X			Ab.	X			Ab
Briggs		X		X		X		X	X			X	X	
Carpenter	X		X		X		X		X		X		X	
Fenton	X		X		X		X		X		X		X	
McLennan		Ab.		Ab	X			X		NV		X		Ab
Meade	X		X		X		X		X		X		X	
Thomas, Bill		X		NV		X		X	X		X		X	
Tucker (V.Chm.)	X		X		X		X		X		X			Ab
Keysor (Chm.)	X		X			Ab	X		X		X		X	
	Ayes 7 Noes 3		Ayes 8 Noes 1		Ayes 6 Noes 3		Ayes 6 Noes 6		Ayes 7 Noes 1		Ayes 8 Noes 2		Ayes 7 Noes 0	

NV = Not Voting
Ab. = Absent

RECEIVED May 7, 1975

Signed Jim Keysor Chairman

ELECTIONS AND REAPPORTIONMENT

RECORD OF ROLL CALLS

Date of Hearing May 6												
Bill No	AB 1259		AB 1342		AB 1542		AB 1597		AB 1597		AB 1702		AB 1702	
ACTION VOTED ON	Do Pass to Ways and Means		Do Pass Motion Defeated		Do Pass to Ways and Means		Amendments Adopted		Do Pass As Amended to Revenue and Taxation		Amendments Adopted		Do Pass As Amended to Ways and Means	
	Aye	No	Aye	No	Aye	No	Aye	No	Aye	No	Aye	No	Aye	No
Alquist	X		X		X			NV		NV	X		X	
Badham		Ab	X			Ab		Ab		Ab		Ab		Ab
Bane		Ab		X		Ab		Ab		Ab		Ab		Ab
Briggs	X		X		X		X		X		X		X	
Carpenter		Ab		NV	X		X		X		X		X	
Fenton		Ab		X	X			Ab		Ab	X		X	
McClennan	X			Ab		Ab	X		X			Ab		Ab
Meade	X			X	X			Ab		Ab	X		X	
Thomas, Bill	X		X		X		X		X		X		X	
Tucker (V.Chmn.)	X			NV	X		X		X		X		X	
Veysor (Chmn.)	X			X	X		X		X		X		X	
	Ayes 7 Noes 0		Ayes 3 Noes 5		Ayes 8 Noes 0		Ayes 5 Noes 0		Ayes 6 Noes 0		Ayes 8 Noes 0		Ayes 8 Noes 0	

NV = Not Voting
Ab = Absent

RECEIVED May 7, 1975

Signed
Jack Veysor, Chairman

ELECTIONS AND REAPPORTIONMENT

RECORD OF ROLL CALLS

Date of Hearing May 6												
Bill No	AB 1704		AB 1705		AB 1742		AB 1743		AB 1744		AB 1745		AB 1959	
ACTION VOTED ON	Do Pass to Ways and Means		Do Pass to Ways and Means		Do Pass Motion Defeated		Do Pass Motion Defeated		Motion to Interim Study		Motion to Interim Study		Do Pass. to Ways and Means	
	Aye	No	Aye	No	Aye	No	Aye	No	Aye	No	Aye	No	Aye	No
Alquist	X		X		X		X		X		X		X	
Badham		Ab		Ab	X			X	X		X			Ab
Bane		Ab		Ab		X	X			X		X		Ab
Briggs	X		X			Ab		Ab	X		X		X	
Carpenter	X		X		X		X		X		X		X	
Fenton	X		X			NV		Ab	X		X		X	
McClennan		Ab		Ab		Ab		Ab		Ab		Ab		Ab
Meade	X		X		X			NV		NV		NV	X	
Thomas, Bill	X		X			X		Ab	X		X		X	
Tucker (V.Chmn.)	X			Ab		X		X	X				X	
Veysor (Chmn.)		X	X			NV		NV	X		X		X	
	Ayes 7 Noes 1		Ayes 7 Noes 0		Ayes 4 Noes 3		Ayes 3 Noes 2		Ayes 8 Noes 1		Ayes 8 Noes 1		Ayes 8 Noes 0	

NV = Not Voting
Ab = Absent

RECEIVED May 7, 1975

Signed
Jack Veysor, Chairman

ELECTIONS AND REAPPORTIONMENT

RECORD OF ROLL CALLS

Date of Hearing May 6																
Bill No.	AB 2088		AB 2089													
ACTION VOTED ON	Do Pass to Ways and Means		Do Pass to Ways and Means													
	Aye	No	Aye	No	Aye	No	Aye	No	Aye	No	Aye	No	Aye	No	Aye	No
Alatorre	X		X													
Bagley		Ab		Ab.												
Bane		Ab.		Ab												
Briggs	X		X													
Carpenter	X		X													
Fenton	X		X													
McLennan		Ab		Ab												
Meade	X		X													
Thomas, Bill	X		X													
Tucker (V.Chm.)	X		X													
Keysor (Chm.)	X		X													
	Ayes 8 Noes 0		Ayes 8 Noes 0		Ayes ____ Noes ____		Ayes ____ Noes ____		Ayes ____ Noes ____		Ayes ____ Noes ____		Ayes ____ Noes ____		Ayes ____ Noes ____	

NV = Not Voting
Ab = Absent

RECEIVED May 7, 1975

Signed Jim Keysor
Jim Keysor, Chairman

ENERGY AND DIMINISHING MATERIALS

RECORD OF ROLL CALLS

Date of Hearing	5/7/75		5/7/75		5/7/75		5/7/75		5/7/75		5/9/75		5/7/75	
Bill No.	AB 994		AB 1212		AB 1297		AB 1392		AB 1840		AB 1840		AB 1855	
ACTION VOTED ON	Do Pass to Ways and Means.		Do Pass (Failed Passage)		Do Pass to Revenue and Taxation.		Do Pass to Ways and Means. Recommended to Consent		Amendments Adopted		Do Pass as Amended to Ways and Means		Do Pass to Ways and Means Recommended to Consent	
	Aye	No	Aye	No	Aye	No	Aye	No	Aye	No	Aye	No	Aye	No
Bane	Ab		Ab		Ab		Ab		X		X		Ab	
Cline	NV			X	Ab		X		Ab		Ab		Ab	
Crane, Leroy F.	Ab			X	Ab		Ab		Ab		Ab		Ab	
Duarte	X		Ab		X		X		X		X		X	
Hayden	X			X	Ab		X		X		Ab		Ab	
Kapiloff	X		X		X		X		X		X		X	
Russell Priolo	X			X	X		X		Ab		NV		X	
Wimpy	NV			X	NV		X		X			X	X	
Suitz	X		NV		X		X		X		X		X	
Soggio (V.Chm.)	X		NV		XX		X		X		X		Ab	
Warren (Chm.)	X		NV		X		X		X		X		X	
	Ayes 7 Noes 0		Ayes 1 Noes 5		Ayes 6 Noes 0		Ayes 9 Noes 0		Ayes 8 Noes 0		Ayes ____ Noes ____		Ayes 6 Noes 0	

N V = Not Voting
Ab. = Absent

RECEIVED May 8, 1975

Signed
Chairman

ENERGY AND DIMINISHING MATERIALS

RECORD OF ROLL CALLS

Date of Hearing	5/7/75	5/7/75										
Bill No	AB 1952	AB 1952										
ACTION VOTED ON	Amendments Adopted	Do Pass as Amended to Ways and Means										
	Aye	No	Aye	No	Aye	No	Aye	No	Aye	No	Aye	No	Aye	No
Bane	X		X											
Cline	Ab		Ab											
Greene, Leroy F.	Ab		Ab											
Gualco	X		X											
Hayden	X		X											
Kapiloff	X		X											
~~McCarthy~~ Priolo		X		X										
Nimmo	X		NV											
Sarti			X											
Goggin (V.Chmn.)	Ab		X											
Harzen (Chmn.)	X		X											
	Ayes 7 Noes 1		Ayes 7 Noes 1		Ayes ____ Noes ____		Ayes ____ Noes ____		Ayes ____ Noes ____		Ayes ____ Noes ____		Ayes ____ Noes ____	

NV = Not Voting
Ab = Absent

RECEIVED May 8, 1975

Signed

Chairman

FINANCE, INSURANCE AND COMMERCE

RECORD OF ROLL CALLS

Date of Hearing	5/5/75	5/5/75	5/5/75	5/5/75	5/5/75	5/5/75	5/5/75	5/5/75
Bill No	AB 1059	AB 1068	AB 1192	AB 1191	AB 1347	AB 1657	AB 1873	
ACTION VOTED ON	DO PASS TO WAYS AND MEANS	DO PASS	DO PASS AS AMENDED TO WAYS AND MEANS	DO PASS AS AMENDED TO WAYS AND MEANS	DO PASS AS AMENDED TO WAYS & MEANS TO CONSENT	DO PASS AS AMENDED TO WAYS AND MEANS	DO PASS AS AMENDED TO WAYS AND MEANS	
	Aye	No	Aye	No	Aye	No	Aye	No	Aye	No	Aye	No	Aye	No
Bane	✓		✓		✓		✓		✓		✓		✓	
Bernal		NV		✓	✓		✓		✓		✓		✓	
Burgener	✓			Ab	✓		✓			Ab	✓			Ab
Goggin	✓		✓		✓		✓		✓			NV	✓	
Greene, Leroy F.		✓	✓		✓		✓			Ab		Ab		Ab
Hayden		NV		NV	✓		✓		✓		✓		✓	
Priolo	✓		✓		✓		✓		✓		✓		✓	
Sieroty		NV		NV		NV	✓		✓				✓	
Miller	✓		✓		✓		✓			Ab		Ab		Ab
Poe	✓		✓		✓		✓		✓			NV	✓	
Reis	✓			Ab	✓		✓			Ab		Ab		Ab
Robinson	✓		✓			NV	✓		✓		✓		✓	
Wilson	✓		✓		✓		✓		✓		✓		✓	
Warren (V Chmn)		✓	✓		✓		✓		✓		✓		✓	
Vasconcellos (Chmn)		✓	✓		✓		✓		✓		✓		✓	
	Ayes 9 Noes 1		Ayes 10 Noes 1		Ayes 13 Noes 0		Ayes 15 Noes 0		Ayes 11 Noes 0		Ayes 10 Noes 0		Ayes 11 Noes 0	

Ab - Absent
NV - Not Voting

RECEIVED May 7, 1975

Signed

Chairman

FINANCE, INSURANCE AND COMMERCE

RECORD OF ROLL CA -

Date of Hearing	5/5/75	5/5/75	5/5/75 AB 640	5/5/75 AB 785	5/5/75 AB 840	5/5/75 AB 862	5/5/75 AB 899
Bill No.	AB 491	AB 243					
ACTION VOTED ON	DO PASS AS AMENDED	DO PASS TO WAYS & MEANS TO CONSENT	DO PASS	DO PASS	DO PASS AS AMENDED TO WAYS AND MEANS	DO PASS TO WAYS & MEANS TO CONSENT	DO PASS TO WAYS AND MEANS

	Aye	No	Aye	No	Aye	No	Aye	No	Aye	No	Aye	No	Aye	No
Bane	✓		✓		✓		✓			✓	✓		✓	
Bannai	✓		✓		✓			✓		NV	✓			✓
Beverly		NV		Ab		Ab		Ab		Ab		Ab		Ab
Gogin	✓		✓		✓		✓		✓		✓		✓	
Greene, Leroy F	✓		✓		✓		✓			Ab	✓			Ab
Hayden		NV	✓		✓		✓		✓		✓		✓	
Imalia	✓		✓		✓		✓		✓		✓		✓	
Lancaster		NV	✓		✓			✓	✓		✓			✓
Miller	✓		✓			✓	✓		✓		✓		✓	
Papan	✓		✓		✓		✓		✓		✓		✓	
Ralph		Ab		Ab		Ab		Ab		✓		Ab		Ab
Robinson		NV	✓		✓		✓			NV	✓		✓	
Wilson		✓	✓		✓		✓		✓		✓		✓	
Garamendi (V. Chmn)	✓		✓		✓		✓		✓		✓		✓	
McAlister (Chmn.)	✓		✓		✓		✓				✓		✓	
	Ayes 9 Noes 1		Ayes 11 Noes 0		Ayes 12 Noes 1		Ayes 11 Noes 2		Ayes 8 Noes 2		Ayes 11 Noes 0		Ayes 10 Noes 2	

Ab - Absent
NV - Not Voting

RECEIVED May 7, 1975

Signed: Alister McAlister
Chairman

FINANCE, INSURANCE AND COMMERCE

RECORD OF ROLL CALLS

Date of Hearing	5/5/75	5/5/75								
Bill No.	AB 1898	AB 1990								
ACTION VOTED ON	DO PASS AS AMENDED TO WAYS AND MEANS	DO PASS AS AMENDED TO WAYS AND MEANS								

	Aye	No	Aye	No	Aye	No	Aye	No	Aye	No	Aye	No	Aye	No
Bane	✓			Ab										
Bannai	✓			NV										
Beverly	✓			NV										
Gogin	✓			NV										
Greene, Leroy F		✓	✓											
Hayden	✓		✓											
Imalia	✓			NV										
Lancaster	✓		✓											
Miller	✓		✓											
Papan			✓											
Ralph		Ab	✓											
Robinson	✓			NV										
Wilson	✓		✓											
Garamendi (V Chmn)		✓	✓											
McAlister (Chmn.)	✓			NV										
	Ayes 12 Noes 2		Ayes 8 Noes 0		Ayes		Ayes		Ayes		Ayes		Ayes	

Ab - Absent
NV - Not Voting

RECEIVED May 7, 1975

Signed: Alister McAlister
Chairman

SUBCOMMITTEE ON Licensing and Vocational Standards

Assembly Standing Committee on Finance, Insurance, and Commerce

RECORD OF ROLL CALLS

Date of Hearing	5/7/75	5/7/75	5/7/75	5/7/75	5/7/75	5/7/75	5/7/75
Bill No	AB 1244	AB 1338	AB 1477	AB 1643	AB 1678	AB 1798	AB 1803
ACTION VOTED ON	DO PASS TO WAYS AND MEANS	DO PASS AS AMENDED TO WAYS AND MEANS	DO PASS TO WAYS AND MEANS	DO PASS AS AMENDED TO WAYS AND MEANS	DO PASS TO WAYS AND MEANS	DO PASS TO WAYS AND MEANS TO CONSENT	DO PASS TO WAYS AND MEANS
	Aye / No	Aye / No	Aye / No	Aye / No	Aye / No	Aye / No	Aye / No
GARAMENDI	X	X	X	X	X	X	X
GREENE, L.	X	NV	X	X	NV	X	X
HAYDEN	X	X	NV	X	X	X	X
INGALLS	X	X	NV	X	X	X	X
PAPAN, Ch.	X	X	X	X	X	X	X
	Ayes 5 / Noes 0	Ayes 4 / Noes 0	Ayes 3 / Noes 0	Ayes 5 / Noes 0	Ayes 4 / Noes 0	Ayes 5 / Noes 0	Ayes 4 / Noes 1

N V = Not Voting
Ab = Absent

RECEIVED May 8, 1975

Signed Alister McAlister
Chairman

SUBCOMMITTEE ON Licensing and Vocational Standards

Assembly Standing Committee on FINANCE, INSURANCE, AND COMMERCE

RECORD OF ROLL CALLS

Date of Hearing	5/7/75	5/7/75					
Bill No	AB 1906	AB 2002					
ACTION VOTED ON	DO PASS AS AMENDED TO WAYS & MEANS - MOTION FAILED	DO PASS AS AMENDED TO WAYS AND MEANS					
	Aye / No	Aye / No	Aye / No	Aye / No	Aye / No	Aye / No	Aye / No
GARAMENDI	NV	X					
GREENE, L.	X	X					
HAYDEN	X	X					
INGALLS	X	X					
PAPAN, Ch	X	X					
	Ayes 2 / Noes 1	Ayes 3 / Noes 0	Ayes ___ / Noes ___	Ayes ___ / Noes ___	Ayes ___ / Noes ___	Ayes ___ / Noes ___	Ayes ___ / Noes ___

N V = Not Voting
Ab = Absent

RECEIVED May 8, 1975

Signed Alister McAlister
Chairman

SUBCOMMITTEE ON UNEMPLOYMENT/DISABILITY INSURANCE

Assembly Standing Committee on FINANCE, INSURANCE, AND COMMERCE

RECORD OF ROLL CALLS

Date of Hearing	5/6/75	5/6/75	5/6/75	5/6/75	5/6/75	5/6/75	5/6/75
Bill No.	AB 588	AB 163	AB 784	AB 1637	AB 1638	AB 1639	AB 1640
ACTION VOTED ON	AMEND, DO PASS TO WAYS AND MEANS	AMEND, DO PASS TO WAYS AND MEANS	DO PASS TO REV & TAX	DO PASS TO WAYS AND MEANS	DO PASS TO WAYS AND MEANS	AMEND, DO PASS TO WAYS AND MEANS	DO PASS TO WAYS AND MEANS
	Aye / No	Aye / No	Aye / No	Aye / No	Aye / No	Aye / No	Aye / No
BAIN	X	X	X	X	X	X	X
LANCASTER	NV	X	X	X	X	X	Ab
MILLER	X	X	X	X	X	X	X
RALPH	X	X	X	X	X	X	X
WILSON, Ch.	X	X	X	X	X	X	X
	Ayes 4 / Noes 0	Ayes 4 / Noes 0	Ayes 3 / Noes 2	Ayes 3 / Noes 2	Ayes 5 / Noes 0	Ayes 5 / Noes 0	Ayes 4 / Noes 0

N.V. = Not Voting
Ab = Absent

RECEIVED May 7, 1975

Signed: Alister McAlister
Chairman

SUBCOMMITTEE ON UNEMPLOYMENT/DISABILITY INSURANCE

Assembly Standing Committee on FINANCE, INSURANCE, AND COMMERCE

RECORD OF ROLL CALLS

Date of Hearing	5/6/75	5/6/75	5/6/75	5/6/75	5/6/75	5/6/75	5/6/75
Bill No.	AB 1670	AB 1813	AB 1892	AB 1895	AB 1921	AB 2078	AB 2109
ACTION VOTED ON	DO PASS TO WAYS AND MEANS	DO PASS TO WAYS AND MEANS	DO PASS TO WAYS AND MEANS	AMEND, DO PASS	DO PASS TO WAYS AND MEANS	DO PASS TO WAYS AND MEANS	DO PASS TO WAYS AND MEANS
	Aye / No	Aye / No	Aye / No	Aye / No	Aye / No	Aye / No	Aye / No
BAIN	X	X	X	X	X	X	X
LANCASTER	X	X	NV	X	X	X	X
MILLER	X	X	X	X	X	X	X
RALPH	X	X	X	X	X	X	X
WILSON, Ch.	X	X	X	X	X	X	X
	Ayes 5 / Noes 0	Ayes 5 / Noes 0	Ayes 4 / Noes 0	Ayes 4 / Noes 1	Ayes 5 / Noes 0	Ayes 5 / Noes 0	Ayes 5 / Noes 0

N.V = Not Voting
Ab. = Absent

RECEIVED May 7, 1975

Signed: Alister McAlister
Chairman

SUBCOMMITTEE ON UNEMPLOYMENT/DISABILITY INSURANCE

Assembly Standing Committee on FINANCE, INSURANCE, AND COMMERCE

RECORD OF ROLL CALLS

Date of Hearing	5/6/75											
Bill No.	AB 2110											
ACTION VOTED ON	DO PASS TO WAYS AND MEANS											
	Aye	No	Aye	No	Aye	No	Aye	No	Aye	No	Aye	No
BANE	X											
LANCASTER	X											
MILLER	X											
RALPH	X											
WILSON, Ch.	X											
	Ayes 5 Noes 0		Ayes Noes		Ayes Noes		Ayes Noes		Ayes Noes		Ayes Noes	

N V = Not Voting
Ab = Absent

RECEIVED May 7, 1975

Signed Walter M. Walter
Chairman

SUBCOMMITTEE ON WORKERS' COMPENSATION

Assembly Standing Committee on Finance, Insurance, and Commerce

RECORD OF ROLL CALLS

Date of Hearing	5/6/75	5/6/75	5/6/75	5/6/75	5/6/75	5/6/75	5/6/75
Bill No	AB 469	AB 567	AB 1137	AB 1138	AB 1287	AB 1929	AB 1934
ACTION VOTED ON	AMEND, DO PASS TO WAYS AND MEANS	AMEND, DO PASS TO WAYS AND MEANS	AMEND, DO PASS TO WAYS AND MEANS	DO PASS TO WAYS AND MEANS	AMEND, DO PASS TO WAYS AND MEANS	AMEND, DO PASS TO WAYS AND MEANS	AMEND, DO PASS TO WAYS AND MEANS
	Aye No	Aye No	Aye No	Aye No	Aye No	Aye No	Aye No
BANNAI	X	X	X	NV	X	X	X
BEVERLY	X	X	Ab	Ab		X	X
DUNN	X	X	X	X	X NV	X	X
ROBINSON	X	Ab	X	X	X	X	X
McALISTER, Ch.	X	NV	X	X	X	X	X
	Ayes 3 Noes 2	Ayes 3 Noes 0	Ayes 3 Noes 1	Ayes 3 Noes 0	Ayes 3 Noes 1	Ayes 3 Noes 1	Ayes 5 Noes 0

N V = Not Voting
Ab = Absent

RECEIVED May 7, 1975

Signed Walter M. Walter
Chairman

GOVERNMENTAL ORGANIZATION

RECORD OF ROLL CALLS

Date of Hearing	5/6/75		5/6/75		5/6/75		5/6/75		5/6/75					
Bill No.	AB 249		AB 1303		AB 1353		AB 1790		AB 1970					
ACTION VOTED ON	Do Pass Ways & Means Consent Recommendation		Do Pass Consent		Do Pass Ways & Means		Do Pass a/m to Ways & Means w/ Consent		Do Pass Ways & Means Failed					
	Ayes	No	Ayes	No	Ayes	No	Ayes	No	Ayes	No	Ayes	No	Ayes	No
Campbell	x		AB		x		x		x					
Cline	x		x		x		x		x					
Cullen	x		x		x		x			x				
Murphy	x		x			x	x			x				
Thurman	x		x		x		x		AB.					
Tucker	x		x		x		x			x				
Vicencia	x		x		x		x			x				
Rosenthal (V Chms)	x		x		x		x			x				
Wilson (Chms)	x		x		x		x			x				
	Ayes 9		Ayes 8		Ayes 8		Ayes 9		Ayes 2		Ayes		Ayes	
	Noes 0		Noes 0		Noes 1		Noes 0		Noes 6		Noes		Noes	

N.V = Not Voting
Ab. = Absent

RECEIVED May 6, 1975

Signed [signature]
Chairman

HEALTH

RECORD OF ROLL CALLS

Date of Hearing	5-7-75		5-7-75		5-7-75		5-7-75		5-7-75		5-7-75		5-7-75	
Bill No.	AB 237		AB 826		AB 1326		AB 1327		AB 1336		AB 1578		AB 1421	
ACTION VOTED ON	AMEND, DO PASS		Do Pass to Ways & Means		AMEND, Do Pass to Ways & Means		AMEND, DO PASS TO WAYS & MEANS		AMEND, DO PASS TO WAYS & MEANS		AMEND, DO PASS TO WAYS & MEANS		DO PASS TO WAYS & MEANS AS AMENDED	
	Ayes	No	Ayes	No	Ayes	No	Ayes	No	Ayes	No	Ayes	No	Ayes	No
Duffy	x		x		x		x		x			x	x	
Garamendi	x		x		x		x		x		x		x	
Hart	NV		x		x		x		x		x		x	
Ingalls	x		x		x		x		x		ab		x	
Keysor	x		x		x		x		x		x		x	
Lanterman	x		x		x		x		x		x		x	
McGannon	ab		ab		ab		ab		ab		ab		ab	
Ralph	ab		ab		ab		ab		ab		x		ab	
Rosenthal	x		x		x		x		x		x		x	
Keene (V.Chms.)	x		x		x		x		x		x		x	
Keene (Chms.)	ab		x		x		x		x		x		x	
	Ayes 7		Ayes 9		Ayes 9		Ayes 9		Ayes 9		Ayes 9		Ayes 9	
	Noes 0		Noes 0		Noes 0		Noes 0		Noes 0		Noes 1		Noes 0	

N V. = Not Voting
Ab = Absent

RECEIVED May 7, 1975

Signed Barry Keene
Chairman

HEALTH

RECORD OF ROLL CALLS

Date of Hearing	5-7-75		5-7-75		5-7-75									
Bill No	AB 1606		AB 1699		AB 1971									
ACTION VOTED ON	Do Pass to Ways & Means		Amend, Do Pass to Ways & Means with Reason to Consent		Do Pass to Ways & Means									
	Aye	No	Aye	No	Aye	No	Aye	No	Aye	No	Aye	No	Aye	No
Duffy	X		X		X									
Garamendi	X		X		X									
Hart	X		X		X									
Ingalls	X		X		X									
Keysor	X		X		X									
Lanterman	X		X		X									
McLennan	ab		ab		ab									
Ralph	ab		ab		ab									
Rosenthal	X		X		X									
Egeland (V.Chmn.)	X		X		X									
Keene (Chmn.)	X		ab		X									
	Ayes 9		Ayes 8		Ayes 9		Ayes ___		Ayes ___		Ayes ___		Ayes ___	
	Noes 0		Noes 0		Noes 0		Noes ___		Noes ___		Noes ___		Noes ___	

N V = Not Voting
Ab = Absent

RECEIVED May 7, 1975

Signed Barry Keene
Chairman

SUBCOMMITTEE ON Health Manpower

Assembly Standing Committee on Health

RECORD OF ROLL CALLS

Date of Hearing	5/6/75													
Bill No.	AB-1134		AB-1642		AB-1748		AB-1877		AB-1971		AB-1749			
ACTION VOTED ON	Amend Do Pass to Consent		Under Submission		Amend Do Pass		Off Calendar		Do Pass To Consent		Do Pass To Consent			
	Aye	No	Aye	No	Aye	No	Aye	No	Aye	No	Aye	No	Aye	No
Egeland	✓		✓		✓				✓		✓			
Garamendi	✓		✓		✓				✓		✓			
Ingalls	✓		AV		✓				✓		✓			
Keene														
McLennan	✓		✓		✓				✓		✓			
Duffy	✓		✓		✓				✓		✓			
	Ayes 5		Ayes 5		Ayes 5		Ayes ___		Ayes 5		Ayes 5		Ayes ___	
	Noes 0		Noes 0		Noes 0		Noes ___		Noes 0		Noes 0		Noes ___	

N V = Not Voting
Ab = Absent

RECEIVED May 7, 1975

Signed Gordon Duffy
Chairman

HUMAN RESOURCES

RECORD OF ROLL CALLS

Date of Hearing	5/6/75		5/6/75		5/6/75		5/6/75		5/6/75		5/6/75		5/6/75	
Bill No.	AB 170		AB 206		AB 813		AB 1005		AB 1337		AB 1810		SB 436	
ACTION VOTED ON	Do pass to Ways and Means		Do pass to Ways and Means		Do pass to Ways and Means		Do pass to Ways and Means		Do pass to Ways and Means		Amend and do pass to Ways and Means (Author's amendments)		Do pass, as amended, to Consent Calendar (Author's amendments)	
	Ayes	No	Ayes	No	Ayes	No	Ayes	No	Ayes	No	Ayes	No	Ayes	No
Arnett		Ab.	X		X		X		X		X		X	
Badham		Ab.		Ab		Ab.		Ab.		Ab.		Ab		Ab
Brown		Ab.		Ab.		Ab.		Ab.		Ab.		Ab		Ab
Thomas, Vincent		Ab.		Ab.		Ab		Ab.		Ab.		Ab.		Ab
Thomas, William	X		X		X		X		X		X		X	
Torres	X		X		X		X		X		X		X	
Vasconcellos	X			Ab.	X		X		X		X		X	
Carpenter (V. Chmn.)	X		X		X		X		X		X		X	
Lockyer (Chmn.)	X		X		X		X		X		X		X	
	Ayes 5		Ayes 5		Ayes 6		Ayes 6		Ayes 6		Ayes 6		Ayes 6	
	Noes 0		Noes 0		Noes 0		Noes 0		Noes 0		Noes 0		Noes 0	

N.V. = Not Voting
Ab = Absent

RECEIVED May 6, 1975

Signed [signature]
Chairman

JUDICIARY

RECORD OF ROLL CALLS

Date of Hearing 5/8/75														
Bill No.	AB 379		AB 380		AB 1849		AB 1849		AB 162		AB 651			
ACTION VOTED ON	DO PASS TO WAYS & MEANS		DO PASS TO WAYS & MEANS		Author's Amendments Adopted		Do Pass As Amended to Ways & Means		DO PASS TO WAYS & MEANS		DO PASS AS AMENDED TO WAYS & MEANS			
	Ayes	No	Ayes	No	Ayes	No	Ayes	No	Ayes	No	Ayes	No	Ayes	No
Badham	X		X		X		X		X			X		
Bagnai	X		X		X		X		X					
Beverly	X		X		X		X		X			X		
Boatwright	X		X		X		X		X		X			
Keene	X		X		X		X		X		X			
McAlister	X		X		X		X		X		X			
McVittie	X		X		X		X		X		X			
Torres	X		X		X		X		X		X			
Wilson	X		X		X		X		X			X		
Chel (V. Chmn.)	X		X		X		X		X		X			
Miller (Chmn.)	X		X		X		X		X		X			
	Ayes 11		Ayes 11		Ayes 11		Ayes 11		Ayes 11		Ayes 7		Ayes	
	Noes 0		Noes 0		Noes 0		Noes 0		Noes 0		Noes 3		Noes	

N.V. = Not Voting
Ab = Absent

RECEIVED May 9, 1975

Signed Jno. Miller
Chairman

JUDICIARY

RECORD OF ROLL CALL

Date of Hearing 5/8/75

Bill No	AB 1451		AB 215		AB 1451		AB 881		AB 1155		AB 518			
ACTION VOTED ON	DO PASS AS AMENDED TO WAYS & MEANS		DO PASS TO WAYS & MEANS		DO PASS TO WAYS & MEANS		DO PASS TO WAYS & MEANS		DO PASS AS AMENDED TO WAYS & MEANS		DO PASS AS AMENDED TO WAYS & MEANS			
	Aye	No	Aye	No	Aye	No	Aye	No	Aye	No	Aye	No	Aye	No
Badham	X		X		X		X		X		X			
Bannai	X		X		X		X		X		X			
Beverly	X		X		X		X		X		X			
Boatwright	X		X		X		X		X		X			
Kapps	X		X		X		X		X		X			
Moore McAlister	X		X		X		X		X		X			
McVittie	X		X		X		X		X		X			
Torres	X		X		X		X		X		X			
Wilson	X		X		X		X		X		X			
Chel (V. Chmn.)	X		X		X		X		X		X			
Miller (Chmn.)	X		X		X		X		X		X			
	Ayes 11 13 Noes 0		Ayes 11 Noes 0		Ayes 11 Noes 0		Ayes 11 Noes 0		Ayes 11 Noes 0		Ayes 11 Noes 0		Ayes Noes	

N V = Not Voting
Ab = Absent

RECEIVED May 9, 1975

Signed: Joe. Miller

JUDICIARY

RECORD OF ROLL CALL

Date of Hearing 5/8/75

Bill No.	AB 1144		AB 692		AB 692		AB 376		AB 11		AB 278			
ACTION VOTED ON	DO PASS MOTION FAILED		COMMITTEE AMENDMENTS FAILED		DO PASS MOTION FAILED		DO PASS TO WAYS AND MEANS		DO PASS AS AMENDED TO WAYS & MEANS		DO PASS AS AMENDED TO WAYS & MEANS			
	Aye	No	Aye	No	Aye	No	Aye	No	Aye	No	Aye	No	Aye	No
Badham	X				Absent		X		Absent		Absent			
Bannai	X		X		Not Voting		X		X		X			
Beverly				A	X		X		Absent		Absent			
Boatwright	X			X		A	X		X		X			
Kapps	Not Voting		X			A	X		X		X			
Moore McAlister		X	X			X	X		X		X			
McVittie		X	Absent		Absent		X		Absent		Absent			
Torres	X			X	X		X		X		X			
Wilson		X		X			X		X		X			
Chel (V. Chmn.)	X		X			X	X		X		X			
Miller (Chmn.)		X		X		X	X		X		X			
	Ayes 5 Noes 3		Ayes 4 Noes 5		Ayes 2 Noes 5		Ayes 11 Noes 0		Ayes 8 Noes 0		Ayes 8 Noes 0		Ayes Noes	

N V = Not Voting
Ab = Absent

RECEIVED May 9, 1975

Signed: Joe. Miller

LOCAL GOVERNMENT

RECORD OF ROLL CALLS

Date of Hearing	5/6/75		5/6/75		5/6/75		5/6/75		5/6/75		5/6/75		5/6/75	
Bill No.	AB 510		AB 510		AB 751		AB 751		AB 751		AB 792		AB 792	
ACTION VOTED ON	ADOPTION OF AMENDMENTS		WITH AMENDMENTS BUT WITHOUT RECOMMENDATION AND REREFER TO WAYS AND MEANS		ADOPTION OF AMENDMENTS FIRST SET		ADOPTION OF AMENDMENTS SECOND SET		AMEND, DO PASS, AND REREFER TO REVENUE & TAXATION		ADOPTION OF AMENDMENTS		DO PASS AS AMENDED TO WAYS AND MEANS	
	Aye	No	Aye	No	Aye	No	Aye	No	Aye	No	Aye	No	Aye	No
Arnett	x		x		x		x		x		x		x	
Calvo	x		x		x		x		x		x		x	
Chimbole	x		x		x		x		x		x		x	
Craven	AB		AB		AB		AB		AB		AB		AB	
Lancaster	x		x		x		x		x		x		x	
MacDonald	AB		AB		x		x		x		x		x	
Perino	AB		AB		x		x		x		x		x	
Priolo	x		x		x		x			x	x		x	
Thurman	AB		AB		AB		AB		AB		AB		AB	
Wornum	x		x		x		x		x		x		x	
Gualco (V.Chmn.)	x		x		x		x		x		x		x	
Knox (Chmn.)	AB		AB		AB		AB		AB		AB		AB	
Hart	AB		AB		AB		AB		AB		AB		AB	
	Ayes 7 Noes 0		Ayes 7 Noes 0		Ayes 9 Noes 0		Ayes 9 Noes 0		Ayes 8 Noes 1		Ayes 9 Noes 0		Ayes 9 Noes 0	

AB = absent
N.V = not voting

RECEIVED May 8, 1975

Signed [signature] Vice Chairman

LOCAL GOVERNMENT

RECORD OF ROLL CALLS

Date of Hearing	5/6/75		5/6/75		5/6/75		5/6/75		5/6/75		5/6/75		5/6/75	
Bill No.	AB 828		AB 828		AB 851		AB 852		AB 852		AB 911		AB 1013	
ACTION VOTED ON	ADOPTION OF AMENDMENTS		RESCIND THE ADOPTION OF AMENDMENTS AND TAKE UNDER SUBMISSION		DO PASS TO CONSENT		ADOPTION OF AMENDMENTS		DO PASS AS AMENDED		ADOPTION OF AMENDMENTS ---SEND OUT TO PRINT AND RESET		ADOPTION OF AMENDMENTS SET ONE	
	Aye	No	Aye	No	Aye	No	Aye	No	Aye	No	Aye	No	Aye	No
Arnett	x		x		AB		AB			x	AB		x	
Calvo	x		x		x		x		x		x		x	
Chimbole	x		x		x		x		x			x	x	
Craven	AB		AB		AB		AB		AB		AB		ab	
Lancaster	x		x		x		x			x		x	x	
MacDonald	x		x		x		x		x		AB		x	
Perino	AB		AB		x		x		x		AB		x	
Priolo	NV		x		AB		AB		x		x		x	
Thurman	AB		AB		AB		AB		x		AB		x	
Wornum	x		x		x		x		x		x		x	
Gualco (V.Chmn.)	x		x		AB		AB		x		x		x	
Knox (Chmn.)	AB		AB		AB		AB		AB		AB		ab	
HART	AB		AB		x		x		x		AB		ab	
	Ayes 7 Noes 0		Ayes 8 Noes 0		Ayes 7 Noes 0		Ayes 7 Noes 0		Ayes 9 Noes 2		Ayes 4 Noes 2		Ayes 10 Noes 0	

AB = absent
NV = not voting

RECEIVED May 8, 1975

Signed [signature] Vice Chairman

LOCAL GOVERNMENT

RECORD OF ROLL CALLS

Date of Hearing	5/6/75		5/6/75		5/6/75		5/6/75		5/6/75		5/6/75		5/6/75	
Bill No.	AB 1013		AB 1013		AB 1013		AB 1074		AB 1154		AB 1231		AB 1231	
ACTION VOTED ON	ADOPTION OF AMENDMENTS SET TWO		ADOPTION OF AMENDMENTS SET THREE		AMEND BILL SEND OUT TO PRINT AND RESET FOR HEARING		ADOPTION OF AMENDMENTS PASSAGE OF BILL (ALL DONE IN ONE VOTE) HELD IN COMMITTEE		DO PASS		ADOPTION OF AMENDMENTS		DO PASS AS AMENDED TO CONSENT	
	Aye	No	Aye	No	Aye	No	Aye	No	Aye	No	Aye	No	Aye	No
Arnett	X		X		X		X			X	X		X	
Calvo	X		X		X			X	X		X		X	
Chimbole	X		X		X			X	X		X		X	
Craven	AB		AB		AB		AB		AB		AB		AB	
Lancaster		X		X	X		NV			X	X		X	
MacDonald	X		X		X			X	X		AB		AB	
Perino	X		X		X			X	X		X		X	
Priolo	X		X		X		X		X		X		X	
Thurman	AB		AB		AB		AB		X		X		X	
Wornum	X		X		X			X	X		X		X	
Gualco (V.Chmn.)	X		X		X		NV		X		X		X	
Knox (Chmn.)	AB		AB		AB		AB		AB		AB		AB	
HAAS	AB		AB		AB		AB		X		X		X	
	Ayes 9 Noes 1		Ayes 9 Noes 1		Ayes 9 Noes 0		Ayes 2 Noes 5		Ayes 9 Noes 2		Ayes 10 Noes 0		Ayes 10 Noes 0	

AB = absent
NV = not voting

RECEIVED May 8,1975

Signed
Vice Chairman

LOCAL GOVERNMENT

RECORD OF ROLL CALLS

Date of Hearing	5/6/75		5/6/75		5/6/75		5/6/75		5/6/75		5/6/75		5/6/75	
Bill No.	AB 1278		AB 1279		SB 1280		AB 1307		AB 1341		AB 1341		AB 1361	
ACTION VOTED ON	DO PASS TO REVENUE AND TAXATION		DO PASS TO REVENUE AND TAXATION		DO PASS TO REVENUE AND TAXATION		DO PASS TO CONSENT		ADOPTION OF AMENDMENTS		DO PASS AS AMENDED TO WAYS AND MEANS		DO PASS TO WAYS AND MEANS	
	Aye	No	Aye	No	Aye	No	Aye	No	Aye	No	Aye	No	Aye	No
Arnett	X		X		X		X		X		X		X	
Calvo	X		X		X		X		X		X		X	
Chimbole	X		X		X		X		X		X		X	
Craven	AB		AB		AB		AB		AB		AB		AB	
Lancaster	X		X		X		X		X		X		X	
MacDonald	X		X		X		X		AB		AB		AB	
Perino	AB		AB		AB		AB		AB		AB		AB	
Priolo	X		X		X		X		X		X		X	
Thurman	AB		AB		AB		AB		AB		AB		AB	
Wornum	X		X		X		X		X		X		X	
Gualco (V.Chmn.)	X		X		X		X		X		X		X	
Knox (Chmn.)	AB		AB		AB		AB		AB		AB		AB	
HAAS	AB		AB		AB		AB		AB		AB		AB	
	Ayes 8 Noes 0		Ayes 8 Noes 0		Ayes 8 Noes 0		Ayes 8 Noes 0		Ayes 7 Noes 0		Ayes 7 Noes 0		Ayes 7 Noes 0	

AB = absent
NV = not voting

RECEIVED May 8,1975

Signed
Vice Chairman

LOCAL GOVERNMENT

RECORD OF ROLL CALLS

Date of Hearing	5/6/75	5/6/75	5/6/75	5/6/75	5/6/75	5/6/75	5/6/75
Bill No.	AB 1801	AB 1801	AB 1772	AB 1860	AB 1861	AB 1862	AB 1908
ACTION VOTED ON	DO PASS TO WAYS AND MEANS	DO PASS TO WAYS AND MEANS	DO PASS TO REVENUE AND TAXATION	DO PASS TO WAYS AND MEANS	DO PASS TO WAYS AND MEANS	DO PASS TO WAYS AND MEANS	ADOPTION OF AMENDMENTS
	Aye / No	Aye / No	Aye / No	Aye / No	Aye / No	Aye / No	Aye / No
Arnett	X	X	X	X	X	X	X
Calvo	X	X	X	X	X	X	X
Chimbole	X	X	X	X	X	X	X
Craven	AB	AB	AB	AB	AB	AB	AB
Lancaster	X	X	X	X	X	X	X
MacDonald	AB	AB	AB	AB	AB	AB	AB
Paring	AB	AB	AB	AB	AB	AB	X
Priolo	X	X	X	X	X	X	X
Thurman	AB	AB	AB	AB	AB	AB	X
Wornum	X	X	X	X	X	X	X
Znaimo (V.Chmn.)	X	X	X	X	X	X	X
Knox (Chmn.)	AB	AB	AB	AB	AB	AB	AB
MARY	AB	AB	AB	AB	AB	AB	X
	Ayes 7 / Noes 0	Ayes 7 / Noes 0	Ayes 7 / Noes 0	Ayes 7 / Noes 0	Ayes 7 / Noes 0	Ayes 7 / Noes 0	Ayes 10 / Noes 0

AB = absent
NV = not voting

RECEIVED May 8, 1975

Signed
Vice Chairman

LOCAL GOVERNMENT

RECORD OF ROLL CALLS

Date of Hearing	5/6/75	5/6/75	5/6/75	5/6/75	5/6/75	5/6/75	5/6/75
Bill No.	AB 1908	AB 1918	AB 1918	AB 2052	SB 65	SB 65	SB 188
ACTION VOTED ON	DO PASS AS AMENDED TO REVENUE AND TAXATION	ADOPTION OF AMENDMENTS	DO PASS AS AMENDED TO WAYS AND MEANS	DO PASS TO WAYS AND MEANS	ADOPTION OF AMENDMENTS	DO PASS AS AMENDED	ADOPTION OF AMENDMENTS SET ONE
	Aye / No	Aye / No	Aye / No	Aye / No	Aye / No	Aye / No	Aye / No
Arnett	X	X	X	X	X	X	X
Calvo	X	X	X	X	X	X	X
Chimbole	X	X	X	X	X	NV	X
Craven	AB	AB	AB	AB	AB	AB	AB
Lancaster	AB	X	X	X	X	X	X
MacDonald	AB	AB	AB	X	AB	AB	X
Paring	X	AB	AB	AB	X	X	X
Priolo	X	X	X	X	X	X	X
Thurman	X	AB	AB	AB	X	X	X
Wornum	X	X	X	X	X	X	X
Znaimo (V.Chmn.)	X	X	X	X	X	X	X
Knox (Chmn.)	AB	AB	AB	AB	AB	AB	AB
MARY	X	AB	AB	X	X	X	AB
	Ayes 9 / Noes 0	Ayes 7 / Noes 0	Ayes 7 / Noes 0	Ayes 7 / Noes 2	Ayes 9 / Noes 1	Ayes 9 / Noes 0	Ayes 10 / Noes 0

AB = absent
NV = not voting

RECEIVED May 8, 1975

Signed
Vice Chairman

LOCAL GOVERNMENT

RECORD OF ROLL CALLS

Date of Hearing	5/6/75	5/6/75	5/6/75	5/6/75				
Bill No.	SB 188	SB 188	SB 219	SB 219				
ACTION VOTED ON	ADOPTION OF AMENDMENTS SET TWO	DO PASS AS AMENDED TO REVENUE AND TAXATION	ADOPTION OF AMENDMENTS	DO PASS AS AMENDED				
	Aye / No	Aye / No	Aye / No	Aye / No	Aye / No	Aye / No	Aye / No	Aye / No
Arnett	X	X	X	X				
Calvo	X	X	X	X				
Chimbole	X	X	X	AB				
Craven	AB	AB	AB	AB				
Lancaster	X	X	X	X				
MacDonald	X	X	AB	AB				
Pasino	X	X	X	X				
Priolo	X	X	X	X				
Thurman	X	X	X	X				
Wornum	X	X	X	X				
Dunlap (V. Chmn.)	X	NV	X	X				
Knox (Chmn.)	AB	AB	AB	AB				
HART	AB	AB	X	AB				
	Ayes: 10 Noes: 0	Ayes: 9 Noes: 0	Ayes: 10 Noes: 0	Ayes: 8 Noes: 0	Ayes: Noes:	Ayes: Noes:	Ayes: Noes:	Ayes: Noes:

AB = absent
NV = not voting

RECEIVED May 8, 1975

Signed
Vice Chairman

PUBLIC EMPLOYEES AND RETIREMENT

RECORD OF ROLL CALLS

Date of Hearing	5/6/75	5/6/75	5/6/75	5/6/75	5/6/75	5/6/75	5/6/75
Bill No.	AB 307	AB 932	AB 982	AB 1039	AB 1220	AB 1238	AB 1717
ACTION VOTED ON	Do Pass as Amend to Rev and Tax FAILED PASSAGE	Do Pass to Ways & Means FAILED PASSAGE	Do Pass	Do Pass as Amend to Ways & Means	Do Pass as Amend. to Ways & Means	Do Pass to Ways and Means	Do Pass as Amend. to Ways and Means
	Aye / No	Aye / No	Aye / No	Aye / No	Aye / No	Aye / No	Aye / No
Antonovich	X	X	X	X	X	X	X
Chacon	X	NV	NV	X	NV	X	X
Craven	AB	AB	AB	AB	AB	Ab	Ab
Daddah	AB	AB	AB	AB	AB	Ab	Ab
Fenton	AB	AB	AB	X	X	Ab	X
Hayden	AB	AB	AB	AB	AB	Ab	Ab
Meade	X	X	X	X	X	X	X
Tucker	NV	X	X	X	X	X	X
Vhaes	AB	X	X	X	X	Ab	X
Perino (V. Chmn.)	X	X	X	X	X	X	X
Dixon (Chmn.)	X	X	X	X	X	X	X
	Ayes: 3 Noes: 2	Ayes: 5 Noes: 1	Ayes: 6 Noes: 0	Ayes: 8 Noes: 0	Ayes: 6 Noes: 1	Ayes: 5 Noes: 0	Ayes: 8 Noes: 0

N V = Not Voting
Ab = Absent

RECEIVED May 8, 1975

Signed
JULIAN C. DIXON

PUBLIC EMPLOYEES AND RETIREMENT

RECORD OF ROLL CALLS

Date of Hearing	5/6/75		5/6/75		5/6/75		5/6/75		5/6/75					
Bill No.	AB 1718		AB 1857		AB 2150		AB 2149		AB 1833					
ACTION VOTED ON	Do Pass as Amend. to Ways & Means		Do Pass as Amend to Ways & Means		Do Pass to Ways & Means		Do Pass as Amend		Do Pass to Ways and Means					
	Aye	No	Aye	No	Aye	No	Aye	No	Aye	No	Aye	No	Aye	No
Antonovich		x	x			x	x		x					
Chacon	x		x		x		x		x					
Craven	ab		ab		ab		ab		ab					
Deddeh	ab		ab		ab		ab		ab					
Fenton	x		ab		ab		ab		ab					
Hayden	ab		ab		ab		ab		ab					
Meade	x		x		x		x		x					
Tucker	x		x		x		x		x					
N'hers	x		ab		x		x		x					
Baring (V. Chmn.)		x	x		x		x		x					
Dixon (Chmn.)	x		x		x		x		x					
	Ayes 6		Ayes 6		Ayes 6		Ayes 7		Ayes 7		Ayes		Ayes	
	Noes 2		Noes 0		Noes 1		Noes 0		Noes 0		Noes		Noes	

N.V. = Not Voting
Ab. = Absent

RECEIVED May 8, 1975

Signed. [signature]
Chairman
JULIAN C DIXON

SUBCOMMITTEE ON Retirement

Assembly Standing Committee on Public Employees and Retirement

RECORD OF ROLL CALLS

Date of Hearing	5-7-75													
Bill No.	1778		1828		1805		1832		1695		1696		1697	
ACTION VOTED ON	(Deddeh) Amend & Do Pass Rec to Fuel		(Baring) Under sub		(Deddeh) Hold		(Fenton) Amend & Do Pass Rec to Fuel		(Chappie) Hold		(Chappie) Hold		(Chappie) Under sub	
	Aye	No	Aye	No	Aye	No	Aye	No	Aye	No	Aye	No	Aye	No
Fenton	x					x	x			x		x		
Tucker	x					x	x			x		x		
Deddeh	x				x		x			x		x		
Craven	ABSENT													
	Ayes 3		Ayes		Ayes 2		Ayes 3		Ayes 0		Ayes 0		Ayes	
	Noes 0		Noes		Noes 1		Noes 0		Noes 3		Noes 3		Noes	

N V. = Not Voting
Ab. = Absent

RECEIVED May 9, 1975

Signed. [signature]
Chairman

SUBCOMMITTEE ON Retirement

Assembly Standing Committee on Public Employees Exp Retirement

RECORD OF ROLL CALLS

Date of Hearing	3/14/75		18H		2004		2092					
Bill No.	1780		(Dawson)		(Alarcon)		(Hart)					
ACTION VOTED ON	(Aiden) Amend & Do Pass rec to Fuel		Under sub		Under sub		Do Pass rec to Consent					
	Ayes	No	Ayes	No	Ayes	No	Ayes	No	Ayes	No	Ayes	No
Perino	X						X					
Fischer	X						X					
Dahlek	X						X					
Crauser	ABSENT											
	Ayes 3		Ayes		Ayes		Ayes 3		Ayes		Ayes	
	Noes 0		Noes		Noes		Noes 0		Noes		Noes	

N V = Not Voting
Ab = Absent

RECEIVED May 9, 1975

Signed [signature]
Chairman

RESOURCES AND LAND USE

RECORD OF ROLL CALLS

Date of Hearing	5/5/75		5/5/75		5/5/75		5/5/75		5/5/75		5/5/75		5/5/75	
Bill No.	AB 328		AB 400		AB 1037		AB 1140		AB 1143		AB 1236		AB 1254	
ACTION VOTED ON	Do Pass as amended to Ways and Means		Do Pass to Ways and Means		Do Pass to Ways and Means		For Reconsideration		Do Pass as amended to Ways and Means, and recommend Consent Calendar		Do Pass (Failed Passage)		Do Pass to Ways and Means	
	Ayes	No	Ayes	No	Ayes	No	Ayes	No	Ayes	No	Ayes	No	Ayes	No
Davis	Absent		Absent		Absent		Absent		Absent		Absent		Absent	
Hart	Absent		Absent		X		Absent		Absent		N V		Absent	
Kapiloff	Absent		Absent		Absent		Absent		Absent		Absent		Absent	
Keene	X		X		X		X		X		N.V		X	
Mobley	X		Absent		Absent		Absent		Absent		N.V		Absent	
Nestande	X		X		X		X		X			X	X	
Nimmo	X		X		X		X		Absent		N V		X	
Priolo	X		X		Absent		X		Absent			X	Absent	
Rosenthal	X		X		X		X		X			X	X	
Siegoty	X		X		X		X		X			X	X	
Warren	Absent		Absent		Absent		Absent		X			X	Absent	
Wornum (V. Chmn.)		X	X		X		X		X			X	X	
Z'berg (Chmn.)	X		X		X		X		X			X	X	
	Ayes 8		Ayes 8		Ayes 8		Ayes 8		Ayes 7		Ayes 0		Ayes 7	
	Noes 1		Noes 0		Noes 0		Noes 0		Noes 0		Noes 2		Noes 0	

N V = Not-voting
Abs = Absent

RECEIVED May 7, 1975

Signed [signature]
Chairman
Edwin L. Z'berg

6CR—016

RESOURCES AND LAND USE

RECORD OF ROLL CALLS

Date of Hearing	5/5/75	5/5/75	5/5/75	5/5/75	5/5/75	5/5/75	5/5/75
Bill No.	AB 1272	AB 1759	AB 1668	AB 1714	AB 1715	AB 1755	AB 1842
ACTION VOTED ON	Do Pass to Ways and Means, and Recommend Consent Calendar	Do Pass Recommend Consent Calendar	Do Pass to Ways and Means Recommend Consent Calendar	Do Pass to Ways and Means	Do Pass as amended to Ways and Means	Do Pass as amended to Ways and Means, and recommend Consent Calendar	Do Pass to Ways and Means Recommend Consent Calendar
	Aye / No	Aye / No	Aye / No	Aye / No	Aye / No	Aye / No	Aye / No
Davis	Absent	Absent	Absent	Absent	Absent	Absent	Absent
Hart	Absent	Absent	Absent	X	X	Absent	Absent
Kapiloff	Absent	Absent	Absent	Absent	Absent	Absent	Absent
Keene	X	X	X	X	X	X	X
Mobley	Absent	Absent	Absent	Absent	Absent	X	Absent
Montanis	X	X	X	X	X	X	X
Nimmo	X	X	X	X	X	X	Absent
Priolo	X	X	X	X	Absent	X	X
Rosenthal	X	X	X	X	X	X	X
Sieroty	X	X	X	X	X	X	X
Warren	Absent	Absent	Absent	Absent	Absent	X	X
Wornum (V. Chmn.)	X	X	X	X	X	Absent	X
Z'berg (Chmn.)	X	X	X	X	X	X	X
	Ayes 8	Ayes 8	Ayes 8	Ayes 9	Ayes 8	Ayes 9	Ayes 8
	Noes 0	Noes 0	Noes 0	Noes 0	Noes 0	Noes 0	Noes 0

N V. = Not voting
Abs. = Absent

RECEIVED May 7, 1975

Signed
Chairman
Edward L Z'berg

RESOURCES AND LAND USE

RECORD OF ROLL CALLS

Date of Hearing	5/6/75	5/6/75	5/6/75				
Bill No.	AB 476	AJR 19	AB 1195				
ACTION VOTED ON	Reconsideration only	Be adopted as amended Rerefer to Rules Comm. Recommend Consent Calendar	Amend and rerefer to Comm on Resources and Land Use				
	Aye / No	Aye / No	Aye / No	Aye / No	Aye / No	Aye / No	Aye / No
Davis	Absent	Absent	Absent				
Hart	Absent	Absent	Absent				
Kapiloff	Absent	Absent	Absent				
Keene	X	X	X				
Mobley	Absent	Absent	Absent				
Montanis	X	X	X				
Nimmo	Absent	X	Absent				
Priolo	Absent	X	Absent				
Rosenthal	X	X	X				
Sieroty	X	X	X				
Warren	X	Absent	X				
Wornum (V. Chmn.)	X	X	X				
Z'berg (Chmn.)	X	X	X				
	Ayes 7	Ayes 8	Ayes 7	Ayes	Ayes	Ayes	Ayes
	Noes 0	Noes 0	Noes 0	Noes	Noes	Noes	Noes

N V. = Not voting
Abs. = Absent

RECEIVED May 7, 1975

Signed
Chairman
Edward L Z'berg

REVENUE AND TAXATION

RECORD OF ROLL CALLS

Date of Hearing	5/7/75	5/7/75	5/7/75	5/7/75	5/7/75	5/7/75	5/7/75
Bill No	AB 6	AB 16	AB 16	AB 416	AB 541	AB 1223	AB 1273
ACTION VOTED ON	HELD, U.S. (TO SUB-COMMITTEE)	DO PASS TO W&M AS AMENDED	ADOPTION OF AUTHOR'S AMENDMENTS	FAILED MOTION OF DO PASS	ADOPTION OF AUTHOR'S AMENDMENTS	DO PASS TO W&M	DO PASS TO W&M
	Aye No	Aye No	Aye No	Aye No	Aye No	Aye No	Aye No
Alatorre	Ab	1	Ab	1	Ab.	1	1
Bannai	1	2	1	2	1	2	2
Calvo	N V	3	2	3	2	3	1
Chel	2	4	3	1	3	4	3
Cline	3	5	4	2	4	5	4
Kapaloff	4	6	Ab.	4	5	6	5
Lewis	Ab	7	5	5	6	Ab.	6
Lockyer	5	Ab	6	3	7	7	7
Mori	6	8	N V.	6	8	8	N.V.
Murphy	Ab.	Ab	Ab	Ab.	N.V	Ab.	8
Robinson	Ab.	Ab.	Ab	Ab.	Ab.	Ab.	Ab.
McVittie (V. Chmn.)	7	9	7	4	9	9	9
Boatwright (Chmn)	8	10	8	N.V.	N.V.	1	N.V.
	Ayes 8 Noes 0	Ayes 10 Noes 0	Ayes 8 Noes 0	Ayes 6 Noes 4	Ayes 9 Noes 0	Ayes 9 Noes 1	Ayes 9 Noes 1

N V = Not Voting
Ab = Absent

RECEIVED May 8, 1975

Signed
Chairman

REVENUE AND TAXATION

RECORD OF ROLL CALLS

Date of Hearing	5/7/75	5/7/75	5/7/75	5/7/75	5/7/75	5/7/75	5/7/75
Bill No	AB 1293	AB 1298	AB 1604	AB 1817	AB 1838	AB 1880	AB 441
ACTION VOTED ON	ADOPTION OF AUTHORS AMENDMENTS	HELD, U.S. (To Subcom.)	DO PASS TO W&M	DO PASS TO W&M RECOMMEND CONSENT	ADOPTION OF AUTHORS AMENDMENTS	FAILED MOTION OF DO PASS	WITHOUT RECOMMEND. AS AMENDED Author's Amendments adopted by same vote
	Aye No	Aye No	Aye No	Aye No	Aye No	Aye No	Aye No
Alatorre	Ab	Ab.	1	1	Ab	1	1
Bannai	Ab	Ab	1	2	1	1	2
Calvo	1	1	2	3	2	N.V.	3
Chel	2	2	3	4	3	2	4
Cline	Ab.	3	4	5	4	N.V.	Ab.
Kapaloff	3	4	5	6	5	N.V.	5
Lewis	4	5	6	Ab.	Ab.	Ab.	Ab.
Lockyer	5	6	2	7	6	1	6
Mori	6	7	3	8	7	N.V.	7
Murphy	Ab.	Ab.	7	Ab.	Ab	Ab	Ab.
Robinson	Ab.	Ab.	Ab	Ab.	Ab	Ab.	Ab.
McVittie (V. Chmn.)	7	8	4	9	8	4	8
Boatwright (Chmn)	8	9	5	10	9	N.V.	9
	Ayes 8 Noes 0	Ayes 9 Noes 0	Ayes 7 Noes 5	Ayes 10 Noes 0	Ayes 9 Noes 0	Ayes 4 Noes 1	Ayes 9 Noes 0

N V = Not Voting
Ab = Absent

RECEIVED May 8, 1975

Signed
Chairman

REVENUE AND TAXATION

RECORD OF ROLL CALLS

Date of Hearing	5/7/75	5/7/75								
Bill No.	AB 732	AB 1062								
ACTION VOTED ON	WITHOUT RECOMMEND.	WITHOUT RECOMMEND.								
	Aye / No	Aye / No	Aye / No	Aye / No	Aye / No	Aye / No	Aye / No	Aye / No	Aye / No	Aye / No
Alatorre	1	1								
Bannai	2	2								
Calvo	3	3								
Chel	4	4								
Cline	Ab.	Ab.								
Kapiloff	5	5								
Lewis	Ab.	Ab.								
Lockyer	6	6								
Mori	7	7								
Murphy	Ab.	Ab.								
Robinson	Ab.	Ab.								
McAlister (V. Chmn.)	8	8								
Boatwright (Chmn.)	9	9								
	Ayes 5 Noes 0	Ayes 5 Noes 0	Ayes Noes	Ayes Noes	Ayes Noes	Ayes Noes	Ayes Noes	Ayes Noes	Ayes Noes	Ayes Noes

N V = Not Voting
Ab = Absent

RECEIVED May 8, 1975

Signed
Chairman

SUBCOMMITTEE ON WATER

Assembly Standing Committee on Resources and Land Use

RECORD OF ROLL CALLS

Date of Hearing	5/6/75	5/6/75	5/6/75	5/6/75						
Bill No.	AB 131	AB 1735	AB 1804	AB 1805						
ACTION VOTED ON	Do pass, as amended, to Ways & Means (author's amendments)	Do pass, to Ways & Means, Consent	Do pass, as amended, to Ways & Means (author's amendments)	Do pass, to Ways & Means, Consent						
	Aye / No	Aye / No	Aye / No	Aye / No	Aye / No	Aye / No	Aye / No	Aye / No	Aye / No	Aye / No
Davis, Pauline L.	Absent	Absent	Absent	Absent						
Nimmo, Robert	x	x	x	x						
Warren, Charles	Absent	Absent	Absent	Absent						
Lopez, Edwin L.	x	x	x	x						
Keysley, Ernest (Chmn)	x	x	x	x						
	Ayes 3 Noes 0	Ayes 3 Noes 0	Ayes 3 Noes 0	Ayes 3 Noes 0	Ayes Noes	Ayes Noes	Ayes Noes	Ayes Noes	Ayes Noes	Ayes Noes

N V = Not Voting
Ab = Absent

RECEIVED May 8, 1975

Signed
Chairman

RULES

RECORD OF ROLL CALLS

Date of Hearing	May 7, 1975											
Bill No	AB 2071											
ACTION VOTED ON	DO PASS, AS AMENDED AND RE REFER TO WAYS AND MEANS											
	Aye	No	Aye	No	Aye	No	Aye	No	Aye	No	Aye	No
Burke	X											
Chappie	X											
Davis	X											
MacDonald	X											
Montoya	X											
Mobley (V. Chmn.)	X											
Ralph (Chmn.)	X											
	Ayes 7 Noes 0		Ayes Noes		Ayes Noes		Ayes Noes		Ayes Noes		Ayes Noes	

N V = Not Voting
Ab = Absent

RECEIVED May 8, 1975

Signed Leon D Ralph
Chairman

LEON D RALPH

TRANSPORTATION

RECORD OF ROLL CALLS

Date of Hearing	5-7-75		5-7-75		5-7-75		5-7-75		5-7-75		5-7-75	
Bill No.	AB 405		AB 405		AB 564		AB 564		AB 1239		AB 1308		AB 1308
ACTION VOTED ON	ADOPT AMENDMENTS (AUTHOR'S)		DO PASS AS AMENDED TO WAYS & MEANS		ADOPT AMENDMENTS (AUTHOR S)		DO PASS AS AMENDED TO WAYS & MEANS		DO PASS TO WAYS & MEANS		ADOPT AMENDMENTS (AUTHOR'S)		DO PASS AS AMENDED TO WAYS & MEANS REC CONSENT
	Aye	No	Aye	No	Aye	No	Aye	No	Aye	No	Aye	No	Aye	No
Antonovich	X		X		X		X		X		X		X	
Brown	Ab.		Ab		Ab		Ab		Ab		Ab		Ab	
Burke	X		X		Ab		Ab		Ab		Ab		Ab	
Chel	X		X		X		X		X		X		X	
Chappie	X		X		Ab		Ab		X		X		X	
Collier	X		X		X		X		X		X		X	
Dedeh	X		X		X		X		X		X		X	
Foran	X		X		X		X		Hv		X		X	
Lanterman	Ab.		Ab		X		X		X		X		X	
Lewis	X		X		Ab		Ab		Ab		Ab		Ab	
Lockyer		X	X		X		X		X		X		X	
Vicencia	X		X		Y		X		X		X		X	
Wornum	X		X		X		X		X		X		X	
Calvo (V Chmn.)	X		X		X		X		X		X		X	
Ingalls (Chmn.)	X		X		X		X		X		X		X	
	Ayes 12 Noes 1		Ayes 11 Noes 2		Ayes 11 Noes 0		Ayes 10 Noes 1		Ayes 11 Noes 0		Ayes 12 Noes 0		Ayes 12 Noes 0	

Ab = Absent
N V = Not Voting

RECEIVED May 8, 1975

Signed
Chairman

WALTER M INGALLS

TRANSPORTATION
RECORD OF ROLL CALLS

Date of Hearing	5-7-75	5-7-75	5-7-75	5-7-75	5-7-75	5-7-75	5-7-75
Bill No.	AB 1309	AB 1321	AB 1331	AB 1368	AB 1512	AB 1864	AB 1865
ACTION VOTED ON	DO PASS TO CONSENT	DO PASS TO WAYS & MEANS REC CONSENT	DO PASS TO WAYS & MEANS	DO PASS TO CONSENT	DO PASS TO WAYS & MEANS	DO PASS TO WAYS & MEANS	DO PASS TO WAYS & MEANS
	Aye / No	Aye / No	Aye / No	Aye / No	Aye / No	Aye / No	Aye / No
Antonovich	X	X	X	X	X	X	X
Brown	Ab	Ab	Ab	Ab	Ab.	Ab	Ab
Burke	Ab	X	Ab	Ab	X	X	X
Chel	X	X	X	X	X	X	X
Chimbole	X	X	X	X	X	X	X
Collier	X	X	X	X	X	X	X
Daddah	X	X	X	X	X	X	X
Foran	X	Ab.	X	X	X	X	X
Lanterman	X	Ab.	X	X	Ab.	Ab.	Ab.
Lewis	Ab	X	Ab	X	X	X	X
Lockyer	X	X	X	Ab	X	X	X
Vicencio	X	X	X	X	X	X	X
Worden	X	X	X	X	X	X	X
Calvo (V. Chmn.)	X	X	X	X	X	X	X
Ingalls (Chmn.)	X	X	X	X	X	X	X
	Ayes 12 / Noes 0	Ayes 12 / Noes 0	Ayes 12 / Noes 0	Ayes 12 / Noes 0	Ayes 13 / Noes 0	Ayes 13 / Noes 0	Ayes 13 / Noes 0

Ab = Absent
NV = Not Voting

RECEIVED May 8, 1975

Signed
WALTER M INGALLS

TRANSPORTATION
RECORD OF ROLL CALLS

Date of Hearing	5-7-75	5-7-75	5-7-75	5-7-75	5-7-75	5-7-75	5-7-75
Bill No.	AB 1886	AB 2003	AB 2034	AB 2049	AB 2072	AB 2074	ACR 52
ACTION VOTED ON	DO PASS TO WAYS & MEANS	DO PASS TO WAYS & MEANS	DO PASS TO WAYS & MEANS	DO PASS TO WAYS & MEANS	DO PASS TO WAYS & MEANS	DO PASS TO WAYS & MEANS	BE ADOPTED TO WAYS & MEANS REC CONSENT
	Aye / No	Aye / No	Aye / No	Aye / No	Aye / No	Aye / No	Aye / No
Antonovich	X	X	X	X	X	X	X
Brown	Ab	Ab	Ab	Ab	Ab	Ab	Ab.
Burke	Ab	X	X	Ab	Ab	Ab	Ab.
Chel	X	X	X	X	X	X	X
Chimbole	X	X	Ab	X	X	X	X
Collier	X	X	X	X	X	X	X
Daddah	X	X	X	X	X	X	X
Foran	X	X	X	X	X	X	X
Lanterman	X	Ab	X	X	X	X	X
Lewis	Ab	X	X	Ab	Ab.	Ab.	X
Lockyer	X	X	X	X	X	X	Ab.
Vicencio	X	X	X	X	X	X	X
Worden	X	X	X	X	X	X	X
Calvo (V. Chmn.)	X	X	X	X	X	X	X
Ingalls (Chmn.)	X	X	X	X	X	X	X
	Ayes 12 / Noes 0	Ayes 13 / Noes 0	Ayes 13 / Noes 0	Ayes 12 / Noes 0	Ayes 12 / Noes 0	Ayes 12 / Noes 0	Ayes 12 / Noes 0

Ab = Absent
N V = Not Voting

RECEIVED May 8, 1975

Signed
WALTER M INGALLS

TRANSPORTATION
RECORD OF ROLL CALLS

Date of Hearing	5-7-75	5-7-75	5-7-75							
Bill No	ACR 58	ACR 58	ACR 70							
ACTION VOTED ON	BE ADOPTED TO WAYS & MEANS REC CONSENT	BE ADOPTED TO WAYS & MEANS REC CONSENT	BE ADOPTED TO WAYS & MEANS REC CONSENT							
	Aye / No	Aye / No	Aye / No	Aye / No	Aye / No	Aye / No	Aye / No	Aye / No	Aye / No	Aye / No
Antonovich	X	X	X							
Brown	Ab	Ab	Ab							
Burke	X	Ab	X							
Chel	X	X	X							
Chambola	NV	X	X							
Collier	X	X	X							
Deddeh	X	X	X							
Foran	NV	X	X							
Lanterman	Ab	X	Ab							
Lewis	X	X	Ab							
Lockyer	X	Ab	X							
Vicencio	X	X	X							
Worrun	X	X	X							
Calvo (V. Chmn)	X	X	X							
Ingalls (Chmn)	X	X	X							
	Ayes 11 Noes 0	Ayes 12 Noes 0	Ayes 12 Noes 0	Ayes Noes	Ayes Noes	Ayes Noes	Ayes Noes	Ayes Noes	Ayes Noes	Ayes Noes

Ab = Absent
NV = Not Voting

RECEIVED May 8,1975

Signed
Chairman
WALTER M INGALLS

SUBCOMMITTEE ON AIR QUALITY

Assembly Standing Committee on TRANSPORTATION

RECORD OF ROLL CALLS

Date of Hearing (1975)	May 8	May 8	May 8	May 8	May 8	May 8		
Bill No	AB 1758	AB 1795	AB 2140	AB 2149	AB 2189	AB 2189		
ACTION VOTED ON	Do Pass	Do Pass, as amended (author's amendments)	Held over by subcommittee	Do Pass	Subcommittee amendment	Do Pass, as amended (author s amendments) (subcommittee amendment)		
	Aye / No	Aye / No	Aye / No	Aye / No	Aye / No	Aye / No	Aye / No	Aye / No
FORAN	Ab	X		X	X	X		
INGALLS	X	X		Ab	NV	X		
LANTERMAN	Ab	Ab		Ab	Ab	Ab		
WORRUN	X	X		X	X	X		
LEWIS (CHMN)	X	X		X	X	X		
	Ayes 3 Noes 0	Ayes 4 Noes 0	Ayes Noes	Ayes 3 Noes 0	Ayes 3 Noes 0	Ayes 4 Noes 0	Ayes Noes	Ayes Noes

NV = Not Voting
Ab = Absent

RECEIVED May 8,1975

Signed
Chairman

WAYS AND MEANS

RECORD OF ROLL CALLS

Date of Hearing	5-6	5-6	5-6	5-6	5-6	5-6		
Bill No.	AB 1003	AB 1115	AB 1135	ACR 20	SB 492	AB 1654		
ACTION VOTED ON	Do Pass Consent	Do Pass	Do Pass	Be Adopted	Do Pass Consent	Motion On Adoption of Author's Amendments		
	Aye / No	Aye / No	Aye / No	Aye / No	Aye / No	Aye / No	Aye / No	Aye / No
Berman		Ab		Ab		Ab	Ab					
Boatwright	✓		✓		✓		✓		✓		✓			
Bucke		Ab		Ab		Ab		Ab		Ab		Ab		
Chacon		Ab		Ab		Ab		Ab		Ab		Ab		
Chappie	✓		✓		✓		✓		✓			Ab		
Davis	✓		✓		✓		✓		✓		✓			
Deddeh	✓		✓		✓		✓		✓		✓			
Duffy	✓		✓		✓		✓		✓		✓			
Lewis	✓		✓		✓		✓		✓		✓			
MacDonald	✓		✓		✓		✓		✓		✓			
McAlister	✓		✓		✓		✓		✓		✓			
Maddy	✓		✓		✓		✓		✓		✓			
Miller		Ab		Ab		Ab		Ab		Ab		Ab		
Papan	✓		✓		✓		✓		✓		✓			
Stirotty	✓		✓		✓		✓		✓			Ab		
Warren	✓		✓		✓		✓		✓		✓			
Z'berg	✓		✓		✓		✓		✓		✓			
Lanterman (V.Chm.)	✓		✓		✓		✓		✓		✓			
Foran (Chm.)	✓		✓		✓		✓		✓			✓		
	Ayes 15 Noes 0	Ayes 15 Noes 0	Ayes 15 Noes 0	Ayes 15 Noes 0	Ayes 15 Noes 0	Ayes 12 Noes 1	Ayes — Noes —	Ayes — Noes —

N. V. = Not Voting
Ab. = Absent

RECEIVED: May 9, 1975

Signed: [signature]
Chairman

WAYS AND MEANS

RECORD OF ROLL CALLS

Date of Hearing	5-6	5-6	5-6	5-6	5-6	5-6	5-6	
Bill No.	AB 27	AB 1252	AB 1446	AB 1467	AB 1760	AB 1867	AB 1874	
ACTION VOTED ON	Do Pass	Do Pass Consent	Do Pass Consent	Do Pass	Do Pass Consent	Do Pass	Do Pass	
	Aye / No	Aye / No	Aye / No	Aye / No	Aye / No	Aye / No	Aye / No	Aye / No
Berman		Ab		Ab		Ab		Ab		Ab		Ab		Ab
Boatwright	✓		✓		✓		✓		✓		✓		✓	
Bucke		Ab		Ab		Ab		Ab		Ab		Ab		Ab
Chacon		Ab		Ab		Ab		Ab		Ab		Ab		Ab
Chappie	✓		✓		✓		✓		✓		✓		✓	
Davis	✓		✓		✓		✓		✓		✓		✓	
Deddeh	✓		✓		✓		✓		✓		✓		✓	
Duffy	✓		✓		✓		✓		✓		✓		✓	
Lewis	✓		✓		✓		✓		✓		✓		✓	
MacDonald	✓		✓		✓		✓		✓		✓		✓	
McAlister	✓		✓		✓		✓		✓		✓		✓	
Maddy	✓		✓		✓		✓		✓		✓		✓	
Miller		Ab		Ab		Ab		Ab		Ab		Ab		Ab
Papan	✓		✓		✓		✓		✓		✓		✓	
Stirotty	✓		✓		✓		✓		✓		✓		✓	
Warren	✓		✓		✓		✓		✓		✓		✓	
Z'berg	✓		✓		✓		✓		✓		✓		✓	
Lanterman (V.Chm.)	✓		✓		✓		✓		✓		✓		✓	
Foran (Chm.)	✓		✓		✓		✓		✓		✓		✓	
	Ayes 15 Noes 0	Ayes 15 Noes 0	Ayes 15 Noes 0	Ayes 15 Noes 0	Ayes 15 Noes 0	Ayes 15 Noes 0	Ayes 15 Noes 0	Ayes 15 Noes 0

N. V. = Not Voting
Ab. = Absent

RECEIVED May 9, 1975

Signed: [signature]
Chairman

WAYS AND MEANS

RECORD OF ROLL CALLS

Date of Hearing	5-6		5-6		5-6		5-6		5-6		5-6		5-6	
Bill No.	AB 1304		AB 117		AB 970		AB 1349		AB 1784		AB 1944		AJR 40	
ACTION VOTED ON	Do Pass Amended		Do Pass to Ways & Means Suspense File		Do Pass Consent		Do Pass to Ways & Means Suspense File		Do Pass Amended		Motion On Adoption of Author's Amendments		Be Adopted	
	Aye	No	Aye	No	Aye	No	Aye	No	Aye	No	Aye	No	Aye	No
Berman		Ab		Ab		Ab		Ab	✓		✓		✓	
Boatwright	✓		✓		✓			Ab		N.V.	✓		✓	
Burke		Ab	✓		✓		✓		✓		✓			Ab
Chacon		Ab	✓		✓			Ab			✓		✓	
Chappie	✓		✓		✓				✓		✓		✓	
Davis	✓			✓	✓		✓			N.V.	✓		✓	
Deddeh	✓		✓		✓		✓		✓		✓			Ab
Duffy	✓		✓		✓		✓		✓		✓		✓	
Lewis	✓		✓		✓		✓		✓		✓		✓	
MacDonald	✓		✓		✓		✓		✓		✓		✓	
McAlister	✓		·	✓	✓		✓		✓		✓		✓	
Maddy	✓		✓		✓		✓		✓		✓		✓	
Miller	✓			Ab		Ab		Ab		Ab		Ab		N.V.
Papan	✓		✓		✓		✓		✓				✓	
Sieroty		Ab		Ab		Ab		N.V.	✓		✓		✓	
Warren	✓		✓		✓		✓			Ab	✓			Ab
Z'berg	✓		✓		✓		✓		✓		✓		✓	
Lanterman (V Chmn)	✓		✓		✓			N.V.	✓		✓		✓	
Foran (Chmn)		✓		✓	✓			Ab	✓		✓			N.V.
	Ayes 13		Ayes 12		Ayes 16		Ayes 12		Ayes 15		Ayes 13		Ayes 14	
	Noes 1		Noes 4		Noes 0		Noes 0		Noes 0		Noes 0		Noes 0	

N V = Not Voting
Ab = Absent

RECEIVED May 9, 1975

Signed
Chairman

WAYS AND MEANS

RECORD OF ROLL CALLS

Date of Hearing	5-6		5-6		5-6		5-6		5-6		5-6		5-6	
Bill No.	AB 1053		AB 1345		AB 1345		SB 45		AB 1301		SB 1114		SB 312	
ACTION VOTED ON	Do Pass		Do Pass Amended		Motion On Adoption of Author's Amendments		Do Pass		Do Pass to Ways & Means Suspense File		Motion On Adoption of Author's Amendments		Do Pass Amended	
	Aye	No	Aye	No	Aye	No	Aye	No	Aye	No	Aye	No	Aye	No
Berman		Ab		Ab	✓			Ab	✓		✓		✓	
Boatwright		✓	✓		✓		✓			N.V.	✓		✓	
Burke	✓		✓		✓		✓		✓		✓		✓	
Chacon		Ab	✓		✓		✓				✓		✓	
Chappie	✓		✓		✓		✓		✓		✓			Ab
Davis	✓		✓		✓			N.V.		Ab	✓		✓	
Deddeh	✓		✓		✓		✓		✓		✓		✓	
Duffy	✓		✓		✓			Ab	✓		✓		✓	
Lewis	✓			Ab	✓		✓				✓		✓	
MacDonald		Ab		Ab	✓				✓		✓			
McAlister	✓		✓		✓		✓				✓		✓	
Maddy	✓		✓		✓		✓		✓		✓		✓	
Miller	✓				✓					N.V.	✓			Ab
Papan	✓		✓		✓		✓			✓	✓			
Sieroty	✓		✓		✓		✓		✓		✓		✓	
Warren		Ab		Ab	✓			Ab		Ab	✓			Ab
Z'berg	✓			N.V.	✓		✓		✓		✓		✓	
Lanterman (V Chmn)		Ab		Ab	✓			Ab	✓		✓		✓	
Foran (Chmn)	✓		✓		✓		✓			N.V.	✓		✓	
	Ayes 13		Ayes 12		Ayes 12		Ayes 14		Ayes 12		Ayes 18		Ayes 16	
	Noes 1		Noes 0		Noes 0		Noes 0		Noes 0		Noes 0		Noes 0	

N V = Not Voting
Ab = Absent

RECEIVED May 9, 1975

Signed
Chairman

WAYS AND MEANS

RECORD OF ROLL CALLS

Date of Hearing	5-6		5-6		5-6		5-6		5-6		5-6		5-6	
Bill No.	AB 1111		AB 1115		AB 1115		AB 701		AB 1044		AB 1115		AB 43	
ACTION VOTED ON	Do Pass		Do Pass Amended		Motion On Adoption of Author's Amendments		Refer to Comm. on Resource + Land Use		Do Pass to Ways + Means Suspense File		Do Pass		Do Pass to Ways + Means Suspense File	
	Aye	No	Aye	No	Aye	No	Aye	No	Aye	No	Aye	No	Aye	No
Berman		Ab		Ab	✓		✓			Ab		Ab		Ab
Boatwright		Ab		Ab	✓		✓			Ab		Ab		Ab
Burke	✓		✓		✓		✓		✓				✓	
Chacon	✓			N.V.	✓		✓			N.V.		Ab		Ab
Chappie	✓			Ab	✓		✓			Ab	✓		✓	
Davis	✓		✓		✓		✓		✓		✓		✓	
Deddeh	✓		✓		✓		✓				✓		✓	
Duffy	✓		✓		✓		✓				✓		✓	
Lewis	✓		✓		✓		✓				✓			N.V.
MacDonald	✓		✓		✓		✓					N.V.	✓	
McAlister	✓		✓		✓		✓				✓		✓	
Maddy	✓		✓		✓		✓				✓		✓	
Miller		Ab		Ab	✓		✓				✓		✓	
Papan					✓		✓				✓		✓	
Stirling	✓		✓		✓		✓					N.V.	✓	
Warren		Ab		Ab	✓		✓				✓		✓	
Y'Barbo	✓		✓		✓		✓		✓				✓	
Lanterman (V Chair.)	✓		✓		✓		✓			Ab		Ab		
Vorpan (Chair.)	✓		✓		✓		✓		✓			N.V.	✓	
	Ayes 15	Noes 5	Ayes 13	Noes 5	Ayes 19	Noes 0	Ayes 19	Noes 0	Ayes 15	Noes 5	Ayes 11	Noes	Ayes 13	Noes

N V = Not Voting
Ab = Absent

RECEIVED May 9,1975

Signed

Chairman

WAYS AND MEANS

RECORD OF ROLL CALLS

Date of Hearing	5-6		5-6		5-6		5-6		5-6		5-6		5-6	
Bill No.	AB 1144		AB 1818		AB 1215		AB 1818		AB 979		AB 979		AB 1818	
ACTION VOTED ON	Do Pass to Ways + Means Suspense File		Do Pass to Ways + Means Suspense File		Motion On Adoption of Author's Amendments		Do Pass Amended		Motion On Adoption of Author's Amendments		Do Pass Amended		Do Pass to Ways + Means Suspense File	
	Aye	No	Aye	No	Aye	No	Aye	No	Aye	No	Aye	No	Aye	No
Berman		Ab		Ab	✓			Ab	✓			Ab		Ab
Boatwright		Ab		Ab	✓			Ab	✓			Ab		Ab
Burke	✓		✓		✓			N.V.	✓		✓		✓	
Chacon		Ab		Ab	✓			Ab	✓					
Chappie	✓		✓		✓		✓		✓		✓		✓	
Davis	✓		✓		✓		✓		✓		✓		✓	
Deddeh	✓		✓		✓		✓		✓		✓		✓	
Duffy	✓		✓		✓		✓		✓		✓		✓	
Lewis	✓		✓		✓		✓		✓		✓			N.V.
MacDonald	✓		✓		✓		✓		✓		✓		✓	
McAlister	✓			✓	✓		✓		✓		✓			✓
Maddy	✓		✓		✓		✓		✓		✓		✓	
Miller	✓		✓		✓			✓	✓		✓			✓
Papan	✓		✓		✓		✓		✓		✓		✓	
Stirling	✓		✓		✓		✓		✓		✓			N.V.
Warren	✓		✓		✓		✓		✓		✓		✓	
Y'Barbo	✓		✓		✓		✓		✓		✓		✓	
Lanterman (V Chair.)	✓		✓		✓		✓		✓		✓			N.V.
Vorpan (Chair.)	✓			✓	✓		✓		✓		✓		✓	
	Ayes 16	Noes 5	Ayes 14	Noes 4	Ayes 19	Noes 0	Ayes 19	Noes 1	Ayes 19	Noes 0	Ayes 17	Noes 0	Ayes 11	Noes 4

N V. = Not Voting
Ab. = Absent

RECEIVED May 9,1975

Signed

Chairman

WAYS AND MEANS

RECORD OF ROLL CALLS

Date of Hearing	5-6		5-6		5-6		5-6		5-6		5-6	
Bill No.	AB 207		AB 212		AB 401		AB 520		AB 671		AB 744		AB 755	
ACTION VOTED ON	Do Pass		Do Pass		Do Pass to Ways & Means Suspense File		Do Pass to Ways & Means Suspense File		Do Pass to Ways & Means Suspense File		Do Pass Amended		Do Pass	
	Aye	No	Aye	No	Aye	No	Aye	No	Aye	No	Aye	No	Aye	No
Berman		Ab		Ab		Ab	✓		✓		✓		✓	
Boatwright		Ab		Ab		Ab		Ab		Ab		Ab		Ab
Burke	✓		✓			Ab		Ab		Ab		Ab		Ab
Chacon	✓		✓		✓			Ab	✓		✓		✓	
Chappie	✓		✓			Ab		Ab		Ab		N.V.	✓	
Davis	✓		✓			N.V.	✓			N.V.	✓			N.V.
Deddeh	✓		✓		✓		✓			Ab		Ab		Ab
Duffy	✓		✓		✓		✓		✓			✓	✓	
Lewis	✓		✓			Ab	✓		✓		✓		✓	
MacDonald	✓		✓		✓		✓		✓			N.V.	✓	
McAlister	✓		✓			✓		✓		N.V.	✓		✓	
Maddy	✓		✓		✓		✓		✓		✓		✓	
Miller	✓		✓		✓		✓		✓		✓		✓	
Papan	✓		✓		✓		✓		✓			✓	✓	
Sieroty	✓		✓		✓			Ab	✓		✓		✓	
Warren	✓		✓		✓		✓		✓		✓		✓	
Z'berg	✓		✓		✓		✓		✓		✓		✓	
Lanterman (V Chmn)	✓		✓			N.V.	✓		✓			✓	✓	
Foran (Chmn)	✓		✓			✓	✓		✓		✓		✓	
	Ayes 17	Noes 0	Ayes 17	Noes 0	Ayes 10	Noes 2	Ayes 12	Noes 2	Ayes 13	Noes 0	Ayes 11	Noes 1	Ayes 16	Noes 0

N V = Not Voting
Ab = Absent

RECEIVED May 9, 1975

Signed: John L. Foran
Chairman

WAYS AND MEANS

RECORD OF ROLL CALLS

Date of Hearing	5-6		5-6		5-6		5-6		5-6		5-6		5-6	
Bill No.	AB 744		AB 20		AB 283		AB 401		AB 671		AB 744		AB 101	
ACTION VOTED ON	Motion On Adoption of Author's Amendments		Do Pass		Do Pass Amended		Motion On Adoption of Author's Amendments		Do Pass		Do Pass to Ways & Means Suspense File		Motion On Adoption of Author's Amendments	
	Aye	No	Aye	No	Aye	No	Aye	No	Aye	No	Aye	No	Aye	No
Berman	✓		✓			Ab	✓		✓			Ab	✓	
Boatwright	✓			Ab		Ab	✓			Ab		Ab		Ab
Burke	✓			Ab	✓		✓			N.V.		N.V.		✓
Chacon	✓		✓		✓		✓		✓			Ab	✓	
Chappie	✓		✓		✓		✓			N.V.	✓		✓	
Davis	✓		✓		✓		✓			✓	✓		✓	
Deddeh	✓			Ab		Ab	✓			Ab		Ab		Ab
Duffy	✓		✓		✓		✓		✓			✓		Ab
Lewis	✓		✓		✓		✓		✓		✓			
MacDonald	✓		✓		✓		✓		✓		✓		✓	
McAlister	✓		✓			✓	✓			N.V.	✓		✓	
Maddy	✓		✓		✓		✓			✓	✓		✓	
Miller	✓		✓		✓		✓		✓		✓		✓	
Papan	✓		✓		✓		✓			N.V.	✓		✓	
Sieroty	✓		✓		✓		✓		✓		✓		✓	
Warren	✓		✓		✓		✓		✓		✓		✓	
Z'berg	✓		✓		✓		✓		✓		✓		✓	
Lanterman (V Chmn)	✓		✓		✓		✓		✓		✓		✓	
Foran (Chmn)	✓		✓		✓		✓		✓			✓	✓	
	Ayes 19	Noes 0	Ayes 14	Noes 0	Ayes 15	Noes 1	Ayes 19	Noes 0	Ayes 10	Noes 2	Ayes 13	Noes 1	Ayes 14	Noes 1

N V = Not Voting
Ab = Absent

RECEIVED May 9, 1975

Signed: John L. Foran
Chairman

WAYS AND MEANS

RECORD OF ROLL CALLS

Date of Hearing	5-6		5-6		5-6		5-6		5-6		5-6		5-6	
Bill No.	AB 1161		AB 1161		AB 1161		AB 1161		AB 1161		AB 1161		AB 1161	
ACTION VOTED ON	Motion On Adoption of Author's Amendments		Do Pass Amended		Motion on Adoption of Author's Amendments		Do Pass Amended		Do Pass		Do Pass Re-refer to Ways & Means Suspense File		Motion on Adoption of Author Amendments	
	Aye	No	Aye	No	Aye	No	Aye	No	Aye	No	Aye	No	Aye	No
Berman	✓		✓		✓			Ab		Ab		Ab	✓	
Boatwright	✓		✓		✓			Ab		Ab		Ab	✓	
Burke	✓			✓	✓		✓		✓		✓		✓	
Chacon	✓		✓		✓			✓	✓		✓		✓	
Chappie	✓		✓		✓		✓		✓		✓		✓	
Davis	✓		✓		✓		✓		✓		✓		✓	
Deddeh	✓		✓		✓			Ab	✓		✓		✓	
Duffy	✓		✓		✓				✓		✓		✓	
Lewis	✓		✓		✓		✓			Ab		Ab	✓	
MacDonald	✓		✓		✓		✓		✓		✓		✓	
McAlister	✓		✓		✓			✓	✓		✓	✓	✓	
Meade	✓		✓		✓		✓		✓		✓		✓	
Miller	✓			Ab	✓		✓		✓	Ab		Ab	✓	
Papan	✓				✓			Ab	✓		✓		✓	
Sieroty	✓		✓		✓			N.V.	✓				✓	
Warren	✓			Ab	✓			Ab		Ab		Ab	✓	
W'Berg	✓		✓		✓		✓		✓		✓		✓	
Lanterman (V.Chan)	✓		✓		✓		✓		✓		✓		✓	
Foran (Chmn.)	✓		✓		✓			✓	✓		✓		✓	
	Ayes 13	Noes 3	Ayes 15	Noes 1	Ayes 13	Noes 2	Ayes 10	Noes 5	Ayes 12	Noes 5	Ayes 13	Noes 4	Ayes 15	Noes 0

N V = Not Voting
Ab. = Absent

RECEIVED May 9, 1975

Signed _____ Chairman

WAYS AND MEANS

RECORD OF ROLL CALLS

Date of Hearing	5-6		5-6									
Bill No.	AB 1161		AB 1161									
ACTION VOTED ON	Do Pass Amended		Re-referred to Comm. on Resources & Land Use									
	Aye	No	Aye	No	Aye	No	Aye	No	Aye	No	Aye	No
Berman	✓		✓									
Boatwright		Ab	✓									
Burke		✓	✓									
Chacon	✓		✓									
Chappie	✓		✓									
Davis	✓		✓									
Deddeh		Ab	✓									
Duffy	✓		✓									
Lewis	✓		✓									
MacDonald	✓		✓									
McAlister	✓		✓									
Meade	✓		✓									
Miller	✓		✓									
Papan	✓		✓									
Sieroty	✓		✓									
Warren	✓		✓									
W'Berg	✓		✓									
Lanterman (V Chan)	✓		✓									
Foran (Chmn.)	✓		✓									
	Ayes 16	Noes 1	Ayes 19	Noes 0	Ayes ____	Noes ____	Ayes ____	Noes ____	Ayes ____	Noes ____	Ayes ____	Noes ____

N V. = Not Voting
Ab = Absent

RECEIVED May 9, 1975

Signed _____ Chairman

WAYS AND MEANS

RECORD OF ROLL CALLS

Date of Hearing	Corrected 4-30	4-30								
Bill No.	AB 927	AB 1105								
ACTION VOTED ON	Do Pass to Ways & Means Suspense File	Do Pass to Ways & Means Suspense File								
	Aye / No	Aye / No	Aye / No	Aye / No	Aye / No	Aye / No	Aye / No	Aye / No	Aye / No	Aye / No
Berman	Ab	Ab								
Boatwright	✓	✓								
Burke	Ab	✓								
Chacon	Ab	✓								
Chappie	✓	Ab								
Davis	✓	Ab								
Deddeh	✓	✓								
Duffy	✓	✓								
Lewis	✓	✓								
MacDonald	✓	✓								
McAlister	✓	✓								
Maddy	✓	✓								
Miller	✓	✓								
Papan	✓	✓								
Stiarosy	✓	Ab								
Warren	✓	Ab								
Z'berg	✓	✓								
Lanterman (V Chmn)	✓	✓								
Foran (Chmn)	N.V.	✓								
	Ayes 14 / Noes 1	Ayes 14 / Noes 1	Ayes / Noes	Ayes / Noes	Ayes / Noes	Ayes / Noes	Ayes / Noes	Ayes / Noes	Ayes / Noes	Ayes / Noes

N V = Not Voting
Ab = Absent

RECEIVED May 9, 1975

Signed
Chairman

WAYS AND MEANS
Subcommittee No 4

RECORD OF ROLL CALLS

Date of Hearing	5-5-75									
Bill No.	AB 1101									
ACTION VOTED ON	to fail committee w/ rec adopt amendments and do pass									
	Aye / No	Aye / No	Aye / No	Aye / No	Aye / No	Aye / No	Aye / No	Aye / No	Aye / No	Aye / No
Burke	X									
Miller	X									
Siarosy	X									
Davis (Ch)	X									
	Ayes 4 / Noes 1	Ayes / Noes	Ayes / Noes	Ayes / Noes	Ayes / Noes	Ayes / Noes	Ayes / Noes	Ayes / Noes	Ayes / Noes	Ayes / Noes

N V = Not Voting
Ab = Absent

RECEIVED May 9, 1975

Signed
Chairman
Pauline L Davis

AGRICULTURE

RECORD OF ROLL CALLS

Date of Hearing	5-13-75		5-13-75		5-13-75		5-13-75		5-13-75		5-13-75		5-13-75	
Bill No.	AB 530		AB 782		AB 1043		AB 1121		AB 1127		AB 1178		AB 1179	
ACTION VOTED ON	Do pass- refer to Ways & Means		Do pass to Ways & Means ext consent		Do pass		Do pass motion failed		Do pass as amended refer to Ways & Means		Do pass to Ways & Means reiconsent		Do pass to Ways & Means reiconsent	
	Aye	No	Aye	No	Aye	No	Aye	No	Aye	No	Aye	No	Aye	No
Chappie	ab		x		ab			x	nv		x		x	
Chisholm	x		x		x		x		x		x		x	
Duffy		x	x			x		x		x	x		x	
Ryeland	x		ab		x		x		x		x		x	
Garamendi	x		x		x			x	x		x		x	
McVittie	x		ab		x		nv		nv		nv		nv	
Mobley		x	x		x			x	nv		ab		nv	
Montoya	x		ab		nv		x		x		x		x	
Nimmo	ab		ab		ab		ab		ab		ab		ab	
Perino	x		x		x		ab		x		x		x	
Vicencia	x		x		x		x		x		x		x	
Suitt (V.Chma.)		x	x		x		nv		x		x		x	
Thurman (Chma.)	nv		x		x		nv			x	x		x	
	Ayes: 7 Noes: 3		Ayes: 9 Noes: 0		Ayes: 9 Noes: 1		Ayes: 4 Noes: 4		Ayes: 7 Noes: 2		Ayes: 10 Noes: 0		Ayes: 10 Noes: 0	

nv - not voting
ab - absent

RECEIVED May 15,1975

Signed: John E. Thurman
Chairman

AGRICULTURE

RECORD OF ROLL CALLS

Date of Hearing	5-13-75		5-13-75		5-13-75		5-13-75		5-13-75		5-13-75		5-13-75	
Bill No.	AB 1180		AB 1180		AB 1225		AB 1404		AB 1472		AB 1473		AB 1874	
ACTION VOTED ON	Vote on amendments		Amend and do pass		Do pass to consent		Do pass to Ways & Means reiconsent		Referred to interim		Do pass to Ways & Means		Do pass to Ways & Means reiconsent	
	Aye	No	Aye	No	Aye	No	Aye	No	Aye	No	Aye	No	Aye	No
Chappie	x		x		x		x		x		x		x	
Chisholm	x		x		x		x		x		x		x	
Duffy	x		x		x		x		x		x		x	
Ryeland	x		x		x		x		x		x		x	
Garamendi	nv		nv		ab		nv		x		x		x	
McVittie	nv		nv		ab		x		x		x		nv	
Mobley	ab		ab		ab		x		x		x		x	
Montoya	x		x		x		x		ab		nv		nv	
Nimmo	ab		ab		ab		ab		ab		ab		ab	
Perino	x		x		x		x		eo		nv		nv	
Vicencia	x		x		x		x		x		x		x	
Suitt (V.Chma.)	x		x		x		x		x		x		x	
Thurman (Chma.)	x		x		x		x		x		x		x	
	Ayes: 9 Noes: 0		Ayes: 9 Noes: 0		Ayes: 9 Noes: 0		Ayes: 11 Noes: 0		Ayes: 10 Noes: 0		Ayes: 10 Noes: 0		Ayes: 9 Noes: 0	

nv - not voting
ab - absent

RECEIVED May 15,1975

Signed: John E. Thurman
Chairman

AGRICULTURE

RECORD OF ROLL CALLS

Date of Hearing	5-13-75		5-13-75											
Bill No.	AB 1888		AB 2112											
ACTION VOTED ON	Do pass to Ways & Means		Do pass to Ways & Means											
	Aye	No	Aye	No	Aye	No	Aye	No	Aye	No	Aye	No	Aye	No
Chappie	X		X											
Chimbole	X		X											
Duffy	X		ab											
Ryeland	ab		nv											
Garamendi	X		ab											
McVittie	ab		X											
Mobley	X		X											
Montoya	ab		nv											
Nimmo	ab		ab											
Perino	X		X											
Vicencio	X		X											
Knitt (V.Chmn.)	X		X											
Thurman (Chmn.)	nv		X											
	Ayes 8 Noes 0		Ayes 8 Noes 0		Ayes ____ Noes ____		Ayes ____ Noes ____		Ayes ____ Noes ____		Ayes ____ Noes ____		Ayes ____ Noes ____	

nv - not voting
ab - absent

RECEIVED: May 15, 1975

Signed: John E Thurman
Chairman

CRIMINAL JUSTICE

RECORD OF ROLL CALLS

Date of Hearing	5-14-75		5-14-75		5-14-75		5-14-75		5-14-75		5-14-75		5-14-75	
Bill No.	AB 352		AB 454		AB 688		AB 700		AB 1050		AB 1199		AB 1296	
ACTION VOTED ON	Do pass as amended to Rev. & Tax. (author's amendments)		Do pass as amended to Ways & Means (author's amendments)		Do pass as amended to Rev. & Tax (author's amendments)		Do pass as amended to Rev & Tax. (author's amendments)		Do pass as amended (author's amendments)		Do pass to Rev & Tax		Do pass as amended to Ways & Means (author's amendments)	
	Aye	No	Aye	No	Aye	No	Aye	No	Aye	No	Aye	No	Aye	No
Dixon	AB.		X		AB.		X		X		AB		X	
Ross Gowin	X		X		X		X		X		X		X	
Maddy	X			X	X		X			X	X		X	
Montoya	X		X		X			X		X	X			X
Torres (V. Chmn.)	X		X		X		X		X		X		X	
Sieroty (Chmn.)	X		X		X		X		X		X		X	
	Ayes 5 Noes 0		Ayes 5 Noes 1		Ayes 5 Noes 0		Ayes 5 Noes 1		Ayes 4 Noes 2		Ayes 5 Noes 0		Ayes 5 Noes 1	

AB. - Absent
N. V. - Not Voting

RECEIVED: May 15, 1975

Signed: Ira Sieroty
Chairman

CRIMINAL JUSTICE

RECORD OF ROLL CALLS

Date of Hearing	5-14-75		5-14-75		5-14-75		5-14-75		5-14-75		5-14-75		5-14-75	
Bill No.	AB 1324		AB 1357		AB 1366		AB 1384		AB 1429		AB 1436		AB 1449	
ACTION VOTED ON	Do pass as amended to Ways and Means (author's amendments)		Do pass to Ways and Means		Do pass as amended to Ways and Means (author's amendments)		Do pass to Ways and Means		Do pass to Rev & Tax		Do pass as amended to Ways and Means (author's amendments)		Do pass as amended to Ways and Means (author's amendments)	
	Aye	No	Aye	No	Aye	No	Aye	No	Aye	No	Aye	No	Aye	No
Dixon	X		X		X		X		X		X		X	
Knox- Goggin	X		X		X		X		AB		X		X	
Maddy	X		X		N V		X		X		X		X	
Mentante	X		X		X		X		X		X		X	
Torres (V. Chmn.)	X		X		X		X		X		X		X	
Sieroty (Chmn.)	X		X		X		X		X		X		X	
	Ayes 6 Noes 0		Ayes 6 Noes 0		Ayes 5 Noes 0		Ayes 6 Noes 0		Ayes 5 Noes 0		Ayes 6 Noes 0		Ayes 6 Noes 0	

AB - Absent
N V - Not Voting

RECEIVED May 15, 1975

Signed Gene Sieroty
Chairman

CRIMINAL JUSTICE

RECORD OF ROLL CALLS

Date of Hearing	5-14-75		5-14-75		5-14-75		5-14-75		5-14-75		5-14-75		5-14-75	
Bill No.	AB 1440		AB 1483		AB 1506		AB 1507		AB 1508		AB 1518		AB 1529	
ACTION VOTED ON	Do pass to Ways and Means		Do pass as amended to Ways and Means (author's amendments)		Do pass to Ways and Means		Do pass to Ways and Means		Do pass to Ways and Means		Do pass as amended to Rev. & Tax (author's amendments)		Do pass as amended to Ways and Means (author's amendments)	
	Aye	No	Aye	No	Aye	No	Aye	No	Aye	No	Aye	No	Aye	No
Dixon	X		X		X		X		X		X		X	
~~Knox~~ Goggin	AB		X		X		X		X		AB		X	
Maddy	X		X		X		X		X		X			X
Mentante	X		X		X		X		X		N V		X	
Torres (V. Chmn.)	X		X		X		X		X		X		X	
Sieroty (Chmn.)	X		X		X		X		X		X		X	
	Ayes 5 Noes 0		Ayes 6 Noes 0		Ayes 6 Noes 0		Ayes 6 Noes 0		Ayes 6 Noes 0		Ayes 4 Noes 0		Ayes 5 Noes 1	

AB - Absent
N V - Not Voting

RECEIVED May 15, 1975

Signed Gene Sieroty
Chairman

CRIMINAL JUSTICE

RECORD OF ROLL CALLS

Date of Hearing	5-14-75	5-14-75	5-14-75	5-14-75	5-14-75	5-14-75	5-14-75
Bill No.	AB 1554	AB 1573	AB 1694	AB 1890	AB 1948	AB 1949	AB 2123
ACTION VOTED ON	Do pass as amended to Rev. & Tax. (author's amendments)	Do pass as amended to Ways and Means (author's amendments)	Do pass motion failed	Do pass as amended to Ways & Means (author's amendments)	Do pass to Ways and Means	Do pass as amended to Ways and Means (author's amendments)	Do pass as amended to Ways and Means (author's amendments)
	Aye / No	Aye / No	Aye / No	Aye / No	Aye / No	Aye / No	Aye / No
Dixon	X	AB.	AB.	X	X	X	X
Mona Goggin	AB.	X		AB.	X	X	AB
Maddy	X	X	X	AB.	X	X	X
Nestande	X	X	X	X	X	X	X
Torres (V. Chmn.)	X	X	X	X	X	X	X
Sieroty (Chmn.)	X	N.V.	X	X	X	X	X
	Ayes 5 Noes 0	Ayes 4 Noes 0	Ayes 2 Noes 3	Ayes 4 Noes 0	Ayes 5 Noes 1	Ayes 6 Noes 0	Ayes 5 Noes 0

AB. - Absent
N. V. - Not Voting

RECEIVED: May 15, 1975

Signed: Jean Sieroty
Chmn.

CRIMINAL JUSTICE

RECORD OF ROLL CALLS

Date of Hearing	5-14-75	5-14-75	5-14-75	5-14-75	5-14-75	5-14-75	5-14-75
Bill No.	AB 1540	AB 1595	AB 1674	AB 1675	AB 1676	AB 1694	AB 1731
ACTION VOTED ON	Do pass to Ways and Means	Do pass as amended to Ways and Means (author's amendments)	Do pass as amended to Ways and Means (author's amendments)	Do pass motion failed	Do pass as amended to Ways and Means (author's amendments)	Do pass motion failed	Do pass as amended to Ways and Means (author s amendments)
	Aye / No	Aye / No	Aye / No	Aye / No	Aye / No	Aye / No	Aye / No
Dixon	X	X	X	N V	X	AB.	X
Mona Goggin	AB.	X	AB.	AB	AB	X	X
Maddy	X	X	X	N V	X	X	X
Nestande	X	X	X	N.V	X	X	X
Torres (V. Chmn.)	X	X	X	X	X	X	X
Sieroty (Chmn.)	X	X	X	N V	X	X	X
	Ayes 5 Noes 0	Ayes 4 Noes 2	Ayes 5 Noes 0	Ayes 0 Noes 1	Ayes 5 Noes 0	Ayes 2 Noes 3	Ayes 4 Noes 2

AB - Absent
N.V. - Not Voting

RECEIVED: May 15, 1975

Signed: Jean Sieroty
Chmn.

CRIMINAL JUSTICE

RECORD OF ROLL CALLS

Date of Hearing	5-14-75		5-14-75		5-14-75		5-14-75							
Bill No.	AB 1846		AB 1980		AB 2988		ACA 32							
ACTION VOTED ON	Do pass to Ways and Means		Do pass as amended to Ways and Means [author's amendments]		Do pass as amended to Ways and Means [author's amendments]		Be Adopted to Ways and Means							
	Aye	No	Aye	No	Aye	No	Aye	No	Aye	No	Aye	No	Aye	No
Dixon	X		X		AB		AB							
Wayne Goggin	AB		AB		X		X							
Maddy	X		X		X		X							
Mestande	X		X		X		X							
Torres (V. Chmn.)	X		X		X		X							
Sieroty (Chmn.)	X		X		X		X							
	Ayes: 5 Noes: 0		Ayes: 5 Noes: 0		Ayes: 5 Noes: 0		Ayes: 5 Noes: 0		Ayes: Noes:		Ayes: Noes:		Ayes: Noes:	

AB - Absent
N V - Not Voting

RECEIVED May 15, 1975

Signed: Gene Sieroty
Chairman

EDUCATION

RECORD OF ROLL CALLS

Date of Hearing	5-12-75		5-12-75		5-12-75		5-12-75		5-12-75		5-12-75		5-12-75	
Bill No.	AB 368		AB 917		AB 557		AB 898		AB 1096		AB 1200		AB 1360	
ACTION VOTED ON	DO PASS TO W & M		DO PASS TO W & M		DO PASS TO W & M		DO PASS TO W & M		DO PASS TO W & M		UNDER SUBMISSION		AUTHOR'S' AMENDMENT	
	Aye	No	Aye	No	Aye	No	Aye	No	Aye	No	Aye	No	Aye	No
Arnett	X		N.V.		X			X		X	X		X	
Campbell	X			X	N V			X	Ab.		X		Ab.	
Collier	X		X		N.V			X	X		X		X	
Dixon	X		X		X		X		X		X		X	
Ingalsbe	N.V.		X		X		X		X		X		X	
Keysor	X		X		X		X		X		X		X	
Lancaster	Ab.		Ab.		Ab.		Ab.		Ab.		Ab.		Ab.	
McAlister														
Montoya	X		X		N.V.		X		X		X		X	
Morl	X		X		X		X		X		X		X	
Ziegler	Ab.		X		X		X		X		X		X	
Built	X		X		X		N.V.		X		X		X	
Vasconcellos	X			X	X		X		X		X		X	
Hart (V. Chmn)	X		N.V.		X		X		N.V.		X		X	
Greene, Leroy (Chmn.)	X			X	N.V.			X	X		X		X	
	Ayes: 11 Noes: 1		Ayes: 8 Noes: 3		Ayes: 9 Noes: 0		Ayes: 8 Noes: 4		Ayes: 10 Noes: 1		Ayes: 13 Noes: 0		Ayes: 12 Noes: 0	

N V = Not Voting
Ab = Absent

RECEIVED May 16, 1975

Signed: Leroy F. Greene
Chairman

EDUCATION

RECORD OF ROLL CALLS

Date of Hearing	5-12-75	5-12-75	5-12-75	5-12-75	5-12-75	5-12-75	5-12-75
Bill No.	AB 1260	AB 1264	AB 1346	AB 1346	AB 1362	AB 1420	AB 1438
ACTION VOTED ON	AMEND AND DO PASS TO W & M	DO PASS TO W & M MOTION FAILED	AUTHOR'S AMENDMENT	AMEND AND DO PASS TO W & M	DO PASS	DO PASS TO W & M	DO PASS TO W & M
	Aye / No	Aye / No	Aye / No	Aye / No	Aye / No	Aye / No	Aye / No
Arnett	X	X	X	X	X	X	X
Campbell	Ab.	X	Ab.	Ab.	X	X	X
Collier	X	X	X	X	X	X	X
Dixon	X	X	X	X	X	X	X
Rowland	X	X	X	N.V.	X	X	X
Seymour	X	X	X	X	X	X	X
Songstacken	Ab.	Ab.	Ab.	Ab.	Ab.	Ab.	Ab.
Stubblebine							
Montoya	N.V.	X	X	X	X	X	X
Nejedly	X	X	X	X	X	X	X
Siegler	X	X	X	X	X	X	X
Waits	N.V.	X	X	X	X	X	X
Vasconcellos	N.V.	X	X	N.V.	X	X	X
Hart (V. Chmn.)	X	X	X	X	X	X	N.V.
Greene, Larry (Chmn.)	X	X	X	N.V.	X	N.V.	X
	Ayes 9 Noes 0	Ayes 0 Noes 13	Ayes 12 Noes 0	Ayes 8 Noes 1	Ayes 12 Noes 1	Ayes 10 Noes 2	Ayes 11 Noes 1

N. V. = Not Voting
Ab. = Absent

RECEIVED May 15, 1975

Signed: Larry F. Greene
Chairman

EDUCATION

RECORD OF ROLL CALLS

Date of Hearing	5-12-75	5-12-75	5-12-75	5-12-75	5-12-75	5-12-75	5-12-75
Bill No.	AB 1467	AB 1479	AB 1494	AB 1494	AB 1558	AB 1558	AB 1600
ACTION VOTED ON	DO PASS TO W & M	REFER TO INTERIM STUDY	AUTHOR'S AMENDMENT	AMEND AND DO PASS TO W & M	AUTHOR'S AMENDMENT	AMEND AND DO PASS TO W & M	DO PASS TO W & M
	Aye / No	Aye / No	Aye / No	Aye / No	Aye / No	Aye / No	Aye / No
Arnett	X	X	X	X	X	X	X
Campbell	X	X	X	X	X	X	X
Collier	X	X	X	X	X	X	X
Dixon	X	X	X	N.V.	X	X	X
Rowland	X	X	X	X	X	X	X
Seymour	X	X	X	X	X	X	X
Songstacken	Ab.	Ab.	Ab.	Ab.	Ab.	Ab.	Ab.
Stubblebine							
Montoya	X	X	X	X	X	X	X
Nejedly	X	X	X	X	X	X	X
Siegler	X	X	X	X	X	X	X
Waits	X	X	X	N.V.	X	X	X
Vasconcellos	X	X	X	X	N.V.	N.V.	X
Hart (V. Chmn.)	X	X	X	N.V.	X	X	X
Greene, Larry (Chmn.)	X	X	X	X	X	X	X
	Ayes 13 Noes 0	Ayes 13 Noes 0	Ayes 13 Noes 0	Ayes 8 Noes 2	Ayes 13 Noes 0	Ayes 12 Noes 0	Ayes 13 Noes 0

N. V. = Not Voting
Ab. = Absent

RECEIVED May 15, 1975

Signed: Larry F. Greene
Chairman

EDUCATION

RECORD OF ROLL CALLS

Date of Hearing	5-12-75		5-12-75		5-12-75		5-12-75		5-12-75		5-12-75		5-12-75	
Bill No.	AB 1821		AB 1821		AB 1836		AB 1879		AB 1879		AB 1905		AB 1905	
ACTION VOTED ON	AUTHOR'S AMENDMENT		AMEND AND DO PASS TO W & M		DO PASS TO W & M		AUTHOR'S AMENDMENT		AMEND AND DO PASS TO W & M		AUTHOR'S AMENDMENT MOTION FAILED		AUTHOR'S AMENDMENT	
	Aye	No	Aye	No	Aye	No	Aye	No	Aye	No	Aye	No	Aye	No
Arnett	X		X		N.V.			X		X		A	X	
Campbell	X		X		N.V.			X		X	Ab.		Ab.	
Collier	X		X			X	X		X		X		X	
Dixon	X		Ab.		X		X		X			X	X	
Kapland	X		X		X		X		X			X	X	
Keysor	X		X		X		X		X			X	X	
Lancaster	Ab.		Ab.		Ab.		Ab.		Ab.		Ab.		Ab.	
Mobligner														
Montoya	X		X		X		N.V.		N.V.		N.V.		X	
Moyi	X		X		X		X					X	X	
Ziegler	X		N.V.		X		N.V.		N.V.			X	X	
Suitt	X		X		N.V.		X		X		X		X	
Vasconcellos	X		N.V.		X		X		X		N.V		N.V.	
Hart (V. Chmn.)	X		N.V.		X		X		X			X	X	
Greene, Leroy (Chmn.)	X		N.V.		X		X	X		X		X	X	
	Ayes 12 Noes 0		Ayes 8 Noes 0		Ayes 9 Noes 1		Ayes 8 Noes 3		Ayes 6 Noes 3		Ayes 2 Noes 8		Ayes 11 Noes 0	

N. V = Not Voting
Ab = Absent

RECEIVED May 16, 1975

Signed: Leroy F. Greene
Chairman

EDUCATION

RECORD OF ROLL CALLS

Date of Hearing	5-12-75		5-12-75		5-12-75		5-12-75		5-12-75					
Bill No.	AB 1905		AB 1915		AB 2122		AB 2122		ACR 51					
ACTION VOTED ON	AMEND AND DO PASS TO W & M		REFER TO INTERIM STUDY		AUTHOR'S AMENDMENT		AMEND AND DO PASS TO W & M CONSENT RECOMMENDATION		BE ADOPTED MOTION FAILED					
	Aye	No	Aye	No	Aye	No	Aye	No	Aye	No	Aye	No	Aye	No
Arnett	X		X		X		X		X					
Campbell	Ab.		X		Ab.		Ab.		N.V.					
Collier	X		X		X		X		N.V.					
Dixon	X		X		X		X		N.V.					
Kapland	X		X		X		X		N.V.					
Keysor	X		X		X		X		X					
Lancaster	Ab.		Ab.		Ab.		Ab.		Ab.					
Mobligner														
Montoya	X		X		X		X		X					
Moyi	X		X		X		X		X					
Ziegler	X		X		X		X		X					
Suitt	X		X		X		X			X				
Vasconcellos	N.V.		X		X		X			X				
Hart (V. Chmn.)	X		X		Ab.		Ab.		N.V.					
Greene, Leroy (Chmn.)	X		X		X		X			X				
	Ayes 11 Noes 0		Ayes 11 Noes 0		Ayes 11 Noes 0		Ayes 11 Noes 0		Ayes 5 Noes 3		Ayes —— Noes ——		Ayes —— Noes ——	

N V = Not Voting
Ab = Absent

RECEIVED May 16, 1975

Signed: Leroy F. Greene
Chairman

EDUCATION

RECORD OF ROLL CALLS

Date of Hearing	5-15-75		5-15-75		5-15-75		5-15-75		5-15-75		5-14-75		5-15-75	
Bill No.	AB 369		AB 810		AB 1031		AB 1031		AB 1055		AB 1153		AB1439	
ACTION VOTED ON	DO PASS TO W & M		DO PASS TO W & M		COMMITTEE AMENDMENT		AMEND AND DO PASS TO W & M		DO PASS TO W & M		RECONSID-ERATION GRANTED		DO PASS MOTION FAILED	
	Aye	No	Aye	No	Aye	No	Aye	No	Aye	No	Aye	No	Aye	No
Arnett	Ab.			X	N.V.			X		X	X			X
Campbell	Ab.		X		X		X			X	X		X	
Collier	X			X	X			X	X			X	X	
Dills	Ab.		X		X		X		Ab.		X		Ab.	
Dunlap	X		X		X		X		X		X			X
Keysor	X		X		X		X		X		X			X
Lancaster	X			X	X		X			X		X	X	
Mobley														
Montoya	X		X		X		X		X		X			X
Moss	Ab.		X		X		X		N.V.		Ab.			X
Regalia	X		X		X		X		X		Ab.			X
Veliz	X		N.V.		X		X		X		X		Ab.	
Vasconcellos		X	X			X	X			X	X			X
Wart (V. Chm.)	X			X	Ab.		Ab.		X		X			X
Greene, Leroy (Chm.)	X			X	X		X		X			X		X
	Ayes 9 Noes 1		Ayes 8 Noes 2		Ayes 11 Noes 1		Ayes 11 Noes 2		Ayes 8 Noes 4		Ayes 9 Noes 3		Ayes 3 Noes 9	

N. V. = Not Voting
Ab. = Absent

RECEIVED: May 15, 1975

Signed: Leroy F. Greene
Chairman

EDUCATION

RECORD OF ROLL CALLS

Date of Hearing	5-15-75		5-15-75		5-15-75		5-15-75		5-15-75		5-15-75		5-15-75	
Bill No.	AB 1478		AB 1521		AB 1526		AB 1526		AB 1544		AB 1544		AB 1653	
ACTION VOTED ON	DO PASS TO W & M		DO PASS TO W & M CONSENT RECOMMENDA-TION		AUTHOR'S AMENDMENT		AMEND AND DO PASS TO W & M		AUTHOR'S AMENDMENT		AMEND AND DO PASS TO W & M		AUTHOR'S AMENDMENT	
	Aye	No	Aye	No	Aye	No	Aye	No	Aye	No	Aye	No	Aye	No
Arnett	X		X		N.V.		N.V.		X		X		X	
Campbell	X		X		X		X			X		X	X	
Collier	X		X		N.V.		N.V.			X		X	X	
Dills	X		X		X		X		Ab.		Ab.		Ab.	
Dunlap	X		X		N.V.		N.V.		X		X		X	
Keysor	X		X		X		X		X		X		X	
Lancaster	X		X		N.V.		N.V.		X		X		X	
Mobley														
Montoya	X		X		X		X		Ab.		Ab.		X	
Moss	X		X		X		X		Ab.		Ab.		X	
Regalia	X		X		X		X		X		X		X	
Veliz	X		X		X		X		X		X		X	
Vasconcellos	X		X		X		X		X		X		X	
Wart (V. Chm.)	Ab.		X		N.V.		N.V.		Ab.		Ab.		X	
Greene, Leroy (Chm.)		X	X		N.V.		N.V.		X		X		X	
	Ayes 12 Noes 1		Ayes 12 Noes 0		Ayes 8 Noes 0		Ayes 8 Noes 0		Ayes 8 Noes 2		Ayes 8 Noes 2		Ayes 13 Noes 0	

N. V. = Not Voting
Ab. = Absent

RECEIVED: May 15, 1975

Signed: Leroy F. Greene
Chairman

EDUCATION

RECORD OF ROLL CALLS

Date of Hearing	5-15-75	5-15-75	5-15-75	5-15-75	5-15-75	5-15-75	5-15-75
Bill No.	AB 1657	AB 1682	AB 1688	AB 1688	AB 1746	AB 1746	AB 1809
ACTION VOTED ON	AMEND AND DO PASS TO W & M	DO PASS TO W & M	AUTHOR'S AMENDMENT	AMEND AND DO PASS TO W & M	AUTHOR'S AMENDMENT	AMEND AND DO PASS TO W & M	RECONSIDERATION GRANTED
	Ayes / No	Ayes / No	Ayes / No	Ayes / No	Ayes / No	Ayes / No	Ayes / No
Arnett	X	X	X	X	X	X	X
Campbell	X	X	Ab.	Ab.	X	X	Ab.
Collier	X	X	X	X	X	X	X
Dixon	Ab.	Ab.	Ab.	Ab.	Ab.	Ab.	X
Egeland	X	X	X	X	X	X	X
Keysor	X	X	X	X	X	X	X
Lancaster	X	X	X	X	X	X	X
Maddalena							
Montoya	X	Ab.	X	X	Ab.	Ab.	X
Mori	Ab.	X	X	X	X	X	X
Siegler	Ab.	Ab.	X	X	Ab.	Ab.	X
Suitt	X	X	X	X	X	X	X
Vasconcellos	Ab.	Ab.	N.V.	N.V.	Ab.	Ab.	X
Hart (V. Chmn.)	X	X	Ab.	Ab.	X	X	X
Greene, Leroy (Chmn.)	X	X	X	X	X	X	X
	Ayes 10 / Noes 0	Ayes 10 / Noes 0	Ayes 10 / Noes 0	Ayes 10 / Noes 0	Ayes 10 / Noes 0	Ayes 10 / Noes 0	Ayes 11 / Noes 0

N. V = Not Voting
Ab = Absent

RECEIVED May 16, 1975

Signed: Leroy F. Greene
Chairman

EDUCATION

RECORD OF ROLL CALLS

Date of Hearing	5-15-75	5-15-75	5-15-75	5-15-75	5-15-75	5-15-75	5-15-75
Bill No.	AB 1870	AB 1969	AB 1969	AB 2039	AB 2058	AB 2064	AB 2104
ACTION VOTED ON	DO PASS TO W & M MOTION FAILED	COMMITTEE AMENDMENT	AMEND AND DO PASS TO W & M	DO PASS TO W & M	DO PASS TO W & M	DO PASS TO W & M	RECONSIDERATION GRANTED
	Ayes / No	Ayes / No	Ayes / No	Ayes / No	Ayes / No	Ayes / No	Ayes / No
Arnett	X	N.V.	X	X	X	X	X
Campbell	X	X	X	X	X	X	X
Collier	X	N.V.	X	X	X	X	X
Dixon	X	X	X	X	X	X	X
Egeland	X	X	X	X	X	X	X
Keysor	X	X	X	X	X	X	X
Lancaster	X	N.V.	X	X	X	X	X
Maddalena							
Montoya	X	N.V.	Ab.	X	X	X	X
Mori	X	X	X	X	X	X	X
Siegler	X	X	X	X	X	X	X
Suitt	X	X	N.V.	X	X	X	X
Vasconcellos	X	X	X	X	X	X	X
Hart (V. Chmn.)	N.V.	Ab.	X	X	X	X	X
Greene, Leroy (Chmn.)	X	X	X	X	X	X	X
	Ayes 7 / Noes 6	Ayes 9 / Noes 0	Ayes 10 / Noes 2	Ayes 11 / Noes 0	Ayes 11 / Noes 0	Ayes 11 / Noes 0	Ayes 13 / Noes 1

N V. = Not Voting
Ab = Absent

RECEIVED: May 15, 1975

Signed: Leroy F. Greene
Chairman

EDUCATION

RECORD OF ROLL CALLS

Date of Hearing	5-15-75		5-15-75		5-15-75		5-15-75		5-15-75					
Bill No.	AB 2182		AB 2216		AB 2216		AB 2232		AB 2257					
ACTION VOTED ON	DO PASS TO W & M		AUTHOR'S AMENDMENT		AMEND AND DO PASS TO W & M		DO PASS TO W & M		DO PASS TO W & M					
	Aye	No	Aye	No	Aye	No	Aye	No	Aye	No	Aye	No	Aye	No
Arnett	X		X			X	X		X					
Campbell	X		X		X		X		X					
Collier	X		X			X	X		X					
Dixon	X		Ab.		X		X		X					
Garland	X		X		X		X		X					
Mercer	X		Ab.		X		X		X					
Longshore	X		X			X	X		X					
McKenzie														
Montoya	X		Ab.		Ab.		X		X					
Moss	X		X		X		X		X					
Siegler	X		Ab.		X		X		X					
Waits	X		X		X		X		N.V.					
Vasconcellos	X		X		X		X		Ab.					
Burt (V. Chm.)	X		Ab.		X		X		X					
Greene, Leroy (Chm.)	X		X			X	X		N.V.					
	Ayes 14		Ayes 9		Ayes 9		Ayes 14		Ayes 11		Ayes		Ayes	
	Noes 0		Noes 0		Noes 2		Noes 0		Noes 0		Noes		Noes	

N. V. = Not Voting
Ab. = Absent

RECEIVED May 15, 1975

Signed: Leroy F. Greene
Chairman

PERMANENT SUBCOMMITTEE ON POSTSECONDARY EDUCATION
Assembly Standing Committee on EDUCATION

RECORD OF ROLL CALLS

Date of Hearing	5/12/75		5/12/75		5/12/75		5/12/75		5/12/75		5/12/75		5/12/75	
Bill No.	AB 369		AB 369		AB 810		AB 810		AB 1034		AB 1034		AB 1055	
ACTION VOTED ON	AUTHOR'S AMENDMENTS		AMEND AND DO PASS TO WAYS & MEANS		AUTHOR'S AMENDMENTS		AMEND AND DO PASS TO WAYS AND MEANS		AUTHOR'S AMENDMENTS		AMEND AND DO PASS TO WAYS AND MEANS		AUTHOR'S AMENDMENTS	
	Aye	No	Aye	No	Aye	No	Aye	No	Aye	No	Aye	No	Aye	No
Arnett	X		X		X			X	X		N.V.		Ab.	
Collier	X		X		X			X	X			X	X	
Dixon	X		X		Ab.		X		Ab		X		X	
Garland	X		X		Ab.		X		Ab		X		X	
Burt	X		X		X			X	Ab		Ab.		X	
Montoya	Ab.		X		X		X		X		X		Ab	
Vasconcellos, Chm.	N.V.			X	X		X		X		X		X	
	Ayes 5		Ayes 4		Ayes 5		Ayes 4		Ayes 4		Ayes 4		Ayes 5	
	Noes 0		Noes 1		Noes 0		Noes 1		Noes 0		Noes 1		Noes 0	

N.V. = Not Voting
Ab. = Absent

RECEIVED May 15, 1975

Signed.
John Vasconcellos, Chairman

PERMANENT SUBCOMMITTEE ON POSTSECONDARY EDUCATION
Assembly Standing Committee on EDUCATION
RECORD OF ROLL CALLS

Date of Hearing	5/12/75		5/12/75		5/12/75		5/12/75		5/12/75		5/12/75		5/12/75	
Bill No.	AB 1055		AB 1478		AB 2039		AB 2058		AB 2058		AB 2064		AB 2182	
ACTION VOTED ON	AMEND AND DO PASS TO WAYS AND MEANS		DO PASS		DO PASS TO WAYS AND MEANS		AUTHOR'S AMENDMENTS		AMEND AND DO PASS		DO PASS TO WAYS AND MEANS		AUTHOR'S AMENDMENTS	
	Aye	No	Aye	No	Aye	No	Aye	No	Aye	No	Aye	No	Aye	No
Arnett		X	Ab.		X		X		X		X		Ab.	
Collier	X		X		Ab.		X		X		Ab.		X	
Dixon	X		X		Ab.		X		X		X		Ab.	
Eqeland	X		X		X		X		X		X		X	
Hart	X		Ab		Ab.		X		X		X		Ab.	
Montoya	X		X		X		Ab.		Ab		X		X	
Vasconcellos, Chm.		X	X		X		X		N.V.		X		X	
	Ayes 5 Noes 2		Ayes 5 Noes 0		Ayes 4 Noes 0		Ayes 6 Noes 0		Ayes 5 Noes 0		Ayes 6 Noes 0		Ayes 4 Noes 0	

N V = Not Voting
Ab = Absent

RECEIVED May 15, 1975

Signed
John Vasconcellos, Chairman

PERMANENT SUBCOMMITTEE ON POSTSECONDARY EDUCATION
Assembly Standing Committee on EDUCATION
RECORD OF ROLL CALLS

Date of Hearing	5/12/75		5/12/75		5/12/75		5/12/75									
Bill No.	AB 2182		AB 2232		AB 2232		AB 2257									
ACTION VOTED ON	AMEND DO PASS TO WAYS AND MEANS		AUTHOR'S AMENDMENTS		AMEND AND DO PASS		DO PASS									
	Aye	No	Aye	No	Aye	No	Aye	No	Aye	No	Aye	No	Aye	No	Aye	No
Arnett	X		X		X		X									
Collier	X		X		X		Ab.									
Dixon	Ab.		Ab.		Ab.		Ab.									
Eqeland	X		X		X		X									
Hart	Ab		Ab.		Ab.											
Montoya	X		X		X		X									
Vasconcellos, Chm.	X		X		X		X									
	Ayes 5 Noes 0		Ayes 5 Noes 0		Ayes 5 Noes 0		Ayes 4 Noes 0		Ayes Noes		Ayes Noes		Ayes Noes		Ayes Noes	

N.V. = Not Voting
Ab. = Absent

RECEIVED May 15, 1975

Signed
John Vasconcellos, Chairman

PERMANENT SUBCOMMITTEE ON POSTSECONDARY EDUCATION
Assembly Standing Committee on EDUCATION
RECORD OF ROLL CALLS

Date of Hearing	5-15-75													
Bill No.	AB 1969													
ACTION VOTED ON	DO PASS TO W & M													
	Aye	No	Aye	No	Aye	No	Aye	No	Aye	No	Aye	No	Aye	No
Arnett	X													
Collier		X												
Dixon	X													
Rugland	X													
Stark	X													
Montoya	X													
Vasconcellos, Chm.		X												
	Ayes 5 Noes 2		Ayes ___ Noes ___		Ayes ___ Noes ___		Ayes ___ Noes ___		Ayes ___ Noes ___		Ayes ___ Noes ___		Ayes ___ Noes ___	

N.V. = Not Voting
Ab. = Absent

RECEIVED May 15, 1975

Signed
John Vasconcellos, Chairman

ENERGY AND DIMINISHING MATERIALS
RECORD OF ROLL CALLS

Date of Hearing	5/14/75		5/14/75		5/14/75		5/14/75		5/14/75		5/14/75		5/14/75	
Bill No.	AB 618		AB 618		AB 631		AB 631		AB 632		AB 1133		AB 1856	
ACTION VOTED ON	Amendments Adopted.		Do Pass as Amended to Ways and Means.		Amendments Adopted		Do Pass as Amended to Ways and Means.		Do Pass to Ways and Means		Do Pass as Amended to Ways and Means		Amendments Adopted	
	Aye	No	Aye	No	Aye	No	Aye	No	Aye	No	Aye	No	Aye	No
Bane	X		X		Ab		X		X		X		X	
Cline	Ab		Ab		Ab		Ab		Ab		Ab		Ab	
Greene, Leroy F.	X		X		X		X		X		Ab		X	
Hanlon	X		X		X		X		X		X		X	
Hayden	Ab		Ab		Ab		Ab		Ab		X		Ab	
Kapiloff	X		X		X		X		X		X		X	
Mobley	X		X			X		Ab		X	X		X	
Moore Priolo	X		X					X		X	Ab		X	
Nimmo	X		X		X						X		X	
Quist	X		X		X		X		X		X		X	
Seeple (W.Chm.)	X		X		X		X		X		X		X	
Warren (Chm.)	X		X		X		X		X		X		X	
	Ayes 9 Noes 0		Ayes 9 Noes 0		Ayes 7 Noes 1		Ayes 7 Noes 1		Ayes 7 Noes 2		Ayes 8 Noes 0		Ayes 9 Noes 0	

N.V. = NOT VOTING
Ab = Absent

RECEIVED: May 15, 1975

Signed

ENERGY AND DIMINISHING MATERIALS
RECORD OF ROLL CALLS

Date of Hearing	5/14/75				5/7/75									
Bill No.	AB 1856				AB 1133									
ACTION VOTED ON	Do Pass as Amended to Ways and Means				Amendments Adopted									
	Aye	No	Aye	No	Aye	No	Aye	No	Aye	No	Aye	No	Aye	No
Bane	X				AB									
Cline	Ab				X									
Greene, Leroy F.	X				X									
Gualco	X				X									
Hayden	Ab				X									
Kapiloff	X				X									
~~Krekorian~~ Priolo	X				X									
Wiens	NV				X									
Suitt	X				X									
Goggin (V.Chmn.)	X				X									
Warren (Chmn.)	X				X									
	Ayes 8 Noes 0		Ayes ____ Noes ____		Ayes 10 Noes 0		Ayes ____ Noes ____		Ayes ____ Noes ____		Ayes ____ Noes ____		Ayes ____ Noes ____	

N V. = Not Voting
Ab = Absent

RECEIVED May 15, 1975

Chairman

FINANCE, INSURANCE AND COMMERCE
RECORD OF ROLL CALLS

Date of Hearing	5/12/75		5/12/75		5/12/75		5/12/75		5/12/75		5/12/75		5/12/75	
Bill No.	AB 1051		AB 1052		AB 1054		AB 1391		AB 1503		AB 1510		AB 1630	
ACTION VOTED ON	DO PASS		DO PASS		DO PASS TO REV. AND TAX. COMMITTEE		DO PASS TO WAYS AND MEANS AS AMENDED		DO PASS TO WAYS AND MEANS AS AMENDED		DO PASS TO WAYS & MEANS		DO PASS AS AMENDED TO WAYS AND MEANS	
	Aye	No	Aye	No	Aye	No	Aye	No	Aye	No	Aye	No	Aye	No
Bane	✓		✓		✓		AB		✓		✓		✓	
Bannai	✓			Ab	✓		✓		✓		✓			✓
Beverly	✓		✓		✓		✓		✓		✓			✓
Cousins	✓		✓		✓		✓		✓		✓		✓	
Greene, Leroy F		Ab	✓			Ab	✓		✓		✓		✓	
Hayden	✓		✓		✓		✓		✓		✓		✓	
Ingalls	✓		✓		✓		✓		✓		✓			✓
Lancaster	✓		✓		✓		✓		✓		✓			
Miller	✓		✓		✓		✓		✓		✓		✓	
Papan		Ab		Ab		Ab		Ab	✓		✓		✓	
Ralph		Ab		Ab		Ab	✓			AB	✓		✓	
Robinson		Ab		Ab		Ab		✓	✓		✓		✓	
Wilson		✓		✓		✓		✓	✓		✓		✓	
Garamendi (V. Chmn)	✓				✓		✓		✓		✓		✓	
McAlister (Chmn.)		✓	✓			NV		✓	✓		✓		✓	
	Ayes 10 Noes 2		Ayes 11 Noes 1		Ayes 10 Noes 1		Ayes 11 Noes 2		Ayes 14 Noes 0		Ayes 15 Noes 0		Ayes 12 Noes 3	

NV - Not Voting
Ab - Absent

RECEIVED May 15, 1975

Chairman

FINANCE, INSURANCE AND COMMERCE

RECORD OF ROLL CALLS

Date of Hearing	5/12/75		5/12/75		5/12/75		5/12/75							
Bill No.	AB 1536		AB 1537		AB 1881		AB 2136							
ACTION VOTED ON	DO PASS TO WAYS AND MEANS AS AMENDED		DO PASS TO WAYS AND MEANS AS AMENDED WITH REC TO CONSENT		DO PASS TO WAYS & MEANS		DO PASS TO WAYS AND MEANS WITH RECOMM TO CONSENT							
	Aye	No	Aye	No	Aye	No	Aye	No	Aye	No	Aye	No	Aye	No
Bane	✓			Ab	✓			Ab						
Bannai	✓		✓		✓		✓							
Beverly	✓		✓		✓		✓							
Goggin	✓		✓		✓		✓							
Greene, Leroy F	✓		✓		✓		✓							
Hayden		Ab	✓		✓		✓							
Ingalls	✓		✓			Ab	✓							
Lancaster	✓		✓		✓		✓							
Miller	✓			Ab	✓			Ab						
Papan	✓		✓		✓		✓							
Ralph	✓			Ab		Ab		Ab						
Robinson		Ab	✓		✓		✓							
Wilson	✓		✓		✓		✓							
Garamendi (V. Chmn)	✓			Ab	✓			Ab						
McAlister (Chmn.)	✓		✓			Ab	✓							
	Ayes 13 Noes 0		Ayes 11 Noes 0		Ayes 12 Noes 0		Ayes 11 Noes 0		Ayes ___ Noes ___		Ayes ___ Noes ___		Ayes ___ Noes ___	

NV - Not Voting
AB - Absent

RECEIVED May 15, 1975

Signed: Alister McAlister
Chairman

FINANCE, INSURANCE AND COMMERCE

RECORD OF ROLL CALLS

Date of Hearing	5/13/75		5/13/75		5/13/75		5/13/75		5/13/75		5/13/75		5/13/75	
Bill No.	AB 1469		AB 567		AB 588		AB 763		AB 784		AB 231		AB 1012	
ACTION VOTED ON	Do Pass to Ways and Means as Amended		Do Pass to Ways and Means as Amended		To Interim Study		To Interim Study		Do Pass to Ways & Means		Do Pass to Ways and Means		Do Pass as Amended to Ways & Means	
	Aye	No	Aye	No	Aye	No	Aye	No	Aye	No	Aye	No	Aye	No
Bane	✓		✓		✓		✓		✓		✓		✓	
Bannai		NV	✓		✓		✓			✓	✓		✓	
Beverly	✓		✓		✓		✓			✓	✓			NV
Goggin	✓		✓			NV		NV	✓		✓		✓	
Greene, Leroy F.		NV	✓		✓		✓			NV	✓			Ab
Hayden		Ab		Ab		Ab		Ab		Ab		Ab		Ab
Ingalls	✓		✓		✓		✓		✓		✓		✓	
Lancaster	✓		✓		✓		✓			✓	✓			NV
Miller	✓		✓			NV		NV	✓		✓		✓	
Papan	✓			Ab	✓		✓		✓		✓		✓	
Ralph	✓		✓			NV		NV	✓		✓		✓	
Robinson	✓		✓			NV		NV	✓		✓		✓	
Wilson	✓		✓		✓		✓			✓	✓			Ab
Garamendi (V. Chmn)	✓		✓			NV		NV	✓		✓		✓	
McAlister (Chmn.)		NV		NV	✓		✓		✓		✓		✓	
	Ayes 11 Noes 0		Ayes 12 Noes 0		Ayes 9 Noes 0		Ayes 9 Noes 0		Ayes 9 Noes 4		Ayes 14 Noes 0		Ayes 10 Noes 0	

NV - Not Voting
Ab - Absent

RECEIVED: May 16, 1975

Signed: Alister McAlister
Chairman

FINANCE, INSURANCE AND COMMERCE
RECORD OF ROLL CALLS

Date of Hearing	5/13/75		5/13/75		5/14/75		5/21/75		5/21/75		5/21/75		5/21/75	
Bill No.	AB 1107		AB 1137		AB 1138		AB 1160		AB 1207		AB 1232		AB 1244	
ACTION VOTED ON	To Interim Study		Do Pass to Ways and Means as Amended		Do Pass to Ways and Means		Do Pass to Ways and Means		"Do Pass" Motion Failed		To Interim Study		Do Pass to Ways & Means Recom Consent	
	Aye	No	Aye	No	Aye	No	Aye	No	Aye	No	Aye	No	Aye	No
Bane	✓		✓		✓		✓			NV	✓		✓	
Bannai	✓			✓		✓		✓		✓	✓		✓	
Beverly	✓			NV		Ab		Ab		✓	✓		✓	
Goggin		NV	✓		✓		✓			Ab		NV		Ab
Greene, Leroy F.	✓		✓		✓			Ab		✓	✓		✓	
Hayden		Ab		Ab		Ab		Ab		Ab		Ab		Ab
Ingalls	✓		✓		✓		✓			NV	✓		✓	
Lancaster	✓			NV		✓		✓		✓	✓		✓	
Miller		NV	✓		✓		✓			Ab		NV		Ab
Papan	✓			Ab		NV		Ab		Ab	✓			Ab
Ralph		NV	✓		✓		✓			Ab		NV	✓	
Robinson		NV		NV		Ab	✓			✓		NV	✓	
Wilson	✓		✓		✓			Ab		NV	✓			Ab
Garamendi (V. Chan)		NV	✓		✓		✓			✓		NV	✓	
McAlister (Chan.)	✓		✓		✓		✓			✓	✓		✓	
	Ayes: 9 Noes: 0		Ayes: 9 Noes: 1		Ayes: 9 Noes: 2		Ayes: 9 Noes: 2		Ayes: 0 Noes: 7		Ayes: 9 Noes: 0		Ayes: 10 Noes: 0	

NV. - Not Voting
Ab - Absent
RECEIVED May 16, 1975

Alister McAlister
Chairman

FINANCE, INSURANCE AND COMMERCE
RECORD OF ROLL CALLS

Date of Hearing	5/13/75		5/13/75		5/13/75		5/13/75		5/21/75		5/9/75		5/13/75	
Bill No.	AB 1097		AB 1138		AB 1315		AB 1477		AB 1621		AB 1637		AB 1638	
ACTION VOTED ON	Do Pass to Ways & Means		Do Pass to Ways and Means		Do Pass As Amended to Ways & Means		Do Pass to Ways & Means		Do Pass to Ways & Means Recom Consent		To Interim Study		Do Pass to Ways & Means Recom Consent	
	Aye	No	Aye	No	Aye	No	Aye	No	Aye	No	Aye	No	Aye	No
Bane	✓		✓		✓			✓	✓				✓	
Bannai		✓	✓		✓			NV	✓		✓		✓	
Beverly		Ab	✓		✓		✓		✓		✓		✓	
Goggin	✓		✓			Ab	✓		✓			NV	✓	
Greene, Leroy F.	✓			✓	✓		✓		✓		✓		✓	
Hayden		Ab		Ab		Ab		Ab		Ab		Ab		Ab
Ingalls	✓		✓		✓		✓	NV		Ab	✓		✓	
Lancaster		Ab		NV	✓		✓		✓		✓		✓	
Miller	✓			Ab	✓	Ab	✓		✓			NV	✓	
Papan	✓		✓		✓		✓			✓	✓		✓	
Ralph	✓		✓			Ab		NV		Ab		NV	✓	
Robinson		Ab		Ab	✓			NV		Ab		NV	✓	
Wilson	✓		✓		✓			✓	✓		✓		✓	
Garamendi (V. Chan)	✓		✓			Ab	✓		✓			NV	✓	
McAlister (Chan.)	✓			✓	✓		✓		✓		✓		✓	
	Ayes: 10 Noes: 1		Ayes: 9 Noes: 2		Ayes: 10 Noes: 0		Ayes: 8 Noes: 2		Ayes: 11 Noes: 0		Ayes: 9 Noes: 0		Ayes: 10 Noes: 0	

NV Not Voting
Ab - Absent
RECEIVED May 16, 1975

Alister McAlister
Chairman

FINANCE, INSURANCE AND COMMERCE
RECORD OF ROLL CALLS

Date of Meeting	3/18/75		3/18/75		4/15/75		5/13/75		5/13/75		5/13/75		5/13/75	
Bill No.	AB 1629		AB 1630		AB 1645		AB 1663		AB 1630		AB 1629		AB 1778	
ACTION VOTED ON	Do Pass to Ways & Means with Recom. to Consent		Do Pass to Ways & Means		Do Pass to Ways & Means with Recom. to Consent		Do Pass to Ways & Means with Recom. to Consent		Do Pass to Ways & Means with Recom. to Consent		Do Pass to Ways and Means		Do Pass to Ways and Means	
	Aye	No	Aye	No	Aye	No	Aye	No	Aye	No	Aye	No	Aye	No
Bane	✓		✓		✓		✓		✓			Ab	✓	
Bannai	✓			NV	✓		✓		✓		✓		✓	
Beverly	✓			NV	✓		✓		✓		✓		✓	
Goggin	✓		✓			Ab	✓		✓			Ab		Ab
Grean, Leroy F.	✓		✓		✓			Ab	✓		✓		✓	
Hayden		Ab		Ab		Ab		Ab		Ab		Ab		Ab
Imalio	✓		✓		✓		✓		✓		✓		✓	
Lancaster	✓			NV		NV	✓		✓		✓		✓	
Miller	✓		✓			Ab	✓		✓			✓		Ab
Papan	✓			Ab		Ab		Ab	✓		✓			Ab
Ralph	✓		✓		✓		✓		✓			NV		Ab
Robinson	✓			NV	✓		✓		✓			Ab	✓	
Wilson	✓			NV	✓			Ab	✓		✓		✓	
Garamendi (V. Chmn)	✓		✓		✓		✓		✓		✓		✓	
McAlister (Chmn.)	✓		✓		✓		✓		✓		✓		✓	
	Ayes 14		Ayes 8		Ayes 10		Ayes 11		Ayes 14		Ayes 9		Ayes 10	
	Noes 0		Noes 0		Noes 0		Noes 0		Noes 0		Noes 1		Noes 0	

NV - Not Voting
Ab-Absent

RECEIVED May 16, 1975

Chairman

FINANCE, INSURANCE AND COMMERCE
RECORD OF ROLL CALLS

Date of Meeting	3/18/75		3/18/75		5/13/75		5/13/75		5/13/75		5/13/75		5/13/75	
Bill No.	AB 1798		AB 1868		AB 1813		AB 1814		AB 1818		AB 1841		AB 1894	
ACTION VOTED ON	Do Pass to Ways & Means with Recom. to Consent		Do Pass to Ways & Means		Do Pass to Ways & Means with Recom. to Consent		"Do Pass" Motion failed		"Do Pass" Motion failed		Do Pass to Ways & Means with Recom. to Consent		Do Interim Study	
	Aye	No	Aye	No	Aye	No	Aye	No	Aye	No	Aye	No	Aye	No
Bane	✓		✓		✓			NV		NV	✓		✓	
Bannai	✓		✓		✓			✓		✓	✓		✓	
Beverly	✓		✓		✓			Ab		Ab	✓		✓	
Goggin		Ab	✓		✓			✓		✓	✓			NV
Grean, Leroy F.	✓			✓	✓			✓		✓	✓		✓	
Hayden		Ab		Ab		Ab		Ab		Ab		Ab		Ab
Imalio	✓		✓		✓			✓		✓		Ab	✓	
Lancaster	✓		✓		✓			✓		✓	✓		✓	
Miller	✓			Ab	✓		✓		✓		✓			NV
Papan		Ab	✓		✓			Ab		Ab	✓		✓	
Ralph	✓		✓		✓			Ab		Ab		Ab		NV
Robinson	✓			Ab	✓			✓		✓		Ab	✓	
Wilson	✓			NV	✓			✓		✓	✓			NV
Garamendi (V. Chmn)	✓		✓		✓			✓		✓	✓		✓	
McAlister (Chmn.)	✓		✓		✓			✓		✓	✓			
	Ayes 12		Ayes 9		Ayes 12		Ayes 7		Ayes 9		Ayes 11		Ayes 9	
	Noes 0		Noes 2		Noes 0		Noes 0		Noes 0		Noes 0		Noes 0	

NV - Not Voting
Ab - Absent

RECEIVED May 16, 1975

Chairman

FINANCE, INSURANCE AND COMMERCE

RECORD OF ROLL CALLS

Date of Hearing	3/18/75	3/18/75	3/18/75	3/18/75	3/18/75	3/18/75	3/18/75	3/18/75
Bill No.	AB 1851	AB 2012	AB 1781	AB 1259	AB 1434	AB 1402	AB 1402	AB 1393
ACTION VOTED ON	Do Pass to Ways and Means	"Do Pass" Motion failed	Do Pass to Ways & Means with Recom. to Consent	Do Pass to Ways & Means as Amended	Do Pass to Ways & Means as Amended	Do Pass to Ways and Means	Do Pass to Ways & Means with Recom. to Consent

	Aye	No	Aye	No	Aye	No	Aye	No	Aye	No	Aye	No	Aye	No	Aye	No
Bane	✓		✓		✓		✓		✓		✓		✓		✓	
Bannai	✓	NV		✓	✓			✓	✓					NV	✓	
Beverly	✓			✓	✓			Ab			Ab			NV		Ab
Goggin	✓		✓		✓		✓		✓				✓		✓	
Greene, Leroy F	✓			✓	✓			NV			Ab		✓			Ab
Hayden		Ab		Ab		Ab		Ab			Ab			Ab		Ab
Ingalls		✓		NV	✓		✓		✓				✓		✓	
Lancaster		NV		NV	✓			✓	✓					NV	✓	
Miller		✓		✓	✓		✓		✓					NV	✓	
Papan	✓		✓		✓		✓		✓				✓			Ab
Ralph	✓		✓		✓		✓		✓					Ab	✓	
Robinson	✓			Ab	✓		✓		✓				✓		✓	
Wilson	✓			✓	✓			NV	✓					NV		Ab
Garamendi (V. Chmn)	✓			✓	✓		✓		✓				✓		✓	
McAlister (Chmn.)	✓			✓	✓		✓		✓				✓		✓	
	Ayes: 10		Ayes: 4		Ayes: 14		Ayes: 4		Ayes: 12		Ayes: 2		Ayes: 7		Ayes: 10	
	Noes: 2		Noes: 7		Noes: 0		Noes: 2		Noes: 0		Noes: 0		Noes: 0		Noes: 0	

NV - Not Voting
Ab - Absent

RECEIVED May 16, 1975

Alister McAlister
Chairman

FINANCE, INSURANCE AND COMMERCE

RECORD OF ROLL CALLS

Date of Hearing	3/18/75	3/18/75	3/18/75	3/18/75	3/18/75	3/18/75	3/18/75	3/18/75
Bill No.	AB 2002	AB 2078	AB 2169	AB 2110	AB 2152	AB 2196	AB 2197
ACTION VOTED ON	Do Pass to Ways and Means	Do Pass to Ways and Means with Recom. to Consent	Do Pass to Ways and Means with Recom. to Consent	Do Pass to Ways and Means with Recom. to Consent	Do Pass to Ways and Means with Recom. to Consent	Do Pass to Ways and Means	Do Pass to Ways and Means

	Aye	No	Aye	No	Aye	No	Aye	No	Aye	No	Aye	No	Aye	No
Bane	✓		✓		✓		✓		✓		✓		✓	
Bannai	✓		✓		✓		✓		✓		✓			NV
Beverly	✓		✓		✓		✓		✓		✓		✓	
Goggin		NV	✓		✓		✓		✓	Ab		Ab		Ab
Greene, Leroy F	✓		✓		✓		✓		✓		✓		✓	
Hayden		Ab		Ab		Ab		Ab		Ab		Ab		Ab
Ingalls	✓		✓		✓		✓		✓		✓		✓	
Lancaster		✓	✓		✓		✓		✓		✓		✓	
Miller		✓	✓		✓		✓			Ab		Ab		Ab
Papan	✓		✓		✓		✓		✓		✓		✓	
Ralph	✓		✓		✓		✓			Ab		Ab		Ab
Robinson		Ab	✓		✓		✓		✓		✓			Ab
Wilson		NV	✓		✓		✓		✓		✓		✓	
Garamendi (V. Chmn)	✓		✓		✓		✓			Ab	✓			NV
McAlister (Chmn.)		✓	✓		✓		✓		✓		✓		✓	
	Ayes: 8		Ayes: 8		Ayes: 10		Ayes: 10		Ayes: 10		Ayes: 11		Ayes: 8	
	Noes: 3		Noes: 0		Noes: 0		Noes: 0		Noes: 0		Noes: 0		Noes: 0	

NV - Not Voting
Ab - Absent

RECEIVED May 16, 1975

Alister McAlister
Chairman

FINANCE, INSURANCE AND COMMERCE

CORRECTED

RECORD OF ROLL CALLS

Date of Hearing	5/8/75															
Bill No.	AB 840															
ACTION VOTED ON	DO PASS AS AMENDED TO WAYS AND MEANS															
	Aye	No	Aye	No	Aye	No	Aye	No	Aye	No	Aye	No	Aye	No	Aye	No
Bane		X														
Bannai		NV														
Beverly		Ab														
Cousin		NV														
Greene, Leroy F		Ab														
Haxgan	X															
Ingalls	X															
Lancaster	X															
Miller	X															
Papan	X															
Ralph		X														
Robinson		NV														
Wilson	X															
Garamendi (V. Chmn)	X															
McAlister (Chmn.)	X															
	Ayes 8 Noes 2		Ayes Noes		Ayes Noes		Ayes Noes		Ayes Noes		Ayes Noes		Ayes Noes		Ayes Noes	

NV - Not Voting
Ab - Absent

RECEIVED May 15, 1975

Alister McAlister
Chairman

GOVERNMENTAL ORGANIZATION

RECORD OF ROLL CALLS

Date of Hearing	5/13/75		5/13/75		5/13/75		5/13/75		5/13/75		5/13/75		5/13/75	
Bill No.	AB 106		AB 218		AB 747		AB 1053		AB 1318		AB 1455		AB 1484	
ACTION VOTED ON	Do Pass a/a to Ways & Means		Do Pass to Ways & Means		Do Pass to Ways & Means		Do Pass a/a to Ways & Means		Do Pass a/a to Ways & Means w/ consent recommendation		Do Pass to Ways & Means		Do Pass	
	Aye	No	Aye	No	Aye	No	Aye	No	Aye	No	Aye	No	Aye	No
Campbell	AB		AB		AB			X	AB		X		X	
Cline	X		X		X			X	X			X	X	
Collier	X		X		AB		X		X		X		X	
Murphy		X		X	X			X	X		X		X	
Thurman	AB		AB		AB		X		AB		X		X	
Tucker	NV		X		X		X		X		X		X	
Vicencio	X		X		X		X		X		X		X	
Rosenthal (V Chmn.)	X		X		X		X		X		X		X	
Wilson (Chmn)	X		X		AB			X	X		X		X	
	Ayes 5 Noes 1		Ayes 6 Noes 1		Ayes 5 Noes 0		Ayes 5 Noes 4		Ayes 7 Noes 0		Ayes 8 Noes 1		Ayes 9 Noes 0	

N.V. - Not Voting
Ab. - Absent

RECEIVED May 15, 1975

Bob Wilson
Chairman

GOVERNMENTAL ORGANIZATION

RECORD OF ROLL CALLS

Date of Hearing	5/13/75		5/13/75		5/13/75		5/13/75		5/13/75					
Bill No.	AB 1587		AB 1617		AB 1623		AB 1660		AB 1897					
ACTION VOTED ON	Do Pass a/a to Ways & Means		Do Pass to Ways & Means		Do Pass a/a to Ways & Means		Do Pass a/a to Ways & Means		Do Pass to Ways & Means					
	Aye	No	Aye	No	Aye	No	Aye	No	Aye	No	Aye	No	Aye	No
Campbell	x		AB		x		AB		x					
Cline	x		x		x		x		x					
Cullen	x		x		x			x	x					
Murphy		x	x		x		AB		x					
Thurman	AB		AB		AB		AB		AB					
Tucker	x		x		x		x		x					
Vicencia	x		x		x		x		x					
Rosenthal (V Chmn)	x		x		x		x		x					
Wilson (Chmn)	x		x		x		x		x					
	Ayes 7		Ayes 7		Ayes 8		Ayes 9		Ayes 8		Ayes		Ayes	
	Noes 1		Noes 0		Noes 0		Noes 1		Noes 0		Noes		Noes	

N V = Not Voting
Ab = Absent

RECEIVED May 15, 1975

Signed Bob Wilson
Chairman

HEALTH

RECORD OF ROLL CALLS

Date of Hearing	5-14-75		5-14-75		5-14-75		5-14-75		5-14-75		5-14-75		5-14-75	
Bill No.	AB 418		AB 921		AB 1025		AB 1090		AB 1237		AB 1285		AB 1286	
ACTION VOTED ON	Amend, Do Pass to Ways & Means		Failed Passage		Amend, Do Pass to Ways & Means with recom. to Consent		Amend, Do Pass to Ways & Means		Do Pass to Ways & Means		Do Pass to Ways & Means		Amend, Do Pass to Revenue & Taxation	
	Aye	No	Aye	No	Aye	No	Aye	No	Aye	No	Aye	No	Aye	No
Duffy	x		x		x		x		x		x		x	
Garamendi	x			x	x		x		x		x		x	
Hart	ab		N/V		x		x		ab		ab		x	
Ingalls	ab		N/V		x		x		x		x		ab	
Keysor	x			x	x		x		x		x		x	
Lanterman	x		x		x			x	x		x		x	
McLennan	ab		x		N/V			x	x		ab		ab	
Ralph	ab		ab		ab		x		ab		x		ab	
Rosenthal	x		N/V		x		x		x		x		x	
Keeland (V.Chmn.)	x			x	x		x		x		x		ab	
Keene (Chmn)	x		N/V		x		x		x		x		x	
	Ayes 7		Ayes 5		Ayes 9		Ayes 9		Ayes 9		Ayes 9		Ayes 7	
	Noes 0		Noes 3		Noes 0		Noes 2		Noes 0		Noes 0		Noes 0	

N V = Not Voting
Ab = Absent

RECEIVED May 16, 1975

Signed Barry Keene
Chairman

HEALTH

RECORD OF ROLL CALLS

Date of Hearing	5-14-75		5-14-75		5-14-75		5-14-75		5-14-75		5-14-75		5-14-75	
Bill No.	AB 1416		AB 1423		AB 1442		AB 1443		AB 1445		AB 1523		AB 1532	
ACTION VOTED ON	Do Pass to Ways & Means		Do Pass to Ways & Means		Do Pass to Ways & Means		Amend, Do Pass to Ways & Means		Amend, Do Pass to Ways & Means		Amend, Do Pass to Ways & Means		Amend, Do Pass to Ways and Means	
	Ayes	No	Ayes	No	Ayes	No	Ayes	No	Ayes	No	Ayes	No	Ayes	No
Duffy	X		X		X		X		X		X		X	
Garamendi	X		X		X		X		X		X		X	
Hart	ab		ab		X		X		X		ab		ab	
Ingalls	X		X		X		X		X		X		ab	
Keysor	X		X		X		X		X		N/V		X	
Lanterman	X		X		X		X		X		N/V		X	
McLennan	X		X		N/V		X		X		N/V		ab	
Ralph	ab		ab		X		X		X		X		ab	
Rosenthal	X		X		X		X		X		X		X	
Rosland (V.Chmn.)	X		X		X		X		X		X		X	
Keene (Chmn.)	X		X		X		X		X		X		X	
	Ayes: 9 Noes: 0		Ayes: 9 Noes: 0		Ayes: 10 Noes: 0		Ayes: 11 Noes: 0		Ayes: 11 Noes: 0		Ayes: 7 Noes: 0		Ayes: 9 Noes: 0	

N.V = Not Voting
Ab = Absent

RECEIVED: May 16, 1975

Signed
J. Barry Keene
Chairman

HEALTH

RECORD OF ROLL CALLS

Date of Hearing	5-14-75		5-14-75		5-14-75		5-14-75		5-14-75		5-14-75		5-14-75	
Bill No.	AB 1746		AB 1748		AB 1749		AB 1759		AB 1774		AB 1775		AB 1776	
ACTION VOTED ON	Do Pass to Ways & Means		Amend, Do Pass to Ways & Means		Do Pass to Ways & Means		Do Pass to Ways & Means		Amend, Do Pass		Do Pass to Ways & Means		Do Pass	
	Ayes	No	Ayes	No	Ayes	No	Ayes	No	Ayes	No	Ayes	No	Ayes	No
Duffy	X		X		X		X		X		X		X	
Garamendi	X		X		X		X		X		X		X	
Hart	ab		X		ab		ab		ab		ab		ab	
Ingalls	ab		X		X		X		X		X		X	
Keysor	X		X		X		X		X		X		X	
Lanterman	ab		X		X		X		X		X		X	
McLennan	ab		ab		X		X		X		X		X	
Ralph	X		ab		ab		ab		ab		ab		ab	
Rosenthal	X		X		X		X		X		X		X	
Rosland (V.Chmn.)	X		X		X		X		X		X		X	
Keene (Chmn.)	X		X		X		X		X		X		X	
	Ayes: 9 Noes: 0		Ayes: 9 Noes: 0		Ayes: 9 Noes: 0		Ayes: 9 Noes: 0		Ayes: 9 Noes: 0		Ayes: 9 Noes: 0		Ayes: 9 Noes: 0	

N.V = Not Voting
Ab. = Absent

RECEIVED: May 16, 1975

Signed
J. Barry Keene
Chairman

HEALTH

RECORD OF ROLL CALLS

Date of Hearing	5-14-75		5-14-75		5-14-75		5-14-75		5-14-75		5-14-75		5-14-75	
Bill No.	AB 1777		AB 1795		AB 1812		AB 1843		AB 2025		AB 2036		AB 2067	
ACTION VOTED ON	Do Pass		Amend, Do Pass to Ways & Means		Amend, Do Pass to Ways & Means		Amend, Do Pass to Ways & Means		Amend, Do Pass to Ways & Means		Amend, Do Pass to Ways and Means		Do Pass to Ways and Means	
	Aye	No	Aye	No	Aye	No	Aye	No	Aye	No	Aye	No	Aye	No
Duffy	X		X		X		X		ab		X		X	
Garamendi	X			X	X		X		X		X		X	
Hart	ab		X		ab		X		X		ab		ab	
Ingalls	X		X		ab		ab		ab		X		X	
Keysor	X		X		X		X		X		X		X	
Lanterman	X			X	X		X		X		X		X	
McLennan	X		N/V		ab		X		X		X		ab	
Ralph	ab		X		X		X		X		ab		X	
Rosenthal	X			X	X		X		X		X		X	
Rosland (V.Chmn.)	X		X		X		X		X		X		X	
Keene (Chmn.)	X		ab		X		X		X		X		X	
	Ayes 9		Ayes 6		Ayes 8		Ayes 10		Ayes 9		Ayes 9		Ayes 9	
	Noes 0		Noes 0		Noes 0		Noes 0		Noes 0		Noes 0		Noes 0	

N V = Not Voting
Ab = Absent

RECEIVED May 16, 1975

Signed
Barry Keene
Chairman

HEALTH

RECORD OF ROLL CALLS

Date of Hearing	5-14-75		5-14-75		5-14-75		5-14-75							
Bill No.	AB 2162		AB 2200		AB 2344		ACR No.							
ACTION VOTED ON	Amend, Do Pass to Ways & Means		Do Pass to Ways & Means		Amend, Do Pass to Ways & Means with recom to Consent		BE ADOPTED to Ways & Means							
	Aye	No	Aye	No	Aye	No	Aye	No	Aye	No	Aye	No	Aye	No
Duffy	X			X	X		X							
Garamendi	X		X		X		X							
Hart	ab		X		X		ab							
Ingalls	ab		X		X		X							
Keysor	X		X		X		X							
Lanterman	X		X		X		X							
McLennan	ab		X		ab		N/V							
Ralph	ab		X		ab		X							
Rosenthal	X		X		X		X							
Rosland (V.Chmn.)	X		X		X		X							
Keene (Chmn.)	X		X		X		X							
	Ayes 7		Ayes 10		Ayes 9		Ayes 9		Ayes		Ayes		Ayes	
	Noes 0		Noes 1		Noes 0		Noes 0		Noes		Noes		Noes	

N V = Not Voting
Ab = Absent

RECEIVED May 16, 1975

Signed
Barry Keene
Chairman

SUBCOMMITTEE ON MENTAL HEALTH & DEVELOPMENTAL DISABILITIES

Assembly Standing Committee on HEALTH

RECORD OF ROLL CALLS

Date of Hearing 5/13/75																
Bill No.	AB 1032		AB 1237		AB 1416		AB 1422		AB 1774		AB 1775		AB 1776			
ACTION VOTED ON	Do Pass As amended		Do Pass		Do Pass		Do Pass		Do Pass As amended		Do Pass		Do Pass			
	Aye	No	Aye	No	Aye	No	Aye	No	Aye	No	Aye	No	Aye	No		
HART	X		X		X		X		X		X		X			
KEENE	X		X		X		X		X		X		X			
KEYSOR	NV		X		X		X		X		X		X			
LANTERMAN	X		X		X		X		X		X		X			
RALPH	ABSENT		ABSENT		ABSENT		ABSENT		ABSENT		ABSENT		ABSENT			
ROSENTHAL	X		X		X		X		X		X		X			
	Ayes 4 Noes 0		Ayes 5 Noes 0		Ayes 5 Noes 0		Ayes 5 Noes 0		Ayes 5 Noes 0		Ayes 5 Noes 0		Ayes 5 Noes 0			

N.V = Not Voting
Ab = Absent

RECEIVED May 15,1975

Signed
Chairman

SUBCOMMITTEE ON MENTAL HEALTH & DEVELOPMENTAL DISABILITIES
Assembly Standing Committee on HEALTH
RECORD OF ROLL CALLS

Date of Hearing 5/13/75																
Bill No.	AB 1777		AB 2016													
ACTION VOTED ON	Do Pass		Do Pass As amended													
	Aye	No	Aye	No	Aye	No	Aye	No	Aye	No	Aye	No	Aye	No		
HART	X		X													
KEENE	X		X													
KEYSOR	X		X													
LANTERMAN	X		X													
RALPH	AB		AB													
ROSENTHAL	X		X													
	Ayes 5 Noes 0		Ayes 5 Noes 0		Ayes Noes		Ayes Noes		Ayes Noes		Ayes Noes		Ayes Noes			

N V = Not Voting
Ab = Absent

RECEIVED May 15,1975

Signed
Chairman

HOUSING AND COMMUNITY DEVELOPMENT

RECORD OF ROLL CALLS

Date of Hearing	5/13/75	5/13/75	5/13/75	5/13/75	5/13/75	5/13/75	5/13/75
Bill No.	AB 324	AB 579	AB 603	AB 657	AB 657	AB 1211	AB 1395
ACTION VOTED ON	Do pass to Ways and Means	Do pass to Ways And Means	Do pass to Ways and Means	To interim study - motion defeated	Do pass as amended to Ways and Means	Do pass as amended to Ways and Means	Amendment #1 adopted
	Aye / No	Aye / No	Aye / No	Aye / No	Aye / No	Aye / No	Aye / No
Brown	NV	X	X	APV	X	NV	APV
Campbell	NV	APV	APV	X	X	X	APV
Carpenter	X	X	X	NV	X	X	X
Cullen	NV	X	X	APV	X	X	APV
Goggin	X	X	X	X	X	X	X
Gualco	X	NV	X	X	X	X	X
Maddy	X	X	X	X	NV	X	X
Mentande	X	X	X	X	X	APV	X
Siegler	APV	APV	APV	X	X	APV	X
Thomas, Bill	NV	X	X	X	NV	X	X
Vasconcellos	NV	APV	APV	APV	X	APV	APV
Robinson (V. Chan.)	X	X	X	X	NV	X	X
Chacon (Chm.)	X	X	X	X	X	X	X
	Ayes: 7 Noes: 0	Ayes: 8 Noes: 1	Ayes: 10 Noes: 0	Ayes: 5 Noes: 4	Ayes: 7 Noes: 2	Ayes: 9 Noes: 0	Ayes: 9 Noes: 0

NV = not voting
APV = absent for vote

RECEIVED May 15, 1975

Signed.
PETER R CHACON, Chairman

HOUSING AND COMMUNITY DEVELOPMENT

RECORD OF ROLL CALLS

Date of Hearing	5/13/75	5/13/75	5/13/75	5/13/75	5/13/75	5/13/75	5/13/75
Bill No.	AB 1395	AB 1574	AB 1654	AB 1654	AB 1654	AB 1655	AB 1655
ACTION VOTED ON	Do pass as amended to Ways and Means	Do pass to Ways and Means	Amendment #1 adopted	Amendment #2 adopted	Do pass as amended to Ways and Means	Amendment #1 adopted	Do pass as amended to Ways and Means
	Aye / No	Aye / No	Aye / No	Aye / No	Aye / No	Aye / No	Aye / No
Brown	APV	APV	APV	APV	X	APV	X
Campbell	APV	APV	APV	APV	APV	APV	APV
Carpenter	X	APV	X	X	X	X	X
Cullen	APV	APV	APV	APV	X	APV	X
Goggin	X	X	X	X	X	X	X
Gualco	X	X	X	X	X	X	X
Maddy	X	X	X	X	X	X	X
Mentande	X	X	X	X	X	X	X
Siegler	X	X	X	X	APV	X	APV
Thomas, Bill	X	X	X	X	X	X	X
Vasconcellos	APV	APV	APV	APV	APV	APV	APV
Robinson (V. Chan.)	X	X	X	X	X	X	X
Chacon (Chm.)	X	NV	X	X	X	X	X
	Ayes: 9 Noes: 0	Ayes: 7 Noes: 0	Ayes: 9 Noes: 0	Ayes: 9 Noes: 0	Ayes: 10 Noes: 0	Ayes: 9 Noes: 0	Ayes: 9 Noes: 1

APV = absent for vote
NV = not voting

RECEIVED May 15, 1975

Signed.
PETER R CHACON, Chairman

HOUSING AND COMMUNITY DEVELOPMENT

RECORD OF ROLL CALLS

Date of Hearing	5/13/75													
Bill No.	AB 1786													
ACTION VOTED ON	Do pass to Ways and Means													
	Aye	No	Aye	No	Aye	No	Aye	No	Aye	No	Aye	No	Aye	No
Brown	AFV													
Campbell	AFV													
Carpenter	NV													
Collen	X													
Gogwin	X													
Gualco	X													
Haddy	X													
Hestande	X													
Siegler	AFV													
Thomas, Bill	X													
Vasconcellos	AFV													
Robinson (V. Chmn.)	X													
Chacon (Chmn.)	X													
	Ayes: 8 Noes: 0		Ayes: ___ Noes: ___		Ayes: ___ Noes: ___		Ayes: ___ Noes: ___		Ayes: ___ Noes: ___		Ayes: ___ Noes: ___		Ayes: ___ Noes: ___	

AFV = absent for vote

NV = not voting

RECEIVED: May 15, 1975

Signed: Peter R Chacon

PETER R CHACON, Chairman

HUMAN RESOURCES

RECORD OF ROLL CALLS

Date of Hearing	5-13-75		5-13-75		5-13-75		5-13-75		5-13-75		5-13-75		5-13-75	
Bill No.	AB 199		AB 248		AB 647		AB 648		AB 650		AB 1234		AB 1340	
ACTION VOTED ON	Do Pass to Ways and Means		Amend and do pass to Ways and Means (Author's amendments)		Do pass to Ways and Means		Amend and do pass to Ways and Means (Author's amendments)		Do pass to Ways and Means		Amend and do pass to Ways and Means (Author's amendments)		Amend and do pass to Ways and Means (Author's amendments)	
	Aye	No	Aye	No	Aye	No	Aye	No	Aye	No	Aye	No	Aye	No
Arnett		Ab.	X			N.V.		N.V.		N.V.	X		X	
Badham		Ab.		Ab.		Ab.		Ab		Ab.		Ab.		Ab.
Brown			X		X		X		X		X			Ab.
Thomas, Vincent		Ab.	X		X		X		X		X			Ab.
Thomas, William	X			N.V.		N.V.	X		X		X		X	
Torres	X		X		X		X		X		X		X	
Vasconcellos		Ab.		Ab.		Ab.		Ab.		Ab.		N.V.		N.V.
Carpenter (V. Chmn.)	X		X		X		X		X			Ab.	X	
Lockyer (Chmn.)	X		X		X		X		X		X		X	
	Ayes: 5 Noes: 0		Ayes: 6 Noes: 0		Ayes: 5 Noes: 0		Ayes: 6 Noes: 0		Ayes: 6 Noes: 0		Ayes: 6 Noes: 0		Ayes: 5 Noes: 0	

N. V. = Not voting
Ab. = Absent

RECEIVED May 15, 1975

Signed: [illegible] Chairman

HUMAN RESOURCES

RECORD OF ROLL CALLS

Date of Hearing	5-13-75		5-13-75		5-13-75		5-13-75		5-13-75					
Bill No.	AB 1374		AB 1446		AB 1795		AB 1858		AB 2008					
ACTION VOTED ON	Do pass to Ways and Means		Amend and do pass to Ways and Means (Author's amendments)		Amend and to pass to Ways and Means (Author's amend-ments)		Amend and do pass to Ways and Means (Author's amendments)		Do pass to Ways and Means MOTION FAILED					
	Aye	No	Aye	No	Aye	No	Aye	No	Aye	No	Aye	No	Aye	No
Arnett		Ab		X		Ab,	X		X					
Badham		Ab,		Ab,		Ab		Ab		Ab				
Brown	X		X		X		X			X				
Thomas, Vincent		Ab,	X			Ab	X		X					
Thomas, William	X			N.V	X		X			Ab				
Torres	X		X		X		X			X				
Vasconcellos		Ab,		Ab		Ab,		N V		X				
Carpenter (V. Chma.	X		X		X			Ab.	X					
Lockyer (Chma.)	X		X		X		X			X				
	Ayes 5 Noes 0		Ayes 5 Noes 1		Ayes 5 Noes 0		Ayes 6 Noes 0		Ayes 3 Noes 4		Ayes Noes		Ayes Noes	

N V. = Not voting
Ab = Absent

RECEIVED May 15,1975

Signed

JUDICIARY

RECORD OF ROLL CALLS

Date of Hearing 5/14/75														
Bill No.	AB 1525		AB 2044		AB 1437		AJR 25		AB 124		AB 125			
ACTION VOTED ON	Do Pass to Ways & Means		Do Pass to Ways & Means		Do Pass As Amended to Ways & Means		Adopted to Ways & Means		Do Pass to Consent		Do Pass to Consent			
	Aye	No	Aye	No	Aye	No	Aye	No	Aye	No	Aye	No	Aye	No
Badham	Ab		X			X	X		X		X			
Bannai	X		X			X	X		X		X			
Beverly	X		X			X	X		X		X			
Boatwright	X		Ab		AB				Ab		Ab			
Keene	X		X		X		X		Ab		Ab			
Moore McAlister	X		X			X			X		X			
McVittie	X		X		X		X		X		X			
Torres	X		X		X		X		X		X			
Wilson	X		X		X			X	X		X			
Chel (V. Chma.)	X		X		X		X		X		X			
Miller (Chma.)	X		N.V		X				X		X			
	Ayes 10 Noes 0		Ayes 9 Noes 0		Ayes 6 Noes 1		Ayes 6 Noes 1		Ayes 9 Noes 0		Ayes 9 Noes 0		Ayes Noes	

N V = Not Voting
Ab = Absent

RECEIVED May 15,1975

Signed

JUDICIARY

RECORD OF ROLL CALLS

Date of Hearing 5/14/75																				
Bill No.	AB 1687		AB 150		AB 2046		AB 2298		AB 1502		AB 556									
ACTION VOTED ON	Do Pass As Amended to Ways & Means		Do Pass As Amended to Ways & Means		Do Pass To Rev & Tax		Do Pass to Rev & Tax		Do Pass to Ways & Means		Do Pass to Rev & Tax									
	Aye	No	Aye	No	Aye	No	Aye	No	Aye	No	Aye	No								
Badham	Absent		Absent		Absent		Absent		Absent		Absent									
Bannai	X		X		X		X		X		X									
Beverly	X		X		X		X		X		X									
Boatwright	X		Not Voting		X		X		X		X									
Keene	X		X		X		X		X		X									
Mmmm McAlister	X		Not Voting		X		X		X		X									
McVittie	X		X		X		X		X		X									
Torres	X		X		X		X		X		X									
Wilson	X		Not Voting		X		X		X		X									
Chel (V. Chmn.)	X		X		X		X		X		X									
Miller (Chmn.)	X		X		X						X									
	Ayes 10 Noes 0		Ayes 7 Noes 0		Ayes 10 Noes 0		Ayes 9 Noes 0		Ayes 10 Noes 0		Ayes 10 Noes 0		Ayes: Noes:							

N.V. = Not Voting
Ab. = Absent

RECEIVED: May 15, 1975

Signed: Jno. Miller
Chairman

JUDICIARY

RECORD OF ROLL CALLS

Date of Hearing 5/14/75																				
Bill No.	AB 126		AB 127		AB 129		AB 149		AB 150		AB 151		AB 266							
ACTION VOTED ON	Do Pass to Consent		Do Pass to Consent		Do Pass to Consent		Do Pass to Consent		Do Pass to Consent		Do Pass to Consent		Do Pass as Amended to Consent							
	Aye	No	Aye	No	Aye	No	Aye	No	Aye	No	Aye	No	Aye	No						
Badham	✓		✓		✓		✓		✓		✓		✓							
Bannai	✓		✓		✓		✓		✓		✓		✓							
Beverly	✓		✓		✓		✓		✓		✓		✓							
Boatwright	AB		AB		AB		AB		AB		AB		AB							
Keene	AB		AB		AB		AB		AB		AB		AB							
Mmmm McAlister	✓		✓		✓		✓		✓		✓		✓							
McVittie	✓		✓		✓		✓		✓		✓		✓							
Torres	✓		✓		✓		✓		✓		✓		✓							
Wilson	✓		✓		✓		✓		✓		✓		✓							
Chel (V. Chmn.)	✓		✓		✓		✓		✓		✓		✓							
Miller (Chmn.)	✓		✓		✓		✓		✓		✓		✓							
	Ayes 9 Noes 0		Ayes 9 Noes 0		Ayes 9 Noes 0		Ayes 9 Noes 0		Ayes 9 Noes 0		Ayes 9 Noes 0		Ayes 9 Noes 0							

N.V. = Not Voting
Ab. = Absent

RECEIVED: May 14, 1975

Signed: Jno. Miller

JUDICIARY

RECORD OF ROLL CALLS

Date of Hearing 5/15/75														
Bill No.	AB 1417		AB 590		AB 1726		AB 336		AB 1624		AB 2041			
ACTION VOTED ON	Do Pass Ways & Means		Do Pass Ways & Means		Do Pass Ways & Means		Do Pass Rev & Tax		Do Pass as Amended Ways & Means		Do Pass Ways & Means			
	Ayes	No	Ayes	No	Ayes	No	Ayes	No	Ayes	No	Ayes	No	Ayes	No
Badham	N.V.			✓	✓		✓		✓		✓			
Bannai	N.V.		✓		✓		✓		N.V.		✓			
Beverly	N.V.			✓	✓		✓		✓		✓			
Boatwright	✓		N.V.		✓		✓		✓		✓			
Keene	✓		✓		✓		✓		N.V.		N.V.			
~~Knox~~ Mc Alister	N.V.		✓		✓		✓		N.V.		N.V.			
McVittie	✓		✓		✓		✓		✓		✓			
Torres	✓		✓		✓		✓		✓		✓			
Wilson	✓			✓	✓		✓		✓		✓			
Chel (V. Chmn.)	✓		✓		✓		✓		✓		✓			
Miller (Chmn.)	✓		N.V.		✓		✓		✓		✓			
	Ayes 7		Ayes 6		Ayes 11		Ayes 11		Ayes 8		Ayes 9		Ayes	
	Nees 0		Nees 3		Nees 0		Nees 0		Nees 0		Nees 0		Nees	

N V = Not Voting
Ab = Absent

RECEIVED May 16, 1975

Signed Jno. J. Miller
Chairman

JUDICIARY

RECORD OF ROLL CALLS

Date of Hearing 5/15/75	AB		AB		AB		AB		AB		AB		AB	
Bill No.	2387		2328		926		1623		1290		1414		2304	
ACTION VOTED ON	Do Pass to Ways & Means		Do Pass to Ways & Means		Do Pass as Amended Ways & Means		Do Pass to Ways & Means		Do Pass as Amended Rev & Tax		Do Pass to Ways & Means		Do Pass to Ways & Means	
	Ayes	No	Ayes	No	Ayes	No	Ayes	No	Ayes	No	Ayes	No	Ayes	No
Badham	✓		✓			✓	✓			✓	✓		✓	
Bannai	✓		✓		✓		✓		✓		✓		✓	
Beverly	✓		✓		N.V.		✓			✓	✓		✓	
Boatwright	✓		✓		✓		N.V.		✓			✓		✓
Keene	N.V.		N.V.		✓		✓		✓		N.V.		N.V.	
~~Knox~~ Mc Alister	N.V.		N.V.		✓		N.V.		N.V.		N.V.		N.V.	
McVittie	✓		✓		✓		✓		✓		✓		✓	
Torres	✓		✓		N.V.		✓		✓		✓		✓	
Wilson	✓		✓			✓	✓		✓		N.V.		N.V.	
Chel (V. Chmn.)	✓		✓		✓		✓		✓		✓		✓	
Miller (Chmn.)	✓		✓		✓		N.V.		✓		✓		✓	
	Ayes 9		Ayes 9		Ayes 7		Ayes 8		Ayes 8		Ayes 7		Ayes 7	
	Nees 0		Nees 0		Nees 2		Nees 0		Nees 2		Nees 1		Nees 1	

N V. = Not Voting
Ab. = Absent

RECEIVED May 16, 1975

Signed Jno. J. Miller
Chairman

JUDICIARY

RECORD OF ROLL CALLS

Date of Hearing	5/15/75															
Bill No.	AB 1490															
ACTION VOTED ON	Do Pass As Amended to Ways & Means															
	Aye	No	Aye	No	Aye	No	Aye	No	Aye	No	Aye	No	Aye	No	Aye	No
Badham	✓															
Bannai	✓															
Beverly	✓															
Boatwright	✓															
Keene	✓															
Keene for McAlister	✓															
McVittie	✓															
Torres	✓															
Wilson	✓															
Chel (V. Chan.)	✓															
Miller (Chan.)	✓															
	Ayes 11 Noes 0		Ayes ____ Noes ____		Ayes ____ Noes ____		Ayes ____ Noes ____		Ayes ____ Noes ____		Ayes ____ Noes ____		Ayes ____ Noes ____	

N.V. = Not Voting
Ab. = Absent

RECEIVED May 16, 1975

Signed: Joe Miller
Chairman

LABOR RELATIONS

RECORD OF ROLL CALLS

Date of Hearing	5-12-75		5-12-75													
Bill No.	AB 1531		AB 1531													
ACTION VOTED ON	Amendments		Do Pass to Ways and Means													
	Aye	No	Aye	No	Aye	No	Aye	No	Aye	No	Aye	No	Aye	No	Aye	No
Alatorre		X	X													
Antonovich	X			X												
Berman		X	X													
Briggs	X			X												
Craven	Ab.		Ab.													
Hobbs		X	X													
Mori		NV	X													
Papan		NV	X													
Thomas, Vincent	Ab.		Ab.													
Ziegler, (V. Chan.)		NV	X													
Fenton, (Chan.)		NV	X													
	Ayes 2 Noes 1		Ayes 7 Noes 2		Ayes ____ Noes ____		Ayes ____ Noes ____		Ayes ____ Noes ____		Ayes ____ Noes ____		Ayes ____ Noes ____	

N.V. = Not Voting
Ab = Absent

RECEIVED May 15, 1975

Signed: Jack R. Fenton
Chairman
JACK R FENTON

LABOR RELATIONS

RECORD OF ROLL CALLS

Date of Hearing	5-15-75													
Bill No.	AB 2223													
ACTION VOTED ON	DO PASS TO WAYS & MEANS													
	Aye	No	Aye	No	Aye	No	Aye	No	Aye	No	Aye	No	Aye	No
Alatorre		Ab.												
Antonovich		Ab.												
Berman	X													
Briggs		NV												
Craven		Ab.												
Meade	X													
Mori	X													
Papan	X													
Thomas, Vincent	X													
Vasconcellos (V. Chmn.)		NV												
Fenton, (Chmn.)	X													
	Ayes 6 Noes 0		Ayes Noes		Ayes Noes		Ayes Noes		Ayes Noes		Ayes Noes		Ayes Noes	

N V = Not Voting
Ab = Absent

RECEIVED May 15, 1975

JACK R. FENTON
Chairman

PUBLIC EMPLOYEES AND RETIREMENT

RECORD OF ROLL CALLS

Date of Hearing	5/13/75		5/13/75		5/13/75		5/13/75		5/13/75		5/13/75		5/13/75	
Bill No.	AB 119		AB 302		AB 733		AB 847		AB 874		AB 914		AB 1132	
ACTION VOTED ON	Do Pass to Ways & Means		Do Pass as Amend to Rev & Tax		Do Pass to Ways & Means		Do Pass to Ways & Means		Do Pass as Amend to Ways & Means		Do Pass to Ways & Means		Do Pass as Amend to Ways & Means	
	Aye	No	Aye	No	Aye	No	Aye	No	Aye	No	Aye	No	Aye	No
Antonovich		X		X	X		X		X		X		X	
Chacon		Ab.		Ab		Ab.		Ab		Ab	X			Ab
Craven		Ab.		Ab		Ab.		Ab		Ab.		Ab		Ab.
Deddeh	X		X		X		X		X		X		X	
Fenton		Ab.	X		X		X		X		X		X	
Hayden	X			X	X		X		X		X		X	
Meade	X		X		X		X		X			Ab	X	
Tucker	X		X		X		X		X		X		X	
Z'Berg	X			NV	X		X		X		X		X	
Perino (V. Chmn.)	X		X		X		X		X		X		X	
Dixon (Chmn.)	X		X		X		X		X		X		X	
	Ayes 7 Noes 1		Ayes 6 Noes 2		Ayes 9 Noes 0		Ayes 9 Noes 0		Ayes 9 Noes 0		Ayes 9 Noes 0		Ayes 9 Noes 0	

N V = Not Voting
Ab = Absent

RECEIVED May 15, 1975

JULIAN C. DIXON
Chairman

PUBLIC EMPLOYEES AND RETIREMENT

RECORD OF ROLL CALLS

Date of Hearing	5/13/75	5/13/75	5/13/75	5/13/75	5/13/75	5/13/75	5/13/75
Bill No.	AB 1459	AB 1513	AB 1572	AB 1585	AB 1594	AB 1666	AB 1689
ACTION VOTED ON	Do Pass as Amend to Ways & Means Rec CONSENT	Do Pass as Amend. to Ways & Means	Do Pass as Amend to Ways & Means	Do Pass to Rev & Tax Rec CONSENT	Do Pass as Amend to Ways & Means	Do Pass as Amend. to Ways & Means Rec CONSENT	Do Pass as Amend to Ways & Means
	Aye / No	Aye / No	Aye / No	Aye / No	Aye / No	Aye / No	Aye / No
Antonovich	X	X	NV	X	X	X	X
Chacon	X	Ab.	X	X	X	X	X
Craven	Ab.	Ab.	Ab.	Ab.	Ab.	Ab.	Ab.
Duddah	X	X	X	X	X	X	X
Fenton	X	X	X	Ab.	X	X	X
Hayden	X	X	X	X	NV	X	X
Meade	X	X	NV	Ab.	X	X	X
Tucker	X	X	X	X	X	X	X
O'Hara	X	Ab.	X	X	Ab.	X	Ab.
Barnes (V. Chmn.)	X	X	X	X	X	X	X
Dixon (Chmn.)	X	X	X	X	X	X	X
	Ayes 10 Noes 0	Ayes 7 Noes 1	Ayes 8 Noes 0	Ayes 8 Noes 0	Ayes 6 Noes 2	Ayes 10 Noes 0	Ayes 8 Noes 1

N.V = Not Voting
Ab. = Absent

RECEIVED May 15, 1975

Signed
Chairman
JULIAN C DIXON

PUBLIC EMPLOYEES AND RETIREMENT

RECORD OF ROLL CALLS

Date of Hearing	5/13/75	5/13/75	5/13/75	5/13/75	5/13/75	5/13/75	5/13/75
Bill No.	AB 1782	AB 1783	AB 1780	AB 1781	AB 1979	AB 2076	AB 2092
ACTION VOTED ON	Do Pass as Amend. to Ways & Means	Do Pass as Amend. to Ways & Means	Do Pass as Amend to Ways & Means	Do Pass to Ways & Means	Do Pass to Ways & Means	Do Pass to Ways & Means Rec CONSENT	Do Pass to Ways & Means Rec CONSENT
	Aye / No	Aye / No	Aye / No	Aye / No	Aye / No	Aye / No	Aye / No
Antonovich	X	X	X	NV	X	X	X
Chacon	X	X	Ab.	X	X	Ab.	Ab.
Craven	Ab.	Ab.	Ab.	Ab.	Ab.	Ab.	Ab.
Duddah	X	X	X	X	X	X	X
Fenton	X	X	X	Ab.	Ab.	X	X
Hayden	X	X	X	X	X	X	X
Meade	X	X	Ab.	X	Ab.	X	X
Tucker	X	X	X	X	X	X	X
O'Hara	X	X	X	X	X	Ab.	X
Barnes (V. Chmn.)	X	X	X	X	X	X	X
Dixon (Chmn.)	X	X	X	X	X	X	X
	Ayes 9 Noes 1	Ayes 9 Noes 1	Ayes 8 Noes 0	Ayes 8 Noes 0	Ayes 8 Noes 0	Ayes 9 Noes 0	Ayes 9 Noes 0

N.V. = Not Voting
Ab = Absent

RECEIVED May 15, 1975

Signed
Chairman
JULIAN C DIXON

PUBLIC EMPLOYEES AND RETIREMENT

RECORD OF ROLL CALLS

Date of Hearing	5/13/75		5/13/75		5/13/75									
Bill No.	AB 2100		AB 2179		AB 2207									
ACTION VOTED ON	Do Pass to Ways & Means		Do Pass to Ways & Means		Do Pass to Ways & Means Rec CONSENT									
	Aye	No	Aye	No	Aye	No	Aye	No	Aye	No	Aye	No	Aye	No
Antonovich	X		X		X									
Chacon	NV		X		X									
Craven	Ab		Ab		Ab									
Deddeh	X		X		X									
Fenton	X		X		X									
Hayden	X		X		X									
Meade	X		X		Ab.									
Tucker	X		X		X									
Z'berg	X		X		X									
Waring (V. Chm.)	X		X		X									
Dixon (Chm.)	X		X		X									
	Ayes 9 Noes 0		Ayes 8 Noes 2		Ayes 9 Noes 0		Ayes ____ Noes ____		Ayes ____ Noes ____		Ayes ____ Noes ____		Ayes ____ Noes ____	

N V = Not Voting
Ab = Absent

RECEIVED May 15, 1975

Signed
Chairman
JULIAN C DIXON

PUBLIC EMPLOYEES AND RETIREMENT

RECORD OF ROLL CALLS

Date of Hearing	5/14/75		5/14/75		5/14/75		5/14/75		5/14/75		5/14/75		5/14/75	
Bill No.	AB 290		AB 403		AB 516		AB 932		AB 1028		AB 1105		AB 1369	
ACTION VOTED ON	Do Pass as Amend to Ways & Means		Do Pass as Amend to Ways & Means		Do Pass to Ways & Means		Reconsideration Do Pass to Ways & Means		Do Pass as Amend to Ways & Means		Do Pass as Amend to Ways & Means		Do Pass as Amend to Ways & Means	
	Aye	No	Aye	No	Aye	No	Aye	No	Aye	No	Aye	No	Aye	No
Antonovich	X		X		X		X		X		X		X	
Chacon	X		X		X			X	X		X			NV
Craven	Ab		Ab.		Ab.		Ab.		Ab.		Ab.		Ab.	
Deddeh	X		X		X		X		X		X		X	
Fenton	X		X		X		X		X		X		X	
Hayden	X		NV		X		X		X		X		X	
Meade	Ab.		Ab.		Ab.		X		Ab.		Ab.		X	
Tucker	Ab.		Ab.		Ab.			Ab.	Ab.		Ab.			Ab.
Z'berg	X		X		X			X	X		X		X	
Waring (V. Chm.)	X		X		X			Ab.	X		X			Ab.
Dixon (Chm.)	X		X		X		X		X		X		X	
	Ayes 8 Noes 0		Ayes 7 Noes 0		Ayes 8 Noes 0		Ayes 6 Noes 2		Ayes 8 Noes 0		Ayes 8 Noes 0		Ayes 7 Noes 0	

N V = Not Voting
Ab = Absent

RECEIVED May 15, 1975

Signed
Chairman
JULIAN C. DIXON

PUBLIC EMPLOYEES AND RETIREMENT

RECORD OF ROLL CALLS

Date of Hearing	5/14/75	5/14/75	5/14/75	5/14/75	5/14/75	5/14/75	5/14/75
Bill No.	AB 1412	AB 1447	AB 1470	AB 1509	AB 1516	AB 1550	AB 1566
ACTION VOTED ON	Do Pass as Amend. to Ways & Means Rec: CONSENT	Do Pass to Ways & Means	Do Pass to Ways & Means	Do Pass to Ways & Means	Do Pass as Amend to Ways & Means	Do Pass as Amend to Ways & Means	Do Pass as Amend to Ways & Means
	Aye / No	Aye / No	Aye / No	Aye / No	Aye / No	Aye / No	Aye / No
Antonovich	X	X	X	X	X	X	X
Chacon	X	X	X	X	NV	X	X
Craven	Ab.	Ab.	Ab.	Ab.	Ab.	Ab.	Ab.
Deddeh	X	X	X	X	X	NV	X
Fenton	X	X	X	X	X	X	X
Hayden	X	X	X	X	X	X	X
Meade	Ab.	Ab.	Ab.	Ab.	Ab.	Ab.	Ab.
Packer	Ab.	Ab.	Ab.	Ab.	Ab.	Ab.	Ab.
S'berg	X	X	X	X	X	X	X
Perino (V. Chm.)	X	X	X	X	X	X	X
Dixon (Chm.)	X	X	X	X	X	X	X
	Ayes 8 / Noes 0	Ayes 8 / Noes 0	Ayes 8 / Noes 0	Ayes 8 / Noes 0	Ayes 6 / Noes 1	Ayes 7 / Noes 0	Ayes 8 / Noes 0

N.V. = Not Voting
Ab = Absent

RECEIVED May 15, 1975

Signed.
Chairman
JULIAN C DIXON

PUBLIC EMPLOYEES AND RETIREMENT

RECORD OF ROLL CALLS

Date of Hearing	5/14/75	5/14/75	5/14/75	5/14/75	5/14/75	5/14/75	5/14/75
Bill No.	AB 1584	AB 1586	AB 1677	AB 1793	AB 1808	AB 1811	AB 2010
ACTION VOTED ON	Do Pass as Amend. to Ways & Means	Do Pass as Amend. to Ways & Means	Do Pass to Ways & Means	Do Pass to Rev & Tax	Do Pass as Amend. to Ways & Means	Do Pass as Amend. to Ways & Means	Do Pass as Amend to Ways & Means
	Aye / No	Aye / No	Aye / No	Aye / No	Aye / No	Aye / No	Aye / No
Antonovich	X	X	X	X	X	X	X
Chacon	X	X	X	X	X	X	X
Craven	Ab.	Ab.	Ab.	Ab.	Ab.	Ab.	Ab.
Deddeh	X	X	X	X	X	X	X
Fenton	X	X	X	X	X	X	X
Hayden	X	X	X	X	X	X	X
Meade	Ab.	NV	Ab.	Ab.	X	X	Ab.
Packer	Ab.	Ab.	Ab.	Ab.	Ab.	Ab.	Ab.
S'berg	X	Ab.	X	X	X	X	X
Perino (V. Chm.)	Ab.	X	X	X	Ab.	Ab.	X
Dixon (Chm.)	X	X	X	X	X	X	X
	Ayes 6 / Noes 1	Ayes 7 / Noes 0	Ayes 8 / Noes 0	Ayes 6 / Noes 2	Ayes 8 / Noes 0	Ayes 8 / Noes 0	Ayes 8 / Noes 0

N.V. = Not Voting
Ab. = Absent

RECEIVED May 15, 1975

Chairman
JULIAN C DIXON

SUBCOMMITTEE ON RETIREMENT

Assembly Standing Committee on Public Employees & Retirement

RECORD OF ROLL CALLS

Date of Hearing	5/12/75	5/12/75	5/12/75	5/12/75	5/12/75	5/12/75	5/12/75
Bill No.	AB 1509	AB 1516	AB 1566	AB 1627	AB 1793	AB 1811	AB 2010
ACTION VOTED ON	Do Pass to Ways & Means	Do Pass as Amend to Ways & Means	Do Pass as Amend to Ways & Means	Do Pass to Ways & Means	Do Pass to REV & TAX	Do Pass as Amend to Ways & Means	Do Pass as Amend to Ways & Means
	Aye / No	Aye / No	Aye / No	Aye / No	Aye / No	Aye / No	Aye / No
Perino	XX	X	X	X	X	X	X
Craven	ab	ab	ab	ab	ab	ab	ab
Tucker	X	X	X	X	X	X	X
Deddeh, Chr.	X	X	X	X	X	X	X
	Ayes 3 Noes 0	Ayes 3 Noes 0	Ayes 3 Noes 0	Ayes 3 Noes 0	Ayes 3 Noes 0	Ayes 3 Noes 0	Ayes 3 Noes 0

N V = Not Voting
Ab = Absent

RECEIVED May 15, 1975

Signed
Wadie Deddeh
Chairman
WADIE DEDDEH

SUBCOMMITTEE ON RETIREMENT

Assembly Standing Committee on Public Employees & Retirement

RECORD OF ROLL CALLS

Date of Hearing	5/12/75	5/12/75	5/12/75	5/12/75	5/12/75	5/12/75	5/12/75
Bill No.	AB 290	AB 403	AB 516	AB 1028	AB 1105	AB 1447	AB 1479
ACTION VOTED ON	Do Pass as Amend to Ways & Means	Do Pass as Amend to Ways & Means	Do Pass to Ways & Means	Do Pass as Amend to Ways & Means	Do Pass as Amend to Ways & Means	Do Pass to Ways & Means	Do Pass to Ways & Means
	Aye / No	Aye / No	Aye / No	Aye / No	Aye / No	Aye / No	Aye / No
Perino	X	X	X	X	X	X	X
Craven	ab	ab	ab	ab	ab	ab	ab
Tucker	X	X	X	X	X	X	X
Deddeh, Chr.	X	X	X	X	X	X	X
	Ayes 3 Noes 0	Ayes 3 Noes 0	Ayes 3 Noes 0	Ayes 3 Noes 0	Ayes 3 Noes 0	Ayes 3 Noes 0	Ayes 3 Noes 0

N V = Not Voting
Ab = Absent

RECEIVED May 15, 1975

Signed
Wadie Deddeh
Chairman
WADIE DEDDEH

RESOURCES AND LAND USE

RECORD OF ROLL CALLS

Date of Hearing	5/12/75		5/12/75		5/12/75		5/12/75		5/12/75		5/12/75		5/12/75	
Bill No.	AB 121		AB 224		AB 701		AB 997		AB 1016		AB 1061		AB 1140	
ACTION VOTED ON	Do Pass to Ways and Means		Do Pass as amended to Ways and Means		Do Pass as amended to Ways and Means		Do Pass to Ways and Means		Do Pass to Ways and Means		Do Pass to Ways and Means FAILED PASSAGE		Do Pass as amended to Ways and Means	
	Aye	No	Aye	No	Aye	No	Aye	No	Aye	No	Aye	No	Aye	No
Chacon, Calvo	X		X		X		X		X			X	X	
Hart	Ab		Ab		Ab		Ab		Ab		Ab		Ab	
Kapiloff	Ab		Ab		Ab		Ab		Ab		Ab		X	
Keene	Ab		X		Ab		X		X			X	X	
Mobley	X		X		Ab		X		Ab		Ab		Ab	
Nestande	X		Ab		X		X		X			X	Ab	
Niemo	X		X		X		X		X		NV		NV	
Priolo	Ab		Ab		X		Ab		Ab		Ab		Ab	
Rosenthal	X		X		X		X		X		X		X	
Sieroty	Ab		Ab		X		Ab		Ab		X		X	
Warren	X		X		Ab		X		X		X		X	
Wornum (W. Chan.)	X		X		X		X		X		NV		X	
Z'berg (Chm.)	X		X		X		X			X		X	NV	
	Ayes 8 Noes 0		Ayes 8 Noes 0		Ayes 8 Noes 0		Ayes 9 Noes 0		Ayes 7 Noes 1		Ayes 3 Noes 4		Ayes 7 Noes 0	

Ab = Absent
NV = Not voting

RECEIVED May 15, 1975

Signed
Edwin L. Z'berg
Chairman

RESOURCES AND LAND USE

RECORD OF ROLL CALLS

Date of Hearing	5/12/75		5/12/75		5/12/75		5/12/75		5/12/75		5/12/75		5/12/75	
Bill No.	AB 1195		AB 1206		AB 1217		AB 1268		AB 1271		AB 1295		AB 1427	
ACTION VOTED ON	Do Pass as amended to Ways and Means		Do Pass as Amended to Ways and Means		Do Pass to Ways and Means FAILED PASSAGE		Do Pass, Recommend Consent Calendar		Do Pass as Amended to Ways and Means		Do Pass to Ways and Means, Recommend Consent Calendar		Do Pass as amended, to Ways and Means	
	Aye	No	Aye	No	Aye	No	Aye	No	Aye	No	Aye	No	Aye	No
Chacon, Calvo	X		X			X	X		X		X		Ab	
Hart	Ab		Ab		Ab		Ab		Ab		Ab		Ab	
Kapiloff	Ab		X		NV		Ab		X		Ab		X	
Keene	Ab		Ab		X		X		X		Ab		X	
Mobley	X		Ab		X		X		Ab		X		X	
Nestande	X		X			X	X		X		X		X	
Niemo	X		X		NV		X		X		X		X	
Priolo	Ab		Ab		X		Ab		Ab		Ab		Ab	
Rosenthal	X		X		NV		X		X		X		X	
Sieroty	Ab		Ab		NV		Ab		X		Ab		Ab	
Warren	X		NV		X		X		X		Ab		X	
Wornum (W. Chan.)	X		X		X		X		X		X		X	
Z'berg (Chm.)	X		X			X	X		X		X		X	
	Ayes 8 Noes 0		Ayes 7 Noes 0		Ayes 5 Noes 3		Ayes 9 Noes 0		Ayes 8 Noes 0		Ayes 7 Noes 0		Ayes 8 Noes 0	

Ab = Absent
NV = Not voting

RECEIVED May 15, 1975

Signed
Edwin L. Z'berg
Chairman

RESOURCES AND LAND USE

RECORD OF ROLL CALLS

Date of Hearing	5/12/75	5/12/75	5/12/75	5/12/75	5/12/75	5/12/75	5/12/75
Bill No	AB 1435	AB 1556	AB 1563	AB 1589	AB 1583	AB 1616	AB 1716
ACTION VOTED ON	Do Pass to Ways and Means FAILED PASSAGE	Do Pass to Ways and Means	Do Pass, Rerefer to Revenue and Taxation	Do Pass to Ways and Means	Do Pass as amended to Ways and Means	Do Pass, to Ways and Means	Do Pass
	Aye / No	Aye / No	Aye / No	Aye / No	Aye / No	Aye / No	Aye / No
Knowles Calvo	X	X	X	X	X	X	X
Hart	Ab	Ab	Ab	Ab	Ab	Ab	Ab
Kapiloff	X	Ab	X	X	X	X	X
Keene	Ab	Ab	Ab	X	Ab	X	X
Mobley	X	Ab	Ab	Ab	Ab	X	Ab
Nestande	X	X	X	X	X	X	Ab
Wilson	NV	X	X	NV	NV	X	X
Priolo	Ab	Ab	X	Ab	X	X	Ab
Rosenthal	X	X	X	X	X	X	X
Siegrey	Ab	Ab	X	Ab	X	X	Ab
Warren	Ab	X	X	Ab	X	NV	X
Moorhead (W. Chas.)	X	X	X	X	X	X	Ab
Z'berg (Chas.)	NV	X	X	X	X	X	X
	Ayes 4 / Noes 2	Ayes 7 / Noes 0	Ayes 10 / Noes 0	Ayes 7 / Noes 0	Ayes 9 / Noes 0	Ayes 10 / Noes 1	Ayes 7 / Noes 0

Ab = Absent
NV = Not voting

RECEIVED May 15, 1975

Signed
Edwin L. Z'berg
Chairman

RESOURCES AND LAND USE

RECORD OF ROLL CALLS

Date of Hearing	5/12/75	5/12/75	5/12/75	5/12/75	5/12/75	5/12/75	5/12/75
Bill No	AB 1735	AB 1804	AB 1805	AB 1844	AB 1987	AB 1988	AB 1989
ACTION VOTED ON	Do Pass, to Ways and Means	Do Pass, to Ways and Means	Do Pass, to Ways and Means	Do Pass as amended to Ways and Means	Do Pass to Ways and Means, Recommend Consent Calendar	Do Pass to Ways and Means, Recommend Consent Calendar	Do Pass to Ways and Means, Recommend Consent Calendar
	Aye / No	Aye / No	Aye / No	Aye / No	Aye / No	Aye / No	Aye / No
Knowles Calvo	X	X	X	X	X	X	X
Hart	Ab	Ab	Ab	Ab	Ab	Ab	Ab
Kapiloff	Ab	Ab	Ab	Ab	X	X	X
Keene	Ab	Ab	Ab	Ab	X	X	X
Mobley	X	X	X	X	Ab	X	X
Nestande	X	X	X	X	X	X	X
Wilson	X	X	X	X	X	X	X
Priolo	Ab	Ab	X	Ab	X	X	X
Rosenthal	X	X	X	X	X	X	X
Siegrey	Ab	Ab	Ab	X	X	X	X
Warren	X	X	X	X	Ab	X	X
Moorhead (W. Chas.)	X	X	X	X	X	X	X
Z'berg (Chas.)	X	X	X	X	X	X	X
	Ayes 8 / Noes 0	Ayes 8 / Noes 0	Ayes 8 / Noes 0	Ayes 7 / Noes 2	Ayes 10 / Noes 0	Ayes 12 / Noes 0	Ayes 12 / Noes 0

Ab = Absent
NV = Not voting

RECEIVED May 15, 1975

Signed
Edwin L. Z'berg
Chairman

RESOURCES AND LAND USE

RECORD OF ROLL CALLS

Date of Hearing	5/12/75		5/12/75		5/12/75		5/12/75		5/12/75		5/12/75		5/12/75	
Bill No.	AB 1991		AB 2014		AB 2107		AB 2115		AB 2126		AB 2131		AB 2132	
ACTION VOTED ON	Do Pass as amended to Ways and Means		Do Pass to Ways and Means		Do Pass as amended to Ways and Means		Do Pass to Ways and Means		Do Pass as amended to Ways and Means		Do Pass to Ways and Means, Recommend Consent		Do Pass to Ways and Means	
	Aye	No	Aye	No	Aye	No	Aye	No	Aye	No	Aye	No	Aye	No
Banks Calvo	X		X		X		X		X		X		X	
Hart	Ab		Ab		Ab		Ab		Ab		Ab		Ab	
Kapiloff	Ab		Ab		Ab		X		X		Ab		Ab	
Keene	Ab		Ab		Ab		X		X		Ab		Ab	
Mobley	X		X		X			X	X		X		X	
Nastanda	X		X		X		X		X		X		X	
Nimmo	X		X		X		NV		X		X		X	
Priolo	Ab		Ab		Ab		X		Ab		Ab		Ab	
Rosenthal	X		X		X		X		X		X		X	
Sieroty	Ab		Ab		X		X		X		Ab		Ab	
Warren	X		X		X		X		X		X		X	
Wornum (V. Chmn.)	X		X		X		X		X		X		X	
Wiberg (Chmn.)	X		X		X		X		X		X		X	
	Ayes 8		Ayes 8		Ayes 9		Ayes 10		Ayes 11		Ayes 8		Ayes 8	
	Noes 0		Noes 0		Noes 0		Noes 1		Noes 0		Noes 0		Noes 0	

Ab = Absent
NV = Not Voting

RECEIVED May 15, 1975

Signed Edwin L. Wiberg

RESOURCES AND LAND USE

RECORD OF ROLL CALLS

Date of Hearing	5/12/75		5/12/75											
Bill No.	AB 2202		SB 476											
ACTION VOTED ON	Do Pass as amended to Ways and Means		Do Pass to Ways and Means											
	Aye	No	Aye	No	Aye	No	Aye	No	Aye	No	Aye	No	Aye	No
Banks Calvo	X		NV											
Hart	Ab		Ab											
Kapiloff	X		NV											
Keene	X		X											
Mobley	X		X											
Nastanda	X		X											
Nimmo	X		X											
Priolo	Ab		Ab											
Rosenthal	X		X											
Sieroty	X		Ab											
Warren	X		X											
Wornum (V. Chmn.)	X			X										
Wiberg (Chmn.)	X		X											
	Ayes 11		Ayes 7		Ayes		Ayes		Ayes		Ayes		Ayes	
	Noes 0		Noes 1		Noes		Noes		Noes		Noes		Noes	

Ab = Absent
NV = Not Voting

RECEIVED May 15, 1975

Signed Edwin L. Wiberg

REVENUE AND TAXATION

RECORD OF ROLL CALLS

Date of Hearing	5/14/75	5/14/75	5/14/75	5/14/75	5/14/75	5/14/75
Bill No.	AB 924	AB 1080	AB 1103	AB 1375	AB 1375	AB 1398	AB 1452
ACTION VOTED ON	DO PASS TO W&M	DO PASS TO W&M	DO PASS TO W&M AS AMENDED Amds adopted by same vote.	DO PASS TO W&M	SUBCOMMITTEE RECOMMEND DP TO W&M ADOPTED	DO PASS, CONSENT	DO PASS TO W&M WITH THE RECOMMEND. TO CONSENT
	Aye / No	Aye / No	Aye / No	Aye / No	Aye / No	Aye / No	Aye / No
Alatorre	Ab	1	1	1	Ab	Ab.	1
Bannai	1	Ab	Ab	2	1	1	2
Calvo	2	2	2	3	2	2	Ab.
Chel	3	3	3	4	3	3	3
Cline	4	4	4	Ab.	Ab.	4	Ab.
Kapiloff	5	5	5	5	4	5	4
Lewis	6	Ab.	Ab	6	Ab.	6	5
Lockyer	7	6	6	7	5	7	6
Mori	Ab.	Ab.	Ab.	8	Ab.	Ab.	Ab.
Murphy	8	7	7	9	Ab.	8	7
Robinson	Ab.	Ab.	Ab.	Ab.	Ab.	Ab.	Ab.
McVittie (V. Chmn.)	9	Ab.	8	10	Ab.	9	8
Boatwright (Chmn.)	10	8	9	11	6	10	9
	Ayes 10 / Noes 0	Ayes 8 / Noes 0	Ayes 9 / Noes 0	Ayes 11 / Noes 0	Ayes 6 / Noes 0	Ayes 10 / Noes 0	Ayes 9 / Noes 0

N V = Not Voting
Ab = Absent

RECEIVED May 15, 1975

Signed

REVENUE AND TAXATION

RECORD OF ROLL CALLS

Date of Hearing	5/14/75	5/14/75	5/14/75	5/14/75						
Bill No.	ACA 50	AB 1592	AB 1625	AB 1761						
ACTION VOTED ON	BE ADOPTED	HELD, TO 1STERIN	DO PASS TO W&M AS AMENDED Amds adopted by same vote	DO PASS TO W&M						
	Aye / No	Aye / No	Aye / No	Aye / No	Aye / No		Aye / No		Aye / No	
Alatorre	1	1	1	1						
Bannai	2	Ab	2	2						
Calvo	Ab	2	3	3						
Chel	3	3	4	4						
Cline	Ab	4	5	Ab. 1						
Kapiloff	4	5	6	1						
Lewis	5	Ab	NV	5						
Lockyer	6	6	6	6						
Mori	Ab.	Ab.	Ab.	Ab.						
Murphy	7	7	NV	7						
Robinson	Ab.	Ab.	Ab	Ab.						
McVittie (V. Chmn.)	8	8	7	8						
Boatwright (Chmn.)	9	9	8	9						
	Ayes 9 / Noes 0	Ayes 9 / Noes 0	Ayes 8 / Noes 1	Ayes 9 / Noes 1	Ayes / Noes		Ayes / Noes		Ayes / Noes	

N V = Not Voting
Ab = Absent

RECEIVED May 15, 1975

Signed

TRANSPORTATION
RECORD OF ROLL CALLS

Date of Hearing	5-14-75	5-14-75	5-14-75	5-14-75	5-14-75	5-14-75	5-14-75
Bill No.	AB 250	AB 520	AB 545	AB 545	AB 1246	AB 1371	AB 1371
ACTION VOTED ON	DO PASS TO WAYS & MEANS	DO PASS TO WAYS & MEANS REC CONSENT	ADOPT AMENDMENTS (AUTHOR'S)	DO PASS AS AMENDED TO WAYS & MEANS REC CONSENT	DO PASS AS AMENDED TO WAYS & MEANS (AUTHOR'S)	ADOPT AMENDMENTS (AUTHOR'S)	DO PASS AS AMENDED TO WAYS & MEANS REC CONSENT
	Aye / No	Aye / No	Aye / No	Aye / No	Aye / No	Aye / No	Aye / No
Antonovich		X	X	X	X	X	X
Brown	X	X	Ab	Ab	X	Ab	Ab
Burke	Ab	Ab.	Ab	Ab	NV	Ab	Ab
Chel	X	X	X	X	X	X	X
Chimbole	X	X	X	X	NV	X	X
Collier	NV	X	X	X	NV	X	X
Deddeh	X	X	X	X	X	X	X
Foran	X	X	X	X	X	Ab	Ab
Lanterman	X	Ab.	Ab	Ab	X	Ab	Ab
Lewis	X	Ab.	Ab	Ab	X	X	X
Lockyer	X	X	X	X	X	X	X
Vicencia	X	X	X	X	X	X	X
Morgan	X	X	X	X	X	X	X
Calvo (V. Chmn.)	X	X	X	X	X	X	X
Ingalls (Chmn.)	X	X	X	X	X	X	X
	Ayes 9 / Noes 4	Ayes 12 / Noes 0	Ayes 11 / Noes 0	Ayes 11 / Noes 0	Ayes 11 / Noes 1	Ayes 11 / Noes 0	Ayes 11 / Noes 0

Ab = Absent
NV = Not Voting

RECEIVED May 15, 1975

Signed
Chairman
WALTER M INGALLS

TRANSPORTATION
RECORD OF ROLL CALLS

Date of Hearing	5-14-75	5-14-75	5-14-75	5-14-75	5-14-75	5-14-75	5-14-75
Bill No.	AB 1190	AB 1402	AB 1431	AB 1454	AB 1474	AB 1474	AB 1505
ACTION VOTED ON	DO PASS (FAILED PASSAGE)	DO PASS	DO PASS TO WAYS & MEANS REC CONSENT	DO PASS TO WAYS & MEANS	ADOPT AMENDMENTS (AUTHOR'S)	DO PASS AS AMENDED TO WAYS & MEANS REC CONSENT	ADOPT AMENDMENTS (AUTHOR'S)
	Aye / No	Aye / No	Aye / No	Aye / No	Aye / No	Aye / No	Aye / No
Antonovich	NV.	X	X	Ab	X	X	Ab
Brown	Ab.	X	Ab	X	Ab	Ab	X
Burke	Ab.	NV	Ab	Ab	Ab	Ab	Ab
Chel	X	X	X	X	X	X	X
Chimbole	X	X	X	X	X	X	X
Collier	X	X	X	X	X	X	X
Deddeh	Ab.	X	X	X	X	X	Ab
Foran	Ab.	X	X	X	Ab	Ab	X
Lanterman	Ab.	X	Ab	Ab	Ab	Ab	Ab.
Lewis	Ab.	X	Ab	Ab	X	X	Ab.
Lockyer	X	Ab	X	X	X	X	X
Vicencia	X	X	X	X	X	X	X
Morgan	X	X	X	Ab	X	X	X
Calvo (V. Chmn.)	X	NV	X	X	X	X	X
Ingalls (Chmn.)	X	X	X	X	X	X	X
	Ayes 9 / Noes 8	Ayes 11 / Noes 0	Ayes 11 / Noes 0	Ayes 9 / Noes 1	Ayes 11 / Noes 0	Ayes 11 / Noes 0	Ayes 10 / Noes 0

Ab. = Absent
NV = Not Voting

RECEIVED May 15, 1975

Signed
Chairman
WALTER M INGALLS

TRANSPORTATION
RECORD OF ROLL CALLS

Date of Hearing	5-14-75		5-14-75		5-14-75		5-14-75		5-14-75		5-14-75		5-14-75	
Bill No.	AB 1505		AB 1543		AB 1545		AB 1588		AB 1588		AB 1754		AB 1758	
ACTION VOTED ON	DO PASS AS AMENDED TO WAYS & MEANS REC CONSENT		DO PASS TO WAYS & MEANS		DO PASS TO WAYS & MEANS REC. CONSENT		ADOPT AMENDMENTS (AUTHOR'S)		DO PASS AS AMENDED TO WAYS & MEANS		DO PASS TO WAYS & MEANS		DO PASS TO WAYS & MEANS	
	Aye	No	Aye	No	Aye	No	Aye	No	Aye	No	Aye	No	Aye	No
Antonovich	Ab		X		X		X		X		X		X	
Brown	X		Ab.		Ab		Ab			X	Ab		Ab	
Burke	Ab		X		Ab		Ab		X		Ab		Ab	
Chel	X		X		X		X		X		X		X	
Chimbole	X		X		X		X		X		X		X	
Collier	X		X		X		X		X		X		X	
Dadden	X		X		X		X			X	X		X	
Foran	X			X	Ab.		Ab.			X	X		Ab.	
Lanterman	Ab.		X		Ab.		Ab.		X		Ab.		Ab.	
Lewis	Ab.		X		X		X			X	Ab.		X	
Lockyer	X		X		X		X			X	X		X	
Vicencio	X		X		X	Ab		Ab.	X		X		X	
Wornum	X		X		X		X		X		X		X	
Calve (V. Chmn.)	X		X		X		X			X	X		X	
Tasalla (Chmn.)	X		X		X		X			X	X		X	
	Ayes 11		Ayes 12		Ayes 10		Ayes 10		Ayes 8		Ayes 11		Ayes 10	
	Noes 0		Noes 1		Noes 0		Noes 0		Noes 1		Noes 0		Noes 1	

Ab = Absent
NV = Not Voting

RECEIVED May 15, 1975

Signed: Walter M Ingalls
WALTER M INGALLS

TRANSPORTATION
RECORD OF ROLL CALLS

Date of Hearing	5-14-75		5-14-75		5-14-75		5-14-75		5-14-75		5-14-75		5-14-75	
Bill No.	AB 1796		AB 1924		AB 2038		AB 2073		AB 2101		AB 2141		AB 2143	
ACTION VOTED ON	DO PASS TO WAYS & MEANS		DO PASS TO WAYS & MEANS		DO PASS TO WAYS & MEANS		DO PASS TO WAYS & MEANS		DO PASS TO WAYS & MEANS		DO PASS TO WAYS & MEANS		DO PASS TO WAYS & MEANS	
	Aye	No	Aye	No	Aye	No	Aye	No	Aye	No	Aye	No	Aye	No
Antonovich	X		X			X	X		X		X		X	
Brown	Ab.		Ab.		X		Ab.		Ab.		Ab.		Ab.	
Burke	Ab.		Ab.		Ab.		Ab.		Ab.		Ab.		Ab.	
Chel	X		X		X		X		X		X		X	
Chimbole	X		X			X	X		X		X		X	
Collier	X		X		X		AV.		X		X		X	
Dadden	X		X		X		X		X		X		X	
Foran	X		X		Ab.		X		X		Ab.		X	
Lanterman	X		Ab.		Ab.		Ab.		Ab.		Ab.		Ab.	
Lewis	X		Ab.		X		Ab.		Ab.		X		X	
Lockyer	X		X		X		X		X		X		X	
Vicencio	X		X		X		X		X		X		X	
Wornum	X		X		X		X		X		X		X	
Calve (V. Chmn.)	X		X		X		X		X		X		X	
Tasalla (Chmn.)	NV		X		X		X		X		X		X	
	Ayes 12		Ayes 11		Ayes 10		Ayes 10		Ayes 11		Ayes 11		Ayes 12	
	Noes 0		Noes 0		Noes 2		Noes 0		Noes 0		Noes 0		Noes 0	

Ab = Absent
NV = Not Voting

RECEIVED May 15, 1975

Signed: Walter M Ingalls
Chairman
WALTER M INGALLS

TRANSPORTATION
RECORD OF ROLL CALLS

Date of Hearing	5-14-75		5-14-75		5-14-75		5-14-75		5-14-75					
Bill No.	AB 2181		AB 2189		AB 2189		AB 2293		ACR 75					
ACTION VOTED ON	DO PASS TO WAYS & MEANS		ADOPT AMENDMENTS (AUTHOR'S)		DO PASS AS AMENDED TO WAYS & MEANS		DO PASS TO WAYS & MEANS		BE ADOPTED TO WAYS & MEANS REC CONSENT					
	Aye	No	Aye	No	Aye	No	Aye	No	Aye	No	Aye	No	Aye	No
Antonovich	X		X		X		X		X					
Brown	Ab		Ab.		Ab.		Ab.		Ab.					
Burke	Ab		Ab.		Ab.		Ab.		Ab.					
Chel	X		X		X		X		X					
Chisholm	Ab		X		X		X		X					
Collier	X		X		X		X		X					
Deddeh	X		X		X		X		X					
Foran	X		Ab.		Ab.		Ab.		X					
Lanterman	Ab		Ab.		Ab.		Ab.		Ab.					
Lewis	Ab.		X		X		X		Ab.					
Lockyer	X		X		X		X		X					
Vicencia	X		X		X		X		X					
Wornum	X		X		X		X		X					
Calvo (V. Chmn.)	X		X		X		X		X					
Mobley (Chmn.)	X		X		X		X		X					
	Ayes 10		Ayes 10		Ayes 10		Ayes 11		Ayes 11		Ayes		Ayes	
	Noes 0		Noes 1		Noes 1		Noes 0		Noes 0		Noes		Noes	

Ab = Absent
NV = Not Voting

RECEIVED May 15, 1975

Signed
Chairman
WALTER M INGALLS

SUBCOMMITTEE ON AIR QUALITY

Assembly Standing Committee on TRANSPORTATION

RECORD OF ROLL CALLS

Date of Hearing (1975)	May 13													
Bill No.	AB 2293													
ACTION VOTED ON	Do Pass													
	Aye	No	Aye	No	Aye	No	Aye	No	Aye	No	Aye	No	Aye	No
FORAN	X													
TORRALIS	X													
LANTERMAN		Ab.												
WORNUM	X													
LEWIS (chrmn)	X													
	Ayes 4		Ayes		Ayes		Ayes		Ayes		Ayes		Ayes	
	Noes 0		Noes		Noes		Noes		Noes		Noes		Noes	

N V. = Not Voting
Ab = Absent

RECEIVED May 15, 1975

Signed
Chairman

SUBCOMMITTEE ON SOUTHERN CALIFORNIA REGIONAL TRANSPORTATION

Assembly Standing Committee on TRANSPORTATION

RECORD OF ROLL CALLS

Date of Hearing	6-14-75		5-14-75											
Bill No.	AB 1806		AB 1246											
ACTION VOTED ON	DO PASS		DO PASS AS AMENDED TO WAYS & MEANS											
	Ayes	No	Ayes	No	Ayes	No	Ayes	No	Ayes	No	Ayes	No	Ayes	No
Chel	X		X											
Collier	X		X											
Ingalls	X		X											
Lanterman	Ab		Ab											
Vicencia (Chmn)	X		X											
	Ayes 4		Ayes 4		Ayes		Ayes		Ayes		Ayes		Ayes	
	Noes 0		Noes 0		Noes		Noes		Noes		Noes		Noes	

N V = Not Voting
Ab = Absent

RECEIVED May 15, 1975

Signed [signature]
Chairman
FRANK VICENCIA

WAYS AND MEANS

RECORD OF ROLL CALLS

Date of Hearing	5-12		5-12		5-13		5-12		5-13		5-13		5-13	
Bill No.	AB 720		AB 1078		AB 1098		AB 1141		AB 1272		AB 1549		AB 1608	
ACTION VOTED ON	Do Pass		Do Pass Consent		Do Pass		Do Pass Consent		Do Pass Consent		Do Pass Consent		Do Pass Consent	
	Ayes	No	Ayes	No	Ayes	No	Ayes	No	Ayes	No	Ayes	No	Ayes	No
Berman		Ab		Ab		Ab		Ab		Ab		Ab		Ab
Boatwright		Ab		Ab		Ab		Ab		Ab		Ab		Ab
Burke	✓		✓		✓		✓		✓		✓		✓	
Chacon		Ab		Ab		Ab		Ab		Ab		Ab		Ab
Chappie	✓		✓		✓		✓		✓		✓		✓	
Davis	✓		✓		✓		✓		✓		✓		✓	
Deddeh	✓		✓		✓		✓		✓		✓		✓	
Duffy	✓		✓		✓		✓		✓		✓		✓	
Lewis	✓		✓		✓		✓		✓		✓		✓	
MacDonald	✓		✓		✓		✓		✓		✓		✓	
McAlister	✓		✓		✓		✓		✓		✓		✓	
Maddy	✓		✓		✓		✓		✓		✓		✓	
Miller	✓		✓		✓		✓		✓		✓		✓	
Papan	✓		✓		✓		✓		✓		✓		✓	
Sieroty		Ab		Ab		Ab		Ab		Ab		Ab		Ab
Warren		Ab		Ab		Ab		Ab		Ab		Ab		Ab
Z'berg		Ab		Ab		Ab		Ab		Ab		Ab		Ab
Lanterman (V Chmn)	✓		✓		✓		✓		✓		✓		✓	
Foran (Chmn)	✓		✓		✓		✓		✓		✓		✓	
	Ayes 13		Ayes 13		Ayes 13		Ayes 13		Ayes 13		Ayes 13		Ayes 13	
	Noes 0		Noes 0		Noes 0		Noes 0		Noes 0		Noes 0		Noes 0	

N V = Not Voting
Ab = Absent

RECEIVED May 16, 1975

Signed [signature]
Chairman

WAYS AND MEANS

RECORD OF ROLL CALLS

Date of Hearing	5-13		5-13		5-13		5-13		5-13		5-13		5-13	
Bill No.	AB 1102		AB 1102		AB 1102		AB 1055		AB 1799		AB 1805		AB 1805	
ACTION VOTED ON	Do Pass Consent		Be Adopted Consent		Be Adopted Consent		Do Pass Amended Consent		Do Pass		Do Pass to Ways & Means Suspense File		Motion On Adoption of Author's Amendments	
	Aye	No	Aye	No	Aye	No	Aye	No	Aye	No	Aye	No	Aye	No
Berman		Ab		Ab		Ab		Ab		Ab		Ab		Ab
Boatwright		Ab		Ab		Ab		Ab	✓		✓			Ab
Burke	✓		✓		✓		✓		✓				✓	
Chacon		Ab		Ab		Ab		Ab		Ab		Ab		Ab
Charnie	✓		✓		✓		✓		✓		✓		✓	
Davis	✓		✓		✓		✓		✓		✓		✓	
Deddeh	✓		✓		✓		✓		✓		✓		✓	
Duffy	✓		✓		✓		✓			✓	✓		✓	
Lewis	✓		✓		✓		✓				✓		✓	
MacDonald	✓		✓		✓		✓		✓		✓		✓	
McAlister	✓		✓		✓		✓		✓		✓		✓	
Meddy	✓		✓		✓		✓		✓		✓		✓	
Miller	✓		✓		✓		✓		✓		✓		✓	
Papan	✓		✓		✓		✓		✓		✓		✓	
Slarcty		Ab		Ab		Ab		Ab		Ab		Ab		Ab
Warren		Ab		Ab		Ab		Ab	✓					Ab
Y'Barg		Ab		Ab		Ab		Ab		N.V.	✓			Ab
Lanterman (V.Chmn.)	✓		✓		✓		✓			N.V.			✓	
Foran (Chmn.)	✓		✓		✓		✓			✓		N.V.	✓	
	Ayes 13 Noes 0		Ayes 13 Noes 0		Ayes 13 Noes 0		Ayes 14 Noes 0		Ayes 8 Noes 2		Ayes 15 Noes 0		Ayes 13 Noes 0	

N. V. = Not Voting
Ab. = Absent

RECEIVED May 14, 1975

Signed: [signature] Chairman

WAYS AND MEANS

RECORD OF ROLL CALLS

Date of Hearing	5-13		5-13		5-13		5-13		5-13		5-13		5-13	
Bill No.	AB 1805		AB 1805		AB 1015		AB 1102		AB 1102		AB 1710		AB 1411	
ACTION VOTED ON	Do Pass Amended		Motion On Adoption of Author's Amendments		Do Pass to Ways & Means Suspense File		Do Pass Amended		Motion On Adoption of Author's Amendments		Do Pass to Ways & Means Suspense File		Motion On Adoption of Author's Amendments	
	Aye	No	Aye	No	Aye	No	Aye	No	Aye	No	Aye	No	Aye	No
Berman		Ab		Ab		Ab		Ab		Ab		Ab		Ab
Boatwright		Ab		Ab		Ab		Ab		Ab	✓		✓	
Burke	✓		✓		✓		✓		✓		✓		✓	
Chacon	✓		✓		✓			Ab		Ab		Ab	✓	
Charnie	✓		✓		✓		✓		✓		✓		✓	
Davis	✓		✓		✓		✓		✓		✓		✓	
Deddeh	✓		✓		✓		✓		✓		✓		✓	
Duffy	✓		✓		✓		✓		✓		✓		✓	
Lewis		Ab		Ab	✓		✓		✓		✓		✓	
MacDonald		Ab		Ab		Ab	✓		✓		✓		✓	
McAlister	✓		✓		✓		✓		✓		✓		✓	
Meddy		Ab	✓	Ab		Ab		Ab		Ab	✓		✓	
Miller	✓		✓		✓		✓		✓		✓		✓	
Papan	✓		✓		✓		✓		✓		✓		✓	
Slarcty		Ab		Ab		Ab		Ab		Ab		Ab		Ab
Warren		Ab		Ab		Ab		Ab		Ab		Ab		Ab
Y'Barg		Ab		Ab		Ab		Ab		Ab	✓			Ab
Lanterman (V.Chmn.)	✓		✓		✓		✓		✓		✓		✓	
Foran (Chmn.)	✓		✓		✓			Ab		Ab	✓		✓	
	Ayes 11 Noes 0		Ayes 11 Noes 0		Ayes 12 Noes 0		Ayes 11 Noes 0		Ayes 11 Noes 0		Ayes 14 Noes 0		Ayes 15 Noes 0	

N. V. = Not Voting
Ab. = Absent

RECEIVED May 14, 1975

Signed: [signature] Chairman

WAYS AND MEANS

RECORD OF ROLL CALLS

Date of Hearing	5-12		5-13		5-13		5-13		5-13		5-13		5-15	
Bill No.	AB 243		AB 400		AB 404		AB 985		AB 1124		AB 1264		AB 413	
ACTION VOTED ON	Do Pass		Do Pass		Do Pass		Motion On Adoption of Author's Amendments		Do Pass as Amended		Do Pass to Ways & Means Suspense File		Do Pass	
	Aye	No	Aye	No	Aye	No	Aye	No	Aye	No	Aye	No	Aye	No
Berman	✓		✓		✓		✓		✓		✓		✓	
Boatwright	✓			Ab		Ab	✓			Ab		Ab		Ab
Burke		✓	✓		✓		✓		✓		✓		✓	
Chacon	✓		✓		✓		✓		✓		✓		✓	
Chappie		Ab		Ab		Ab		Ab	✓			Ab		Ab
Davis		N.V.			✓		✓		✓		-	N.V.	✓	
Deddeh	✓		✓		✓		✓		✓		✓		✓	
Duffy		✓	✓		✓		✓		✓				✓	
Lewis	✓		✓		✓		✓	Ab	✓			Ab	✓	
MacDonald	✓		✓			Ab	✓		✓			Ab	✓	
McAlister			✓		✓		✓		✓			✓		
Maddy	✓		✓		✓		✓		✓		✓		✓	
Miller		Ab		Ab	✓		✓		✓			N.V.	✓	
Papan	✓		✓		✓		✓		✓		✓		✓	
Sieroty		Ab		Ab		Ab		Ab	✓		✓		✓	
Warren		N.V.	✓		✓		✓		✓			Ab	✓	
Z'berg	✓		✓			Ab	✓		✓				✓	
Lanterman (V.Chm.)	✓		✓		✓		✓		✓		✓		✓	
Foran (Chm.)	✓		✓		✓		✓		✓		✓		✓	
	Ayes 12 Noes 2		Ayes 15 Noes 0		Ayes 14 Noes 0		Ayes 14 Noes 0		Ayes 16 Noes 1		Ayes 11 Noes 4		Ayes 17 Noes 0	

N V = Not Voting
Ab = Absent

RECEIVED May 16, 1975

Signed John Francis Foran
Chairman

WAYS AND MEANS

RECORD OF ROLL CALLS

Date of Hearing	5-12		5-13		5-13		5-13		5-15		5-13		5-13	
Bill No.	AB 1827		AB 1962		AB 1044		AB 1044		AB 1267		AB 1267		AB 1401	
ACTION VOTED ON	Do Pass		Do Pass		Do Pass as Amended		Motion On Adoption of Author's Amendments		Motion On Adoption of Author's Amendments		Motion To Re-refer to Revenue & Taxation Committee		Do Pass as Amended	
	Aye	No	Aye	No	Aye	No	Aye	No	Aye	No	Aye	No	Aye	No
Berman		Ab		Ab		Ab		Ab		Ab		Ab	✓	
Boatwright	✓			Ab		Ab		Ab		Ab		Ab		Ab
Burke		✓	✓		✓		✓				✓			✓
Chacon		Ab	✓		✓		✓		✓				✓	
Chappie	✓		✓		✓		✓		✓			Ab		Ab
Davis		✓	✓		✓		✓		✓			✓		
Deddeh	✓		✓		✓		✓		✓			✓	✓	
Duffy	✓		✓		✓		✓		✓		✓		✓	
Lewis	✓		✓		✓			Ab	✓			✓	✓	
MacDonald		Ab		Ab	✓		✓		✓		✓			✓
McAlister	✓		✓		✓		✓		✓			✓	✓	
Maddy	✓		✓		✓		✓		✓			Ab	✓	
Miller	✓		✓		✓		✓		✓			✓	✓	
Papan	✓		✓		✓		✓		✓			Ab		Ab
Sieroty		Ab		Ab		Ab		Ab		Ab		Ab	✓	
Warren		Ab		Ab		Ab		Ab	✓			✓	✓	
Z'berg	✓		✓		✓		✓		✓			✓	✓	
Lanterman (V.Chm.)	✓		✓		✓		✓		✓		✓			✓
Foran (Chm.)	✓		✓		✓		✓		✓			✓	✓	
	Ayes 12 Noes 2		Ayes 14 Noes 0		Ayes 15 Noes 0		Ayes 14 Noes 0		Ayes 16 Noes 0		Ayes 9 Noes 4		Ayes 13 Noes 3	

N V = Not Voting
Ab = Absent

RECEIVED May 16, 1975

Signed John Francis Foran
Chairman

WAYS AND MEANS

RECORD OF ROLL CALLS

Date of Hearing	5-13		5-13		5-13		5-13		5-13		5-13		5-13	
Bill No.	AB 1811a		AB 2021		AB 716		AB 202		AB 1911		AB 1704		AB 1704	
ACTION VOTED ON	Motion On Adoption of Author's Amendments		Do Pass		Do Pass		Do Pass		Do Pass Amended		Motion On Adoption of Author's Amendments		Do Pass Amended	
	Aye	No	Aye	No	Aye	No	Aye	No	Aye	No	Aye	No	Aye	No
Berman		Ab	✓		✓	Ab		Ab		Ab		Ab		Ab
Boatwright	✓				✓		✓		✓			Ab		Ab
Bucke	✓			Ab						✓				
Chacon		Ab	✓		✓			N.V.		N.V.	✓		✓	
Chapple	✓			N.V.	✓						✓		✓	
Davis	✓			✓		✓	✓		✓		✓		✓	
Deddeh	✓		✓		✓		✓		✓		✓		✓	
Duffy	✓				✓		✓		✓			Ab		
Lewis		Ab		✓			✓		✓				✓	
MacDonald	✓		✓		N.V.		✓		✓			Ab		Ab
McAlister	✓			N.V.	✓		✓			✓				
Mobley	✓			✓	✓		✓		✓			Ab	✓	
Miller		N.V.	✓			Ab	✓		✓		✓		✓	
Pegan		Ab	✓						✓					
Stirling		Ab	✓		✓			Ab		Ab		Ab		Ab
Warren	✓		✓			Ab		Ab		Ab		Ab		Ab
O'Dery	✓		✓		✓			Ab		Ab		Ab		Ab
Lanterman (V.Chmn.)	✓			✓			✓		✓		✓		✓	
Foran (Chmn.)	✓		✓			N.V.	✓		✓		✓		✓	
	Ayes 13		Ayes 10		Ayes 13		Ayes 13		Ayes 11		Ayes 11		Ayes 13	
	Noes 0		Noes 6		Noes 1		Noes 1		Noes 1		Noes 0		Noes 0	

N. V. = Not Voting
Ab. = Absent

RECEIVED: May 16, 1975

Signed: John Foran Jr.
Chairman

WAYS AND MEANS

RECORD OF ROLL CALLS

Date of Hearing	5-19		5-19		5-19		5-19		5-19		5-19		5-19	
Bill No.	AB 1811a		AB 2021		AB 1205		AB 1702		AB 1702		AB 1704		AB 1457	
ACTION VOTED ON	Do Pass to Ways & Means Suspense File		Do Pass		Do Pass Amended to Ways & Means Suspense File		Do Pass Amended		Motion On Adoption of Author's Amendments		Do Pass		Do Pass to Ways & Means Suspense File	
	Aye	No	Aye	No	Aye	No	Aye	No	Aye	No	Aye	No	Aye	No
Berman		Ab	✓		✓		✓		✓		✓		✓	
Boatwright	✓		✓			Ab		Ab		Ab	✓			Ab
Bucke		Ab		Ab		Ab		Ab		Ab		Ab		Ab
Chacon	✓		✓			Ab		Ab		Ab	✓		✓	
Chapple		Ab		Ab		Ab		Ab		Ab		Ab		Ab
Davis		N.V.	✓		✓	ps	✓		✓		✓		✓	
Deddeh	✓		✓		✓		✓		✓		✓		✓	
Duffy	✓				✓				✓					
Lewis	✓			Ab	✓			Ab		Ab		Ab		
MacDonald	✓			Ab	✓			Ab		Ab	✓		✓	
McAlister		✓			✓		✓		✓					✓
Mobley	✓		✓		✓		✓		✓		✓		✓	
Miller	✓		✓			Ab		Ab		Ab		Ab		Ab
Pegan	✓		✓		✓		✓		✓		✓		✓	
Stirling		Ab	✓		✓	Ab	✓	Ab	✓	Ab	✓	Ab	✓	Ab
Warren	✓		✓		✓		✓		✓		✓		✓	
O'Dery	✓		✓		✓		✓		✓		✓		✓	
Lanterman (V.Chmn.)	✓		✓		✓		✓		✓			✓		
Foran (Chmn.)	✓		✓		✓		✓		✓		✓			✓
	Ayes 12		Ayes 11		Ayes 14		Ayes 12		Ayes 12		Ayes 13		Ayes 13	
	Noes 0		Noes 1		Noes 0		Noes 0		Noes 0		Noes 1		Noes 2	

N. V. = Not Voting
Ab. = Absent

RECEIVED: May 16, 1975

Signed: John Foran Jr.
Chairman

WAYS AND MEANS

RECORD OF ROLL CALLS

Date of Hearing	5-13		5-13		5-13		5-13		5-13		5-13		5-13	
Bill No.	AB 372		AB 1039		AB 1058		AB 1228		AB 1289		AB 1311		AB 1348	
ACTION VOTED ON	Do Pass		Do Pass		Do Pass to Ways + Means Suspense File		Do Pass		Do Pass		Do Pass		Be Adopted to Ways + Means Suspense File	
	Aye	No	Aye	No	Aye	No	Aye	No	Aye	No	Aye	No	Aye	No
Berman	✓		✓		✓		✓		✓		✓		✓	
Boatwright		Ab		Ab		Ab		Ab		Ab	✓			AB
Burke	✓		✓		✓		✓			✓		✓	✓	
Chacon	✓		✓			✓	✓		✓		✓		✓	
Chappie		Ab		Ab		Ab		Ab		Ab		Ab		AB
Davis	✓		✓		✓			✓		✓		✓	✓	
Deddeh	✓		✓		✓		✓			✓	✓		✓	
Duffy	✓		✓		✓		✓		✓			✓	✓	
Lewis	✓			Ab	✓		✓		✓		✓		✓	
MacDonald	✓		✓			Ab		Ab		Ab		Ab		AB
McAlister	✓		✓			✓	✓			✓		✓		✓
Maddy	✓		✓		✓		✓		✓		✓		✓	
Miller	✓		✓		✓		✓			Ab	✓		✓	
Papan	✓		✓		✓		✓			✓	✓		✓	
Sieroty		N.V.	✓		✓			Ab	✓		✓			AB
Warren	✓		✓		✓		✓		✓		✓		✓	
T'berg	✓		✓			✓	✓		✓			Ab	✓	
Lanterman (V.Chmn)	✓		✓		✓		✓		✓		✓		✓	
Foran (Chmn)		N.V.	✓		✓		✓		✓			Ab		✓
	Ayes 15 Noes 0		Ayes 16 Noes 0		Ayes 13 Noes 3		Ayes 14 Noes 1		Ayes 10 Noes 5		Ayes 11 Noes 4		Ayes 13 Noes 2	

N V = Not Voting
Ab = Absent

RECEIVED May 16, 1975

Signed [signature]
Chairman

WAYS AND MEANS

RECORD OF ROLL CALLS

Date of Hearing	5-13													
Bill No.	AB 1288													
ACTION VOTED ON	Do Pass													
	Aye	No	Aye	No	Aye	No	Aye	No	Aye	No	Aye	No	Aye	No
Berman		Ab												
Boatwright		Ab												
Burke		Ab												
Chacon	✓													
Chappie		Ab												
Davis	✓													
Deddeh	✓													
Duffy	✓													
Lewis	✓													
MacDonald		Ab												
McAlister	✓													
Maddy	✓													
Miller	✓													
Papan	✓													
Sieroty	✓													
Warren		Ab												
T'berg		Ab												
Lanterman (V Chmn)	✓													
Foran (Chmn)	✓													
	Ayes 12 Noes 0		Ayes ___ Noes ___		Ayes ___ Noes ___		Ayes ___ Noes ___		Ayes ___ Noes ___		Ayes ___ Noes ___		Ayes ___ Noes ___	

N V = Not Voting
Ab = Absent

RECEIVED May 16, 1975

Signed [signature]
Chairman

CRIMINAL JUSTICE

RECORD OF ROLL CALLS

Date of Hearing	5-21-75		5-21-75		5-21-75		5-21-75		5-21-75		5-21-75		5-21-75		5-21-75	
Bill No.	AB 1170		AB 1190		AB 1213		AB 1248		AB 1274		AB 1275		AB 1276			
ACTION VOTED ON	DO PASS		DO PASS AS AMENDED (author's amendments)		RE RE-REFERRED TO ENERGY COM.		DO PASS		DO PASS AS AMENDED (author's amendments)		DO PASS		DO PASS			
	Aye	No	Aye	No	Aye	No	Aye	No	Aye	No	Aye	No	Aye	No		
Dixon	X		X		X		X		X		X		X			
Knox GOGGIN	X		X		X		X		X		X		X			
Maddy		X	X			X	X		X		X		X			
Montanis		X	X			X	X		X		X					X
Torres (V. Chmn.)	X		X		X		X		X		X		X			
Stiergty (Chmn.)	X		X		X		X		X		X		X			
	Ayes 4 Noes 2		Ayes 6 Noes 0		Ayes 4 Noes 2		Ayes 6 Noes 0		Ayes 6 Noes 0		Ayes 6 Noes 0		Ayes 5 Noes 1			

RECEIVED May 22, 1975

Chmn. Joe Stiergty
Chairman

CRIMINAL JUSTICE

RECORD OF ROLL CALLS

Date of Hearing	5-21-75		5-21-75		5-21-75											
Bill No.	AB 1276		SB 104		SB 536											
ACTION VOTED ON	DO PASS		DO PASS TO WAYS AND MEANS		DO PASS AS AMENDED (author's amendments)											
	Aye	No	Aye	No	Aye	No	Aye	No	Aye	No	Aye	No	Aye	No	Aye	No
Dixon	X		X		X											
Knox GOGGIN	X		X		X											
Maddy	X		X		X											
Montanis		X	X		X											
Torres (V. Chmn.)	X		X		X											
Stiergty (Chmn.)	X		X		X											
	Ayes 5 Noes 1		Ayes 6 Noes 0		Ayes 6 Noes 0		Ayes Noes		Ayes Noes		Ayes Noes		Ayes Noes		Ayes Noes	

RECEIVED: May 22, 1975

Chmn. Joe Stiergty

EDUCATION

RECORD OF ROLL CALLS

Date of Meeting	5-22-75		5-22-75		5-22-75		5-22-75		5-22-75		5-22-75		5-22-75	
Bill No.	AB 1197		AB 1197		AB 1267		AB 1382		AB 1382		AB 1386		AB 1386	
ACTION VOTED ON	AUTHOR'S AMENDMENT		AMEND AND DO PASS		DO PASS		COMMITTEE AMENDMENT		AMEND AND DO PASS		AUTHOR'S AMENDMENT		AMEND AND DO PASS TO W & M	
	Aye	No	Aye	No	Aye	No	Aye	No	Aye	No	Aye	No	Aye	No
Arnett	X		X		N.V.		X		X		X		X	
Campbell	X		X		N.V.		X		X		Ab.		X	
Collier	X		X		N.V.		X		X		X		X	
Dixon	Ab.		Ab.		X		X		X		X			X
Rowland	X		X		X		X		X		X		N.V.	
Seymour	X		X		X		Ab.		Ab.		X		X	
Songstacken	X		X		N.V.		X		X		Ab.		X	
Thurmond														
Montoya	X		X		X		X		X		X			X
Noel	Ab.		Ab.		X		X		X		Ab.		X	
Ziegler	X		X		N.V.		Ab.		Ab.		Ab.		Ab.	
Suitt	Ab.		Ab.		X		X		X		X		X	
Vasconcellos	Ab.		Ab.		X		Ab.		Ab.		X		X	
Hart (V. Chmn.)	X		X		X		N.V.		N.V.		X			X
Greene, Leroy (Chmn.)	X		X		N.V.		X		X		X			X
	Ayes 10		Ayes 10		Ayes 8		Ayes 10		Ayes 10		Ayes 10		Ayes 8	
	Noes 0		Noes 0		Noes 0		Noes 0		Noes 0		Noes 0		Noes 4	

N. V. = Not Voting
Ab. = Absent

RECEIVED: May 23, 1975

Signed: Leroy F. Greene
Chairman

EDUCATION

RECORD OF ROLL CALLS

Date of Meeting	5-22-75		5-22-75		5-22-75		5-22-75		5-22-75		5-22-75		5-22-75	
Bill No.	AB 1401		AB 1401		AB 1408		AB 1408		AB 1547		AB 1547		AB 1559	
ACTION VOTED ON	AUTHOR'S AMENDMENT		AMEND AND DO PASS TO W & M		AUTHOR'S AMENDMENT		AMEND AND DO PASS		AUTHOR'S AMENDMENT		AMEND AND DO PASS		AUTHOR'S AMENDMENT	
	Aye	No	Aye	No	Aye	No	Aye	No	Aye	No	Aye	No	Aye	No
Arnett	X		X		X		X		X		X		X	
Campbell	X		X		Ab.		X		Ab.		Ab.		X	
Collier	X		X		X		Ab.		X		X		X	
Dixon	Ab.		Ab.		X		X		X		X			Ab.
Rowland	Ab.		Ab.		Ab.		Ab.		Ab.		Ab.		X	
Seymour	X		X		Ab.		Ab.		Ab.		Ab.		X	
Songstacken	X		X		X		X		X		X		X	
Thurmond														
Montoya	Ab.		Ab.		X		X		X		X		X	
Noel	X		X		X		X		X		X		X	
Ziegler	X		X		X		X		Ab.		Ab.		X	
Suitt	X		X		X		X		X		X		Ab.	
Vasconcellos	Ab.		Ab.		X		X			X		X	Ab.	
Hart (V. Chmn.)	X		X		X		X		X		X		X	
Greene, Leroy (Chmn.)	Ab.		N.V.		X		X		X		X		Ab.	
	Ayes 8		Ayes 9		Ayes 11		Ayes 11		Ayes 9		Ayes 9		Ayes 10	
	Noes 0		Noes 0		Noes 0		Noes 0		Noes 1		Noes 1		Noes 0	

N. V. = Not Voting
Ab. = Absent

RECEIVED: May 23, 1975

Signed: Leroy F. Greene
Chairman

EDUCATION

RECORD OF ROLL CALLS

Date of Hearing	5-22-75		5-22-75		5-22-75		5-22-75		5-22-75		5-22-75		5-22-75		5-22-75	
Bill No.	AB 1559		AB 1571		AB 1571		AB 1613		AB 1678		AB 1678		AB 1681		AB 1681	
ACTION VOTED ON	AMEND AND DO PASS		AUTHOR'S AMENDMENT		AMEND AND DO PASS TO CONSENT CALENDAR		DO PASS TO CONSENT CALENDAR		AUTHOR'S AMENDMENT		AMEND AND DO PASS TO W & M		DO PASS			
	Aye	No	Aye	No	Aye	No	Aye	No	Aye	No	Aye	No	Aye	No	Aye	No
Arnett	X		X		X		X		X			X	X			
Campbell	X		X		X		X		X		X		X			
Collier		X	X		X		X		X		N.V.		X			
Dixon	Ab.		Ab.		Ab.		X		Ab.		X		X			
Egeland	X		X		X		X		X		X		X			
Keysor	X		X		X		Ab.		X		X		X			
Lancaster		X	X		X		X		X		N.V.		X			
McAlister																
Montoya	X		X		X		X		X		X		X			
Noel	X		X		X		X		X		N.V.		X			
Siegler	X		Ab.		Ab.		Ab.		X		X			X		
Smith	Ab.		X		Y		X		Ab.		X		X			
Vasconcellos	X		X		X		Ab.		X		X		X			
Hart (V. Chmn.)	X		X		X		X		X			X	N.V.			
Greene, Leroy (Chmn.)	Ab.		X		X		X		Ab.			X		X		
	Ayes: 9 Noes: 2		Ayes: 12 Noes: 0		Ayes: 12 Noes: 0		Ayes: 11 Noes: 0		Ayes: 11 Noes: 0		Ayes: 8 Noes: 3		Ayes: 11 Noes: 2			

N. V = Not Voting
Ab. = Absent

RECEIVED May 22, 1975

Signed Leroy F. Greene
Chairman

EDUCATION

RECORD OF ROLL CALLS

Date of Hearing	5-22-75		5-22-75		5-22-75		5-22-75		5-22-75		5-22-75					
Bill No.	AB 1845		AB 1845		AB 1848		AB 1850		AB 1880		AB 1972					
ACTION VOTED ON	AUTHOR'S AMENDMENT		AMEND AND DO PASS TO W & M		DO PASS		AUTHOR'S AMENDMENT		AMEND AND DO PASS		DO PASS					
	Aye	No	Aye	No	Aye	No	Aye	No	Aye	No	Aye	No	Aye	No	Aye	No
Arnett	X		X		X		X		N.V.		X					
Campbell	X		X		Ab.		X		X		Ab.					
Collier	X		X		X		X		X		X					
Dixon	Ab.		Ab.		X		Ab.		X		X					
Egeland	X		X		Ab.		X		X		X					
Keysor	Ab.		X		X		Ab.		X		X					
Lancaster	X		X		X		X		X							
McAlister																
Montoya	X		X		X				X		X					
Noel	Ab.		X		X		X		Ab.		X					
Siegler	X		X		X		X		X		X					
Smith	Ab.		Ab.		X		X		X		X					
Vasconcellos	Ab.		Ab.		X		X		Ab.		X					
Hart (V. Chmn.)	X		X		X		X		Ab.		X					
Greene, Leroy (Chmn.)	N.V.		N.V.		X		X		N.V.		X					
	Ayes: 8 Noes: 0		Ayes: 10 Noes: 0		Ayes: 12 Noes: 0		Ayes: 12 Noes: 0		Ayes: 9 Noes: 0		Ayes: 12 Noes: 0		Ayes: Noes:			

N. V. = Not Voting
Ab = Absent

RECEIVED: May 22, 1975

Signed Leroy F. Greene
Chairman

FINANCE, INSURANCE AND COMMERCE

RECORD OF ROLL CALLS

Date of Hearing	5/19/75		5/19/75		5/19/75		5/19/75		5/19/75					
Bill No.	AB 444		AB 838		AB 1304		ACA 31		AB 84					
ACTION VOTED ON	DO PASS TO WAYS AND MEANS		DO PASS AS AMENDED TO WAYS & MEANS		DO PASS TO CONSENT		BE ADOPTED		DO PASS AS AMENDED					
	Aye	No	Aye	No	Aye	No	Aye	No	Aye	No	Aye	No	Aye	No
Bane	x		x			AB	x		x					
Bannai	x			AB	x		x		x					
Beverly	x			NV		AB	x		x					
Goggin	x		x		x		x			AB				
Greene, Leroy F	x		x		x		x		x					
Hayden	x		x		x		x		x					
Ingalls	x			NV		AB	x			AB				
Lancaster	x		x		x		x		x					
Miller	x		x			AB	x			AB				
Panza		AB	x		x			AB	x					
Ralph	x		x		x		x		x					
Robinson	x			NV	x		x		x					
Wilson	x			NV		AB	x		x					
Garamendi (V. Chma)		x	x		x			x	x					
McAlister (Chman.)	x		x		x		x		x					
	Ayes 13		Ayes 10		Ayes 10		Ayes 11		Ayes 12		Ayes:		Ayes:	
	Noes 1		Noes 0		Noes 0		Noes 1		Noes 0		Noes		Noes	

NV - Not Voting
AB - Absent
RECEIVED May 21, 1975

By Alister McAlister
Chairman

SUBCOMMITTEE ON Licensing and Vocational Standards

Assembly Standing Committee on Finance, Insurance, and Commerce

RECORD OF ROLL CALLS

Date of Hearing	5/21/75		5/21/75		5/21/75		5/21/75		5/21/75					
Bill No.	AB 1354		AB 1750		AB 1829		AB 2156		AB 2188					
ACTION VOTED ON	RECOMM. DO PASS TO CONSENT		RECOMM. DO PASS AS AMENDED		RECOMM. DO PASS AS AMENDED MOTION FAILED		RECOMM DO PASS TO CONSENT		RECOMM DO PASS AS AMENDED					
	Aye	No	Aye	No	Aye	No	Aye	No	Aye	No	Aye	No	Aye	No
GRAGNOZZI	x		x		x		x		x					
GREENE, L.	x		x		x		x		x					
HAYDEN	x			NV	x		x		x					
INGALLS	x		x			x	x		x					
PAPAN, Ch.	x			x		x	x		x					
	Ayes 5		Ayes 3		Ayes 2		Ayes 5		Ayes 5		Ayes		Ayes	
	Noes 0		Noes 1		Noes 3		Noes 0		Noes 0		Noes		Noes	

N.V. = Not Voting
Ab. = Absent
RECEIVED May 22, 1975

By Alister McAlister
Chairman

SUBCOMMITTEE ON Real Property Finance

Assembly Standing Committee on Finance, Insurance, and Commerce

RECORD OF ROLL CALLS

Date of Hearing	5/19/75		5/19/75		5/19/75									
Bill No.	AB 484		AB 707		AB 886									
ACTION VOTED ON	AMEND, DO PASS AS AMENDED		AMEND, DO PASS AS AMENDED		AMEND, DO PASS AS AMENDED									
	Aye	No	Aye	No	Aye	No	Aye	No	Aye	No	Aye	No	Aye	No
HAYDEN	X		X		X									
PAPAN	X		X		X									
ROBINSON		AB		AB		AB								
WILSON		NV	X		X									
McALISTER, Chairman	X		X		X									
	Ayes 3 Noes 0		Ayes 3 Noes 0		Ayes 3 Noes 0		Ayes Noes		Ayes Noes		Ayes Noes		Ayes Noes	

N V = Not Voting
Ab. = Absent

RECEIVED May 21, 1975

Chairman

HEALTH

RECORD OF ROLL CALLS

Date of Hearing	5-21-75		5-21-75											
Bill No.	AB 1123		AB 1418											
ACTION VOTED ON	Do Pass as Amended		Do Pass as Consent											
	Aye	No	Aye	No	Aye	No	Aye	No	Aye	No	Aye	No	Aye	No
Duffy		X	X											
Garamendi	X		X											
Hart	X		X											
Ingalls	X		ab											
Kapiloff	X		X											
Lanterman	ab		ab											
McLennan	NV		X											
Ralph	ab		X											
Rosenthal	X		X											
Sieland (V.Chm.)	X		X											
Keene (Chm.)	X		X											
	Ayes 7 Noes 1		Ayes 9 Noes 0		Ayes Noes		Ayes Noes		Ayes Noes		Ayes Noes		Ayes Noes	

N V = Not Voting
Ab. = Absent

RECEIVED May 21, 1975

Chairman

SUBCOMMITTEE ON Permanent Subcommittee on Health Manpower

Assembly Standing Committee on Health

RECORD OF ROLL CALLS

Date of Hearing 5/22/75														
Bill No.	AB 375		AB 1603		AB 2065		AB 2143							
ACTION VOTED ON	Amend, do pass to consent		Amend, do pass to consent		Do pass to consent		Amend, do pass to consent							
	Aye	No	Aye	No	Aye	No	Aye	No	Aye	No	Aye	No	Aye	No
Moreland	AB		✓		AB		✓							
Garamendi	✓		✓		✓		✓							
Imalia	✓		✓		✓		✓							
Keene	✓		✓		✓		✓							
McCarthy	AB		✓		AB		✓							
Duffy	✓		✓		✓		✓							
	Ayes 4		Ayes 5		Ayes 4		Ayes 5		Ayes		Ayes		Ayes	
	Noes 0		Noes 0		Noes 0		Noes 0		Noes		Noes		Noes	

N.V. = Not Voting
Ab. = Absent

RECEIVED: May 22, 1975

Signed: Gordon Duffy
Chairman

JUDICIARY

RECORD OF ROLL CALLS

Date of Hearing 5/20/75	AB 1112		AB 1124		AB 1162		AB 1809		AB 1829		AB 1844		AB 2119	
Bill No.														
ACTION VOTED ON	Do Pass & Consent		Do Pass & Consent		Do Pass as Amended		Do Pass as Amended		Do Pass as Amended		Do Pass Motion Failed		Do Pass as Amended	
	Aye	No	Aye	No	Aye	No	Aye	No	Aye	No	Aye	No	Aye	No
Beshan	AB		AB		AB		AB		AB		AB		AB	
Bagnasi	✓		✓		✓		✓		✓		✓		✓	
Berryhill	✓		✓		✓		✓		✓		✓		✓	
Boatwright	✓		✓		✓		✓		✓		✓		✓	
Keene	✓		✓		✓		✓		✓		AB		AB	
Knox (Mr. Miller)	✓		✓		✓		✓		✓		✓		✓	
McCarthy	✓		✓		✓		✓		✓			✓	✓	
McVittie	✓		✓		✓		✓		✓			✓	✓	
Torres	✓		✓		✓		✓				✓		✓	
Wilson	✓		✓		✓			✓		✓		✓	✓	
Chel (V. Chm.)	✓		✓		✓		✓		✓			✓	✓	
Miller (Chm.)	✓		✓		✓			✓		✓		✓	AYE	
	Ayes 10		Ayes 10		Ayes 10		Ayes 8		Ayes 8		Ayes 3		Ayes 8	
	Noes 0		Noes 0		Noes 0		Noes 1		Noes 2		Noes 2		Noes 0	

N.V. = Not Voting
Ab. = Absent

RECEIVED: May 23, 1975

Signed: John D. Miller
Chairman

LABOR RELATIONS

RECORD OF ROLL CALLS

Date of Hearing	5-19-75		5-19-75		5-19-75		5-19-75							
Bill No.	A B 1317		A B 1317		A B. 2093		A J R. 24							
ACTION VOTED ON	Amendments		Do Pass as Amended to Ways and Means		Do Pass to Ways and Means		Be Adopted to Rules							
	Aye	No	Aye	No	Aye	No	Aye	No	Aye	No	Aye	No	Aye	No
Alatorre	NV		NV		NV		X							
Antonovich	X		X		X			X						
Berman	AB		AB		AB		AB							
Briggs	X		X		X			X						
Craven	AB		AB		AB		AB							
Meade	X		X		X		X							
Mori	X		X		X		X							
Papan	NV		NV		NV		X							
Thomas, Vincent	AB		AB		AB		AB							
Siegler, (Chan)	X		X		X		X							
Fenton, (Chan)	X		X		X		X							
	Ayes 6 Noes 0		Ayes 6 Noes 0		Ayes 6 Noes 0		Ayes 6 Noes 2		Ayes Noes		Ayes Noes		Ayes Noes	

N V = Not Voting
Ab = Absent

RECEIVED May 20, 1975

Signed Jack R Fenton
Chairman
JACK R FENTON

SUBCOMMITTEE ON Industrial Safety

Assembly Standing Committee on Labor Relations

RECORD OF ROLL CALLS

Date of Hearing	5-19-75		5-19-75		5-19-75									
Bill No.	AB 1904		AB 2021		AB 2021									
ACTION VOTED ON	DO PASS TO WAYS & MEANS		AMENDMENTS (AUTHOR'S)		DO PASS AS AMENDED TO WAYS & MEANS									
	Aye	No	Aye	No	Aye	No	Aye	No	Aye	No	Aye	No	Aye	No
Alatorre	Ab.		Ab.		Ab.									
Briggs	X		X		X									
Craven	Ab.		Ab		Ab.									
Mori	X		X		X									
Siegler	X		X		X									
Fenton (Chairman)	X		X		X									
	Ayes 4 Noes 0		Ayes 4 Noes 0		Ayes 4 Noes 0		Ayes: Noes		Ayes Noes		Ayes: Noes		Ayes Noes	

N V. = Not Voting
Ab = Absent

RECEIVED May 22, 1975

Signed Jack R Fenton
Chairman

LOCAL GOVERNMENT

RECORD OF ROLL CALLS

Date of Hearing	5-20-75		5-20-75		5-20-75		5-20-75		5-20-75		5-20-75		5-20-75	
Bill No.	AB 1013		AB 1249		AB 1291		AB 1366		AB 1366		AB 1368		AB 1383	
ACTION VOTED ON	Do Pass to Ways & Means		Do Pass		Do Pass		Amendments Set 1		Amendments Set 2		Do Pass As Amended		Do Pass to Consent	
	Aye	No	Aye	No	Aye	No	Aye	No	Aye	No	Aye	No	Aye	No
Arnett	✓		✓		✓		✓		✓		✓		✓	
Gabby Davis	AB		AB		AB		AB		AB		AB		AB	
Chimbole	✓		✓		✓		✓		✓		✓		✓	
Craven	AB		AB		AB		AB		AB		AB		AB	
Lancaster		✓	✓		✓		✓		✓		✓		✓	
MacDonald	✓		✓		AB		AB		AB		AB		AB	
Perino	✓		✓		✓		✓		✓		✓		✓	
Priolo		✓	✓		✓		✓		✓		✓		✓	
Thurman	✓		✓		✓		✓		NV		✓		AB	
Wornum	AB		AB		AB		AB		AB		AB		AB	
Gualco (V. Chmn.)	✓		✓		✓		✓		✓		✓		✓	
Knox (Chmn.)	AB		AB		AB		AB		AB		AB		AB	
HART	✓		✓		✓		✓		✓		✓		✓	
	Ayes: 7 Noes: 2		Ayes: 9 Noes: 0		Ayes: 8 Noes: 0		Ayes: 8 Noes: 0		Ayes: 7 Noes: 0		Ayes: 8 Noes: 0		Ayes: 7 Noes: 0	

AB - ABSENT
NV - NOT VOTING

RECEIVED: May 21, 1975

Signed: [signature]
Chairman

LOCAL GOVERNMENT

RECORD OF ROLL CALLS

Date of Hearing	5-20-75		5-20-75		5-20-75		5-20-75		5-20-75		5-20-75		5-20-75	
Bill No.	AB 1413		AB 1489		AB 1489		AB 1515		AB 1537		AB 1649		AB 1662	
ACTION VOTED ON	Do Pass		Amendments Set 1		Do Pass as amended		Do Pass to Consent		Do Pass		Do Pass to Consent		Do Pass to Consent	
	Aye	No	Aye	No	Aye	No	Aye	No	Aye	No	Aye	No	Aye	No
Arnett	✓		✓		✓		✓		✓		✓		✓	
Gabby Davis	AB		AB		AB		AB		AB		AB		AB	
Chimbole	✓		✓		✓		✓		NV		✓		✓	
Craven	AB		AB		AB		AB		AB		AB		AB	
Lancaster	NV		✓		✓		✓		✓		✓		✓	
MacDonald	AB		✓		✓		AB		✓		AB		AB	
Perino	✓		✓		✓		✓		✓		✓		✓	
Priolo	✓		✓		✓		✓		NV		✓		✓	
Thurman	✓		✓		✓		AB		✓		AB		AB	
Wornum	AB		AB		AB		AB		AB		AB		AB	
Gualco (V. Chmn.)	✓		✓		NV		✓		✓		✓		✓	
Knox (Chmn.)	AB		AB		AB		AB		AB		AB		AB	
HART	✓		✓		✓		✓		✓		✓		✓	
	Ayes: 7 Noes: 0		Ayes: 9 Noes: 0		Ayes: 8 Noes: 0		Ayes: 7 Noes: 0		Ayes: 7 Noes: 0		Ayes: 7 Noes: 0		Ayes: 7 Noes: 0	

AB - ABSENT
NV - NOT VOTING

RECEIVED: May 21, 1975

Signed: [signature]
Chairman

LOCAL GOVERNMENT

RECORD OF ROLL CALLS

Date of Hearing	5-20-75		5-20-75		5-20-75		5-20-75		5-20-75					
Bill No.	AB 1981		AB 1981		AB 2044		AB 2216		SB 833					
ACTION VOTED ON	Amendments Cat 1		Do Pass as amended		Amendments Cat 1		Do Pass as amended		Do Pass to Rammy & Trutken Urgency as amended					
	Aye	No	Aye	No	Aye	No	Aye	No	Aye	No	Aye	No	Aye	No
Arnett	✓		✓		✓		✓		✓					
Carter "DAVIS	AB		AB		AB		AB		AB					
Chimbole	✓		✓		✓		✓		✓					
Craven	AB		AB		AB		AB		AB					
Lancaster	✓		✓		✓		✓		✓					
MacDonald	AB		AB		AB		AB		✓					
Waring	✓		✓		✓		✓		✓					
Priolo	✓		✓		✓		✓		✓					
Thurman	AB		AB		AB		AB		✓					
Wornum	AB		AB		AB		AB		AB					
Gualco (V. Chmn.)	✓		✓		✓		✓		✓					
Knox (Chmn.)	AB		AB		AB		AB		AB					
[illegible]	✓		✓		✓		✓		✓					
	Ayes: 7 Noes: 0		Ayes: 7 Noes: 0		Ayes: 7 Noes: 0		Ayes: 7 Noes: 0		Ayes: 9 Noes: 0		Ayes: Noes:		Ayes: Noes:	

AB - ABSENT
NV - NOT VOTING

RECEIVED May 21,1975

Signed: [signature]
Chairman

REVENUE AND TAXATION

RECORD OF ROLL CALLS

Date of Hearing	5/21/75		5/21/75		5/21/75		5/21/75		5/21/75		5/21/75		5/21/75	
Bill No.	AB 416		AB 904		AB 504		AB 832		AB 871		AB 1120		AB 1656	
ACTION VOTED ON	RECONSIDERATION GRANTED		DO PASS TO W&M AS AMENDED		ADOPTION OF AMDS.		TO SUBCOM. ON FISCAL IMPACT BILLS		DO PASS TO W&M		WITHOUT RECOMMEND AS AMENDED AMDS. ADOPTED BY SAME VOTE		DO PASS TO W&M	
	Aye	No	Aye	No	Aye	No	Aye	No	Aye	No	Aye	No	Aye	No
Alatorre	1		Ab.		Ab.		1		Ab.		1		Ab	
Bannai	Ab.			1	1		2		1		2		1	
Calvo	2		1		2		3		2		3		2	
Chel		1	2		3		4		3		4		3	
Cline		2		2	Ab.		5		4		5		4	
Kapiloff	3		3		4		6		5		6		5	
Lewis	Ab.		4		5		Ab.		6		7		6	
Lockyer	4		5		6		7		7		8		7	
Mori	5		6		Ab		8		N.V		9		8	
Murphy	6			3	7		9		8		10		N.V.	
Robinson		3	7		8		10		9		11		9	
McVittie (V. Chmn.)		4	8		Ab.		11		10		12		10	
Boatwright (Chmn.)	7		9		9		12			1	13		11	
	Ayes: 7 Noes: 4		Ayes: 9 Noes: 3		Ayes: 9 Noes: 0		Ayes: 12 Noes: 0		Ayes: 10 Noes: 1		Ayes: 13 Noes: 0		Ayes: 11 Noes: 0	

N V = Not Voting
Ab = Absent

RECEIVED May 22,1975

Signed: [signature]
Chairman

DAN E BOATWRIGHT

REVENUE AND TAXATION

RECORD OF ROLL CALLS

Date of Hearing	5/21/75		5/21/75		5/21/75		5/21/75		5/21/75		5/21/75		5/21/75	
Bill No.	AB 1720		AB 1858		AB 1858		AB 1950		ACR 65		AB 255		AB 882	
ACTION VOTED ON	TO SUBCOM ON FISCAL IMPACT BILLS		DO PASS TO W&M AS AMENDED 2nd Set of amendments adopted by same vote		Adoption of Amendments 1st Set of amendments		DO PASS AS AMENDED Amds adopted by same vote		BE ADOPTED AS AMENDED Amds adopted by same vote		WITHOUT RECOMMEND		WITHOUT RECOMMEND AS AMENDED Amds adopted by same vote	
	Aye	No	Aye	No	Aye	No	Aye	No	Aye	No	Aye	No	Aye	No
Alatorre	1		1		1		1		1		1		1	
Bannai	2		2		2		2		2		2		2	
Calvo	3		3		3		3		3		3		3	
Chel	4		4		4		4		4		4		4	
Cline	5		5			1	5		5			1	N V	
Kapiloff	6		6		6		6		6		5		5	
Lewis	Ab.		Ab.		Ab		7		7			2	6	
Lockyer	7		7		6		8		8		6		7	
Mori	Ab.		Ab.		Ab		9		9		7		8	
Murphy	Ab.		Ab.		Ab		10		10			N.V.	9	
Robinson	Ab.		Ab.		Ab		Ab		11		8		10	
McVittie (V. Chmn.)	8		8		N V		11		12		9		11	
Boatwright (Chmn.)	9		9		7		12		13		10		12	
	Ayes 9 Noes 0		Ayes 9 Noes 0		Ayes 7 Noes 1		Ayes 12 Noes 0		Ayes 13 Noes 0		Ayes 10 Noes 3		Ayes 12 Noes 0	

N. V = Not Voting
Ab. = Absent

RECEIVED May 22, 1975

Signed
Chairman

REVENUE AND TAXATION

RECORD OF ROLL CALLS

Date of Hearing	5/21/75		5/21/75		5/21/75									
Bill No.	AB 690		AB 864		AB 935									
ACTION VOTED ON	WITHOUT RECOMMEND.		WITHOUT RECOMMEND. AS AMENDED Amds. adopted by same vote.		WITHOUT RECOMMEND									
	Aye	No	Aye	No	Aye	No	Aye	No	Aye	No	Aye	No	Aye	No
Alatorre	1		1		1									
Bannai	2		2		2									
Calvo	3		3		3									
Chel	4		4		4									
Cline	5		5		5									
Kapiloff	6		6		6									
Lewis	7		7		7									
Lockyer	8		8		8									
Mori	9		9		9									
Murphy	10		10		10									
Robinson	11		11		11									
McVittie (V. Chmn.)	12		12		12									
Boatwright (Chmn.)	13		13		13									
	Ayes 13 Noes 0		Ayes 13 Noes 0		Ayes 13 Noes 0		Ayes Noes		Ayes Noes		Ayes Noes		Ayes Noes	

N. V. = Not Voting
Ab. = Absent

RECEIVED May 22, 1975

Signed
DAN E. BOATWRIGHT

TRANSPORTATION
RECORD OF ROLL CALLS

Date of Hearing	5-21-75		5-21-75		5-21-75		5-21-75		5-21-75		5-21-75		5-21-75	
Bill No.	AB 1352		AB 1352		AB 1461		AB 1501		AB 1541		AB 1541		AB 1727	
ACTION VOTED ON	ADOPT AMENDMENTS (AUTHOR'S)		DO PASS AS AMENDED		DO PASS TO CONSENT		DO PASS TO CONSENT		ADOPT AMENDMENTS (AUTHOR'S)		DO PASS AS AMENDED		DO PASS	
	Aye	No	Aye	No	Aye	No	Aye	No	Aye	No	Aye	No	Aye	No
Antonovich	X		X		X		X		X		X		X	
Brown	X		X		Ab		Ab		X		X		X	
Burke	Ab		X		Ab		X		X		X		X	
Chel	X		X		X		X		X		X		X	
Chimbole	X		X		X		X		X		X		X	
Collier	X		X		X		X		X		X		X	
Deddeh	X		X		X		X		X		X		Ab	
Foran	Ab		Ab		X		Ab		Ab		Ab		Ab	
Lantzman	Ab		Ab		Ab		Ab		Ab		Ab		Ab	
Levin	X		X		X		X		X		X		X	
Lockyer	X			X	X		X		X		X		X	
Vicencio	X		X		X		Ab		X		X		X	
Warren	X		X		X		X		X		X		X	
Waxman	X		X		X		X		X		X		X	
Calvo (V. Chm.)	X		X		X		X		X		X		X	
Ingalls (Chm.)	X		X		X		X		X		X		N V	
	Ayes 11 Noes 0		Ayes 12 Noes 1		Ayes 12 Noes 0		Ayes 11 Noes 0		Ayes 13 Noes 0		Ayes 13 Noes 0		Ayes 11 Noes 0	

Ab = Absent
N V = Not Voting

RECEIVED May 22, 1975

Signed: Walter M Ingalls
WALTER M INGALLS

TRANSPORTATION
RECORD OF ROLL CALLS

Date of Hearing	5-21-75													
Bill No.	AB 1806													
ACTION VOTED ON	DO PASS													
	Aye	No	Aye	No	Aye	No	Aye	No	Aye	No	Aye	No	Aye	No
Antonovich	X													
Brown	X													
Burke	N V													
Chel	X													
Chimbole	X													
Collier	X													
Deddeh	X													
Foran	Ab.													
Lantzman	Ab.													
Levin	X													
Lockyer	X													
Vicencio	X													
Warren	X													
Waxman	X													
Calvo (V. Chm.)	X													
Ingalls (Chm.)	X													
	Ayes 12 Noes 0		Ayes		Ayes		Ayes		Ayes		Ayes		Ayes	

Ab = Absent
N V = Not Voting

RECEIVED May 22, 1975

Signed: Walter M Ingalls
WALTER M INGALLS

SUBCOMMITTEE ON AIR QUALITY

Assembly Standing Committee on TRANSPORTATION

RECORD OF ROLL CALLS

Date of Hearing (1975)	May 22		May 22											
Bill No.	AB 1884		SB 13											
ACTION VOTED ON	Do Pass		Do Not Pass											
	Aye	No	Aye	No	Aye	No	Aye	No	Aye	No	Aye	No	Aye	No
FORAN		Ab	Ab											
KENNEDY	X		X											
LANTERMAN		Ab		N.V.										
MORRIS	X		X											
SIETZ (Chmn)	X		X											
	Ayes 3 Noes 0		Ayes 3 Noes 0		Ayes Noes		Ayes Noes		Ayes Noes		Ayes Noes		Ayes Noes	

N. V. = Not Voting
Ab = Absent

RECEIVED May 22, 1975

Signed

WAYS AND MEANS

RECORD OF ROLL CALLS

Date of Hearing	5-30		5-30		5-30		5-30		5-30		5-30		5-30	
Bill No.	AB 1884		AB 1762		AB 2015		AB 2481		AB 1411		AB 1484		AB 1235	
ACTION VOTED ON	Motion On Adoption of Amendments (Author's)		Do Pass Amended		Do Pass		Motion On Adoption of Amendments (Author's)		Do Pass Amended		Do Pass		Do Pass	
	Aye	No	Aye	No	Aye	No	Aye	No	Aye	No	Aye	No	Aye	No
Beeman	✓		✓		✓		✓		✓		✓		✓	
Boatwright	✓		✓		✓		✓		✓		✓		✓	
Bucke	✓		✓		✓		✓		✓		✓		✓	
Chacon	✓		✓		✓		✓		✓		✓		✓	
Chappie	✓		✓		✓		✓		✓		✓		✓	
Davis	✓		✓		✓		✓		✓		✓		✓	
Deddeh	✓		✓		✓		✓		✓		✓		✓	
Duffy	✓		✓		✓		✓		✓		✓		✓	
Lewis	✓		✓		✓		✓		✓		✓		✓	
MacDonald	✓		✓		✓		✓		✓		✓		✓	
McAlister	✓		✓		✓		✓		✓		✓		✓	
Moody	✓		✓		✓		✓		✓		✓		✓	
Miller	✓		✓		✓		✓		✓		✓		✓	
Papan	✓		✓		✓		✓		✓		✓		✓	
Sieroty	✓		✓		✓		✓		✓		✓		✓	
Warren		Ab		Ab		Ab		Ab		Ab		Ab		Ab
Wyman	✓		✓		✓		✓		✓		✓		✓	
Lanterman (V.Chmn.)	✓		✓		✓		✓		✓		✓		✓	
Foran (Chmn.)	✓		✓		✓		✓		✓		✓		✓	
	Ayes 19 Noes 0		Ayes 19 Noes 0		Ayes 19 Noes 0		Ayes 19 Noes 0		Ayes 19 Noes 0		Ayes 19 Noes 0		Ayes 19 Noes 0	

N. V. = Not Voting
Ab. = Absent

RECEIVED May 23, 1975

Signed

Chairman

WAYS AND MEANS

RECORD OF ROLL CALLS

Date of Hearing	5-20		5-20		5-20		5-20		5-20		5-20		5-20	
Bill No.	AB 1216		AB 1804		AB 1107		AB 1477		AB 1454		AB 1456		AB 1140	
ACTION VOTED ON	Do Pass		Do Pass		Motion On Adoption of Amendments (Committee)		Do Pass As Amended Consent		Do Pass		Do Pass Consent		Do Pass	
	Aye	No	Aye	No	Aye	No	Aye	No	Aye	No	Aye	No	Aye	No
Berman	AYE		AYE		AYE		AYE		AYE		AYE		AYE	
Boatwright	AYE		AYE		AYE		AYE		AYE		AYE		AYE	
Bucka	AYE		AYE		AYE		AYE		AYE		AYE		AYE	
Chacon	AYE		AYE		AYE		AYE		AYE		AYE		AYE	
Chappie	AYE		AYE		AYE		AYE		AYE		AYE		AYE	
Davis	AYE		AYE		AYE		AYE		AYE		AYE		AYE	
Deddeh	AYE		AYE		AYE		AYE		AYE		AYE		AYE	
Duffy	AYE		AYE		AYE		AYE		AYE		AYE		AYE	
Lewis	AYE		AYE		AYE		AYE		AYE		AYE		AYE	
MacDonald	AYE		AYE		AYE		AYE		AYE		AYE		AYE	
McAlister	AYE		AYE		AYE		AYE		AYE		AYE		AYE	
Maddy	AYE		AYE		AYE		AYE		AYE		AYE		AYE	
Miller	AYE		AYE		AYE		AYE		AYE		AYE		AYE	
Papan	AYE		AYE		AYE		AYE		AYE		AYE		AYE	
Stirotty	AYE		AYE		AYE		AYE		AYE		AYE		AYE	
Warren		Ab		Ab		Ab		Ab		Ab		Ab		Ab
Z'berg	AYE		AYE		AYE		AYE		AYE		AYE		AYE	
Lanterman (V Chmn)	AYE		AYE		AYE		AYE		AYE		AYE		AYE	
Torres (Chmn)	AYE		AYE		AYE		AYE		AYE		AYE		AYE	
	Ayes 13		Ayes 13		Ayes 13		Ayes 13		Ayes 13		Ayes 13		Ayes 13	
	Noes 0		Noes 0		Noes 0		Noes 0		Noes 0		Noes 0		Noes 0	

N V = Not Voting
Ab = Absent

RECEIVED May 23, 1975

Signed: John Z. Torres
Chairman

WAYS AND MEANS

RECORD OF ROLL CALLS

Date of Hearing	5-20		5-20		5-20		5-20		5-20		5-20		5-20	
Bill No.	AB 1161		AB 1965		AB 1454		AB 1454		AB 1477		AB 1454		AB 1454	
ACTION VOTED ON	Do Pass		Do Pass		Do Pass		Do Pass		Do Pass		Do Pass		Motion On Adoption of Amendments (Author's)	
	Aye	No	Aye	No	Aye	No	Aye	No	Aye	No	Aye	No	Aye	No
Berman	AYE		AYE		AYE		AYE		AYE		AYE		AYE	
Boatwright	AYE		AYE		AYE		AYE		AYE		AYE		AYE	
Bucka	AYE		AYE		AYE		AYE		AYE			NV	AYE	
Chacon	AYE		AYE		AYE		AYE		AYE		AYE		AYE	
Chappie	AYE		AYE		AYE		AYE		AYE			NV	AYE	
Davis	AYE		AYE		AYE		AYE		AYE		AYE		AYE	
Deddeh	AYE		AYE		AYE		AYE		AYE			NV	AYE	
Duffy	AYE		AYE		AYE		AYE		AYE			NV	AYE	
Lewis	AYE		AYE		AYE		AYE		AYE		AYE		AYE	
MacDonald	AYE		AYE		AYE		AYE		AYE		AYE		AYE	
McAlister	AYE		AYE		AYE		AYE		AYE			NV	AYE	
Maddy	AYE		AYE		AYE		AYE		AYE			NV	AYE	
Miller	AYE		AYE		AYE		AYE		AYE		AYE		AYE	
Papan	AYE		AYE		AYE		AYE		AYE		AYE		AYE	
Stirotty	AYE		AYE		AYE		AYE		AYE			NV	AYE	
Warren		Ab		Ab		Ab		Ab		Ab		Ab		Ab
Z'berg	AYE		AYE		AYE		AYE		AYE		AYE		AYE	
Lanterman (V Chmn)	AYE		AYE		AYE		AYE		AYE			NV	AYE	
Torres (Chmn)	AYE		AYE		AYE		AYE		AYE			NV	AYE	
	Ayes 13		Ayes 13		Ayes 13		Ayes 13		Ayes 13		Ayes 10		Ayes 11	
	Noes 0		Noes 0		Noes 0		Noes 0		Noes 0		Noes 0		Noes 0	

N V = Not Voting
Ab = Absent

RECEIVED May 23, 1975

Signed: John Z. Torres
Chairman

WAYS AND MEANS

RECORD OF ROLL CALL

Date of Meeting	5-20		5-20		5-20		5-20		5-20		5-20		5-20	
Bill No.	AB 1101		AB 1101		AB 1101		AB 1101		AB 1101		AB 1101		AB 1101	
ACTION VOTED ON	Do Pass Amended to W&M Suspense File		Motion On Adoption of Amendments (Author's)		Do Pass Amended		Do Pass to W&M Suspense File		Do Pass		Do Pass to W&M Suspense File		Motion On Adoption of Author's Amendments	
	Aye	No	Aye	No	Aye	No	Aye	No	Aye	No	Aye	No	Aye	No
Berman	✓		✓			Ab	✓		✓		✓		✓	
Boatwright	✓		✓		✓		✓		✓			✓	✓	
Burke	✓		✓		✓		✓			✓	✓		✓	
Chacon		✓	✓		✓			✓	✓			M.V.	✓	
Chappie		Ab	✓			✓	✓			Ab	✓		✓	
Davis	✓		✓			✓	✓			✓	✓		✓	
Deddeh	✓		✓		✓		✓		✓		✓		✓	
Duffy	✓		✓			✓	✓				✓		✓	
Lewis	✓		✓				✓				✓		✓	
MacDonald		Ab	✓			Ab		Ab		Ab	✓		✓	
McAlister	✓		✓				✓					✓	✓	
Waddy	✓		✓				✓		✓		✓		✓	
Walker	✓		✓				✓		✓		✓		✓	
Papan	✓		✓				✓		✓		✓		✓	
Stirgoy	✓		✓				✓		✓		✓		✓	
Warren		Ab		Ab		Ab		Ab		Ab		Ab		Ab
Y'Barg		Ab						Ab						
Lanterman (V.Chmn.)	✓		✓		✓		✓		✓		✓		✓	
Foran (Chmn.)	✓		✓		✓		✓		✓			✓	✓	
	Ayes 14		Ayes 16		Ayes 12		Ayes 15		Ayes 12		Ayes 14		Ayes 21	
	Noes 1		Noes 0		Noes 4		Noes 1		Noes 4		Noes 1		Noes 0	

N. V. = Not Voting
Ab. = Absent

RECEIVED May 23, 1975

Signed

WAYS AND MEANS

RECORD OF ROLL CALL

Date of Meeting	5-20		5-20		5-20		5-20		5-20		5-20		5-20	
Bill No.	AB 1101		AB 1101		AB 1101		AB 1101		AB 1101		AB 1101		AB 1101	
ACTION VOTED ON	Do Pass Amended		Do Pass		Do Pass to W&M Suspense File		Motion On Adoption Of Author's Amendments		Do Pass Amended		Do Pass to W&M Suspense File		Motion On Adoption of Author's Amendments Defeated	
	Aye	No	Aye	No	Aye	No	Aye	No	Aye	No	Aye	No	Aye	No
Berman	✓		✓		✓		✓		✓			Ab	Ab	
Boatwright	✓		✓		✓		✓		✓			Ab	Ab	
Burke		Ab		✓		✓	✓		✓		✓			✓
Chacon		Ab	✓		✓		✓		✓		✓			✓
Chappie	✓		✓			✓	✓		✓		✓			✓
Davis	✓		✓		✓		✓		✓		✓			✓
Deddeh	✓				✓		✓					Ab		✓
Duffy	✓			✓	✓		✓		✓		✓			✓
Lewis	✓		✓			Ab	✓							✓
MacDonald	✓		✓			Ab	✓					Ab		✓
McAlister	✓		✓			Ab	✓							✓
Waddy	✓		✓				✓		✓		✓			✓
Walker	✓		✓		✓		✓			✓		Ab		✓
Papan	✓		✓		✓		✓		✓			Ab		✓
Stirgoy	✓		✓		✓		✓			✓		Ab		✓
Warren		Ab		Ab		Ab		Ab		Ab		Ab		Ab
Y'Barg		Ab												
Lanterman (V.Chmn.)	✓		✓		✓		✓		✓		✓		✓	
Foran (Chmn.)	✓			N.V.	✓		✓			✓	✓			✓
	Ayes 16		Ayes 14		Ayes 11		Ayes 18		Ayes 12		Ayes 10		Ayes 1	
	Noes 0		Noes 1		Noes 5		Noes 0		Noes 0		Noes 1		Noes 15	

N. V. = Not Voting
Ab. = Absent

RECEIVED May 23, 1975

Signed

WAYS AND MEANS

RECORD OF ROLL CALLS

Date of Hearing	5-20	5-20	5-20	5-20	5-20	5-20	5-20
Bill No.	AB 2011	AB 514	AB 540	AB 1004	AB 1493	AB 1494	AB 900
ACTION VOTED ON	Do Pass	Do Pass	Do Pass	Do Pass to WM Suspense File	Motion On Adoption of Authors Amendments	Do Pass Amended to WM Suspense File	Do Pass

	Aye	No	Aye	No	Aye	No	Aye	No	Aye	No	Aye	No	Aye	No
Berman		Ab	✓		✓		✓		✓		✓			Ab
Boatwright		Ab	✓		✓		✓		✓		✓			Ab
Burke	✓		✓		✓		✓		✓		✓		✓	
Chacon		N.V.	✓		✓		✓		✓		✓			Ab
Chappie	✓		✓		✓		✓		✓		✓		✓	
Davis	✓		✓		✓		✓		✓		✓		✓	
Deddeh	✓		✓		✓		✓		✓		✓			Ab
Duffy	✓		✓		✓		✓		✓		✓		✓	
Lewis	✓		✓		✓		✓		✓		✓		✓	
Macdonald	✓		✓		✓		✓		✓		✓		✓	
McAlister	✓		✓		✓		✓		✓		✓		✓	
Maddy	✓		✓		✓		✓		✓		✓		✓	
Miller		Ab	✓		✓		✓		✓		✓			Ab
Papan			✓		✓		✓		✓		✓			Ab
Stiorsty	✓		✓		✓		✓		✓		✓		✓	
Warren		Ab		Ab		Ab		Ab		Ab		Ab		Ab
Wberg	✓		✓		✓		✓		✓		✓		✓	
Lanterman (V Chan)	✓		✓		✓		✓		✓		✓		✓	
Foran (Chan)	✓		✓		✓		✓		✓		✓			N.V.
	Ayes 14		Ayes 14		Ayes 14		Ayes 14		Ayes 14		Ayes 14		Ayes 11	
	Noes 0		Noes 0		Noes 0		Noes 0		Noes 0		Noes 0		Noes 0	

N V = Not Voting
Ab = Absent

RECEIVED May 23, 1975

Signed: John T. Knox

WAYS AND MEANS

RECORD OF ROLL CALLS

Date of Hearing	5-20	5-20	5-20	5-20	5-20	5-20	5-20
Bill No.	AB 1004	AB 1004	AB 1004	AB 1004	AB 1004	AB 1005	AB 1005
ACTION VOTED ON	Do Pass	Do Pass	Do Pass to WM Suspense File	Motion On Adoption of Authors Amendments	Do Pass Amended	Motion On Adoption of Author's Amendments	Do Pass Amended

	Aye	No	Aye	No	Aye	No	Aye	No	Aye	No	Aye	No	Aye	No
Berman		Ab		Ab		✓	✓			Ab	✓			Ab
Boatwright		Ab		Ab		Ab	✓			Ab	✓			Ab
Burke	✓				✓		✓		✓		✓		✓	
Chacon		Ab		Ab		Ab	✓			Ab	✓			Ab
Chappie	✓		✓		✓		✓		✓		✓		✓	
Davis	✓			Ab			✓			Ab	✓			Ab
Deddeh		Ab		Ab		Ab	✓			Ab	✓			Ab
Duffy	✓		✓		✓		✓		✓		✓		✓	
Lewis	✓		✓		✓		✓		✓		✓		✓	
Macdonald	✓		✓		✓		✓		✓		✓		✓	
McAlister	✓		✓		✓		✓		✓		✓		✓	
Maddy	✓		✓		✓		✓		✓		✓		✓	
Miller		Ab	✓			Ab	✓			Ab	✓			Ab
Papan		Ab		Ab		Ab	✓			Ab	✓			Ab
Stiorsty	✓		✓		✓		✓			Ab	✓			Ab
Warren		Ab		Ab		Ab		Ab		Ab		Ab		Ab
Wberg	✓		✓			Ab	✓			Ab	✓			Ab
Lanterman (V Chan)	✓		✓		✓		✓		✓		✓		✓	
Foran (Chan)	✓		✓		✓		✓		✓		✓		✓	
	Ayes 12		Ayes 11		Ayes 10		Ayes 13		Ayes 10		Ayes 10		Ayes 10	
	Noes 0		Noes 1		Noes 4		Noes 0		Noes 0		Noes 0		Noes 0	

N V = Not Voting
Ab = Absent

RECEIVED May 23, 1975

Signed: John T. Knox

WAYS AND MEANS

RECORD OF ROLL CALLS

Date of Hearing	5-20		5-20		5-20		5-20		5-20		5-20		5-20	
Bill No.	AB 1956		AB 3[illegible]		AB 3[illegible]		AB 1661		AB 1[illegible]		AB 1[illegible]		AB 1[illegible]	
ACTION VOTED ON	Do Pass to W&M Suspense File		Motion On Adoption of Authors Amendment		Do Pass Amended		Do Pass		Do Pass		Do Pass		Do Pass, Amended	
	Ayes	No	Ayes	No	Ayes	No	Ayes	No	Ayes	No	Ayes	No	Ayes	No
Berman		Ab	✓			Ab		Ab		Ab	✓			Ab
Boatwright		Ab	✓			Ab		Ab		Ab		Ab		Ab
Burke	✓		✓		✓		✓		✓		✓		✓	
Chacon		Ab	✓			Ab		Ab		Ab	✓			Ab
Chappie	✓		✓		✓		✓		✓		✓		✓	
Davis		Ab	✓			Ab		Ab		Ab		Ab		Ab
Deddeh		Ab	✓			Ab		Ab		Ab		Ab		Ab
Duffy	✓		✓		✓		✓		✓		✓		✓	
Lewis	✓		✓		✓		✓		✓		✓		✓	
MacDonald	✓		✓		✓		✓		✓		✓		✓	
Mohlister	✓		✓		✓		✓		✓		✓		✓	
Maddy	✓		✓		✓		✓		✓		✓		✓	
Miller	✓		✓		✓		✓		✓			✓	✓	
Papan		Ab	✓			Ab		Ab		Ab		Ab		Ab
Sieroty		Ab	✓			Ab		Ab		Ab		Ab		Ab
Warren		Ab		Ab		Ab		Ab		Ab		Ab		Ab
Z'berg		Ab	✓			Ab		Ab		Ab		Ab		Ab
Lanterman (V.Chmn.)	✓		✓		✓		✓		✓		✓		✓	
Foran (Chmn.)	✓		✓		✓		✓		✓		✓		✓	
	Ayes 10		Ayes 13		Ayes 10		Ayes 10		Ayes 10		Ayes 11		Ayes 10	
	Noes 0		Noes 0		Noes 0		Noes 0		Noes 0		Noes 1		Noes 0	

N. V. = Not Voting
Ab. = Absent

RECEIVED: May 23, 1975

Signed: [signature]
Chairman

WAYS AND MEANS

RECORD OF ROLL CALLS

Date of Hearing	5-23		5-23		5-23		5-23		5-23		5-23		5-23	
Bill No.	AB 1944		AB 1261		AB 1245		AB 1323		AB 1347		AB 1664		AB 1616	
ACTION VOTED ON	Do Pass		Do Pass		Do Pass Consent Amended		Do Pass Consent		Do Pass Consent		Do Pass		Do Pass	
	Ayes	No	Ayes	No	Ayes	No	Ayes	No	Ayes	No	Ayes	No	Ayes	No
Berman	✓			Ab		Ab		Ab		Ab		Ab		Ab
Boatwright		Ab	✓		✓		✓		✓		✓		✓	
Burke	✓			Ab		Ab		Ab		Ab		Ab		Ab
Chacon		Ab	✓		✓		✓		✓		✓		✓	
Chappie	✓		✓		✓		✓		✓		✓		✓	
Davis	✓		✓		✓		✓		✓		✓		✓	
Deddeh	✓		✓		✓		✓		✓		✓		✓	
Duffy	✓		✓		✓		✓		✓		✓		✓	
Lewis	✓		✓		✓		✓		✓		✓		✓	
MacDonald	✓		✓		✓		✓		✓		✓		✓	
Mohlister	✓		✓		✓		✓		✓		✓		✓	
Maddy	✓		✓		✓		✓		✓		✓		✓	
Miller		Ab		Ab		Ab		Ab		Ab		Ab		Ab
Papan	✓		✓		✓		✓		✓		✓		✓	
Sieroty		Ab		Ab		Ab		Ab		Ab		Ab		Ab
Warren		Ab		Ab		Ab		Ab		Ab		Ab		Ab
Z'berg	✓		✓		✓		✓		✓		✓		✓	
Lanterman (V.Chmn.)	✓		✓		✓		✓		✓		✓		✓	
Foran (Chmn.)	✓		✓		✓		✓		✓		✓		✓	
	Ayes 14		Ayes 14		Ayes 14		Ayes 14		Ayes 14		Ayes 14		Ayes 14	
	Noes 0		Noes 0		Noes 0		Noes 0		Noes 0		Noes 0		Noes 0	

N. V. = Not Voting
Ab. = Absent

RECEIVED: May 23, 1975

Signed: [signature]
Chairman

WAYS AND MEANS

RECORD OF ROLL CALLS

Date of Hearing	6-23		6-23		6-23		6-23		6-23		6-23		6-23	
Bill No.	AB 1016		AB 1017		AB 1021		AB 1040		AB 1043		AB 1071		AB 1076	
ACTION VOTED ON	Do Pass Defeated		Do Pass		Do Pass		Do Pass		Do Pass Amended		Do Pass		Author's Amendments	
	Aye	No	Aye	No	Aye	No	Aye	No	Aye	No	Aye	No	Aye	No
Berman		N.V.	✓		✓		✓		✓		✓		✓	
Boatwright		N.V.	✓		✓		✓			Ab	✓		✓	
Burke		✓	✓		✓			N.V.		✓		✓	✓	
Chacon		N.V.	✓		✓		✓		✓		✓		✓	
Chappie		✓	✓		✓			✓	✓			✓	✓	
Davis		✓	✓		✓		✓			Ab	✓		✓	
Deddeh		N.V.	✓		✓			✓	✓		✓		✓	
Duffy		✓	✓		✓		✓		✓			✓	✓	
Lewis		✓	✓		✓			N.V.	✓			✓	✓	
MacDonald		✓	✓		✓		✓			Ab	✓		✓	
McAlister		✓	✓		✓				✓			✓	✓	
Maddy		✓	✓		✓		✓		✓		✓		✓	
Miller	✓		✓						✓		✓		✓	
Papan	✓		✓		✓		✓		✓		✓		✓	
Sieroty	Ab			Ab		Ab	✓		✓			✓	✓	
Warren	Ab			Ab		Ab		Ab		Ab		Ab		Ab
Y'berg	✓		✓		✓		✓		✓		✓		✓	
Lantzman (V.Chmn.)		N.V.	✓					N.V.		✓	✓		✓	
Foran (Chmn.)		✓	✓			Ab	✓		✓		✓		✓	
	Ayes 8 Noes 10		Ayes 17 Noes 0		Ayes 10 Noes 0		Ayes 13 Noes 3		Ayes 12 Noes 3		Ayes 10 Noes 0		Ayes 18 Noes 0	

N V. = Not Voting
Ab = Absent

RECEIVED May 23, 1975

Signed: John J. Foran
Chairman

WAYS AND MEANS

RECORD OF ROLL CALLS

Date of Hearing	5-23		5-23		6-23		6-23		6-23		6-23		6-23	
Bill No.	AB 1256		AB 1067		AB 1098		AB 1099		AB 2013		AB 2072		AB 2152	
ACTION VOTED ON	Do Pass Consent		Do Pass Consent		Do Pass Consent		Do Pass Consent		Do Pass		Do Pass		Do Pass	
	Aye	No	Aye	No	Aye	No	Aye	No	Aye	No	Aye	No	Aye	No
Berman		Ab		Ab		Ab		Ab		Ab		Ab		Ab
Boatwright	✓		✓		✓		✓		✓		✓		✓	
Burke		Ab		Ab		Ab		Ab		Ab		Ab		Ab
Chacon	✓		✓		✓		✓		✓		✓		✓	
Chappie	✓		✓		✓		✓		✓		✓		✓	
Davis	✓		✓		✓		✓		✓		✓		✓	
Deddeh	✓		✓		✓		✓		✓		✓		✓	
Duffy	✓		✓		✓		✓		✓		✓		✓	
Lewis	✓		✓		✓		✓		✓		✓		✓	
MacDonald	✓		✓		✓		✓		✓		✓		✓	
McAlister	✓		✓		✓		✓		✓		✓		✓	
Maddy	✓		✓		✓		✓		✓		✓		✓	
Miller		Ab		Ab		Ab		Ab		Ab		Ab		Ab
Papan	✓		✓		✓		✓		✓		✓		✓	
Sieroty		Ab		Ab		Ab		Ab		Ab		Ab		Ab
Warren		Ab		Ab		Ab		Ab		Ab		Ab		Ab
Y'berg	✓		✓		✓		✓		✓		✓		✓	
Lantzman (V.Chmn.)	✓		✓		✓		✓		✓		✓		✓	
Foran (Chmn.)	✓		✓		✓		✓		✓		✓		✓	
	Ayes 14 Noes 0		Ayes 14 Noes 0		Ayes 14 Noes 0		Ayes 14 Noes 0		Ayes 14 Noes 0		Ayes 14 Noes 0		Ayes 14 Noes 0	

N V. = Not Voting
Ab = Absent

RECEIVED May 23, 1975

Signed: John J. Foran
Chairman

WAYS AND MEANS

RECORD OF ROLL CALLS

Date of Hearing	5-23		5-23		5-23		5-23		5-23		5-23		5-23	
Bill No.	AB 178		AB 1402		SB 476		AB 1204		AB 1204		AB 54		AB 1115	
ACTION VOTED ON	Be Adopted Consent		Motion To Put Under Submission		Rereferred to Comm. on Energy + Land Use		Author's Amendments		Do Pass Amended		Be Adopted		Do Pass	
												Defeated		Defeated
	Aye	No	Aye	No	Aye	No	Aye	No	Aye	No	Aye	No	Aye	No
Berman		Ab		Ab		Ab						Ab		
Boatwright												Ab		Ab
Burke		Ab												
Chacon										Ab		Ab		Ab
Chappie												N.V.		
Davis														
Deddeh												N.V.		
Duffy				Ab										
Lewis				Ab				Ab						Ab
MacDonald														Ab
McAlister														
Maddy														
Miller		Ab		Ab		Ab		Ab		Ab		Ab		Ab
Papan												N.V.		Ab
Stiorsty		Ab		Ab		Ab		Ab				Ab		
Warren		Ab		Ab		Ab		Ab		Ab		Ab		Ab
Z'berg														
Lanterman (V.Chmn.)														
Foran (Chmn.)														
	Ayes 14		Ayes 13		Ayes 15		Ayes 15		Ayes 16		Ayes 6		Ayes 3	
	Noes 0		Noes 0		Noes 0		Noes 0		Noes 0		Noes 4		Noes 9	

N. V = Not Voting
Ab. = Absent

RECEIVED May 23, 1975

Signed

Chairman

WAYS AND MEANS

RECORD OF ROLL CALLS

Date of Hearing	5-23		6-23		5-23		5-23		5-23		6-23		5-23	
Bill No.	AB 1027		AB 1252		AB 1401		AB 1401		AB 2034		AB 1019		AB 1173	
ACTION VOTED ON	Do Pass		Do Pass		Author's Amendments		Do Pass Amended		Do Pass		Do Pass		Do Pass	
	Aye	No	Aye	No	Aye	No	Aye	No	Aye	No	Aye	No	Aye	No
Berman														
Boatwright		Ab		Ab										Ab
Burke														
Chacon														
Chappie		N.V.												
Davis		N.V.												
Deddeh														
Duffy														
Lewis														Ab
MacDonald														
McAlister														
Maddy														
Miller				Ab										
Papan				Ab										
Stiorsty														
Warren		Ab		Ab		Ab		Ab		Ab		Ab		Ab
Z'berg														Ab
Lanterman (V.Chmn.)														
Foran (Chmn.)														
	Ayes 14		Ayes 12		Ayes 15		Ayes 15		Ayes 15		Ayes 13		Ayes 11	
	Noes 1		Noes 3		Noes 0		Noes 0		Noes 0		Noes 0		Noes 9	

N. V. = Not Voting
Ab. = Absent

RECEIVED May 23, 1975

Signed

Chairman

WAYS AND MEANS

RECORD OF ROLL CALL

Date of Hearing	5-23		5-23		5-23		5-23		5-23		5-23		5-23	
Bill No.	AB 1201		AB 1201		AB 1201		AB 1986		AB 1986		AB 1986		AB 2128	
ACTION VOTED ON	Be Adopted Consent		Author's Amendments		Do Pass Amended		Do Pass		Author's Amendments		Do Pass Amended		Do Pass	
	Aye	No	Aye	No	Aye	No	Aye	No	Aye	No	Aye	No	Aye	No
Berman	✓		✓		✓		✓		✓		✓		✓	
Boatwright	✓		✓		✓		✓		✓		✓		✓	
Burke	✓		✓		✓		✓		✓			N.V.	✓	
Chacon		Ab		Ab		Ab		Ab		Ab		Ab		Ab
Chappie	✓		✓		✓		✓		✓		✓		✓	
Davis	✓		✓		✓		✓		✓		✓		✓	
Deddeh	✓		✓		✓		✓		✓		✓		✓	
Duffy	✓		✓		✓		✓		✓		✓		✓	
Lewis	✓			Ab		Ab	✓			Ab		Ab		Ab
MacDonald	✓		✓				✓		✓		✓		✓	
McAlister	✓		✓				✓		✓		✓		✓	
Maddy	✓		✓		✓		✓		✓		✓		✓	
Miller		Ab		Ab		Ab		Ab		Ab		Ab		Ab
Papan	✓		✓		✓		✓		✓		✓		✓	
Sieroty	✓		✓					Ab		Ab		Ab		Ab
Warren		Ab		Ab		Ab		Ab		Ab		Ab		Ab
Y'Berg	✓		✓		✓		✓		✓		✓		✓	
Lanterman (V Chan)	✓		✓		✓		✓		✓		✓		✓	
Foran (Chan)	✓		✓		✓		✓		✓		✓		✓	
	Ayes 16		Ayes 16		Ayes 15		Ayes 15		Ayes 15		Ayes 13		Ayes 16	
	Noes 0		Noes 0		Noes 0		Noes 0		Noes 0		Noes 0		Noes 0	

N V = Not Voting
Ab = Absent

RECEIVED May 23, 1975

Signed: John F. Foran
Chairman

WAYS AND MEANS

RECORD OF ROLL CALL

Date of Hearing	5-23		5-23		5-23		5-23							
Bill No.	AB 813		AB 814		AB 1201		AB 1202							
ACTION VOTED ON	Do Pass		Be Adopted		Do Pass		Do Pass							
	Aye	No	Aye	No	Aye	No	Aye	No	Aye	No	Aye	No	Aye	No
Berman	✓		✓		✓		✓							
Boatwright	✓		✓		✓		✓							
Burke	✓		✓		✓		✓							
Chacon	✓		✓		✓		✓							
Chappie	✓		✓		✓		✓							
Davis		Ab			✓		✓							
Deddeh	✓		✓		✓		✓							
Duffy	✓		✓		✓		✓							
Lewis	✓		✓		✓		✓							
MacDonald	✓		✓		✓		✓							
McAlister	✓		✓		✓		✓							
Maddy	✓		✓		✓		✓							
Miller		✓	✓		✓		✓							
Papan	✓		✓		✓		✓							
Sieroty	✓			N.V.	✓		✓							
Warren		Ab		Ab		Ab		Ab						
Y'Berg	✓		✓		✓		✓							
Lanterman (V Chan)	✓		✓		✓		✓							
Foran (Chan)	✓			N.V.	✓		✓							
	Ayes 17		Ayes 16		Ayes 17		Ayes 17		Ayes		Ayes		Ayes	
	Noes 1		Noes 0		Noes 0		Noes 0		Noes		Noes		Noes	

N V = Not Voting
Ab = Absent

RECEIVED May 23, 1975

Signed: John F. Foran
Chairman

AGRICULTURE

RECORD OF ROLL CALLS

Date of Hearing	5-27-75	5-27-75	5-27-75	5-27-75	5-27-75	5-27-75	5-27-75
Bill No.	AB 1226	AB 1591	AB 1591	AB 1709	AB 2121	AB 2121	AB 2153
ACTION VOTED ON	Do pass to consent	Vote on amendments	Amend and do pass	Do pass	Vote on amendments	Amend and do pass	Do pass
	Aye / No	Aye / No	Aye / No	Aye / No	Aye / No	Aye / No	Aye / No
Chappie	x	x	x	x	x	x	x
Chimbole	x	x	x	x	x	x	x
Duffy	x	x	x	x	x	x	x
Egeland	x	ab	ab	nv	x	x	x
Garamendi	x	x	x	nv	x	x	nv
McVittie	x	x	x	x	x	x	x
Mobley	x	ab	ab	x	nv	nv	ab
Montoya	ab	x	x	ab	ab	ab	ab
Nimmo	ab	ab	ab	ab	ab	ab	ab
Poring	x	x	x	x	x	x	x
Vicencio	x	x	x	x	x	x	x
Suitt (V.Chmn.)	x	nv	nv	x	x	x	x
Thurman (Chmn.)	x	x	x	x	x	x	x
	Ayes 11 / Noes 0	Ayes 9 / Noes 0	Ayes 9 / Noes 0	Ayes 9 / Noes 0	Ayes 10 / Noes 0	Ayes 10 / Noes 0	Ayes 8 / Noes 0

nv - not voting
ab - absent

RECEIVED May 28, 1975

Signed
John E Thurman
John E Thurman

AGRICULTURE

RECORD OF ROLL CALLS

Date of Hearing	5-27-75	5-27-75	5-27-75	5-27-75						
Bill No.	SB 464	SB 464	SB 465	SB 465						
ACTION VOTED ON	Vote on amendments	Amend and do pass	Vote on amendments	Amend and do pass						
	Aye / No	Aye / No	Aye / No	Aye / No	Aye / No	Aye / No	Aye / No	Aye / No	Aye / No	
Chappie	ab	x	ab	x						
Chimbole	x	x	x	x						
Duffy	x	x	x	x						
Egeland	ab	x	ab	x						
Garamendi	x	x	x	x						
McVittie	x	x	x	x						
Mobley	x	x	x	x						
Montoya	ab	ab	ab	ab						
Nimmo	ab	ab	ab	ab						
Poring -	x	x	x	x						
Vicencio	ab	x	ab	x						
Suitt (V.Chmn.)	x	x	x	x						
Thurman (Chmn.)	x	x	x	x						
	Ayes 8 / Noes 0	Ayes 10 / Noes 1	Ayes 8 / Noes 0	Ayes 10 / Noes 1	Ayes / Noes	Ayes / Noes	Ayes / Noes	Ayes / Noes	Ayes / Noes	

nv - not voting
ab - absent

RECEIVED May 28, 1975

Signed
John E Thurman
Chairman
John E Thurman

CRIMINAL JUSTICE

RECORD OF ROLL CALLS

Date of Hearing	5-28-75		5-28-75		5-28-75		5-28-75		5-28-75		5-28-75		5-28-75	
Bill No.	AB 70		AB 584		AB 1127		AB 1191		AB 1321		AB 1333		AB 1361	
ACTION VOTED ON	Do pass motion failed		Do pass motion failed		Do pass as amended (author's amendments)		Do pass as amended to Rev & Tax (author's amendments)		Do pass		Do pass as amended (author's amendments)		Do pass as amended (author's amendments)	
	Aye	No	Aye	No	Aye	No	Aye	No	Aye	No	Aye	No	Aye	No
Dixon		X	X		X		X		ABSENT		ABSENT		X	
Knox	ABSENT			X	ABSENT		ABSENT		X		X		ABSENT	
Maddy	X		X		ABSENT		X		X		X		X	
Mestande	X			X	X		NOT VOTING		X		X		X	
Torres (V. Chmn.)		X	ABSENT		X		X		X		X		X	
Zbarsky (Chmn.)		X	NOT VOTING		X		X		X		X		X	
	Ayes: 2 Noes: 3		Ayes: 2 Noes: 2		Ayes: 4 Noes: 0		Ayes: 4 Noes: 0		Ayes: 5 Noes: 0		Ayes: 5 Noes: 0		Ayes: 5 Noes: 0	

AB. - ABSENT
N. V. - NOT VOTING

RECEIVED May 29, 1975

Chairman

CRIMINAL JUSTICE

RECORD OF ROLL CALLS

Date of Hearing	5-28-75		5-28-75		5-28-75		5-28-75							
Bill No.	AB 1396		AB 1967		AJR 18		SB 37							
ACTION VOTED ON	Do pass		Do pass		Be Adopted As Amended to Rules (author's amendments)		Do pass							
	Aye	No	Aye	No	Aye	No	Aye	No	Aye	No	Aye	No	Aye	No
Dixon	X		X		X		ABSENT							
Knox	ABSENT		ABSENT		ABSENT		X							
Maddy	X		X		X		X							
Mestande	X		X		X		X							
Torres (V. Chmn.)	X		X		X		X							
Zbarsky (Chmn.)	X		X		X		X							
	Ayes: 5 Noes: 0		Ayes: 5 Noes: 0		Ayes: 5 Noes: 0		Ayes: 5 Noes: 0		Ayes: Noes:		Ayes: Noes:		Ayes: Noes:	

AB. - ABSENT
N.V. - NOT VOTING

RECEIVED May 29, 1975

Chairman

EDUCATION

RECORD OF ROLL CALLS

Date of Hearing	5-29-75		5-29-75		5-29-75		5-29-75		5-29-75		5-29-75		5-29-75	
Bill No.	AB 145		AB 145		AB 1294		AB 1578		AB 1614		AB 1614		AB 1768	
ACTION VOTED ON	AUTHOR'S AMENDMENT		AMEND AND DO PASS		DO PASS TO CONSENT CALENDAR		DO PASS TO CONSENT CALENDAR		AUTHOR'S AMENDMENT		AMEND AND DO PASS TO W & M		DO PASS TO W & M	
	Aye	No	Aye	No	Aye	No	Aye	No	Aye	No	Aye	No	Aye	No
Arnett	X		X		X		X		X		X		X	
Campbell		X		X	Ab		Ab		X		X		Ab	
Collier	X		X		X		X		X		X		X	
Dixon	X		X		X		X		Ab		Ab.		X	
Eagland	X		X		X		X		X		X		X	
Keysor	Ab.		Ab.		Ab		Ab		Ab.		Ab.		Ab.	
Lancaster	N.V.		N.V.		X		X		X		X		X	
McAlister														
Montoya	X		X		X		X		X		X		X	
Mori	X		X		Ab.		Ab.		X		X		Ab.	
Siegler	X		X		X		X		X		X		X	
Suitt	X		X		X		X		X		X		X	
Vasconcellos	X		X		X		X		Ab.		Ab.		X	
Hart (V Chmn)	X		X		X		X		X		X		X	
Greene, Leroy (Chmn)	X		X		X		X		X		X		X	
	Ayes 11		Ayes 11		Ayes 11		Ayes 11		Ayes 11		Ayes 11		Ayes 11	
	Noes 1		Noes 1		Noes 0		Noes 0		Noes 0		Noes 0		Noes 0	

N V = Not Voting
Ab = Absent

RECEIVED May 30, 1975

Signed: Leroy F. Greene
Chairman

EDUCATION

RECORD OF ROLL CALLS

Date of Hearing	5-29-75		5-29-75		5-29-75		5-29-75		5-29-75					
Bill No.	AB 2040		AB 2050		SB 220		SB 220		SB 220					
ACTION VOTED ON	DO PASS		DO PASS TO W & M		COMMITTEE AMENDMENT		COMMITTEE AMENDMENT		AMEND AND DO PASS TO W & M					
	Aye	No	Aye	No	Aye	No	Aye	No	Aye	No	Aye	No	Aye	No
Arnett	X		X		N.V.		X		X					
Campbell	X		X		N.V.		X		X					
Collier	X		X		N.V.		X		X					
Dixon	X		X		X		X		X					
Eagland	X		X		X		X		X					
Keysor	Ab.		Ab.		Ab.		Ab.		Ab.					
Lancaster	X		X		N.V.		X		X					
McAlister														
Montoya	X		X		X		X		X					
Mori	X		X		X		X		X					
Siegler	X		X		X		X		X					
Suitt	X		X		X		X		X					
Vasconcellos	Ab		Ab		X		X		N.V.					
Hart (V Chmn)	N.V		X		X		X		X					
Greene, Leroy (Chmn)	N V		X		X		X		X					
	Ayes 10		Ayes 12		Ayes 9		Ayes 11		Ayes 12		Ayes		Ayes	
	Noes 0		Noes 0		Noes 0		Noes 0		Noes 0		Noes		Noes	

N. V = Not Voting
Ab = Absent

RECEIVED May 30, 1975

Signed: Leroy F. Greene
Chairman

FINANCE, INSURANCE AND COMMERCE

RECORD OF ROLL CALLS

Date of Hearing	5/27/75		5/27/75		5/27/75		5/27/75		5/27/75		5/27/75		5/27/75	
Bill No.	AB 398		AB 484		AB 707		AB 886		AB 1085		AB 1354		AB 1458	
ACTION VOTED ON	DO PASS AS AMENDED		DO PASS		DO PASS		DO PASS		DO PASS AS AMENDED		DO PASS		DO PASS AS AMENDED	
	Aye	No	Aye	No	Aye	No	Aye	No	Aye	No	Aye	No	Aye	No
Bane		✓		NV		✓	✓		✓		✓		✓	
Bannai		NV		✓	✓		✓			NV	✓			✓
Beverly	✓			NV		NV	✓		✓		✓		✓	
Goggin		Ab		Ab		Ab		Ab		Ab		Ab		Ab
Greene, Leroy F	✓		✓		✓		✓		✓		✓		✓	
Hayden	✓		✓			NV	✓		✓		✓		✓	
Ingalls	✓		✓		✓		✓		✓		✓		✓	
Lancaster	✓			NV		NV	✓		✓		✓			NV
Miller	✓		✓		✓		✓		✓			✓		✓
Papan	✓		✓		✓		✓		✓		✓		✓	
Ralph		Ab		Ab		Ab		Ab		Ab		Ab	✓	
Robinson		NV	✓			NV	✓		✓		✓		✓	
Wilson	✓			NV	✓		✓		✓		✓			NV
Garamendi (V. Chmn)	✓		✓		✓		✓		✓		✓		✓	
McAlister (Chmn.)	✓		✓		✓		✓		✓		✓		✓	
	Ayes 10		Ayes 8		Ayes 8		Ayes 12		Ayes 12		Ayes 12		Ayes 10	
	Noes 1		Noes 1		Noes 1		Noes 0		Noes 0		Noes 1		Noes 2	

NV - Not Voting
Ab - Absent
RECEIVED May 29, 1975

Sign [signature]
Chairman

FINANCE, INSURANCE AND COMMERCE

RECORD OF ROLL CALLS

Date of Hearing	5/27/75		5/27/75		5/27/75		5/27/75		5/27/75		5/27/75		5/27/75	
Bill No.	AB 1581		AB 1691		AB 1750		AB 1829		AB 1851		AB 2027		AB 2166	
ACTION VOTED ON	DO PASS MOTION FAILED		DO PASS TO CONSENT		DO PASS MOTION FAILED		DO PASS MOTION FAILED		DO PASS		DO PASS AS AMENDED		DO PASS	
	Aye	No	Aye	No	Aye	No	Aye	No	Aye	No	Aye	No	Aye	No
Bane		✓	✓		✓		✓		✓		✓		✓	
Bannai		✓	✓			NV	✓		✓			NV	✓	
Beverly		NV	✓			NV	✓		✓		✓		✓	
Goggin		Ab		Ab		Ab		Ab		Ab		Ab		Ab
Greene, Leroy F		✓	✓			NV	✓		✓		✓		✓	
Hayden		✓	✓			NV	✓		✓		✓		✓	
Ingalls		✓	✓			NV		✓	✓		✓		✓	
Lancaster		✓	✓		✓		✓		✓		✓		✓	
Miller		✓	✓			✓		✓	✓			✓	✓	
Papan	✓		✓			✓		✓	✓		✓		✓	
Ralph		Ab		Ab		Ab		Ab		Ab		Ab		Ab
Robinson		✓	✓			NV		NV	✓			NV	✓	
Wilson		✓	✓			✓		NV	✓		✓		✓	
Garamendi (V. Chmn)		✓	✓			✓		✓	✓			✓	✓	
McAlister (Chmn.)		✓	✓			✓		✓	✓		✓		✓	
	Ayes 1		Ayes 13		Ayes 2		Ayes 6		Ayes 13		Ayes 9		Ayes 13	
	Noes 11		Noes 0		Noes 5		Noes 5		Noes 0		Noes 2		Noes 0	

NV - Not Voting
Ab - Absent
RECEIVED May 29, 1975

Sign [signature]
Chairman

FINANCE, INSURANCE AND COMMERCE
RECORD OF ROLL CALLS

Date of Hearing	5/27/75	5/27/75										
Bill No	AB 2188	ACR 83										
ACTION VOTED ON	DO PASS	ADOPTED										
	Aye	No	Aye	No	Aye	No	Aye	No	Aye	No	Aye	No	Aye	No
Bane	✓		✓											
Banks	✓		✓											
Beverly	✓		✓											
Goggin		Ab		Ab										
Greene, Leroy F	✓		✓											
Hayden	✓		✓											
Ingalls	✓		✓											
Lancaster	✓		✓											
Miller	✓		✓											
Papan	✓		✓											
Ralph		Ab		Ab										
Robinson	✓		✓											
Wilson	✓		✓											
Zaremendi (V. Chmn)	✓		✓											
McAlister (Chmn)	✓		✓											
	Ayes 13		Ayes 13		Ayes		Ayes		Ayes		Ayes		Ayes	
	Noes 0		Noes 0		Noes		Noes		Noes		Noes		Noes	

NV - Not Voting
Ab - Absent
RECEIVED May 29,1975

Signed Alister McAlister
Chairman

HOUSING AND COMMUNITY DEVELOPMENT
RECORD OF ROLL CALLS

Date of Hearing	5/27/75	5/27/75	5/27/75	5/27/75	5/27/75	5/27/75	5/27/75
Bill No.	AB 164	AB 164	AB 164	AB 718	AB 718	AB 1010	AB 1161
ACTION VOTED ON	Amendment #1 adopted	Amendment #2 adopted	Do pass as amended and refefer to Rev & Tax	Amendment #1 adopted	Do pass as amended and refefer to Rev & Tax	Do pass	Amendment #1 adopted
	Aye No	Aye No	Aye No	Aye No	Aye No	Aye No	Aye No
Brown	X	X	X	X	X	X	X
Campbell	ABS	ABS	ABS	AFV	ABS	ABS	ABS
Carpenter	X	X	X	X	X	X	X
Cullen	X	X	X	X	X	X	X
Goggin	X	X	X	X	X	X	X
Gualco	X	X	X	X	X	X	X
Maddy	AFV	AFV	AFV	X	AFV	AFV	AFV
Vasconcellos	X	X	X	X	X	X	X
Foster	X	X	X	X	X	X	X
Thomas, Bill	X	X	X	X	X	X	X
Vasconcellos	AFV	AFV	AFV	X	X	X	X
Robinson (V. Chmn.)	X	X	X	X	X	X	X
Chacon (Chmn.)	AFV	AFV	AFV	X	AFV	AFV	AFV
	Ayes 9	Ayes 9	Ayes 9	Ayes 12	Ayes 10	Ayes 10	Ayes 10
	Noes 0	Noes 0	Noes 0	Noes 0	Noes 0	Noes 0	Noes 0

ABS = Absent
NV = Not voting
AFV = Absent for vote

RECEIVED May 28,1975

Signed Peter R. Chacon
PETER R. CHACON, Chairman

HOUSING AND COMMUNITY DEVELOPMENT

RECORD OF ROLL CALLS

Date of Hearing	5/21/75	5/27/75	5/27/75	5/27/75	5/27/75	5/27/75	5/27/75
Bill No.	AB 1161	AB 1161	AB 1289	AB 1651	AB 1651	AB 1976	AB 1976
ACTION VOTED ON	Amendment #2 adopted	Do pass as Amended	Do pass with rec to Consent Calendar	Amendment #1 adopted	Amend and rerefer to Housing & Community Development Committee	Amendment #1 adopted	Amend and rerefer to Housing & Community Development Committee
	Aye / No	Aye / No	Aye / No	Aye / No	Aye / No	Aye / No	Aye / No
Brown	X	X	X	X	X	NV	NV
Campbell	ABS	ABS	ABS	ABS	ABS	ABS	ABS
Carpenter	X	X	X	X	X	X	X
Cullen	X	X	ARV	X	X	X	X
Gonia	X	X	X	X	X	X	X
Gualco	X	X	X	X	X	X	X
Maddy	ARV	ARV	X	ARV	ARV	ARV	ARV
Rantada	X	X	X	X	X	X	X
Siegler	X	X	X	X	X	X	X
Thomas, Bill	X	X	X	X	X	X	X
Vasconcellos	X	X	ARV	X	X	ARV	ARV
Robinson (V. Chmn.)	X	X	X	X	X	X	X
Chacon (Chmn.)	ARV	ARV	ARV	ARV	ARV	ARV	ARV
	Ayes 10 Noes 0	Ayes 10 Noes 0	Ayes 9 Noes 0	Ayes 10 Noes 0	Ayes 10 Noes 0	Ayes 8 Noes 0	Ayes 8 Noes 0

ABS = Absent
NV = Not voting
ARV = Absent for vote

RECEIVED May 28, 1975

Signed
PETER R CHACON, Chairman

HUMAN RESOURCES

RECORD OF ROLL CALLS

Date of Hearing	5-27-75	5-27-75	5-27-75	5-27-75			
Bill No.	AB 567	AB 1116	AB 2163	SR 252			
ACTION VOTED ON	Do Pass Motion Failed	Do Pass Motion Failed	Do Pass to Consent	Do Pass Motion Failed			
	Aye / No	Aye / No	Aye / No	Aye / No	Aye / No	Aye / No	Aye / No
Arnett	X	X	X	X			
Beahan	X	X	Ab.	Ab.			
Brown	Ab.	Ab.	Ab.	Ab.			
Thomas, Vincent	X	X	X	Ab.			
Thomas, William	X	X	X	X			
Torres	X	X	X	Ab.			
Vasconcellos	Ab.	X	X	Ab.			
Carpenter (V. Chmn.)	X	X	X	X			
Lockyer (Chmn.)	N.V.	X	X	X			
	Ayes 4 Noes 2	Ayes 6 Noes 4	Ayes 7 Noes 0	Ayes 6 Noes 0	Ayes Noes	Ayes Noes	Ayes Noes

Ab. = Absent
N.V. = Not voting

RECEIVED May 29, 1975

Signed
BILL LOCKYER Chairman

JUDICIARY

RECORD OF ROLL CALLS

Date of Hearing						
Bill No.	AB 975	AB 1291	AB 1724	AB 586	AB 589	AB 601
ACTION VOTED ON	Do Pass Motion Failed	Do Pass as Amended	Do Pass	Do Pass	Do Pass as Amended	Do Pass Motion Failed
Badham	Aye	Aye	Aye	Aye	Aye	Aye
Bannai	No	Aye	Aye	No	Aye	Aye
Beverly	N V	Aye	Aye	N V	Aye	N V
Boatwright	Aye	Aye	Aye	Aye	Aye	N V
Keene	Aye	Aye	Aye	Aye	Aye	N V
Knox	No	Aye	Aye	Aye	Aye	No
McVittie	No	Aye	Aye	Aye	Aye	No
Torres	N V	Aye	Aye	Aye	Aye	No
Wilson	Aye	N V	Aye	Aye	Aye	No
Chel (V. Chmn.)	Aye	Aye	No	Aye	Aye	No
Miller (Chmn.)	No	Aye	Aye	Aye	Aye	No
	Ayes 5 Noes 4	Ayes 12 Noes 2	Ayes 10 Noes 0	Ayes 9 Noes 2	Ayes 11 Noes 0	Ayes 5 Noes 6

N V = Not Voting
Ab = Absent

RECEIVED May 30, 1975

Signed: John J. Miller
Chairman

PUBLIC EMPLOYEES AND RETIREMENT

RECORD OF ROLL CALLS

Date of Hearing	5/27/75	5/27/75	5/27/75	5/27/75	5/27/75	5/27/75	5/27/75
Bill No.	AB 1009	AB 1124	AB 1485	AB 2009	AB 2011	AB 2053	AB 2081
ACTION VOTED ON	Do Pass to CONSENT	Do Pass to CONSENT	Do Pass	Do Pass as Amend to CONSENT	Do Pass as Amend to CONSENT	Do Pass as Amend to CONSENT	Do Pass as Amend to CONSENT
Antonovich	X	X	X	X	X	X	X
Chacon	Ab.	Ab.	Ab.	Ab.	Ab.	Ab.	Ab.
Craven	Ab.	Ab.	Ab.	Ab.	Ab.	Ab.	Ab.
Haddah	X	X	X	X	X	X	X
Fenton	X	X	X	X	X	X	X
Hayden	X	X	X	X	X	X	X
Meade	Ab.	Ab.	Ab.	Ab.	Ab.	Ab.	Ab.
Tucker	Ab.	Ab.	Ab.	Ab.	Ab.	Ab.	Ab.
O'Connor	Ab.	Ab.	Ab.	Ab.	Ab.	Ab.	Ab.
Farina (V. Chmn.)	X	X	X	X	X	X	X
Dixon (Chmn.)	X	X	X	X	X	X	X
	Ayes 6 Noes 0	Ayes 6 Noes 0	Ayes 6 Noes 0	Ayes 6 Noes 0	Ayes 6 Noes 0	Ayes 6 Noes 0	Ayes 6 Noes 0

N V = Not Voting
Ab = Absent

RECEIVED May 28, 1975

Signed: Julian C. Dixon
Chairman
JULIAN C. DIXON

PUBLIC EMPLOYEES AND RETIREMENT

RECORD OF ROLL CALLS

Date of Hearing	5/27/75	5/27/75							
Bill No.	ACR 54	SB 81							
ACTION VOTED ON	Be Adopted and re-referred to Ways & Means Rec CONSENT	Do Pass to Ways & Means Rec CONSENT							
	Aye / No	Aye / No	Aye / No	Aye / No	Aye / No	Aye / No	Aye / No	Aye / No	Aye / No
Antonovich	X	X							
Chacon	Ab.	Ab.							
Craven	Ab	Ab							
Haddon	X	X							
Fenton	X	X							
Hayden	X	X							
Hinds	Ab.	Ab.							
Tucker	Ab.	Ab.							
Vasconcellos	Ab.	Ab.							
Waring (V. Chmn.)	X	X							
Dixon (Chmn.)	X	X							
	Ayes 6 Noes 0	Ayes 6 Noes 0	Ayes ___ Noes ___	Ayes ___ Noes ___	Ayes ___ Noes ___	Ayes ___ Noes ___	Ayes ___ Noes ___	Ayes ___ Noes ___	Ayes ___ Noes ___

N.V = Not Voting
Ab = Absent

RECEIVED May 29,1975

Signed
Chairman
JULIAN C DIXON

RESOURCES AND LAND USE

RECORD OF ROLL CALLS

Date of Hearing	5/27/75	5/17/75	5/27/75	5/27/75	5/27/75	5/27/75	5/27/75
Bill No.	AB 1188 AB 1600		AB 1894	AB 2091	AB 2114	ACR 79	SB 476
ACTION VOTED ON	Do Pass	Do Pass to Consent	Do Pass as Amended to Ways and Means	Do Pass to Consent	Do Pass as Amended to Consent	Be Adopted to Ways and Means Recommend Consent	Amend and rerefer to Com on Resources and Land Use (author's amends)
	Aye / No	Aye / No	Aye / No	Aye / No	Aye / No	Aye / No	Aye / No
Antonovich Calvo	X	X	X	X	X	X	X
Hart	X	X	X	X	X	X	X
Kapiloff	AB	X	X	AB	X	X	AB
Keene	X	X	X	X	X	X	X
Mobley	X	X	X	X	X	NV	X
Murrande	X	X	X	NV	X	X	X
Nimoy	AB	AB	AB	AB	AB	AB	AB
Priolo	X	X	X	X	X	X	X
Rosenthal	AB	AB	AB	AB	AB	AB	AB
Sieroty	AB	AB	AB	AB	AB	AB	AB
Warren	X	AB	AB	X	AB	AB	X
Waxman (V. Chmn.)	X	X	X	X	X	X	X
Wilson (Chmn.)	X	X	X	X	X	X	X
	Ayes 8 Noes 0	Ayes 6 Noes 0	Ayes 9 Noes 0	Ayes 8 Noes 0	Ayes 8 Noes 0	Ayes 8 Noes 0 NV 1	Ayes 9 Noes 0

AB - ABSENT
NV - NOT VOTING

RECEIVED May 29,1975

Signed
Chairman
EDWIN L. [illegible]BERG

REVENUE AND TAXATION

RECORD OF ROLL CALLS

Date of Hearing	5/28/75	5/28/75	5/28/75	5/28/75	5/28/75	5/28/75	5/28/75
Bill No	AB 301	AB 301	AB 568	AB 785	AB 1029	AB 1072	AB 1464
ACTION VOTED ON	WITHOUT RECOMMENDATION, AS AMENDED	Adoption of Committee Amendments	FAILED ADOPTION	WITHOUT RECOMMENDATION	Adoption of Committee Amendments only	DO PASS TO W&M	DO PASS TO W&M
	Aye / No	Aye / No	Aye / No	Aye / No	Aye / No	Aye / No	Aye / No
Alatorre	1	1	1	1	1	1	1
Bannai	Ab	Ab	Ab.	Ab	Ab.	Ab	Ab.
Calvo	2	2	1	2	1	2	2
Chel	3	3	2	3	Ab.	3	3
Cline	1	N.V.	Ab.	Ab	Ab.	4	Ab.
Kapiloff	4	4	2	4	2	5	4
Lewis	5	Ab	Ab	Ab	Ab.	6	Ab.
Lockyer	6	Ab	N V.	5	3	7	5
Mori	7	5	3	6	Ab.	1	6
Murphy	Ab	Ab	Ab	Ab	Ab.	Ab	Ab.
Robinson	8	6	3	7	4	8	7
McVittie (V. Chmn.)	9	7	4	8	2	9	8
Boatwright (Chmn)	Ab	Ab	4	9	3	10	N.V.
	Ayes 9 / Noes 1	Ayes 7 / Noes 0	Ayes 4 / Noes 4	Ayes 9 / Noes 0	Ayes 4 / Noes 3	Ayes 10 / Noes 1	Ayes 8 / Noes 0

N V = Not Voting
Ab = Absent

RECEIVED May 30,1975

Signed
Chairman

REVENUE AND TAXATION

RECORD OF ROLL CALLS

Date of Hearing	5/28/75	5/28/75	5/28/75	5/28/75	5/28/75	5/28/75	5/28/75
Bill No	AB 1471	AB 1692	AB 1778	AB 926	AB 697	AB 952	AB 759
ACTION VOTED ON	FAILED ADOPTION	DO PASS, AS AMENDED Committee Amendments adopted by same vote	HELD,U.S To Subcommittee on Fiscal Impact Bills	WITHOUT RECOMMENDATION, AS AMENDED	WITHOUT RECOMMENDATION, AS AMENDED	WITHOUT RECOMMENDATION, AS AMENDED	WITHOUT RECOMMENDATION
	Aye / No	Aye / No	Aye / No	Aye / No	Aye / No	Aye / No	Aye / No
Alatorre	Ab	1	Ab.	1	1	1	1
Bannai	1	Ab	1	2	2	2	2
Calvo	2	2	2	3	3	3	3
Chel	3	3	3	4	4	4	4
Cline	Ab	Ab.	Ab.	N.V.	N.V.	N.V.	N V.
Kapiloff	4	4	4	5	5	5	5
Lewis	Ab	Ab.	5	Ab.	Ab.	Ab.	Ab.
Lockyer	5	5	6	6	6	6	6
Mori	N.V	6	7	7	7	7	7
Murphy	Ab	Ab.	Ab.	Ab.	Ab.	Ab.	Ab.
Robinson	Ab.	Ab	Ab.	Ab.	Ab.	Ab.	Ab.
McVittie (V. Chmn.)	6	7	8	8	8	8	8
Boatwright (Chmn)	7	8	9	9	9	9	9
	Ayes 3 / Noes 4	Ayes 8 / Noes 0	Ayes 6 / Noes 0	Ayes 6 / Noes 0	Ayes 6 / Noes 0	Ayes 6 / Noes 0	Ayes 6 / Noes 0

N V = Not Voting
Ab = Absent

RECEIVED May 30,1975

Signed
Chairman

TRANSPORTATION
RECORD OF ROLL CALLS

Date of Hearing	5-28-75	5-28-75	5-28-75	5-28-75	5-28-75	5-28-75
Bill No.	AB 1247	AB 1800	AB 1800	AB 1801	AB 1884	AB 1889	AB 1922
ACTION VOTED ON	DO PASS	ADOPT AMENDMENTS (AUTHOR'S)	DO PASS AS AMENDED REC CONSENT	DO PASS	DO PASS	DO PASS TO CONSENT	ADOPT AMENDMENTS (AUTHOR'S)

	Aye	No	Aye	No	Aye	No	Aye	No	Aye	No	Aye	No	Aye	No
Antonovich	X		X		X		X		X		X		X	
Brown	Ab		Ab		Ab		Ab		Ab		Ab		Ab	
Burke	X		X		X		X		X		Ab		X	
Chel	X		X		X		X	X	X		X		X	
Chimbole	Ab		Ab		Ab		Ab		Ab		X		Ab	
Collier	X		X		X		X		X		X		X	
Dedeh	X		X		X		X		X		X		X	
Foran	X		X		X		X		X		X		X	
Lanterman	X		X		X		X		X		X		X	
Lewis	X		X		X		X		X		X		X	
Lockyer	Ab.		X		X		X		X		X		X	
Vicencio	X		X		X		X		X		X		X	
Wornum	X		X		X		X		X		X		Ab	
Calvo (V. Chmn.)	X		X		X		X		X		X		X	
Idemitsu (Chmn.)	X		X		X		X		X		X		X	
	Ayes 14		Ayes 13		Ayes 13		Ayes 11		Ayes 12		Ayes 13		Ayes 12	
	Noes 0		Noes 0		Noes 0		Noes 2		Noes 1		Noes 0		Noes 0	

Ab = Absent
NV = Not Voting

RECEIVED May 29,1975

Signed
Chairman
WALTER M INGALLS

TRANSPORTATION
RECORD OF ROLL CALLS

Date of Hearing	5-28-75	5-28-75	5-28-75	5-28-75	5-28-75	5-28-75	5-28-75
Bill No.	AB 1922	AB 1922	AB 1922	AB 1965	AB 2062	AB 2076	AB 2094
ACTION VOTED ON	DO PASS AS AMENDED	ADOPT AMENDMENTS (AUTHOR'S)	DO PASS AS AMENDED TO CONSENT	DO PASS TO CONSENT	DO PASS TO WAYS & MEANS	DO PASS TO CONSENT	DO PASS

	Aye	No	Aye	No	Aye	No	Aye	No	Aye	No	Aye	No	Aye	No
Antonovich	X		X		X		X		X		X		X	
Brown	Ab.		Ab		Ab		Ab		Ab		Ab		Ab	
Burke	X		X		X		X		X		Ab		X	
Chel	X		X		X		X		X		X		X	
Chimbole	Ab.		X		X		X		Ab		X		Ab.	
Collier	X		X		X		X		X		X		X	
Dedeh	X		X		X		X		X		X		X	
Foran	X		X		X		X		X		X		X	
Lanterman	X		X		X		X		X		X		X	
Lewis	X		X		X		X		X		X		X	
Lockyer	X		X		X		X		X		X		X	
Vicencio	X		X		X		X		X		X		X	
Wornum	Ab.		Ab		Ab		Ab		Ab		X		Ab	
Calvo (V. Chmn.)	X		X		X		X		X		X		X	
Idemitsu (Chmn.)	X		X		X		X		X		X		X	
	Ayes 12		Ayes 13		Ayes 13		Ayes 13		Ayes 12		Ayes 12		Ayes 12	
	Noes 0		Noes 0		Noes 0		Noes 0		Noes 0		Noes 0		Noes 0	

Ab = Absent
NV = Not Voting

RECEIVED May 29,1975

Signed
Chairman
WALTER M INGALLS

TRANSPORTATION
RECORD OF ROLL CALLS

Date of Hearing	5-28-75		5-28-75		5-28-75		5-28-75							
Bill No.	AB 2183		AB 2183		SB 678		SJR 11							
ACTION VOTED ON	ADOPT AMENDMENTS (AUTHOR'S)		DO PASS AS AMENDED TO CONSENT		DO PASS TO WAYS & MEANS		BE ADOPTED TO RULES							
	Aye	No	Aye	No	Aye	No	Aye	No	Aye	No	Aye	No	Aye	No
Antonovich	X		X		X		X							
Brown	Ab		Ab		Ab		Ab							
Burke	X		X		X		X							
Chel	X		X		X		X							
Chimbole	Ab		Ab.		X		Ab.							
Collier	X		X		X		X							
Deddeh	X		X		X		X							
Foran	X		X		X		X							
Lanterman	Ab		Ab.		X			X						
Lewis	X		X		X		X							
Lockyer	X		X		X		X							
Vicencia	X		X		X		X							
Wornum	Ab		Ab		Ab		X							
Calvo (V Chmn.)	X		X		X		X							
Ingalls (Chmn.)	X		X		X		X							
	Ayes 11 Noes 0		Ayes 11 Noes 0		Ayes 13 Noes 0		Ayes 12 Noes 1		Ayes ___ Noes ___		Ayes ___ Noes ___		Ayes ___ Noes ___	

Ab = Absent
NV = Not Voting

RECEIVED May 29, 1975

Signed [signature] Chairman
WALTER M INGALLS

WAYS AND MEANS
RECORD OF ROLL CALLS

Date of Hearing	5-30		5-30		5-30		5-30		5-30		5-30		5-30	
Bill No.	AB 530		AB 530		AB 1936		AB 16		AB 1160		AB 1160		AB 1556	
ACTION VOTED ON	Motion On Adoption of Comm. Amendments Adopted		Do Pass Amended		Do Pass Defeated		Do Pass to Ways & Means Suspense File		Motion On Adoption of Author's Amendments Adopted		Do Pass Amended		Do Pass	
	Aye	No	Aye	No	Aye	No	Aye	No	Aye	No	Aye	No	Aye	No
Berman	✓		✓		✓		✓		✓		✓		✓	
Boatwright		Ab		Ab		✓	✓		✓			Ab	✓	
Burke		✓		✓		✓	✓		✓			✓	✓	
Chacon	✓		✓		✓		✓		✓		✓		✓	
Chappie		Ab		Ab		✓	✓		✓		✓		✓	
Davis	✓		✓		N.V.		✓		✓			Ab	✓	
Deddeh	✓		✓			✓	✓		✓		✓		✓	
Duffy	✓			✓	✓		✓		✓		✓	✓	✓	
Lewis		✓				✓	✓		✓			✓	✓	
Macdonald		Ab		Ab	Ab			Ab		Ab		Ab		Ab
McAlister	✓		✓			✓		Ab		Ab	✓		✓	
Maddy		✓	✓			✓	✓		✓		✓		✓	
Miller	✓		✓		✓		✓		✓		✓			N.V.
Papan	✓		✓			✓	✓		✓		✓		✓	
Sieroty	✓		✓		N.V.		✓		✓			N.V.		N.V.
Warren		Ab		Ab	Ab			Ab		Ab		Ab		Ab
Z'berg	✓		✓		N.V.		✓		✓			N.V.	✓	
Lanterman (V Chmn.)		✓	✓			✓	✓		✓		✓		✓	
Foran (Chmn.)	✓			Ab		✓	✓		✓		✓			✓
	Ayes 11 Noes 4		Ayes 11 Noes 3		Ayes 4 Noes 10		Ayes 16 Noes 0		Ayes 16 Noes 0		Ayes 11 Noes 3		Ayes 14 Noes 1	

N V = Not Voting
Ab = Absent

RECEIVED June 2, 1975

Signed [signature] Chairman

WAYS AND MEANS

RECORD OF ROLL CALLS

Date of Hearing	5-30		5-30		5-30		5-30		5-30		5-30		5-30	
Bill No.	AB 931		AB 931		AB 357		AB 357		AB 1178		AB 1178		AB 1178	
ACTION VOTED ON	Motion On Adoption of Authors Amendments		Do Pass Amended		Motion On Adoption of Authors Amendments		Do Pass Amended		Motion to Adopt Authors Amendments		Do Pass Amended		Do Pass Consent	
	Adopted				Adopted				Adopted					
	Aye	No	Aye	No	Aye	No	Aye	No	Aye	No	Aye	No	Aye	No
Berman	✓		✓		✓		✓		✓		✓		✓	
Boatwright	✓		✓		✓		✓		✓		✓		✓	
Burke	✓			Ab	✓			Ab	✓			Ab		Ab
Chacon	✓		✓		✓		✓		✓		✓		✓	
Chappie	✓		✓		✓		✓		✓			Ab		Ab
Davis	✓			Ab	✓		✓		✓		✓		✓	
Deddeh	✓		✓		✓		✓		✓		✓		✓	
Duffy	✓		✓		✓		✓		✓		✓		✓	
Lewis	✓			Ab	✓			Ab	✓			Ab	✓	
MacDonald		Ab		Ab		Ab		Ab		Ab		Ab		Ab
McAlister	✓		✓		✓		✓		✓		✓		✓	
Maddy	✓			Ab	✓			Ab	✓			Ab		Ab
Miller	✓		✓		✓			Ab	✓			Ab		Ab
Papan	✓		✓		✓		✓		✓		✓		✓	
Stirgoty	✓			Ab	✓			Ab	✓			Ab		Ab
Warren		Ab		Ab		Ab		Ab		Ab		Ab		Ab
Y'Barg	✓			Ab	✓			Ab	✓			Ab		Ab
Lantzman (V.Chmn.)	✓		✓		✓		✓		✓		✓		✓	
Vozan (Chmn.)	✓		✓		✓		✓		✓		✓		✓	
	Ayes 17 Noes 0		Ayes 11 Noes 6		Ayes 17 Noes 0		Ayes 11 Noes 6		Ayes 17 Noes 0		Ayes 10 Noes 1		Ayes 11 Noes 6	

N. V = Not Voting
Ab. = Absent

RECEIVED June 2, 1975

Signed

Chairman

WAYS AND MEANS

RECORD OF ROLL CALLS

Date of Hearing	5-30		5-30		5-30		5-30		5-30		5-30		5-30	
Bill No.	AB 995		AB 995		AB 350		AB 1006		AB [illegible]		AB [illegible]		AB [illegible]	
ACTION VOTED ON	Authors Amendments		Do Pass Amended to Ways & Means Suspense File		Do Pass to Ways & Means Suspense File		Do Pass to Ways & Means Suspense File		Do Pass		Motion to Reconsider		Do Pass Amended	
	Adopted								Defeated		Lost			
	Aye	No	Aye	No	Aye	No	Aye	No	Aye	No	Aye	No	Aye	No
Berman	✓		✓		✓		✓		✓		✓		✓	
Boatwright	✓		✓		✓		✓			✓				
Burke	✓		✓		✓		✓			✓				✓
Chacon	✓		✓		✓		✓			✓	✓		✓	
Chappie	✓		✓		✓		✓			✓	✓		✓	
Davis	✓		✓		✓		✓			✓			✓	
Deddeh	✓		✓		✓		✓		✓			Ab		Ab
Duffy	✓		✓		✓		✓			✓	✓			✓
Lewis	✓		✓		✓		✓			✓				✓
MacDonald		Ab		Ab		Ab		Ab	Ab			Ab		Ab
McAlister	✓		✓		✓		✓			✓	✓		✓	
Maddy	✓		✓		✓		✓		✓		✓		✓	
Miller	✓		✓		✓		✓		✓		✓		✓	
Papan	✓		✓		✓		✓		✓		✓		✓	
Stirgoty	✓		✓		✓		✓		✓		✓		✓	
Warren		Ab		Ab		Ab		Ab	Ab			Ab		Ab
Y'Barg		Ab		Ab		Ab		Ab	Ab			Ab		Ab
Lantzman (V.Chmn.)	✓		✓		✓		✓			✓	✓		✓	
Vozan (Chmn.)	✓		✓		✓		✓		✓		✓		✓	
	Ayes 16 Noes 0		Ayes 14 Noes 0		Ayes 14 Noes 0		Ayes 14 Noes 0		Ayes 9 Noes 4		Ayes 15 Noes 0		Ayes 12 Noes 3	

N. V. = Not Voting
Ab. = Absent

RECEIVED June 2, 1975

Signed

Chairman

WAYS AND MEANS

RECORD OF ROLL CALLS

Date of Hearing	5-31		5-30		5-30		5-30		5-30		5-30		5-30	
Bill No.	AB 1155		AB 1357		AB 1245		AB 1504		AB 1347		AB 2424		AB 1994	
ACTION VOTED ON	Motion In adoption of Authors Amendments Adopted		Do Pass Amended		Do Pass		Do Pass		Do Pass		Do Pass Amended		Do Pass	
	Aye	No	Aye	No	Aye	No	Aye	No	Aye	No	Aye	No	Aye	No
Berman		Ab		Ab		Ab		Ab		Ab		Ab		Ab
Boatwright	✓		✓		✓		✓		✓		✓		✓	
Burke	✓		✓		✓		✓		✓		✓		✓	
Chacon		Ab		Ab		Ab		Ab		Ab		Ab		Ab
Chappie	✓		✓		✓		✓		✓		✓		✓	
Davis		Ab		Ab		Ab		Ab		Ab		Ab		Ab
Deddeh	✓		✓		✓		✓		✓		✓		✓	
Duffy	✓		✓		✓		✓		✓		✓		✓	
Lewis	✓		✓		✓		✓		✓		✓		✓	
MacDonald		Ab		Ab		Ab		Ab		Ab		Ab		Ab
McAlister	✓		✓		✓		✓		✓		✓		✓	
Maddy	✓		✓		✓		✓		✓		✓		✓	
Miller		Ab		Ab		Ab		Ab		Ab		Ab		Ab
Papan	✓		✓		✓		✓		✓		✓		✓	
Siercey		Ab		Ab		Ab		Ab		Ab		Ab		Ab
Warren		Ab		Ab		Ab		Ab		Ab		Ab		Ab
Z'berg		Ab		Ab		Ab		Ab		Ab		Ab		Ab
Lanterman (V Chmn)	✓		✓		✓		✓		✓		✓		✓	
Foran (Chmn)	✓		✓		✓		✓		✓		✓		✓	
	Ayes 11 Noes 0		Ayes 11 Noes 0		Ayes 11 Noes 0		Ayes 11 Noes 0		Ayes 11 Noes 0		Ayes 11 Noes 0		Ayes 11 Noes 0	

N V = Not Voting
Ab = Absent

RECEIVED June 2, 1975

Signed _____
Chairman

WAYS AND MEANS

RECORD OF ROLL CALLS

Date of Hearing	5-30		5-30		5-30		5-30		5-30		5-30		5-30	
Bill No.	AB 1357		AB 1357		AB 747		AB 1357		AB 1403		AB 2424		AB 1994	
ACTION VOTED ON	Motion On adoption of Authors Amendments Adopted		Do Pass Amended		Do Pass Defeated		Author's Amendments Adopted		Do Pass to Ways + Means Suspense File		Do Pass to Ways + Means Suspense File		Do Pass	
	Aye	No	Aye	No	Aye	No	Aye	No	Aye	No	Aye	No	Aye	No
Berman	✓		✓		✓		✓		✓		✓		✓	
Boatwright		Ab		Ab	Ab		✓			Ab		Ab		Ab
Burke		Ab		✓	Ab				✓		✓		✓	
Chacon	✓		✓					Ab		Ab		Ab		
Chappie		Ab		Ab	✓			Ab		Ab		Ab		Ab
Davis	✓		✓			✓	✓		✓		✓		✓	
Deddeh	✓		✓			✓	✓		✓		✓		✓	
Duffy	✓		✓	✓	✓		✓		✓		✓		✓	
Lewis		Ab	✓		Ab		✓		✓		✓		✓	
MacDonald		Ab		Ab	Ab			Ab		Ab		Ab		Ab
McAlister	✓		✓			✓	✓		✓		✓			✓
Maddy		Ab	✓		Ab		✓		✓		✓		✓	
Miller		Ab		Ab	N.V.		✓		✓		✓		✓	
Papan	✓		✓			✓	✓		✓		✓		✓	
Siercey	✓		✓		N.V.		✓		✓		✓		✓	
Warren		Ab		Ab	Ab			Ab		Ab		Ab		Ab
Z'berg					N.V.				✓		✓		✓	
Lanterman (V Chmn)	✓		✓				✓		✓		✓			✓
Foran (Chmn)	✓		✓		✓		✓		✓		✓			✓
	Ayes 11 Noes 0		Ayes 13 Noes 2		Ayes 3 Noes 3		Ayes 14 Noes 0		Ayes 14 Noes 0		Ayes 14 Noes 0		Ayes 13 Noes 2	

N V = Not Voting
Ab = Absent

RECEIVED June 2, 1975

Signed _____
Chairman

WAYS AND MEANS

RECORD OF ROLL CALLS

Date of Hearing	5-29	5-29	5-29	5-29	5-30	5-30	5-30
Bill No.	AB 1458	AB 1458	AB 604	AB 1575	AB 1129	AB [illegible]	AB [illegible]
ACTION VOTED ON	Do Pass to Ways & Means Suspense File	Do Pass to Ways & Means Suspense File	Amendments Adopted	[illegible]	[illegible] Amendments Adopted	[illegible]	[illegible]

	Aye	No	Aye	No	Aye	No	Aye	No	Aye	No	Aye	No	Aye	No
Berman	✓		✓		✓		✓		✓		✓		✓	
Boatwright	✓		✓		✓		✓		✓		✓		✓	
Burke	✓		✓		✓			✓	✓		✓	N.V.	✓	
Chacon	✓		✓		✓		✓		✓		✓		✓	
Chappie	✓		✓		✓			✓	✓		✓		✓	
Davis	✓		✓		✓		✓		✓		✓		✓	
Deddeh		Ab		Ab		Ab		Ab		Ab		Ab		Ab
Duffy	✓				✓			✓	✓		✓		✓	
Lewis	✓		✓		✓		✓		✓		✓		✓	
MacDonald		Ab		Ab		Ab		Ab		Ab		Ab		Ab
McAlister	✓		✓		✓		✓		✓		✓		✓	N.V.
Maddy	✓		✓		✓		✓		✓		✓		✓	
Miller	✓		✓		✓		✓		✓		✓		✓	
Papan	✓		✓		✓		✓		✓		✓		✓	
Stiorsty	✓		✓		✓		✓		✓		✓		✓	
Warren		Ab		Ab		Ab		Ab		Ab		Ab		Ab
Y'Barg		Ab		Ab		Ab		Ab		Ab		Ab		Ab
Lanterman (V.Chmn.)	✓		✓		✓		✓		✓		✓		✓	
Foran (Chmn.)	✓		✓		✓		✓		✓		✓		✓	
	Ayes 15 Noes 0		Ayes 15 Noes 0		Ayes 15 Noes 0		Ayes 13 Noes 2		Ayes 15 Noes 0		Ayes 14 Noes 0		Ayes 14 Noes 0	

N. V. = Not Voting
Ab. = Absent

RECEIVED June 2, 1975

Signed / /
Chairman

WAYS AND MEANS

RECORD OF ROLL CALLS

Date of Hearing	5-30	5-30	5-30	5-30	5-30	5-30	5-30
Bill No.	AB 1465	AB 1938	AB 1389	AB 1575	AB 1375	AB 1375	AB 1375
ACTION VOTED ON	Do Pass	Motion On Adoption of Authors Amendments Adopted	Do Pass Amended	Motion On Adoption of Authors Amendments Adopted	Motion On Adoption of Authors Amendments Defeated	Motion On Adoption of Authors Amendments Adopted	Do Pass Amended

	Aye	No	Aye	No	Aye	No	Aye	No	Aye	No	Aye	No	Aye	No
Berman		Ab		Ab		Ab		Ab	Ab		Ab			Ab
Boatwright	✓		✓		✓			✓		✓			✓	
Burke	✓		✓		✓			✓		✓	✓			✓
Chacon		Ab		Ab		Ab		Ab	Ab				✓	
Chappie	✓		✓		✓			Ab	Ab			Ab	✓	✓
Davis		Ab		Ab		Ab		✓		✓	✓		✓	
Deddeh	✓		✓		✓		✓			✓	✓		✓	
Duffy	✓		✓		✓		✓			✓	✓		✓	
Lewis	✓		✓		✓		✓		Ab				✓	
MacDonald		Ab		Ab		Ab		Ab	Ab			Ab		Ab
McAlister	✓		✓		✓		✓		✓		✓		✓	
Maddy	✓		✓				✓		Ab		✓		✓	
Miller		Ab		Ab	✓	Ab		✓		✓		✓		✓
Papan	✓		✓		✓			✓		✓	✓			✓
Stiorsty		Ab		Ab		Ab	✓		✓			N.V.	✓	
Warren		Ab		Ab		Ab		Ab	Ab			Ab		Ab
Y'Barg		Ab		Ab		Ab	✓							✓
Lanterman (V.Chmn.)	✓		✓		✓		✓		✓		✓		✓	
Foran (Chmn.)	✓		✓		✓		✓		✓		✓		✓	
	Ayes 11 Noes 0		Ayes 11 Noes 0		Ayes 10 Noes 1		Ayes 8 Noes 10		Ayes 5 Noes 7		Ayes 12 Noes 2		Ayes 14 Noes 4	

N. V. = Not Voting
Ab = Absent

RECEIVED June 2, 1975

Signed /
Chairman

WAYS AND MEANS

RECORD OF ROLL CALLS

Date of Hearing														
Bill No.														
ACTION VOTED ON	Do Pass to Ways + Means Suspense File		Amendments adopted		Do Pass Amended									
	Aye	No	Aye	No	Aye	No	Aye	No	Aye	No	Aye	No	Aye	No
Berman	✓		✓		✓									
Boatwright	✓		✓		✓									
Burke	✓		✓											
Chacon	✓		✓		✓									
Chappie	✓		✓			Ab								
Davis	✓		✓		✓									
Deddeh		Ab		Ab		Ab								
Duffy	✓		✓		✓									
Lewis	✓		✓			Ab								
MacDonald		Ab		Ab		Ab								
McAlister		NV	✓		✓									
Maddy	✓		✓		✓									
Miller	✓		✓			Ab								
Papan	✓		✓		✓									
Stiorsty	✓		✓		✓									
Warren		Ab		Ab		Ab								
Y'Barg		Ab		Ab		Ab								
Lanterman (V Chan)	✓		✓			Ab								
Foran (Chan)	✓		✓		✓									
	Ayes 14 Noes 0		Ayes 13 Noes 0		Ayes 10 Noes 1		Ayes Noes		Ayes Noes		Ayes Noes		Ayes Noes	

N V = Not Voting
Ab = Absent

RECEIVED June 2, 1975

Signed

Chairman

CRIMINAL JUSTICE

RECORD OF ROLL CALLS

Date of Hearing	6-4-75		6-4-75		6-4-75		6-4-75		6-4-75		6-4-75		6-4-75	
Bill No.	AB 194		AB 491		AB 727		AB 767		AB 1104		AB 1367		AB 1430	
ACTION VOTED ON	Do pass as amended (author's amendments)		Do pass as amended (author's amendments)		Do pass as amended (author's amendments)		Do pass as amended to Rev & Tax. (author's amendments)		Do pass as amended (author's amendments)		Do pass as amended (author's amendments)		Do pass as amended (author's amendments)	
	Aye	No	Aye	No	Aye	No	Aye	No	Aye	No	Aye	No	Aye	No
Dixon	X		X		AB.		AB		AB		AB.		X	
Knox	X		X		X		X		X		X		X	
Maddy	AB		AB		X		X		X		X		AB.	
Nestande	X		X		X		X		X		X		X	
Torres (V. Chmn.)	AB		X		X		X		X		X		X	
Sieroty (Chmn.)	X		X		X		X		X		X		X	
	Ayes 4 Noes 0		Ayes 5 Noes 0		Ayes 5 Noes 0		Ayes 5 Noes 0		Ayes 5 Noes 0		Ayes 5 Noes 0		Ayes 5 Noes 0	

AB - Absent
N V - Not Voting

RECEIVED June 6, 1975

Chairman

CRIMINAL JUSTICE

RECORD OF ROLL CALLS

Date of Hearing	6-4-75		6-4-75		6-4-75		6-4-75		6-4-75		6-4-75		6-4-75	
Bill No	AB 1441		AB 1448		AB 1450		AB 1466		AB 1576		AB 1577		AB 1595	
ACTION VOTED ON	Do pass		Do pass		Do pass		Do pass		Do pass as amended (author's amendments)		Do pass		Do pass as amended (author's amendments)	
	Aye	No	Aye	No	Aye	No	Aye	No	Aye	No	Aye	No	Aye	No
Dixon	X		AB.		AB.		X		X		AB.		X	
Knox	N.V.		X		X		X		X		X		X	
Maddy	N.V.		X		X		X			X	X		AB.	
Nestande	N.V.		X		X		X			X	X		X	
Torres (V. Chmn.)	X		X		X		X		X		X		N.V.	
Sieroty (Chmn.)	X		X		X		X		X		X		X	
	Ayes 4 Noes 0		Ayes 5 Noes 0		Ayes 5 Noes 0		Ayes 6 Noes 0		Ayes 4 Noes 2		Ayes 5 Noes 0		Ayes 4 Noes 0	

AB - Absent
N V - Not Voting

RECEIVED June 6, 1975

Chairman

9CR—016

CRIMINAL JUSTICE

RECORD OF ROLL CALLS

Date of Hearing	6-4-75		6-4-75		6-4-75		6-4-75		6-4-75		6-4-75		6-4-75	
Bill No.	AB 1596		AB 1635		AB 1708		AB 1771		AB 1899		AB 1900		AB 2000	
ACTION VOTED ON	Do pass		Do pass		Do pass		Do pass		Do pass		Do pass as amended (author's amendments)		Do pass as amended (author's amendments)	
	Aye	No	Aye	No	Aye	No	Aye	No	Aye	No	Aye	No	Aye	No
Dixon	X		AB.		X		X		X		X		X	
Knox	X		X		X		AB		X		X		AB	
Haddy	N.V.		X		X		X		AB.		AB		X	
Bestanda	X		X		X		X		X		X		X	
Torres (V. Chmn.)	X		X		X		X		X		X		X	
Sieroty (Chmn.)	X		X		N.V.		X		N V		X		X	
	Ayes 5 Nees 0		Ayes 5 Nees 0		Ayes 5 Nees 0		Ayes 5 Nees 0		Ayes 4 Nees 0		Ayes 5 Nees 0		Ayes 5 Nees 0	

AB. - Absent
N.V. - Not Voting

RECEIVED June 6, 1975

Signed: [signature] Chairman

CRIMINAL JUSTICE

RECORD OF ROLL CALLS

Date of Hearing	6-4-75		6-4-75		6-4-75		6-4-75		6-4-75		6-4-75			
Bill No.	AB 2080		AB 2146		AB 2245		AB 2256		AB 2313		ACR 37			
ACTION VOTED ON	Do pass motion failed		Do pass as amended		Do pass		Do pass as amended		Do pass as amended		Be Adopted as Amended to Ways and Means			
	Aye	No	Aye	No	Aye	No	Aye	No	Aye	No	Aye	No	Aye	No
Dixon		X	X		X		X		X		AB.			
Knox		X	X		X		X		X		X			
Haddy	X		AB.		AB.		X		X		X			
Bestanda	X		X		X		X		X		X			
Torres (V. Chmn.)		X	X		X		X		X		X			
Sieroty (Chmn.)		X	X		X		X		N.V.		X			
	Ayes 2 Nees 4		Ayes 5 Nees 0		Ayes 5 Nees 0		Ayes 6 Nees 0		Ayes 5 Nees 0		Ayes 5 Nees 0		Ayes ___ Nees ___	

AB - Absent
N.V. - Not Voting

RECEIVED: June 6, 1975

Signed: [signature] Chairman

EDUCATION

RECORD OF ROLL CALLS

Date of Hearing	6-5-75	6-5-75	6-5-75	6-5-75	6-5-75	6-5-75	6-5-75
Bill No.	AB 1026	AB 1026	AB 1026	AB 1493	AB 1641	AB 1797	AB 1799
ACTION VOTED ON	AUTHOR'S AMENDMENT	AMEND AND DO PASS	RECONSIDERATION OF FAVORABLE VOTE GRANTED	DO PASS	DO PASS	DO PASS	UNDER SUBMISSION

	Aye	No	Aye	No	Aye	No	Aye	No	Aye	No	Aye	No	Aye	No
Arnett	X		X		X		N.V.		X		X		X	
Campbell	Ab.		X		X		N.V.		Ab.		X		X	
Carpenter	X		X		Ab.		X		X		Ab.		X	
Collier	X		X		X			X	X		X		X	
Dixon	Ab.			X	X		Ab.		Ab.		Ab.		Ab.	
Egeland	X		X		Ab.		X		Ab.		X		X	
Keysor	X		N.V.		X		X		X		X		X	
Lancaster	X		X		X			X	Ab.		X		X	
Montoya	Ab.		X		Ab.		X		X		X		X	
Mori	X		N.V.		X		X		X		X		X	
Siegler	X		X		X		X		X		X		X	
Suitt	X		N.V.		X		X		X		X		X	
Vasconcellos	X		N.V.		X		X		X	X			X	
Hart (V. Chan)	X		N.V.		X		X		X		Ab.		X	
Greene, Leroy (Chan.)	X		N.V.		X		N.V.		X		X		X	
	Ayes: 12		Ayes 8		Ayes 12		Ayes 9		Ayes 11		Ayes 11		Ayes 14	
	Noes 0		Noes 1		Noes 0		Noes 2		Noes 0		Noes 1		Noes 0	

N V = Not Voting
Ab = Absent

RECEIVED June 6, 1975

Signed Leroy F. Greene
Chairman

EDUCATION

RECORD OF ROLL CALLS

Date of Hearing	6-5-75	6-5-75	6-5-75	6-5-75	6-5-75	6-5-75	6-5-75
Bill No.	AB 1854	AB 1854	AB 1913	AB 1939	AB 1939	AB 1939	AB 2001
ACTION VOTED ON	AUTHOR'S AMENDMENT	AMEND AND DO PASS	DO PASS	AUTHOR'S AMENDMENT	AMEND AND DO PASS	RECONSIDERATION OF FAVORABLE VOTE GRANTED	DO PASS

	Aye	No	Aye	No	Aye	No	Aye	No	Aye	No	Aye	No	Aye	No
Arnett	X		X		X		X			X	X		X	
Campbell	X		X			X	Ab.		Ab.		X			X
Carpenter	X		X		X		X		X		Ab.		X	
Collier	X		X			X	X		N.V.		X		X	
Dixon	Ab.		Ab.		Ab.		Ab.		X		X		Ab.	
Egeland	X		X		X		X		N.V.		X		X	
Keysor	X		X		X		X		X		Ab.		X	
Lancaster	X		X			X	X		N.V.		X		X	
Montoya	X		X		N.V.		Ab.		X		Ab.		X	
Mori	X		X		X		X		X		Ab.		X	
Siegler	X		X		X		X		X		X		X	
Suitt	X		X		X		X		X		Ab.		X	
Vasconcellos	X		X		X		X		N.V.		X		X	
Hart (V Chan)	Ab.		Ab.		Ab.		X		X		X		X	
Greene, Leroy (Chan.)	X		X		N.V.		X		N.V.		X		X	
	Ayes 13		Ayes 13		Ayes 8		Ayes 12		Ayes 8		Ayes 10		Ayes 13	
	Noes 0		Noes 0		Noes 1		Noes 0		Noes 1		Noes 0		Noes 1	

N. V = Not Voting
Ab = Absent

RECEIVED June 6, 1975

Signed Leroy F. Greene
Chairman

EDUCATION

RECORD OF ROLL CALLS

Date of Hearing	5-4-75		6-3-75		6-3-75		6-5-75		6-5-75		6-5-75		6-5-75	
Bill No.	AB 2143		ACR 12		SB 18		SB 18		SB 7A		SB 353		SB 470	
ACTION VOTED ON	DO PASS TO W & M		BE ADOPTED		AUTHOR'S AMENDMENT		AMEND AND DO PASS		DO PASS		DO PASS		DO PASS TO CONSENT CALENDAR	
	Aye	No	Aye	No	Aye	No	Aye	No	Aye	No	Aye	No	Aye	No
Arnett	X		X		X		X		X		N.V.		X	
Campbell	Ab.		X		Ab.		Ab.		X		X		X	
Carpenter	X		X		X		X		X		Ab.		X	
Collier	X		X		X		X		X		X		X	
Dixon	Ab.		Ab.		Ab.		Ab.		Ab.		Ab.		Ab.	
Dunlap	Ab.		X		Ab.		Ab.		Ab.		Ab.		X	
Keysor	X		X		X		X		X		X		X	
Lancaster	Ab.		X		X		X		X		X		X	
Montoya	X		X		X		X		X		N.V.		X	
Mori	X		X		X		X		X		X		X	
Ziegler	X		X		X		X		X		X		X	
Smith	X		X		X		X		X		X		X	
Vasconcellos	X		X		X		X		X		X		X	
Hart (V. Chmn.)	X		X		X		X		X		X		X	
Greene, Leroy (Chmn.)	X		X		X		X		Y		X		X	
	Ayes 11		Ayes 14		Ayes 12		Ayes 12		Ayes 13		Ayes 10		Ayes 14	
	Noes 0		Noes 0		Noes 0		Noes 0		Noes 0		Noes 0		Noes 0	

N. V. = Not Voting
Ab. = Absent

RECEIVED: June 4, 1975

Signed: Leroy F. Greene
Chairman

EDUCATION

RECORD OF ROLL CALLS

Date of Hearing	6-5-75													
Bill No.	SB 530													
ACTION VOTED ON	DO PASS													
	Aye	No	Aye	No	Aye	No	Aye	No	Aye	No	Aye	No	Aye	No
Arnett	N.V.													
Campbell	X													
Carpenter	N.V.													
Collier	X													
Dixon	Ab.													
Dunlap	X													
Keysor	X													
Lancaster	X													
Montoya	N.V.													
Mori	N.V.													
Ziegler	X													
Smith		X												
Vasconcellos	X													
Hart (V. Chmn.)	X													
Greene, Leroy (Chmn.)	X													
	Ayes 9		Ayes		Ayes		Ayes		Ayes		Ayes		Ayes	
	Noes 1		Noes		Noes		Noes		Noes		Noes		Noes	

N. V. = Not Voting
Ab. = Absent

RECEIVED: June 4, 1975

Signed: Leroy F. Greene
Chairman

PERMANENT SUBCOMMITTEE ON POSTSECONDARY EDUCATION
Assembly Standing Committee on EDUCATION

RECORD OF ROLL CALLS

Date Hearing	6-2-75	6-2-75	6-2-75	6-2-75	6-2-75	6-2-75	6-2-75
Bill No	AB 1493	AB 1493	AB 1797	AB 1797	AB 1799	AB 1854	AB 1854
ACTION VOTED ON	AUTHOR'S AMENDMENTS	AMEND AND DO PASS	COMMITTEE AMENDMENTS	AMEND AND DO PASS	AUTHOR'S AMENDMENTS	AUTHOR'S AMENDMENTS	AMEND AND DO PASS
	Aye No	Aye No	Aye No	Aye No	Aye No	Aye No	Aye No
Arnett	X	N.V.	X	X	X	X	X
Collier	X	X	X	X	X	X	X
Dixon	Ab.	X	Ab.	Ab.	Ab.	X	X
Egeland	Ab.	X	X	X	X	X	X
Hart	X	X	X	X	X	Ab.	Ab.
Montoya	Ab.	X	Ab.	Ab.	Ab	X	X
Vasconcellos, Chrm.	X	X	X	X	X	X	X
	Ayes 4	Ayes 5	Ayes 5	Ayes 4	Ayes 5	Ayes 6	Ayes 6
	Noes 0	Noes 1	Noes 0	Noes 1	Noes 0	Noes 0	Noes 0

N V = Not Voting
Ab = Absent

RECEIVED 6/3/75

Signed
John Vasconcellos, Chairman

PERMANENT SUBCOMMITTEE ON POSTSECONDARY EDUCATION
Assembly Standing Committee on EDUCATION

RECORD OF ROLL CALLS

Date Hearing	6-2-75	6-2-75	6-2-75	6-2-75			
Bill No	AB 1913	AB 2001	ACR 12	SB 470			
ACTION VOTED ON	DO PASS	DO PASS TO CONSENT	BE ADOPTED TO WAYS AND MEANS	DO PASS TO CONSENT			
	Aye No	Aye No	Aye No	Aye No	Aye No	Aye No	Aye No
Arnett	X	X	X	X			
Collier	X	X	X	X			
Dixon	X	Ab.	X	Ab.			
Egeland	X	X	X	X			
Hart	X	X	Ab.	X			
Montoya	X	Ab.	X	X			
Vasconcellos, Chrm.	X	X	X	X			
	Ayes 6	Ayes 5	Ayes 6	Ayes 6	Ayes	Ayes	Ayes
	Noes 1	Noes 0	Noes 0	Noes 0	Noes	Noes	Noes

N V = Not Voting
Ab = Absent

RECEIVED 6/3/75

Signed
John Vasconcellos, Chairman

ELECTIONS AND REAPPORTIONMENT

RECORD OF ROLL CALLS

Date of Hearing	6/3/75															
Bill No.	AB 85		AB 115		AB 1167		AB 1364		AB 1599		AB 1700		AB 1701			
ACTION VOTED ON	DO PASS		DO PASS AS AMENDED		MOTION TO HOLD IN COMMITTEE		DO PASS TO CONSENT		DO PASS AS AMENDED		DO PASS TO CONSENT		DO PASS TO CONSENT			
	Aye	No	Aye	No	Aye	No	Aye	No	Aye	No	Aye	No	Aye	No		
Alatorre		Ab		Ab		Ab		Ab		Ab		Ab		Ab		
Badham	X			Ab	X		X			Ab	X		X			
Bane		Ab		Ab		Ab		Ab		Ab		Ab		Ab		
Briggs		Ab		Ab		Ab		Ab		Ab		Ab		Ab		
Carpenter	X		X		X			Ab	X		X		X			
Fenton	X		X		X		X		X		X		X			
Helsenger	X		X		X		X		X		X		X			
Hoyle	X		X		X		X		X		X		X			
Thomas, Bill	X		X		X		X		X		X		X			
Tucker (V.Chm.)		Ab		Ab		Ab		Ab		Ab		Ab		Ab		
Keysor (Chm.)	X		X		X		X		X		X		X			
	Ayes 7 Noes 0		Ayes 6 Noes 0		Ayes 7 Noes 0		Ayes 6 Noes 0		Ayes 6 Noes 0		Ayes 7 Noes 0		Ayes 7 Noes 0			

N V =Not Voting
Ab =Absent

RECEIVED June 4, 1975

Signed Jim Keysor
Chairman

ELECTIONS AND REAPPORTIONMENT

RECORD OF ROLL CALLS

Date of Hearing	6/3/75															
Bill No.	AB 1703		AB 1706		AB 1832		AB 1916		AB 1961		AB 2125		AB 2161			
ACTION VOTED ON	DO PASS		DO PASS		DO PASS		DO PASS		DO PASS		DO PASS TO CONSENT		DO PASS AS AMENDED			
	Aye	No	Aye	No	Aye	No	Aye	No	Aye	No	Aye	No	Aye	No		
Alatorre		Ab		Ab		Ab		Ab		Ab		Ab		Ab		
Badham	X		X		X		X		X		X			Ab		
Bane		Ab		Ab		Ab		Ab		Ab		Ab		Ab		
Briggs		Ab		Ab		Ab		Ab		Ab		Ab		Ab		
Carpenter	X		X		X			Ab	X		X		X			
Fenton	X		X		X		X		X		X		X			
Helsenger	X		X		X		X		X		X		X			
Hoyle	X		X		X		X		X		X		X			
Thomas, Bill	X		X		X		X		X		X		X			
Tucker (V.Chm.)		Ab		Ab		Ab		Ab		Ab		Ab		Ab		
Keysor (Chm.)	X		X		X		X		X		X		X			
	Ayes 7 Noes 0		Ayes 7 Noes 0		Ayes 7 Noes 0		Ayes 6 Noes 0		Ayes 6 Noes 0		Ayes 7 Noes 0		Ayes 6 Noes 0			

N.V.=Not Voting
Ab.=Absent

RECEIVED June 4, 1975

Signed Jim Keysor
Chairman

ELECTIONS AND REAPPORTIONMENT

RECORD OF ROLL CALLS

Date of Hearing	6/3/75															
Bill No	AB 2199		AB 2243		ACA 61		SB 527									
ACTION VOTED ON	DO PASS TO WAYS AND MEANS		DO PASS		BE ADOPTED TO CONSENT		DO PASS									
	Aye	No	Aye	No	Aye	No	Aye	No	Aye	No	Aye	No	Aye	No	Aye	No
Alatorre		Ab.		Ab.		Ab.		Ab.								
Badham		Ab.	X		X			Ab.								
Bane		Ab.		Ab		Ab.		Ab.								
Briggs		Ab.		Ab		Ab.		Ab.								
Carpenter	X		X		X		X									
Fenton	X		X		X		X									
McKennan	X		X		X		X									
Meade	X		X		X		X									
Thomas, Bill	X		X		X		X									
Tucker (V.Chmn.)		Ab.		Ab.		Ab.		Ab.								
Keysor (Chmn.)	X		X		X		X									
	Ayes 6		Ayes 7		Ayes 7		Ayes 6		Ayes		Ayes		Ayes		Ayes	
	Noes 0		Noes 0		Noes 0		Noes 0		Noes		Noes		Noes		Noes	

N V =Not Voting
Ab =Absent

RECEIVED June 6, 1975

Signed: Jim Keysor
Chairman

ENERGY AND DIMINISHING MATERIALS

RECORD OF ROLL CALLS

Date of Hearing	6/4/75		6/4/75		6/4/75		6/4/75									
Bill No.	AB 1887		AB 1887		AJR 26		AJR 26									
ACTION VOTED ON	Amendments Adopted		Do pass as Amended to Consent.		Amendments Adopted.		Be adopted as amended to Rules with recommendation to Consent.									
	Aye	No	Aye	No	Aye	No	Aye	No	Aye	No	Aye	No	Aye	No	Aye	No
Bane	Ab		Ab		Ab		Ab									
Cline	Ab		Ab		Ab		Ab									
Crosse, Leroy E.	X		X		X		X									
Duarte	X		X		X		X									
Hayden	X		X		X		X									
Kapiloff	X		X		X		X									
ROBINSON PRIOLO	X		X		X		X									
Wilson	X		X		X		X									
Suitt	X		X		X		X									
Goggin (V.Chm.)	X		X		X		X									
Warren (Chm.)	Ab		Ab		Ab		Ab									
	Ayes 8		Ayes 8		Ayes 8		Ayes 8		Ayes		Ayes		Ayes		Ayes	
	Noes 0		Noes 0		Noes 0		Noes 0		Noes		Noes		Noes		Noes	

N V - Not Voting
Ab - Absent

RECEIVED June 6, 1975

Signed: Charles Warren
Chairman

FINANCE, INSURANCE AND COMMERCE
RECORD OF ROLL CALLS

Date of Hearing	6/2/75		6/2/75		6/2/75		6/2/75		6/2/75		6/2/75		6/2/75	
Bill No.	AB 341		AB 558		AB 706		AB 711		AB 1204		AB 2140		AB 1261	
ACTION VOTED ON	Do Pass		For Further Study - Interim Study		Do Pass As Amended		Do Pass As Amended		Do Pass to Consent		Do Pass Motion Failed		Do Pass	
	Ayes	No	Ayes	No	Ayes	No	Ayes	No	Ayes	No	Ayes	No	Ayes	No
Bane		NV	✓			NV	✓		✓			✓		NV
Bannai		NV	✓		✓		✓		✓			✓	✓	
Beverly		Ab	✓			NV	✓		✓			✓	✓	
Goggin		Ab		Ab		Ab		Ab		Ab		Ab		Ab
Greene, Leroy F	✓			NV	✓		✓		✓			NV	✓	
Hayden	✓			✓		NV	✓		✓			✓	✓	
Ingalls	✓		✓		✓		✓			Ab		Ab		Ab
Lancaster	✓		✓		✓		✓		✓			✓	✓	
Miller	✓			✓	✓		✓			NV		✓		✓
Papan		✓	✓		✓		✓		✓		✓		✓	
Ralph	✓		✓		✓		✓		✓			NV	✓	
Robinson	✓			Ab		NV	✓		✓			✓	✓	
Wilson	✓		✓			Ab		Ab		Ab		Ab		Ab
Garamendi (V. Chmn)	✓			✓	✓		✓		✓			✓	✓	
McAlister (Chmn.)	✓			NV	✓		✓		✓			✓	✓	
	Ayes 10		Ayes 3		Ayes 9		Ayes 13		Ayes 11		Ayes 6		Ayes 10	
	Noes 1		Noes 3		Noes 0		Noes 0		Noes 0		Noes 9		Noes 1	

NV - Not Voting
Ab - Absent

RECEIVED June 4, 1975

Chairman

FINANCE, INSURANCE AND COMMERCE
RECORD OF ROLL CALLS

Date of Hearing	6/2/75		6/2/75		6/2/75		6/2/75		6/2/75		6/2/75		6/2/75	
Bill No.	AB 1377		AB 1432		AB 1433		AB 1487		AB 1500		AB 1531		AB 1769	
ACTION VOTED ON	Do Pass As Amended		Do Pass Motion Failed		Do Pass Motion Failed		Do Pass		Do Pass		Do Pass		Do Pass	
	Ayes	No	Ayes	No	Ayes	No	Ayes	No	Ayes	No	Ayes	No	Ayes	No
Bane	✓		✓		✓		✓			✓	✓		✓	
Bannai		NV		✓		✓	✓			NV		✓	✓	
Beverly	✓			Ab		Ab	✓			✓	✓		✓	
Goggin		Ab		Ab		Ab		Ab		Ab		Ab		Ab
Greene, Leroy F.	✓			NV		NV	✓		✓		✓		✓	
Hayden	✓			✓		✓	✓		✓		✓		✓	
Ingalls		Ab	✓		✓		✓		✓			✓	✓	
Lancaster	✓			✓		NV	✓			NV	✓		✓	
Miller		NV		Ab		Ab		Ab	✓			NV	✓	
Papan	✓		✓		✓			NV	✓			✓	✓	
Ralph	✓		✓		✓		✓		✓		✓		✓	
Robinson	✓		✓		✓		✓			NV	✓			Ab
Wilson		Ab		Ab		Ab		Ab		Ab		Ab		Ab
Garamendi (V. Chmn)	✓			✓		NV	✓		✓		✓		✓	
McAlister (Chmn.)	✓			✓		✓	✓		✓			✓	✓	
	Ayes 10		Ayes 3		Ayes 5		Ayes 11		Ayes 7		Ayes 11		Ayes 12	
	Noes 0		Noes 3		Noes 3		Noes 0		Noes 2		Noes 4		Noes 0	

NV - Not Voting
Ab - Absent

RECEIVED June 4, 1975

Chairman

FINANCE, INSURANCE AND COMMERCE
RECORD OF ROLL CALLS

Date of Hearing	6/2/75				6/2/75		6/2/75							
Bill No.	SB 343				AB 2116		AB 2114							
ACTION VOTED ON	Do Pass As Amended				Recon-sideration Granted. to be heard again		Recon-sideration Granted. to be heard again.							
	Aye	No	Aye	No	Aye	No	Aye	No	Aye	No	Aye	No	Aye	No
Bane	✓				✓		✓							
Bannai		Ab				Ab		Ab						
Beverly		NV			✓		✓							
Goggin		Ab				Ab		Ab						
Greene, Leroy F	✓				✓		✓							
Hayden	✓				✓		✓							
Ingalls	✓				✓		✓							
Lancaster		NV			✓		✓							
Miller	✓					Ab		Ab						
Papan	✓				✓		✓							
Ralph	✓					Ab		Ab						
Robinson	✓					Ab		Ab						
Wilson	✓				✓		✓							
Caramendi (V Chmn)	✓				✓		✓							
McAlister (Chmn.)	✓				✓		✓							
	Ayes 11 Noes 0		Ayes ___ Noes ___		Ayes 10 Noes 0		Ayes 10 Noes 0		Ayes ___ Noes ___		Ayes ___ Noes ___		Ayes ___ Noes ___	

NV- Not Voting
Ab - Absent

RECEIVED June 4, 1975

Chairman

FINANCE, INSURANCE AND COMMERCE
RECORD OF ROLL CALLS

Date of Hearing	6/2/75		6/2/75		6/2/75		6/2/75		6/2/75		6/2/75		6/2/75	
Bill No.	AB 2041		AB 2124		AB 2127		AB 2142		AB 2197		AB 2198		SB 345	
ACTION VOTED ON	Do Pass		Do Pass		Do Pass		To Interim Study		Do Pass		Do Pass As Amended		Do Pass As Amended	
	Aye	No	Aye	No	Aye	No	Aye	No	Aye	No	Aye	No	Aye	No
Bane		✓	✓		✓		✓		✓		✓		✓	
Bannai		NV	✓		✓		✓		✓		✓		✓	Ab
Beverly		Ab	✓		✓		✓		✓		✓		✓	
Goggin		Ab		Ab		Ab		Ab		Ab		Ab		Ab
Greene, Leroy F		NV	✓		✓		✓		✓		✓		✓	
Hayden	✓		✓		✓		✓		✓		✓		✓	
Ingalls	✓		✓		✓		✓		✓	Ab	✓		✓	
Lancaster		Ab	✓			NV	✓		✓		✓		✓	
Miller	✓		✓			NV	✓			✓	✓		✓	
Papan	✓		✓		✓		✓	Ab			✓		✓	
Ralph	✓		✓		✓			Ab	✓		✓		✓	
Robinson	✓		✓		✓		✓			NV	✓		✓	
Wilson	✓			Ab		Ab	✓			Ab	✓		✓	NV
Caramendi (V Chmn)	✓		✓		✓		✓		✓		✓		✓	
McAlister (Chmn.)		✓	✓		✓		✓		✓		✓		✓	
	Ayes 9 Noes 2		Ayes 13 Noes 0		Ayes 11 Noes 0		Ayes 12 Noes 0		Ayes 9 Noes 2		Ayes 13 Noes 0		Ayes 12 Noes 0	

NV- Not Voting
Ab - Absent

RECEIVED June 4, 1975

Chairman

GOVERNMENTAL ORGANIZATION

RECORD OF ROLL CALLS

Date of Hearing	6/3/75	6/3/75	6/3/75	6/3/75	6/3/75	6/3/75	6/3/75
Bill No.	AB 28	AB 1480	AB 1676	AB 1667	AB 1734	AB 1782	AM 2033
ACTION VOTED ON	Do pass a/a to Ways & Means w/ consent recommendation	Do pass	Do pass to consent calendar	Do pass a/s and refer to Rules	Amend and do pass	Do pass and refer to Ways & Means	Do pass and refer to Ways & Means
Campbell	E	NV	X	NV	X	Ab.	X
Cline	Ab.	X	Ab	Ab.	X	Ab.	NV
Cullen	X	X	X	X	X	X	X
Murphy	X	X	X	X	X	X	X
Thurman	X	X	X	X	X	Ab	X
Vasconcellos Ralph	Ab.	X	Ab	X	Ab.	X	Ab
Vicencia	Ab.	Ab.	Ab.	Ab.	Ab	Ab.	Ab
Rosenthal (V Chmn)	X	X	X	X	X	X	X
Wilson (Chmn)	X	X	X	X	X	X	X
	Ayes 6 Noes 0	Ayes 7 Noes 0	Ayes 5 Noes 0	Ayes 5 Noes 1	Ayes 7 Noes 0	Ayes 5 Noes 0	Ayes 5 Noes 1

N.V. - Not Voting
Ab. - Absent

RECEIVED: June 6, 1975

Signed: B F Wilson
Chairman

GOVERNMENTAL ORGANIZATION

RECORD OF ROLL CALLS

Date of Hearing	6/3/75	6/3/75	6/3/75	6/3/75	6/3/75	6/3/75	6/3/75
Bill No.	AB 2116	AB 2139	AB 2245	AJR 29	SB 51	SB 277	SB 291
ACTION VOTED ON	Do pass a/a and refer to Ways & Means	Do pass	Do pass and refer to Ways & Means	Be adopted and refer to Rules w/ consent recommendation	Do pass refer to Ways & Means w/ consent recommendation	Do pass Consent Calendar	Do pass Consent Calendar
Campbell	X	Ab.	X	X	X	X	Ab
Cline	X	Ab.	Ab.	Ab	X	Ab.	Ab.
Cullen	X	X	X	X	X	X	X
Murphy	X	X	X	X	X	X	X
Thurman	X	X	X	X	X	X	Ab
Vasconcellos Ralph	X	X	X	Ab.	Ab	Ab.	X
Vicencia	Ab.	Ab.	Ab.	Ab.	Ab.	Ab.	Ab
Rosenthal (V Chmn)	X	X	X	X	X	X	X
Wilson (Chmn)	X	X	NV	X	X	X	X
	Ayes 5 Noes 1	Ayes 3 Noes 1	Ayes 6 Noes 0	Ayes 6 Noes 0	Ayes 7 Noes 0	Ayes 6 Noes 0	Ayes 5 Noes 0

N.V. - Not Voting
Ab. - Absent

RECEIVED: June 6, 1975

Signed: B F Wilson
Chairman

GOVERNMENTAL ORGANIZATION

RECORD OF ROLL CALLS

Date of Hearing	6/3/75		6/3/75		6/3/75		6/3/75		6/3/75					
Bill No.	SB 467		SB 520		SB 601		SCR 25		SJR 17					
ACTION VOTED ON	Do pass a/s and refer to Ways & Means		Do Pass and refer to Ways & Means w/ consent recommendation		Do pass to Consent Calendar		Be adopted and refer to Ways & Means w/ consent recommendation		Be adopted and refer to Rules Recommend Consent					
	Aye	No	Aye	No	Aye	No	Aye	No	Aye	No	Aye	No	Aye	No
Campbell	Ab.		X		X		X		X					
Cline	Ab		Ab		Ab		Ab.		Ab.					
Cullen	X		X		X		X		X					
Murphy	X		X		X		X		X					
Thurman	Ab		X		X		X		X					
~~Xxxxxxxxx~~ Ralph	X		X		Ab		Ab		Ab					
Vicencio	Ab.		Ab.		Ab		Ab.		Ab.					
Rosenthal (V Chmn)	X		X		X		X		X					
Wilson (Chmn)	X		X		X		X		X					
	Ayes 5 Noes 0		Ayes 7 Noes 0		Ayes 6 Noes 0		Ayes 6 Noes 0		Ayes 6 Noes 0		Ayes Noes		Ayes Noes	

N V - Not Voting
Ab - Absent

RECEIVED June 5, 1975

Signed Bill Wilson
Chairman

HEALTH

RECORD OF ROLL CALLS

Date of Hearing	6-4-75		6-4-75		6-4-75		6-4-75		6-4-75		6-4-75		6-4-75	
Bill No.	SB 435		AB 471		SB 130		AB 248		AB 439		AB 1139		AB 1197	
ACTION VOTED ON	Do Pass		Do Pass as Amended		Do Pass as Amd		Failed Passage		Do Pass		Do Pass		Do Pass as Amended	
	Aye	No	Aye	No	Aye	No	Aye	No	Aye	No	Aye	No	Aye	No
Duffy	X		X		X		ab		ab		X		X	
Garamendi	X		X		X		NV		X		X		X	
Hart	X		X		X		NV		X		X		X	
Ingalls	X		X		X		X		X		X		X	
Keysor	X		X		X		X		X		X		X	
Lanterman	X		X		X		ab		ab		X		X	
McKenna	ab		X		X		ab		ab		ab		X	
Ralph	X		ab		ab		ab		X		X		ab	
Rosenthal	X		X		X		X		X		X		X	
Rowland (V.Chm.)	ab		ab		ab		ab		ab		ab		ab	
Keene (Chmn)	X		X		X		NV		X		X		X	
	Ayes 7 Noes 0		Ayes 7 Noes 0		Ayes 7 Noes 0		Ayes 3 Noes 0		Ayes 7 Noes 0		Ayes 8 Noes 0		Ayes 7 Noes 0	

N V. = NOT VOTING
Ab. = ABSENT

RECEIVED June 6, 1975

Signed Barry Keene
Chairman

HEALTH

RECORD OF ROLL CALLS

Date of Hearing	6-4-75	6-4-75	6-4-75	6-4-75	6-4-75	6-4-75	6-4-75
Bill No.	AB 1248	AB 1410	AB 1581	AB 2048	AB 2780	AB 2119	AB 2124
ACTION VOTED ON	Do Pass as Amended with Recom. to Consent	Do Pass with Recom. to Consent	Do Pass with Recom. to Consent	Do Pass	Do Pass with Recom. to Consent	Do Pass	Vote on Amendments (Committee)

	Aye	No	Aye	No	Aye	No	Aye	No	Aye	No	Aye	No	Aye	No
Duffy	X		X		Ab		X		X		X		X	
Garamendi	X		X		X		X		X		X		X	
Hart	X		X		X		X		X		X		X	
Imbrie	Ab		X		X		X		X		X		Ab	
Keysor	X		X		X		X		X		X		X	
Lanterman	X		X		Ab		X		X		X		X	
Holmdahl	Ab		X		Ab		Ab		Ab		Ab		X	
Walsh	X		Ab		Ab		X		X		Ab		Ab	
Wornathal	X		X		X		X		X		X		X	
Zeeland (V.Chm.)	Ab		Ab		Ab		Ab		Ab		Ab		Ab	
Knox (Chm.)	X		X		X		X		X		X		NV	
	Ayes 9		Ayes 8		Ayes 6		Ayes 9		Ayes 9		Ayes 8		Ayes 7	
	Noes 0		Noes 0		Noes 0		Noes 0		Noes 0		Noes 0		Noes 0	

N.V. = Not Voting
Ab. = Absent

RECEIVED June 6, 1975

Signed: Barry Keene
Chairman

HEALTH

RECORD OF ROLL CALLS

Date of Hearing	6-4-75	6-4-75	6-4-75	6-4-75	6-4-75	6-4-75	6-4-75
Bill No.	AB 1247	AB 1248	AB 1250	AB 1249	AB 1	AB 1247	AB 1410
ACTION VOTED ON	Do Pass as Amended	Do Pass	Do Pass as Amended	Do Pass	Be Adopted as Amended	Do Pass	Do Pass with Recom. to Consent

	Aye	No	Aye	No	Aye	No	Aye	No	Aye	No	Aye	No	Aye	No
Duffy	X		X		Ab		X		Ab		X		Ab	
Garamendi	X		X		X		X		X		X		X	
Hart	X		X		X		X		X		X		X	
Imbrie	Ab		X		X		X		X		X		X	
Keysor	X		X		X		X		X		X		X	
Lanterman	X		X		Ab		X		Ab		Ab		Ab	
Holmdahl	X		Ab		Ab		Ab		Ab		Ab		Ab	
Walsh	Ab		X		X		X		X		Ab		X	
Wornathal	X		X		X		X		X		X		X	
Zeeland (V.Chm.)	Ab		Ab		Ab		Ab		Ab		Ab		Ab	
Knox (Chm.)	NV		X		X		X		X		X		X	
	Ayes 6		Ayes 8		Ayes 7		Ayes 9		Ayes 7		Ayes 8		Ayes 7	
	Noes 0		Noes 0		Noes 0		Noes 0		Noes 0		Noes 0		Noes 0	

N.V. = Not Voting
Ab. = Absent

RECEIVED June 6, 1975

Signed: Barry Keene
Chairman

HEALTH

RECORD OF ROLL CALLS

Date of Hearing	6-4-75													
Bill No.	SB 385													
ACTION VOTED ON	Do Pass													
	Aye	No	Aye	No	Aye	No	Aye	No	Aye	No	Aye	No	Aye	No
Duffy	Ab													
Garamendi	X													
Hart	X													
Ingalls	X													
Kapiloff	X													
Lanterman	Ab													
McLennan	Ab													
Ralph	X													
Rosenthal	X													
Sieroty (V Chair.)	Ab													
Keene (Chair)	NV													
	Ayes 7 Noes 0		Ayes ___ Noes ___		Ayes ___ Noes ___		Ayes ___ Noes ___		Ayes ___ Noes ___		Ayes ___ Noes ___		Ayes ___ Noes ___	

NV = Not Voting
Ab = Absent

RECEIVED June 6, 1975

Signed Barry Keene
Chairman

SUBCOMMITTEE ON Health Manpower

Assembly Standing Committee on Health

RECORD OF ROLL CALLS

Date of Hearing	6/4/75													
Bill No	AB2090		AB 2357											
ACTION VOTED ON	Do Pass To Consent		Do Pass To Consent											
	Aye	No	Aye	No	Aye	No	Aye	No	Aye	No	Aye	No	Aye	No
Egeland	Aye		Aye											
Garamendi	Aye		Aye											
Ingalls	Aye		Aye											
Keene	Aye		Aye											
McLennan	Aye		Aye											
Duffy	Aye		Aye											
	Ayes 6 Noes 0		Ayes 6 Noes 0		Ayes ___ Noes ___		Ayes ___ Noes ___		Ayes ___ Noes ___		Ayes ___ Noes ___		Ayes ___ Noes ___	

N V = Not Voting
Ab = Absent

RECEIVED June 6, 1975

Signed Gordon Duffy
Chairman

SUBCOMMITTEE ON MENTAL HEALTH AND DEVELOPMENTAL DISABILITIES

Assembly Standing Committee on HEALTH

RECORD OF ROLL CALLS

Date of Hearing 6-4-75																			
Bill No.	AB 2219																		
ACTION VOTED ON	DO Pass																		
	Ayes	No	Ayes	No	Ayes	No	Ayes	No	Ayes	No	Ayes	No	Ayes	No	Ayes	No	Ayes	No	
HART	NV																		
KEENE	X																		
KEYSOR	X																		
RALPH	X																		
ROSENTHAL	X																		
LANTERMAN	X																		
	Ayes 5		Ayes		Ayes		Ayes		Ayes		Ayes		Ayes		Ayes		Ayes		
	Noes 0		Noes		Noes		Noes		Noes		Noes		Noes		Noes		Noes		

N V = Not Voting
Ab = Absent

RECEIVED June 4, 1975

Signed Paul Lanterman
Chairman

HOUSING AND COMMUNITY DEVELOPMENT

RECORD OF ROLL CALLS

Date of Hearing	6/4/75																		
Bill No.	AB 1567																		
ACTION VOTED ON	Motion to amend Bill to interim study																		
	Aye	No	Aye	No	Aye	No	Aye	No	Aye	No	Aye	No	Aye	No	Aye	No	Aye	No	
Brown	ABS																		
Campbell	ABS																		
Carpenter	X																		
Calles	X																		
Goggin	ABS																		
Gualco	X																		
Maddy	ABS																		
Mantanda	X																		
Sieglar	X																		
Thomas, Bill	X																		
Vasconcellos	X																		
Robinson (V. Chm.)	X																		
Chacon (Chm.)	X																		
	Ayes 9		Ayes		Ayes		Ayes		Ayes		Ayes		Ayes		Ayes		Ayes		
	Noes 0		Noes		Noes		Noes		Noes		Noes		Noes		Noes		Noes		

ABS = absent

RECEIVED June 4, 1975

Signed Peter R Chacon
PETER R CHACON, Chairman

HUMAN RESOURCES

RECORD OF ROLL CALLS

Date of Hearing	6/3/75		6/3/75		6/3/75		6/3/75		6/3/75		6/3/75		6/3/75	
Bill No	AB 1116		AB 1116		AB 1631		AB 2225		AB 2326		SB 252		SB 252	
ACTION VOTED ON	Motion for Reconsideration granted		Referred to Interim Study		Amend and do pass (Author's Amendments)		Do pass to Ways and Means		Amend and do pass to Ways and Means		Motion for Reconsideration granted		Amend and do pass to Ways and Means (Author's Amendments	
	Aye	No	Aye	No	Aye	No	Aye	No	Aye	No	Aye	No	Aye	No
Arnett	x		x			Ab.		N.V.	x		x		x	
Badham	x		x			Ab.		Ab.	x			Ab.		Ab.
Brown	x		x			Ab.	x		x		x		x	
Thomas, Vincent		Ab.		Ab.	x		x		x			Ab.	x	
Thomas, William	x		x		x			N.V.	x		x		x	
Torres		x		x	x		x		x			Ab.	x	
Vasconcellos		Ab.		Ab.		Ab.		Ab.		Ab.		Ab.		Ab.
Carpenter (V. Chmn.)	x		x		x		x			x	x		x	
Lockyer (Chmn.)	x		x		x		x			N.V.	x		x	
	Ayes 6		Ayes 6		Ayes 5		Ayes 5		Ayes 6		Ayes 5		Ayes 7	
	Noes 1		Noes 1		Noes 0		Noes 0		Noes 1		Noes 0		Noes 0	

Ab = Absent
N.V. = Not voting

RECEIVED June 4, 1975

Signed [signature]
Chairman

JUDICIARY

RECORD OF ROLL CALLS

Date of Hearing	6/5/75													
Bill No.	AB 1011		AB 2242		AB 1782		AB 1972		AB 1986					
ACTION VOTED ON	Author's Amendments adopted do Pass		do Pass failed		do Pass		do Pass		do Pass as Amended					
	Aye	No	Aye	No	Aye	No	Aye	No	Aye	No	Aye	No	Aye	No
Badham		✓	N.V.			✓		✓	✓					
Bannai		✓	N.V.			✓	N.V.		N.V.					
Beverly	N.V.		N.V.		N.V.		N.V.		N.V.					
Boatwright	✓		N.V.		✓		✓		✓					
Keene	✓		N.V.		✓		✓		✓					
Knox		✓	N.V.		✓		✓		✓					
McVittie	✓		N.V.		✓		✓		✓					
Torres	✓		✓		✓		✓		✓					
Wilson	✓		N.V.		✓		✓		✓					
Chel (V. Chmn.)		✓	✓		✓		✓		✓					
Miller (Chmn.)	✓			✓		✓		✓	✓					
	Ayes 6		Ayes 2		Ayes 7		Ayes 7		Ayes 9		Ayes		Ayes	
	Noes 4		Noes 1		Noes 3		Noes 2		Noes 0		Noes		Noes	

N V = Not Voting
Ab = Absent

RECEIVED June 6, 1975

Signed [signature]

JUDICIARY

RECORD OF ROLL CALLS

Date of Hearing 6/5/75														
Bill No.	AB 1552		AB 2174		AB 2215		AB 1869							
ACTION VOTED ON	Do Pass as Amended		Do Pass		Do Pass as Amended		Do Pass as Amended							
	Aye	No	Aye	No	Aye	No	Aye	No	Aye	No	Aye	No	Aye	No
Badham		✓	✓		N.V.		✓							
Bannai		✓	✓		✓		✓							
Beverly	✓		✓		✓		N.V.							
Boatwright	✓		✓		✓		✓							
Keene	✓		✓			✓	✓							
Knox	✓		✓		N.V.		✓							
McVittie	✓		✓			✓	✓							
Torres	N.V.		✓		✓		✓							
Wilson	✓		✓		✓		✓							
Chel (V. Chms.)	✓		✓			✓	✓							
Miller (Chms.)	✓			✓	✓		✓							
	Ayes 9 Nos. 2		Ayes 10 Nos. 1		Ayes 6 Nos. 3		Ayes 10 Nos. 0		Ayes ___ Nos. ___		Ayes ___ Nos. ___		Ayes ___ Nos. ___	

N.V = Not Voting
Ab = Absent

RECEIVED June 6, 1975

Signed: Jno. J. Miller
Chairman

JUDICIARY

RECORD OF ROLL CALLS

Date of Hearing 6/5/75														
Bill No.	AB 1514		AB 1905		AB 1330		AB 2229		AB 1146		AB 1411			
ACTION VOTED ON	Do Pass Motion		Held in Committee		Do Pass Motion		Do Pass Motion		Do Pass Motion		Do Pass as Amended			
	Aye	No	Aye	No	Aye	No	Aye	No	Aye	No	Aye	No	Aye	No
Badham	✓		✓		✓		✓		✓		✓			
Bannai	✓		N.V.		N.V.		✓		✓		✓			
Beverly	✓		N.V.		✓		✓		✓		✓			
Boatwright	✓				✓		✓		✓		✓			
Keene	✓			✓	✓		✓		✓		✓			
Knox	✓		✓		N.V.		✓		✓		✓			
McVittie		✓	✓			✓	✓		✓		✓			
Torres	✓		✓		✓		✓		✓		✓			
Wilson		✓	✓		✓		✓			✓	N.V.			
Chel (V. Chms.)		✓		✓	✓		✓		✓		✓			
Miller (Chms.)		✓	N.V.		N.V.		N.V.			✓	✓			
	Ayes 9 Nos. 4		Ayes 6 Nos. 2		Ayes 7 Nos. 1		Ayes 10 Nos. 0		Ayes 9 Nos. 2		Ayes 10 Nos. 0		Ayes ___ Nos. ___	

N.V. = Not Voting
Ab. = Absent

RECEIVED June 6, 1975

Signed: Jno. J. Miller
Chairman

JUDICIARY

RECORD OF ROLL CALLS

Date of Hearing	6/5/75													
Bill No.	AB 1565		AB 973		AB 1773		AB 2312		AC 241					
ACTION VOTED ON	Do Pass		Do Pass as amended Consent		Amended Do Pass motion failed		Do Pass as amended W & M		Be adopted to Consent					
	Aye	No	Aye	No	Aye	No	Aye	No	Aye	No	Aye	No	Aye	No
Badham	NV		✓			✓	✓		✓					
Bannai	✓		✓			✓	✓		✓					
Beverly	NV		NV		NV		NV		NV					
Beatwright	NV		NV		✓		✓		✓					
Keene	✓		NV		✓		✓		✓					
Knox	NV		✓		NV			✓	✓					
McVittie	✓		✓			✓	✓		✓					
Torres	NV		✓		NV		NV		✓					
Wilson	✓		✓			✓	NV		NV					
Chel (V. Chmn.)	✓		✓			✓	✓		✓					
Miller (Chmn.)	✓		✓		✓		NV		✓					
	Ayes 6 Noes 0		Ayes 8 Noes 0		Ayes 3 Noes 5		Ayes 6 Noes 1		Ayes 9 Noes 0		Ayes ___ Noes ___		Ayes ___ Noes ___	

N V = Not Voting
Ab = Absent

RECEIVED June 6, 1975

Signed Jno. J. Miller
Chairman

JUDICIARY

RECORD OF ROLL CALLS

Date of Hearing	6/5/75													
Bill No.	AB 1480		AB 1602		AB 1917									
ACTION VOTED ON	Amend Do Pass motion Rem. & Tor		Do Pass as amended		Do Pass as amended									
	Aye	No	Aye	No	Aye	No	Aye	No	Aye	No	Aye	No	Aye	No
Badham	✓		✓		✓									
Bannai	✓		✓		✓									
Beverly	NV		NV		NV									
Beatwright	NV		NV		NV									
Keene	✓		NV		✓									
Knox	✓		✓		NV									
McVittie	✓		✓		✓									
Torres	✓		✓		✓									
Wilson	NV		NV		NV									
Chel (V. Chmn.)	✓		✓		✓									
Miller (Chmn.)	✓		✓		✓									
	Ayes 8 Noes 0		Ayes 7 Noes 0		Ayes 7 Noes 0		Ayes ___ Noes ___		Ayes ___ Noes ___		Ayes ___ Noes ___		Ayes ___ Noes ___	

N V = Not Voting
Ab = Absent

RECEIVED June 6, 1975

Signed Jno. J. Miller
Chairman

JUDICIARY

RECORD OF ROLL CALLS

Date of Hearing	6/5/75													
Bill No.	AB 1993		AB 1038		AB 1356		AB 2077		AB 2099		AB 2145			
ACTION VOTED ON	Do Pass as Amended		Do Pass		Do Pass		Do Pass as Amended		Do Pass as Amended		Do Pass as Amended			
	Aye	No	Aye	No	Aye	No	Aye	No	Aye	No	Aye	No	Aye	No
Badham	✓		✓		✓		N.V.		✓		✓			
Bannai	✓		✓		✓		✓		✓		✓			
Beverly	✓		N.V.		N.V.		N.V.		N.V.		N.V.			
Boatwright		✓	✓		N.V.		✓		✓		✓			
Keene		✓	✓		✓		✓		✓		✓			
Knox	✓		✓		✓			✓	✓		✓			
McVittie		✓	✓		✓		N.V.		✓		✓			
Torres		✓	✓		✓		✓		✓		✓			
Wilson	✓		N.V.		N.V.		✓		✓		✓			
Chel (V. Chmn.)	✓		✓		✓		✓		✓		✓			
Miller (Chmn.)		✓	N.V.		✓		✓		✓		✓			
	Ayes 6		Ayes 8		Ayes 8		Ayes 7		Ayes 10		Ayes 10		Ayes	
	Nos 5		Nos 0		Nos 0		Nos 1		Nos 0		Nos 0		Nos	

N V. = Not Voting
Ab = Absent

RECEIVED June 6, 1975

Signed [signature]
Chairman

LABOR RELATIONS

RECORD OF ROLL CALLS

Date of Hearing	6-2-75		6-2-75		6-2-75		6-2-75							
Bill No.	AB 1444		AB 1904		AB 1920		AB 2021							
ACTION VOTED ON	DO PASS TO WAYS & MEANS Rec. CONSENT		DO PASS TO WAYS & MEANS		DO PASS TO CONSENT		DO PASS TO WAYS & MEANS							
	Aye	No	Aye	No	Aye	No	Aye	No	Aye	No	Aye	No	Aye	No
Alatorre	X		X		X		X							
Antonovich	X			X	X			X						
Berman	X		X		X		X							
Briggs	AB.		AB.		AB.		AB.							
Craven	X		X		X		X							
Meade	AB.		AB.		AB.		AB.							
Mori	X		X		X		X							
Papan	X		X		X		X							
Thomas, Vincent	AB.		AB.		AB.		AB.							
Siegler, (V. Chmn.)	X		X		X		X							
Fenton, (Chmn.)	X		X		X		X							
	Ayes 8		Ayes 7		Ayes 8		Ayes 7		Ayes		Ayes		Ayes	
	Nos 0		Nos 1		Nos 0		Nos 1		Nos		Nos		Nos	

N.V. = Not Voting
Ab. = Absent

RECEIVED June 3, 1975

Signed [signature]
Chairman
JACK R. FENTON

LOCAL GOVERNMENT

RECORD OF ROLL CALLS

Date of Hearing	6-3-75		6-3-75		6-3-75		6-3-75		6-3-75		6-3-75		6-3-75	
Bill No	AB 598		AB 598		AB 1469		AB 1492		AB 1492		AB 1400		AB 1400	
ACTION VOTED ON	AMENDMENTS SET ONE		DO PASS AS AMENDED TO REVENUE AND TAXATION		DO PASS		AMENDMENTS SET ONE		DO PASS AS AMENDED TO CONSENT		AMENDMENTS SET ONE		DO PASS AS AMENDED TO CONSENT	
	Aye	No	Aye	No	Aye	No	Aye	No	Aye	No	Aye	No	Aye	No
Arnett	✓		✓		✓		✓		✓		✓		✓	
~~Cobra~~ DAVIS	AB		AB			✓	✓		✓		✓		✓	
Chimbole	✓		NV			✓	✓		✓		✓		✓	
Craven	✓			✓	✓		AB		✓		AB		AB	
Lancaster	✓			✓	✓		✓		✓		✓		✓	
MacDonald	✓		✓		AB		✓		✓		✓		✓	
Perino	✓		✓		✓		AB		AB		AB		AB	
Priolo	✓		✓		✓		AB		✓		AB		AB	
Thurman	✓		✓		✓		AB		AB		AB		AB	
Wornum	✓		✓		✓		✓		✓		✓		✓	
Gualco (W Chmn.)	AB		AB		✓		AB		AB		AB		AB	
Knox (Chmn.)	✓		✓		✓		✓		✓		✓		✓	
	Ayes 10		Ayes 7		Ayes 9		Ayes 7		Ayes 9		Ayes 7		Ayes 7	
	Noes 0		Noes 2		Noes 2		Noes 0		Noes 0		Noes 0		Noes 0	

AB - ABSENT
NV - NOT VOTING

RECEIVED June 4, 1975

Signed
/L/
Chairman

LOCAL GOVERNMENT

RECORD OF ROLL CALLS

Date of Hearing	6-3-75		6-3-75		6-3-75		6-3-75		6-3-75		6-3-75		6-3-75	
Bill No.	AB 1403		AB 1469		AB 1469		AB 1486		AB 1486		AB 1492		AB 1492	
ACTION VOTED ON	DO PASS TO CONSENT		AMENDMENTS SET ONE		DO PASS AS AMENDED TO REVENUE AND TAXATION		AMENDMENTS SET ONE		DO PASS AS AMENDED		AMENDMENTS SET ONE		DO PASS AS AMENDED	
	Aye	No	Aye	No	Aye	No	Aye	No	Aye	No	Aye	No	Aye	No
Arnett	✓		✓		✓		✓			✓	✓		NV	
~~Cobra~~ DAVIS	AB		AB		AB		AB		AB		AB		AB	
Chimbole	✓		✓		✓		✓		✓		✓		✓	
Craven	✓		✓		✓		✓			✓	✓		✓	
Lancaster	✓		✓		✓		✓		✓		✓		NV	
MacDonald	AB		AB		AB		AB		AB		✓		✓	
Perino	✓		✓		✓		✓		✓		✓		✓	
Priolo	✓		✓		✓		✓			✓	✓		✓	
Thurman	✓		✓		✓		✓		✓		✓		✓	
Wornum	✓		✓		✓		AB		✓		✓		✓	
Gualco (W Chmn.)	✓		✓		✓		✓		✓		AB		AB	
Knox (Chmn.)	✓		✓		✓		✓		✓		✓		✓	
	Ayes 10		Ayes 10		Ayes 10		Ayes 9		Ayes 7		Ayes 10		Ayes 8	
	Noes 0		Noes 0		Noes 0		Noes 0		Noes 3		Noes 0		Noes 0	

AB - ABSENT
NV - NOT VOTING

RECEIVED June 4, 1975

Signed
/L/
Chairman

LOCAL GOVERNMENT

RECORD OF ROLL CALLS

Date of Hearing	6-3-75		6-3-75		6-3-75		6-3-75		6-3-75		6-3-75		6-3-75	
Bill No.	AB 1690		AB 1690		AB 1893		AB 1893		AB 1893		AB 2007		AB 2074	
ACTION VOTED ON	Committee Amendments Set One		Do Pass As Amended		Amendments Set One		Amendments Set Two		Do Pass As Amended To Consent		Do Pass To Consent		Amendments Set One	
	Ayes	No	Ayes	No	Ayes	No	Ayes	No	Ayes	No	Ayes	No	Ayes	No
Arnett	✓		✓		✓		✓		✓		✓		✓	
~~Cairo~~ Davis	AB		AB		AB		AB		AB		AB		AB	
Chimbole	✓		✓		✓		✓		✓		✓		✓	
Craven	✓		✓		✓		✓		✓		✓		✓	
Lancaster	✓		NV		✓		✓		✓		✓		✓	
MacDonald	AB		AB		AB		AB		AB		AB		AB	
Perino	✓		✓		✓		✓		✓		✓		✓	
Priolo	✓		✓		✓		✓		✓		✓		✓	
Thurman	✓		✓		✓		✓		✓		✓		✓	
Wornum	✓		✓		✓		✓		✓		✓		✓	
Gualco (W. Chmn.)	AB		AB		AB		AB		AB		AB		AB	
Knox (Chmn.)	✓		✓		✓		✓		✓		✓		✓	
	Ayes: 9		Ayes: 8		Ayes: 9		Ayes: 9		Ayes: 9		Ayes: 9		Ayes: 9	
	Noes: 0		Noes: 0		Noes: 0		Noes: 0		Noes: 0		Noes: 0		Noes: 0	

AB - ABSENT
NV - NOT VOTING

RECEIVED June 4, 1975

Signed [signature]
Chairman

LOCAL GOVERNMENT

RECORD OF ROLL CALLS

Date of Hearing	6-3-75		6-3-75		6-3-75		6-3-75		6-3-75					
Bill No.	AB 2025		AB 2063		AB 2072		AB 2072		AB 464					
ACTION VOTED ON	Do Pass To Consent		Do Pass		Do Pass To Consent		Do Pass		Subject Matter Be Referred To Rules For Interim Study					
	Ayes	No	Ayes	No	Ayes	No	Ayes	No	Ayes	No	Ayes	No	Ayes	No
Arnett	✓		✓		✓		✓		✓					
~~Cairo~~ Davis	AB		AB		AB		AB		AB					
Chimbole	✓		✓		✓		✓		✓					
Craven	✓		✓		✓		✓		✓					
Lancaster	✓		✓		✓		✓		✓					
MacDonald	AB		AB		AB		AB		AB					
Perino	✓		✓		✓		✓		AB					
Priolo	✓		✓		✓		✓		✓					
Thurman	✓		✓		✓		✓		✓					
Wornum	✓		✓		✓		✓		✓					
Gualco (W. Chmn.)	✓		✓		✓		✓		AB					
Knox (Chmn.)	✓		✓		✓		✓		✓					
	Ayes: 10		Ayes: 10		Ayes: 10		Ayes: 10		Ayes: 8		Ayes:		Ayes:	
	Noes: 0		Noes: 0		Noes: 0		Noes: 0		Noes: 0		Noes:		Noes:	

AB - ABSENT
NV - NOT VOTING

RECEIVED June 4, 1975

Signed [signature]
Chairman

LOCAL GOVERNMENT

RECORD OF ROLL CALLS

Date of Hearing	4-3-75	4-8-75	4-9-75	4-9-75	4-9-75	4-9-75	4-9-75
Bill No.	AB 1084	AB 1084	AB 1184	AB 1184	AB 1170	AB 1170	AB 1174
ACTION VOTED ON	AMENDMENTS GET THIS	DO PASS AS AMENDED	AMENDMENTS GET ONE	DO PASS AS AMENDED TO CONSENT	AMENDMENTS GET ONE	DO PASS AS AMENDED TO CONSENT	AMENDMENTS GET ONE
	Aye / No	Aye / No	Aye / No	Aye / No	Aye / No	Aye / No	Aye / No
Arnett	✓	✓	✓	✓	✓	✓	✓
Baker DAVIS	AB	AB	AB	AB	✓	✓	AB
Chimbole	✓	✓	✓	✓	✓	✓	✓
Craven	✓	✓	✓	✓	AB	AB	✓
Lancaster	✓	✓	✓	✓	✓	✓	✓
MacDonald	AB	AB	AB	AB	✓	✓	✓
Perino	✓	✓	✓	✓	AB	AB	✓
Priolo	✓	✓	✓	✓	AB	AB	✓
Thurman	✓	✓	✓	✓	AB	AB	✓
Vernum	✓	✓	✓	✓	✓	✓	✓
Qualen (V.Chmn.)	AB	AB	✓	AB	AB	AB	AB
Knox (Chmn.)	✓	✓	✓	✓	✓	✓	✓
	Ayes 7 Noes 0	Ayes 7 Noes 0	Ayes 10 Noes 0	Ayes 7 Noes 0	Ayes 7 Noes 0	Ayes 7 Noes 0	Ayes 10 Noes 0

AB - ABSENT
NV - NOT VOTING

RECEIVED June 4, 1975

Signed _____ Chairman

LOCAL GOVERNMENT

RECORD OF ROLL CALLS

Date of Hearing	4-3-75	4-8-75	4-9-75	4-9-75	4-9-75	4-9-75	4-9-75
Bill No	AB 1173	AB 1172	AB 1214	AB 1214	AB 1175	AB 1220	AB 1230
ACTION VOTED ON	FAILED DO PASS AS AMENDED MOTION	DO PASS TO CONSENT	AMENDMENTS GET ONE	DO PASS AS AMENDED TO RESCIND AND TABLING	DO PASS TO CONSENT	AMENDMENTS GET ONE	DO PASS AS AMENDED
	Aye / No	Aye / No	Aye / No	Aye / No	Aye / No	Aye / No	Aye / No
Arnett	✓	✓	✓	✓	✓	✓	✓
Baker DAVIS	AB	AB	AB	AB	AB	AB	AB
Chimbole	✓	✓	✓	✓	✓	✓	✓
Craven	✓	✓	✓	✓	✓	✓	✓
Lancaster	NV	✓	✓	NV	✓	NV	NV
MacDonald	✓	AB	✓	✓	✓	AB	AB
Perino	✓	✓	✓	✓	✓	✓	✓
Priolo	NV	✓	✓	✓	✓	✓	✓
Thurman	✓	✓	✓	✓	✓	✓	✓
Vernum	✓	✓	✓	✓	✓	✓	✓
Qualen (V.Chmn.)	NV	✓	✓	✓	✓	NV	NV
Knox (Chmn.)	NV	✓	✓	✓	✓	✓	✓
	Ayes 4 Noes 3	Ayes 10 Noes 0	Ayes 11 Noes 0	Ayes 11 Noes 0	Ayes 11 Noes 0	Ayes 7 Noes 1	Ayes 7 Noes 1

AB - ABSENT
NV - NOT VOTING

RECEIVED June 4, 1975

Signed _____ Chairman

LOCAL GOVERNMENT

RECORD OF ROLL CALLS

Date of Hearing	6-3-75		6-3-75		6-3-75		6-3-75		6-3-75		6-3-75		6-3-75	
Bill No.	AB 446		AB 1360		AB 1405		AB 1423		AB 1247		AB 1394		AB 1008	
ACTION VOTED ON	Do Pass To Consent		Do Pass To Consent		Do Pass To Consent		Do Pass To Consent		Do Pass To Consent		Do Pass To Consent		Do Pass To Consent	
	Aye	No	Aye	No	Aye	No	Aye	No	Aye	No	Aye	No	Aye	No
Arnett	✓		✓		✓		✓		✓		✓		✓	
~~Cedar~~ Davis	AB		AB		AB		AB		AB		AB		AB	
Chimbole	✓		✓		✓		✓		✓		✓		✓	
Craven	AB		✓		✓		✓		✓		✓		✓	
Lancaster	✓		✓		✓		✓		✓		✓		✓	
MacDonald	AB		AB		AB		AB		AB		AB		AB	
Perino	✓		✓		✓		✓		✓		✓		✓	
Priolo	✓		✓		✓		✓		✓		✓		✓	
Thurman	✓		✓		✓		✓		✓		✓		✓	
Wornum	✓		✓		✓		✓		✓		✓		✓	
Gualco (V.Chmn.)	✓		✓		✓		✓		✓		✓		✓	
Knox (Chmn.)	✓		✓		✓		✓		✓		✓		✓	
	Ayes: 9 Noes: 0		Ayes: 10 Noes: 0		Ayes: 10 Noes: 0		Ayes: 10 Noes: 0		Ayes: 10 Noes: 0		Ayes: 10 Noes: 0		Ayes: 10 Noes: 0	

AB - ABSENT
NV - NOT VOTING

RECEIVED June 4, 1975

Signed
Chairman

PUBLIC EMPLOYEES AND RETIREMENT

RECORD OF ROLL CALLS

Date of Hearing	6/5/75		6/5/75		6/5/75		6/5/75		6/5/75		6/5/75		6/5/75	
Bill No.	AB 829		AB 884		AB 955		AB 965		AB 1319		AB 1370		AB 1407	
ACTION VOTED ON	Do Pass as Amend. to Rev. & Tax		Do Pass as Amend to Consent		Do Pass as Amend.		Do Pass as Amend		Do Pass as Amend to Consent		Do Pass as Amend		Do Pass as Amend	
	Aye	No	Aye	No	Aye	No	Aye	No	Aye	No	Aye	No	Aye	No
Antonovich	X		X		X			X	X		X			X
Chacon	X		X		X		ab.		X		ab.		X	
Craven	X		X		X		X		X		X			X
Daddah	X		X		X		X		X		X		X	
Fenton	X		X		X		X		X		X		X	
Hayden	X		X		X		X		X		X		X	
Meade	ab.		ab.		ab.		ab.		ab.		ab.		ab.	
Tucker	ab.		ab.		ab.		ab.		ab.		ab.		ab.	
Wiener	X		ab.		ab.		ab.		ab.		ab.		ab.	
Perino (V. Chmn.)	X		ab.		ab.		X		X		X		X	
Dixon (Chmn.)	X		X		X		X		X		X		X	
	Ayes: 9 Noes: 0		Ayes: 7 Noes: 0		Ayes: 7 Noes: 0		Ayes: 6 Noes: 1		Ayes: 8 Noes: 0		Ayes: 7 Noes: 0		Ayes: 6 Noes: 2	

N.V - Not Voting
Ab - Absent

RECEIVED June 4, 1975

Signed
Chairman
JULIAN C DIXON

PUBLIC EMPLOYEES AND RETIREMENT

RECORD OF ROLL CALLS

Date of Hearing	6/5/75	6/5/75	6/5/75	6/5/75	6/5/75		
Bill No.	AB 1889	AB 1636	AB 1835	AB 1878	AB 1891		
ACTION VOTED ON	Do Pass	Do Pass to Consent	Do Pass to Consent	Do Pass to Consent	Do Pass as Amend to Rev & Tax		
	Aye / No	Aye / No	Aye / No	Aye / No	Aye / No	Aye / No	Aye / No
Antonovich	X	X	X	X	X		
Chacon	X	AB	X	X	AB.		
Craven	X	X	X	X	X		
Haddah	X	X	X	X	X		
Fenton	X	AB.	X	X	X		
Hayden	X	X	X	X	AB.		
Meade	AB.	AB.	AB.	AB.	AB.		
Tucker	AB.	AB.	AB.	AB.	AB.		
O'Hara	AB.	AB.	AB.	AB.	AB.		
Waring (V. Chmn.)	X	X	AB.	X	X		
Dixon (Chmn.)	X	X	X	X	X		
	Ayes 8 Noes 0	Ayes 6 Noes 0	Ayes 6 Noes 0	Ayes 6 Noes 0	Ayes 7 Noes 0	Ayes Noes	Ayes Noes

N V - Not Voting
Ab - Absent

RECEIVED June 4, 1975

Chairman
JULIAN C DIXON

RESOURCES AND LAND USE

RECORD OF ROLL CALLS

Date of Hearing	6/2/75	6/2/75	6/2/75	[illegible]	6/2/75	6/2/75	6/2/75
Bill No.	AB 1387	AB 1530	AB 2023	[illegible]	AB 2048	ACR 78	SB 196
ACTION VOTED ON	Do Pass	Committee Amendment Adopted	Do Pass as Amended	[illegible]	Do Pass as amended	Be Adopted To Ways and Means	Do Pass as Amended to Ways and Means
	Aye / No	Aye / No	Aye / No	Aye / No	Aye / No	Aye / No	Aye / No
[illegible] Calvo	AB	X	X		W	AB	X
Hart	AB	AB	X		AB	AB	AB
Kapiloff	W	AB	X		W	W	X
Keene	W	W		X	W	W	X
Mobley	X	X		X	W	AB	X
Montoya	AB	X	X		W	AB	X
Nimmo	X	X		X	NV	W	X
Priolo	W	X	AB		W	NV	X
Rosenthal	W	X	X		W	X	X
Siegrey	AB	X	X		AB	X	AB
Warren	W	AB	X		W	X	X
Waxman (V. Chmn.)	X	X	X		W	X	X
O'Hara (Chmn.)	X	X	X		X	X	X
	Ayes 9 Noes 0	Ayes 10 Noes 0	Ayes 9 Noes 3	Ayes Noes	Ayes 10 Noes 0	Ayes 8 Noes 0	Ayes 10 Noes 1

AB = Absent
NV = Not Voting

RECEIVED June 5, 1975

Chairman
[illegible] L O'HARA

RESOURCES AND LAND USE

RECORD OF ROLL CALLS

Date of Hearing	6/2/75		6/2/75		6/2/75									
Bill No.	SB 476		SB 810		SB 811									
ACTION VOTED ON	Do Pass to Ways and Means as Amended		Do Pass to Ways and Means Recommend Consent		Do Pass to Ways and Means Recommend Consent									
	Aye	No	Aye	No	Aye	No	Aye	No	Aye	No	Aye	No	Aye	No
[illegible] Calvo	NV		x		x									
Hart	AB		AB		AB									
Kapiloff	NV		AB		AB									
Keene	x		AB		AB									
Mobley	x		x		x									
Nestande	x		x		x									
Nimmo	x		x		x									
Priolo	x		x		x									
Rosenthal	x		x		x									
Sieroty	AB		x		x									
Warren	x		AB		AB									
Moraun (V. Chmn.)		x	x		x									
Z'berg (Chmn.)	x		x		x									
	Ayes 8 Nees 1		Ayes 9 Nees 0		Ayes 9 Nees 0		Ayes ___ Nees ___		Ayes ___ Nees ___		Ayes ___ Nees ___		Ayes ___ Nees ___	

AB = Absent
NV = Not Voting

RECEIVED June 3, 1975

Signed: [signature]
Chairman
EDWIN L. Z'BERG

RESOURCES AND LAND USE

RECORD OF ROLL CALLS

Date of Hearing	6/5/75		6/5/75											
Bill No.	AB 1530		AB 2042											
ACTION VOTED ON	DO PASS		DO PASS TO WAYS AND MEANS											
	Aye	No	Aye	No	Aye	No	Aye	No	Aye	No	Aye	No	Aye	No
[illegible] CALVO	NV		x											
Hart	x		x											
Kapiloff	x		x											
Keene	AB		AB											
Mobley	x			x										
Nestande	AB		AB											
Nimmo	x			x										
Priolo	AB		AB											
Rosenthal	x		x											
Sieroty	NV		x											
Warren	x		x											
Moraun (V. Chmn.)	x		x											
Z'berg (Chmn.)	x		x											
	Ayes 8 Nees 0		Ayes 8 Nees 2		Ayes ___ Nees ___		Ayes ___ Nees ___		Ayes ___ Nees ___		Ayes ___ Nees ___		Ayes ___ Nees ___	

AB = ABSENT
NV = NOT VOTING

RECEIVED June 6, 1975

Signed: [signature]
Chairman
EDWIN L. Z'BERG

SUBCOMMITTEE ON WATER

Assembly Standing Committee on Resources and Land Use

RECORD OF ROLL CALLS

Date of Hearing	6/3/75	6/3/75					
Bill No.							
ACTION VOTED ON	Do Pass, to W&M	Do Pass, Consent					
	Ayes / Noes	Ayes / Noes	Ayes / Noes	Ayes / Noes	Ayes / Noes	Ayes / Noes	Ayes / Noes
Calvo, Victor	X	X					
Kimmo, Robert	X	X					
Warren, Charles	X	X					
Z'berg, Edwin L	Absent	Absent					
Mobley, Ernest (Chrmn)	X	X					
	Ayes 4 Noes 0	Ayes 4 Noes 0	Ayes Noes	Ayes Noes	Ayes Noes	Ayes Noes	Ayes Noes

N V = Not Voting
Ab = Absent

RECEIVED June 4, 1975

Signed E. Mobley
Chairman

REVENUE AND TAXATION

RECORD OF ROLL CALLS

Date of Hearing	6/4/75	6/4/75	6/4/75	6/4/75	6/4/75	6/4/75	6/4/75
Bill No.	AB 7 and ACA 5	AB 1278 AB 1279 AB 1280	AB 1552	AB 1645	AB 1985	AB 2105	AB 2117 AB 2118
ACTION VOTED ON	REREFER TO EDUC COMMITTEE	DO PASS TO CONSENT	DO PASS AS AMENDED Amds. adopted by same vote	FAILED PASSAGE	DO PASS AS AMENDED Amds adopted by same vote.	DO PASS TO W&M	DO PASS TO CONSENT
	Ayes / Noes	Ayes / Noes	Ayes / Noes	Ayes / Noes	Ayes / Noes	Ayes / Noes	Ayes / Noes
Alatorre	Ab.	1	Ab	N V	1	Ab.	Ab.
Bannai	1	Ab	Ab.	Ab	Ab.	Ab.	Ab.
Calvo	2	2	1	1	2	1	1
Chel	3	3	2	2	3	2	2
Cline	Ab.	Ab	3	3	Ab.	Ab.	Ab.
Kapiloff	4	4	4	1	4	3	3
Lewis	5	5	5	4	1	4	4
Lockyer	6	6	6	N.V	5	5	5
Mori	7	Ab.	7	N.V.	Ab.	Ab.	Ab.
Murphy	Ab.	Ab.	8	Ab	Ab.	Ab.	Ab.
Robinson	Ab.	Ab.	Ab.	Ab.	Ab.	Ab.	Ab.
McVittie (V. Chmn.)	Ab.	7	9	Ab.	6	6	6
Roosevright (Chmn.)	8	8	10	N V	7	7	7
	Ayes 8 Noes 0	Ayes 8 Noes 0	Ayes 10 Noes 0	Ayes 3 Noes 4	Ayes 7 Noes 1	Ayes 7 Noes 0	Ayes 7 Noes 0

N V = Not Voting
Ab = Absent

RECEIVED June 6, 1975

Signed Ross Roosevright
Chairman

REVENUE AND TAXATION

RECORD OF ROLL CALLS

Date of Meeting	6/4/75	6/4/75	6/4/75	6/4/75	6/4/75	6/4/75	6/4/75
Bill No.	AB 2222	AB 2226	AB 2339	AB 2339	SCA 12	AB 577 AB 1034 AB 1092 AB 1198 SB 189	AB 614 AB 688 AB 693 AB 751 AB 837 AB 904
ACTION VOTED ON	DO PASS TO W&M	DO PASS	DO PASS AS AMENDED	Adoption of Amendments only!	BE ADOPTED	WITHOUT RECOMMEND-ATION	WITHOUT RECOMMEND-ATION, AS AMENDED

	Aye	No	Aye	No	Aye	No	Aye	No	Aye	No	Aye	No	Aye	No
Alatorre	1		Ab.		1		1		1		Ab		Ab	
Bannai	Ab.		Ab.		Ab.		Ab		Ab.		Ab		Ab	
Calvo	2		1		2		2		2		1		1	
Chel	3		2		3		3		3		2		2	
Cline	Ab.		Ab.		Ab		4		4	1	3		3	
Knollenberg	4		3		4		5		4		4		4	
Lewis	5		4		5		6			2	5		5	
Lockyer	6		5		6		7		5		6		6	
Mori	Ab.		Ab.		Ab		8		6		7		7	
Murphy	Ab.		Ab.		Ab		Ab			3	8		8	
Robinson	Ab.		Ab.		Ab.		Ab		Ab.		Ab		Ab.	
McVittie (V. Chmn.)	7		6		7		Ab		7		9		9	
Boatwright (Chmn.)	8		7		N V.		9		8		10		10	
	Ayes: 8 Noes: 0		Ayes: 7 Noes: 0		Ayes 7 Noes 0		Ayes 9 Noes 0		Ayes 8 Noes 3		Ayes 10 Noes 0		Ayes 10 Noes 0	

N V. = Not Voting
Ab. = Absent

RECEIVED: June 6, 1975

Signed
Chairman

REVENUE AND TAXATION

RECORD OF ROLL CALLS

Date of Meeting	6/4/75
Bill No.	AB 1371 AB 1518 AB 1597 AB 1771 AB 1775 AB 1908
ACTION VOTED ON	WITHOUT RECOMMEND-ATION, AS AMENDED

	Aye	No	Aye	No	Aye	No	Aye	No	Aye	No	Aye	No	Aye	No
Alatorre	Ab.													
Bannai	Ab.													
Calvo	1													
Chel	2													
Cline	3													
Knollenberg	4													
Lewis	5													
Lockyer	6													
Mori	7													
Murphy	8													
Robinson	Ab.													
McVittie (V. Chmn.)	9													
Boatwright (Chmn.)	10													
	Ayes: 10 Noes: 0		Ayes: Noes:		Ayes: Noes:		Ayes: Noes:		Ayes: Noes:		Ayes: Noes:		Ayes: Noes:	

N. V. = Not Voting
Ab. = Absent

RECEIVED: June 6, 1975

Signed
Chairman

TRANSPORTATION
RECORD OF ROLL CALLS

Date of Hearing	6-4-75	6-4-75	6-4-75	6-4-75	6-4-75	6-4-75	6-4-75
Bill No.	AB 1462	AB 1882	AB 1901	AB 2012	AB 2032	AB 2227	AB 2247
ACTION VOTED ON	DO PASS TO CONSENT	DO PASS	DO PASS	DO PASS TO CONSENT	DO PASS TO CONSENT	DO PASS AS AMENDED TO WAYS & MEANS - FAILED PASSAGE	DO PASS TO CONSENT
	Aye / No	Aye / No	Aye / No	Aye / No	Aye / No	Aye / No	Aye / No
Antonovich	X	X	X	X	X	X	X
Brown	Ab	Ab	Ab	Ab	Ab.	Ab	Ab
Burke	Ab	Ab	X	X	Ab	X	Ab
Chel	X	X	X	X	X	X	Ab
Chimbole	X	Ab	X	X	X	X	X
Collier	X	Ab	X	X	X	Ab.	X
Deddeh	X	X	X	X	X	X	X
Foran	Ab	Ab	Ab	Ab.	Ab.	Ab.	Ab
Lanterman	X	Ab	X	X	X	X	X
Lewis	X	X	X	A	A	X	X
Lockyer	X	X	X	X	X	X	X
Vicencio	X	X	X	X	X	X	X
Wornum	X	X	X	X	X	X	X
Calvo (V. Chmn.)	X	X	X	X	X	X	X
Ingalls (Chmn.)	X	X	X	X	X	X	X
	Ayes 12 Noes 0	Ayes 9 Noes 0	Ayes 9 Noes 4	Ayes 13 Noes 0	Ayes 12 Noes 0	Ayes 6 Noes 6	Ayes 14 Noes 0

Ab = Absent
NV = Not Voting

RECEIVED June 6, 1975

Signed: Walter M. Ingalls
Chairman
WALTER M INGALLS

TRANSPORTATION
RECORD OF ROLL CALLS

Date of Hearing	6-4-75	6-4-75	6-4-75	6-4-75	6-4-75		
Bill No.	AB 2322	SB 13	SB 101	SB 101	SB 101		
ACTION VOTED ON	DO PASS	DO PASS - FAILED PASSAGE	BE ADOPTED (COMMITTEE AMENDMENTS)	BE ADOPTED (AUTHOR'S AMENDMENTS)	DO PASS AS AMENDED TO WAYS & MEANS		
	Aye / No	Aye / No	Aye / No	Aye / No	Aye / No	Aye / No	Aye / No
Antonovich	X	X	X	X	X		
Brown	Ab	X	Ab	Ab	X		
Burke	X	X	X	X	X		
Chel	X	X	X	X	X		
Chimbole	X	NV	X	X	X		
Collier	X	X	X	X	X		
Deddeh	X	X	X	X	X		
Foran	Ab	Ab	Ab	Ab	Ab.		
Lanterman	X	X	X	X	X		
Lewis	X	X	X	X	X		
Lockyer	X	X	X	X	X		
Vicencio	X	X	X	X	X		
Wornum	X	X	X	X	NV		
Calvo (V. Chmn.)	X	X	NV	NV	X		
Ingalls (Chmn.)	X	X	X	X	X		
	Ayes: 13 Noes: 0	Ayes: 7 Noes: 6	Ayes: 10 Noes: 2	Ayes: 12 Noes: 0	Ayes: 12 Noes: 1	Ayes: Noes:	Ayes: Noes:

Ab = Absent
NV = Not Voting

RECEIVED June 6, 1975

Signed: Walter M. Ingalls
Chairman
WALTER M INGALLS

WAYS AND MEANS

RECORD OF ROLL CALLS

Date of Hearing	5-30		5-30		5-30		5-30		5-30		5-30	
Bill No.	AB 281		AB 281		AB 287		AB 287		AB 1174		AB 1174	
ACTION VOTED ON	Motion On Adoption of Authors Amendments		Do Pass Amended		Motion On Adoption of Authors Amendments		Do Pass Amended		Motion On Adoption of Authors Amendments		Do Pass Amended		Do Pass Consent
	Adopted				Adopted				Adopted				
	Ayes	No	Ayes	No	Ayes	No	Ayes	No	Ayes	No	Ayes	No	Ayes	No
Bateman	AYE		AYE		AYE		AYE		AYE		AYE		AYE	
Boatwright	AYE		AYE		AYE		AYE		AYE		AYE		AYE	
Burke	AYE			Ab	AYE			Ab	AYE			Ab		Ab
Chacon	AYE		AYE		AYE		AYE		AYE		AYE		AYE	
Chappie	AYE		AYE		AYE		AYE		AYE		AYE			Ab
Davis	AYE			Ab	AYE		AYE		AYE		AYE		AYE	
Duddah	AYE		AYE		AYE		AYE		AYE		AYE		AYE	
Duffy	AYE		AYE		AYE		AYE		AYE		AYE		AYE	
Lewis	AYE			Ab	AYE			Ab	AYE			Ab	AYE	
MacDonald		Ab		Ab		Ab		Ab		Ab		Ab		Ab
Mobilitzer	AYE		AYE		AYE		AYE		AYE		AYE		AYE	
Moody	AYE			Ab	AYE			Ab	AYE			Ab		Ab
Miller	AYE		AYE		AYE		AYE		AYE		AYE			Ab
Papan	AYE		AYE		AYE		AYE		AYE		AYE		AYE	
Stiergey	AYE			Ab	AYE			Ab	AYE			Ab		Ab
Warren		Ab		Ab		Ab		Ab		Ab		Ab		Ab
Y'Barg	AYE			Ab	AYE			Ab	AYE			Ab		Ab
Lanterman (V.Chmn.)	AYE		AYE		AYE		AYE		AYE		AYE		AYE	
Foran (Chmn.)	AYE		AYE		AYE		AYE		AYE		AYE		AYE	
	Ayes 12	Noes 6	Ayes 11	Noes 6	Ayes 12	Noes 6	Ayes 11	Noes 6	Ayes 12	Noes 6	Ayes 10	Noes 1	Ayes 11	Noes 6

N V = Not Voting
Ab. = Absent

RECEIVED June 2, 1975

Signed John F. Foran
Chairman

NOTE: The above roll call votes taken at the Ways and Means Committee meeting of May 30, 1975, are being reprinted as they did not reproduce satisfactorily in the Committee Roll Book printed for May 26 to 31, 1975 (Book No 11).

WAYS AND MEANS

RECORD OF ROLL CALLS

Date of Hearing	5-30		5-30		5-30		5-30		5-30		5-30		5-30	
Bill No.	AB 1174		AB 1174		AB 1174		AB 1174		AB 1174		AB 1174		AB 1174	
ACTION VOTED ON	Authors Amendments		Do Pass Amended to Ways & Means Suspense File		Do Pass to Ways & Means Suspense File		Do Pass to Ways & Means Suspense File		Do Pass		Motion to Reconsider		Do Pass Amended	
	Adopted								Defeated		Adopted			
	Ayes	No	Ayes	No	Ayes	No	Ayes	No	Ayes	No	Ayes	No	Ayes	No
Bateman	AYE		AYE		AYE		AYE		AYE		AYE		AYE	
Boatwright	AYE		AYE		AYE		AYE			NO	AYE		AYE	
Burke	AYE		AYE		AYE		AYE			NO	AYE			NO
Chacon	AYE		AYE		AYE		AYE			NO	AYE		AYE	
Chappie	AYE		AYE		AYE		AYE			NO	AYE		AYE	
Davis	AYE		AYE		AYE		AYE			NO	AYE			NO
Duddah	AYE		AYE		AYE		AYE		Ab			Ab		Ab
Duffy	AYE		AYE				AYE			NO	AYE			NO
Lewis	AYE				AYE		AYE			NO	AYE			NO
MacDonald		Ab		Ab		Ab		Ab	Ab			Ab		Ab
Mobilitzer	AYE		AYE		AYE		AYE			NO	AYE		AYE	
Moody	AYE		AYE		AYE		AYE		AYE		AYE		AYE	
Miller	AYE		AYE		AYE		AYE		AYE		AYE			NO
Papan	AYE		AYE		AYE		AYE		AYE		AYE		AYE	
Stiergey	AYE		AYE		AYE		AYE		AYE		AYE			NO
Warren		Ab		Ab		Ab		Ab	Ab			Ab		Ab
Y'Barg		Ab		Ab		Ab		Ab	Ab			Ab		Ab
Lanterman (V.Chmn.)	AYE		AYE		AYE		AYE			NO	AYE		AYE	
Foran (Chmn.)	AYE		AYE		AYE		AYE		AYE		AYE		AYE	
	Ayes 16	Noes 0	Ayes 15	Noes 0	Ayes 15	Noes 0	Ayes 15	Noes 0	Ayes 6	Noes 9	Ayes 15	Noes 0	Ayes 15	Noes 5

N. V. = Not Voting
Ab = Absent

Signed
Chairman

RECEIVED June 2, 1975

NOTE: The above roll call votes taken at the Ways and Means Committee meeting of May 30, 1975, are being reprinted as they did not reproduce satisfactorily in the Committee Roll Book printed for May 26 to 31, 1975 (Book No. 11).

WAYS AND MEANS

RECORD OF ROLL CALLS

Date of Hearing	5-30		5-30		5-30		5-30		5-30		5-30	
Bill No.	AB 560		AB 560		AB 560		AB 560		AB 560		AB 560	
ACTION VOTED ON	Motion On Adoption of Comm. Amendments		Do Pass Amended		Do Pass		Do Pass to Ways & Means Suspense File		Motion On Adoption of Author's Amendments		Do Pass Amended		Do Pass	
	Adopted				Defeated				Adopted					
	Aye	No	Aye	No	Aye	No	Aye	No	Aye	No	Aye	No	Aye	No
Berman	✓		✓		✓		✓		✓		✓		✓	
Boatwright		Ab		Ab		✓	✓					Ab	✓	
Burke		✓		✓		✓	✓					✓	✓	
Chacon	✓		✓		✓		✓		✓		✓		✓	
Chappie		Ab		Ab		✓	✓		✓		✓		✓	
Davis	✓		✓		N.V.		✓		✓			Ab	✓	
Deddeh	✓		✓			✓	✓		✓		✓		✓	
Duffy	✓			✓	✓		✓		✓			✓	✓	
Lewis				✓		✓	✓				✓		✓	
MacDonald		Ab		Ab	Ab			Ab		Ab		Ab		Ab
McAlister	✓		✓			✓		Ab		Ab	✓		✓	
Meade		✓	✓			✓	✓		✓		✓		✓	
Miller	✓		✓		✓		✓		✓		✓		N.V.	
Papan	✓		✓			✓	✓		✓		✓		✓	
Sieroty	✓		✓		N.V.		✓		✓		N.V.		N.V.	
Warren		Ab		Ab	Ab			Ab		Ab		N.V.		Ab
Z'berg	✓		✓		N.V.		✓		✓			N.V.	✓	
Lanterman (V Chmn)		✓	✓			✓	✓		✓		✓		✓	
Foran (Chmn)	✓			Ab		✓	✓		✓		✓			✓
	Ayes 11 Noes 4		Ayes 11 Noes 5		Ayes 5 Noes 10		Ayes 11 Noes 8		Ayes 10 Noes 8		Ayes 10 Noes 5		Ayes 14 Noes 1	

N V = Not Voting
Ab = Absent

RECEIVED June 2, 1975

Signed: John F. Foran
Chairman

NOTE The above roll call votes taken at the Ways and Means Committee meeting of May 30, 1975, are being reprinted as they did not reproduce satisfactorily in the Committee Roll Book printed for May 26 to 31, 1975 (Book No. 11)

WAYS AND MEANS

RECORD OF ROLL CALLS

Date of Hearing	5-30		5-30		5-30		5-30		5-30		5-30		5-30	
Bill No.	AB 1158		AB 1158		AB 1158		AB 1158		AB 1158		AB 1158		AB 1158	
ACTION VOTED ON	Motion on Adoption of Authors Amendments		Do Pass Amended		Do Pass		Do Pass		Do Pass		Do Pass Amended		Do Pass	
	Adopted													
	Aye	No	Aye	No	Aye	No	Aye	No	Aye	No	Aye	No	Aye	No
Berman	✓	Ab		Ab		Ab	✓	Ab		Ab		Ab		Ab
Boatwright	✓		✓		✓		✓		✓		✓		✓	
Burke	✓		✓		✓		✓		✓		✓		✓	
Chacon		Ab		Ab		Ab		Ab		Ab		Ab		Ab
Chappie	✓		✓		✓		✓		✓		✓		✓	
Davis		Ab		Ab		Ab		Ab		Ab		Ab		Ab
Deddeh	✓		✓		✓		✓		✓		✓		✓	
Duffy	✓		✓		✓		✓		✓		✓		✓	
Lewis			✓		✓									
MacDonald		Ab		Ab		Ab		Ab		Ab		Ab		Ab
McAlister	✓		✓		✓		✓		✓		✓		✓	
Meade	✓		✓		✓		✓		✓		✓		✓	
Miller		Ab		Ab		Ab		Ab		Ab		Ab		Ab
Papan	✓		✓		✓		✓		✓		✓		✓	
Sieroty		Ab	✓			Ab		Ab		Ab		Ab		Ab
Warren		Ab		Ab		Ab		Ab		Ab		Ab		Ab
Z'berg		Ab		Ab		Ab		Ab		Ab		Ab		Ab
Lanterman (V Chmn)	✓		✓		✓		✓		✓		✓		✓	
Foran (Chmn)	✓		✓		✓		✓		✓		✓		✓	
	Ayes 11 Noes 6		Ayes 11 Noes 6		Ayes 11 Noes 6		Ayes 11 Noes 6		Ayes 11 Noes 6		Ayes 11 Noes 6		Ayes 11 Noes 6	

N V = Not Voting
Ab = Absent

RECEIVED June 2, 1975

Signed: John F. Foran
Chairman

NOTE The above roll call votes taken at the Ways and Means Committee meeting of May 30, 1975, are being reprinted as they did not reproduce satisfactorily in the Committee Roll Book printed for May 26 to 31, 1975 (Book No. 11)

WAYS AND MEANS

RECORD OF ROLL CALLS

Date of Hearing	5-30		5-30		5-30		5-30		5-30		5-30		5-30	
Bill No.	AB 1247		AB 1247		AB 1247		AB 1247		AB 1247		AB 1247		AB 1247	
ACTION VOTED ON	Motion on Adoption of Author's Amendments Adopted		Do Pass Amended		Do Pass Defeated		Author's Amendments Adopted		Do Pass to Ways & Means Suspense File		Do Pass to Ways & Means Suspense File		Do Pass	
	Aye	No	Aye	No	Aye	No	Aye	No	Aye	No	Aye	No	Aye	No
Berman	✓		✓		✓		✓		✓		✓		✓	
Boatwright		Ab		Ab		Ab		Ab		Ab		Ab		Ab
Burke		Ab		✓		Ab			✓		✓		✓	
Chacon	✓		✓		✓			Ab		Ab		Ab		
Chapple		Ab		Ab				Ab		Ab		Ab		Ab
Davis	✓		✓			✓	✓		✓		✓		✓	
Duddah	✓		✓			✓	✓		✓		✓		✓	
Duffy	✓			✓			✓		✓		✓		✓	
Lewis		Ab	✓		Ab		✓		✓		✓		✓	
MacDonald		Ab		Ab	Ab			Ab		Ab		Ab		Ab
Moblister	✓					✓	✓		✓					✓
Moody		Ab	✓		Ab		✓		✓		✓		✓	
Miller		Ab		Ab	Ab		✓		✓		✓		✓	
Papan	✓		✓			✓	✓		✓		✓		✓	
Stiernty	✓		✓		N.V.		✓		✓		✓		✓	
Warren		Ab		Ab	Ab			Ab		Ab		Ab		Ab
Y'Barg	✓		✓		Ab		✓		✓		✓		✓	
Lanterman (V.Chmn.)	✓		✓		✓		✓		✓		✓		✓	
Foran (Chmn.)	✓		✓			✓	✓		✓		✓			✓
	Ayes 11 Noes 2		Ayes 12 Noes 3		Ayes 5 Noes 7		Ayes 11 Noes 0		Ayes 14 Noes 0		Ayes 11 Noes 0		Ayes 13 Noes 2	

N. V. = Not Voting
Ab. = Absent

RECEIVED June 2, 1975

Signed: John F. Foran
Clerk

NOTE: The above roll call Votes taken at the Ways and Means Committee meeting of May 30, 1975, are being reprinted as they did not reproduce satisfactorily in the Committee Roll Book printed for May 26 to 31, 1975 (Book No 11)

WAYS AND MEANS

RECORD OF ROLL CALLS

Date of Hearing	5-30		5-30		5-30		5-30		5-30		5-30		5-30	
Bill No.	AB 1338		AB 1247		AB 1501		AB 1046		AB 1189		AB 1338		AB 1247	
ACTION VOTED ON	Do Pass to Ways & Means Suspense File		Do Pass to Ways & Means Suspense File		Author's Amendments Adopted		Do Pass		Author's Amendments Adopted		Do Pass Amended		Do Pass to Ways & Means Suspense File	
	Aye	No	Aye	No	Aye	No	Aye	No	Aye	No	Aye	No	Aye	No
Berman	✓		✓		✓		✓		✓		✓		✓	
Boatwright	✓		✓		✓		✓		✓		✓		✓	
Burke	✓		✓		✓			✓	✓			N.V.		
Chacon	✓		✓		✓		✓		✓		✓		✓	
Chapple	✓		✓		✓			✓	✓		✓		✓	
Davis	✓		✓		✓		✓		✓		✓		✓	
Duddah		Ab		Ab		Ab		Ab		Ab		Ab		Ab
Duffy	✓		✓		✓		✓		✓		✓		✓	
Lewis	✓		✓		✓		✓		✓		✓		✓	
MacDonald		Ab		Ab		Ab		Ab		Ab		Ab		Ab
Moblister	✓		✓		✓		✓		✓		✓		✓	
Moody	✓		✓		✓		✓		✓		✓		✓	
Miller	✓		✓		✓		✓		✓		✓		✓	
Papan	✓		✓		✓		✓		✓		✓		✓	
Stiernty	✓		✓		✓		✓		✓		✓		✓	
Warren		Ab		Ab		Ab		Ab		Ab		Ab		Ab
Y'Barg		Ab		Ab		Ab		Ab		Ab		Ab		Ab
Lanterman (V.Chmn.)	✓		✓		✓		✓		✓		✓		✓	
Foran (Chmn.)	✓		✓		✓		✓		✓		✓		✓	
	Ayes 12 Noes 2		Ayes 12 Noes 0		Ayes 12 Noes 0		Ayes 12 Noes 1		Ayes 12 Noes 0		Ayes 12 Noes 0		Ayes 12 Noes 0	

N. V. = Not Voting
Ab. = Absent

RECEIVED June 2, 1975

Signed: John F. Foran
Clerk

NOTE: The above roll call Votes taken at the Ways and Means Committee meeting of May 30, 1975, are being reprinted as they did not reproduce satisfactorily in the Committee Roll Book printed for May 26 to 31, 1975 (Book No 11)

WAYS AND MEANS

RECORD OF ROLL CALLS

Date of Hearing	5-30		5-30		5-30		5-30		5-30		5-30		5-30	
Bill No.	AB 1264		AB 1264		AB 1264		AB 1264		AB 1264		AB 1264		AB 1264	
ACTION VOTED ON	Do Pass		Motion On Adoption of Author's Amendments Adopted		Do Pass Amended		Motion On Adoption of Author's Amendments Adopted		Motion On Adoption of Author's Amendments Defeated		Motion On Adoption of Author's Amendments Adopted		Do Pass Amended	
	Aye	No	Aye	No	Aye	No	Aye	No	Aye	No	Aye	No	Aye	No
Berman		Ab		Ab		Ab		Ab	Ab			Ab		Ab
Boatwright	✓		✓		✓			✓		✓	✓		✓	
Burke	✓		✓		✓			✓		✓	✓			✓
Chacon		Ab		Ab		Ab		Ab	Ab		✓		✓	
Chappie	✓		✓		✓			Ab	Ab			Ab		✓
Davis		Ab		Ab		Ab		✓		✓	✓		✓	
Deddeh	✓		✓		✓		✓			✓	✓		✓	
Duffy	✓		✓		✓		✓			✓	✓		✓	
Lewis	✓		✓		✓		✓		Ab		✓		✓	
MacDonald		Ab		Ab		Ab		Ab	Ab			Ab		Ab
McAlister	✓		✓			✓	✓		Ab		✓		✓	
Meade	✓		✓		✓			✓		✓	✓		✓	
Miller		Ab		Ab		Ab		✓		✓		✓		✓
Papan	✓		✓		✓			✓		✓	✓			✓
Stiorty		Ab		Ab		Ab	✓		✓			N.V.	✓	
Warren		Ab		Ab		Ab		Ab	Ab			Ab		Ab
Z'berg		Ab		Ab		Ab	✓		✓			✓		✓
Lanterman (V Chmn)	✓		✓		✓		✓		✓		✓			
Foran (Chmn)	✓		✓		✓		✓		✓		✓		✓	
	Ayes 11		Ayes 11		Ayes 102		Ayes 5		Ayes 4		Ayes 12		Ayes 10	
	Noes 0		Noes 0		Noes 1		Noes 6		Noes 9		Noes 5		Noes 0	

N V = Not Voting
Ab = Absent

RECEIVED June 2, 1975

John F. Foran
Chairman

NOTE The above roll call votes taken at the Ways and Means Committee meeting of May 30, 1975, are being reprinted as they did not reproduce satisfactorily in the Committee Roll Book printed for May 26 to 31, 1975 (Book No 11)

WAYS AND MEANS

RECORD OF ROLL CALLS

Date of Hearing	5-30		5-30		5-30									
Bill No.	AB 1264		AB 1264		AB 1264									
ACTION VOTED ON	Do Pass to Ways + Means Suspense File		Author's Amendments Adopted		Do Pass Amended									
	Aye	No	Aye	No	Aye	No	Aye	No	Aye	No	Aye	No	Aye	No
Berman	✓		✓		✓									
Boatwright	✓		✓											
Burke	✓		✓		✓	✓								
Chacon	✓		✓		✓									
Chappie	✓		✓			Ab								
Davis	✓		✓		✓									
Deddeh		Ab		Ab		Ab								
Duffy	✓		✓		✓									
Lewis	✓		✓			Ab								
MacDonald		Ab		Ab		Ab								
McAlister		N.V.	✓		✓									
Meade		Ab	✓		✓									
Miller	✓		✓			Ab								
Papan	✓		✓		✓									
Stiorty	✓		✓		✓									
Warren		Ab		Ab		Ab								
Z'berg		Ab		Ab		Ab								
Lanterman (V Chmn)	✓		✓											
Foran (Chmn)	✓		✓		✓									
	Ayes 14		Ayes 13		Ayes 10		Ayes		Ayes		Ayes		Ayes	
	Noes 0		Noes 0		Noes 1		Noes		Noes		Noes		Noes	

N V = Not Voting
Ab = Absent

RECEIVED June 2, 1975

John F. Foran
Chairman

NOTE The above roll call votes taken at the Ways and Means Committee meeting of May 30, 1975, are being reprinted as they did not reproduce satisfactorily in the Committee Roll Book printed for May 26 to 31, 1975 (Book No 11)

WAYS AND MEANS

RECORD OF ROLL CALLS

Date of Hearing	6-3	6-3	6-3	6-3	6-3	6-3	6-3
Bill No.	AB 1269	AB 1269	AB 1269	AB 1269	AB 1269	AB 1269	AB 1269
ACTION VOTED ON	Amended & Referred to Elections & Reapportionment Committee	Author's Amendments	Do Pass Amended	Author's Amendments	Author's Amendments	Do Pass Amended	Re-referred to Elections & Reapportionment Committee

	Aye	No	Aye	No	Aye	No	Aye	No	Aye	No	Aye	No	Aye	No
Berman	Aye		Aye		Aye		Aye	Ab		Ab	Aye		Aye	
Boatwright	Aye			Aye							Aye		Aye	
Burke		Ab	Aye		Aye		Aye		Aye		Aye			Aye
Chacon		Ab	Aye		Aye		Aye		Aye		Aye		Aye	
Chappie	Aye			Aye		Aye	Aye			Aye		Aye	Aye	
Davis	Aye		Aye			Aye	Aye		Aye		Aye		Aye	
Deddeh	Aye		Aye		Aye		Aye		Aye				Aye	
Duffy				Aye		Aye	Aye			Aye		Aye	Aye	
Lewis	Aye		Ab			Ab	Aye				Aye		Aye	
MacDonald	Aye			Aye		Aye	Aye		Aye		Aye			Aye
McAlister	Aye			Aye		Aye	Aye		Aye		Aye			Aye
Maddy	Aye		Ab		Ab		Aye		Aye		Aye		Aye	
Miller		Ab	Ab					Ab		Ab		Aye		Ab
Papan	Aye		Ab		Aye			Ab		Ab	Aye			Ab
Stirotty	Aye			Aye	Aye		Aye		Aye		Aye		Aye	
Warren		Ab	Ab		Aye			Ab		Ab	Aye			Ab
Y'Barg	Aye		Ab		Aye			Ab		Ab	Aye			Ab
Lanterman (V.Chan.)	Aye					Aye	Aye		Aye		Aye		Aye	
Foran (Chan.)	Aye			Aye				Aye		Aye	Aye			Aye
	Ayes 16 Noes 5		Ayes 9 Noes 3		Ayes 11 Noes 10		Ayes 14 Noes 0		Ayes 10 Noes 8		Ayes 16 Noes 3		Ayes 13 Noes 3	

V. V = Not Voting
Ab. = Absent

RECEIVED June 9, 1975

Signed

WAYS AND MEANS

RECORD OF ROLL CALLS

Date of Hearing	6-3	6-3	6-3	6-3	6-3	6-3	6-3
Bill No.	AB 1269	AB 1269	AB 1269	AB 1269	AB 1269	AB 1269	AB 1269
ACTION VOTED ON	Committee Amendments Do Pass as Amended	Do Pass Amended	Do Pass	Motion To Reconsider	Do Pass	Do Pass	Authors Amendments

	Aye	No	Aye	No	Aye	No	Aye	No	Aye	No	Aye	No	Aye	No
Berman		Aye		Aye			Aye		Aye		Aye			Aye
Boatwright		Aye						Aye	Aye					Aye
Burke	Aye			Aye			Aye		Aye			Aye		Aye
Chacon		Aye	Aye			Ab		Ab	Aye		Aye			Aye
Chappie	Aye			Aye			Aye		Aye		Aye			Aye
Davis		Aye		Ab				Ab	Aye			Aye		Aye
Deddeh	Aye		Aye				Aye		Aye		Aye			Aye
Duffy	Aye		Aye					Ab	Aye					Aye
Lewis	Aye			Aye		Ab	Aye		Aye			Aye		Aye
MacDonald	Aye		Aye		Aye			Ab	Aye		Aye			Aye
McAlister		Aye			Aye		Aye		Aye		Aye			Aye
Maddy	Aye			Aye	Aye		Aye		Aye		Aye			Aye
Miller		Aye		Aye		Aye		Aye	Aye		Aye			Aye
Papan	Ab		Aye		Aye			Aye	Aye		Aye			Aye
Stirotty		Aye	Aye		Aye		Aye		Aye		Aye			Aye
Warren		Aye	Aye		Aye			Ab	Aye			Ab		Aye
Y'Barg		Aye	Aye		Aye			Ab	Aye			Ab		Aye
Lanterman (V.Chan.)	Aye		Aye		Aye			Ab	Aye		Aye			Aye
Foran (Chan.)		Aye	Aye		Aye	Aye		Aye	Aye		Aye			Aye
	Ayes 7 Noes 11		Ayes 13 Noes 5		Ayes 8 Noes 5		Ayes 7 Noes 6		Ayes 19 Noes 0		Ayes 11 Noes 8		Ayes 19 Noes 0	

V. V. = Not Voting
Ab. = Absent

RECEIVED June 9, 1975

Signed

WAYS AND MEANS

RECORD OF ROLL CALLS

Date of Hearing	6-3		6-3		6-3		6-3		6-3		6-3		6-3	
Bill No	AB 3[illegible]		AB 3[illegible]		AB 3[illegible]		AB 1[illegible]		AB 1[illegible]		AB 1[illegible]		AB 1[illegible]	
ACTION VOTED ON	Do Pass		Do Pass		Do Pass		Author's Amendments		Do Pass Amended		Author's Amendments		Do Pass Amended to Ways & Means Suspense File	
	Ayes	No	Ayes	No	Ayes	No	Ayes	No	Ayes	No	Ayes	No	Ayes	No
Berman		Ab		Ab	✓			Ab		Ab		Ab	✓	
Boatwright	✓		✓		✓		✓		✓		✓		✓	
Burke		Ab		✓		✓	✓		✓		✓			Ab
Chacon	✓		✓		✓		✓		✓		✓		✓	
Chappie		Ab		Ab		Ab		Ab		Ab		Ab		Ab
Davis	✓		✓			✓	✓		✓		✓		✓	
Deddeh	✓		✓		✓		✓		✓		✓		✓	
Duffy	✓		✓			✓	✓		✓		✓		✓	
Lewis	✓		✓		✓		✓		✓		✓			Ab
MacDonald		Ab		Ab		✓	✓		✓		✓			Ab
McAlister	✓			✓	✓		✓		✓		✓		✓	
Maddy	✓			Ab	✓		✓		✓		✓		✓	
Miller	✓		✓			Ab		Ab		Ab		Ab		Ab
Papan	✓		✓		✓		✓		✓		✓		✓	
Sieroty		Ab		Ab	✓		✓		✓		✓		✓	
Warren		Ab		Ab	✓			Ab		Ab		Ab		Ab
Z'berg	✓		✓			Ab		Ab		Ab		Ab	✓	
Lanterman (V Chmn)	✓		✓			✓	✓		✓		✓		✓	
Foran (Chmn)	✓		✓		✓		✓		✓		✓		✓	
	Ayes 13		Ayes 11		Ayes 11		Ayes 14		Ayes 14		Ayes 14		Ayes 13	
	Noes 0		Noes 2		Noes 6		Noes 0		Noes 0		Noes 0		Noes 0	

N V = Not Voting
Ab = Absent

RECEIVED June 9, 1975

Signed [signature]
Chairman

WAYS AND MEANS

RECORD OF ROLL CALLS

Date of Hearing	6-3		6-3		6-3		6-3		6-3		6-3		6-3	
Bill No	AB 7[illegible]		AB 1404		AB 1422		AB 1422		AB 1452		AB 1473		AB 1519	
ACTION VOTED ON	Do Pass Consent		Do Pass Consent		Author's Amendments		Do Pass Amended		Do Pass Consent		Do Pass		Do Pass	
	Ayes	No	Ayes	No	Ayes	No	Ayes	No	Ayes	No	Ayes	No	Ayes	No
Berman		Ab		Ab		Ab		Ab		Ab		Ab		Ab
Boatwright	✓		✓		✓		✓		✓		✓		✓	
Burke		Ab		Ab		Ab		Ab		Ab		Ab		Ab
Chacon		Ab		Ab		Ab		Ab		Ab		Ab		Ab
Chappie	✓		✓		✓		✓		✓		✓		✓	
Davis		Ab		Ab		Ab		Ab		Ab		Ab		Ab
Deddeh	✓		✓		✓		✓		✓		✓		✓	
Duffy	✓		✓		✓		✓		✓		✓		✓	
Lewis	✓		✓		✓		✓		✓		✓		✓	
MacDonald	✓		✓		✓		✓		✓		✓		✓	
McAlister	✓		✓		✓		✓		✓		✓		✓	
Maddy	✓		✓		✓		✓		✓		✓		✓	
Miller		Ab		Ab		Ab		Ab		Ab		Ab		Ab
Papan	✓		✓		✓		✓		✓		✓		✓	
Sieroty		Ab		Ab		Ab		Ab		Ab		Ab		Ab
Warren		Ab		Ab		Ab		Ab		Ab		Ab		Ab
Z'berg	✓		✓		✓		✓		✓		✓		✓	
Lanterman (V Chmn)	✓		✓		✓		✓		✓		✓		✓	
Foran (Chmn)	✓		✓		✓		✓		✓		✓		✓	
	Ayes 12		Ayes 12		Ayes 12		Ayes 12		Ayes 12		Ayes 12		Ayes 12	
	Noes 0		Noes 0		Noes 0		Noes 0		Noes 0		Noes 0		Noes 0	

N V = Not Voting
Ab = Absent

RECEIVED June 9, 1975

Signed [signature]
Chairman

WAYS AND MEANS

RECORD OF ROLL CALLS

Date of Hearing	4-3		4-3		4-3		4-3		4-3		4-3	
Bill No.	AB 1241		AB 1242		AB 1243		AB 1244		AB 1247		AB 1257		AB 1264
ACTION VOTED ON	Do Pass to Ways & Means Suspense File		Do Pass to Ways & Means Suspense File		Do Pass		Do Pass to Ways & Means Suspense File		Do Pass to Ways & Means Suspense File		Do Pass		Do Pass
	Aye	No	Aye	No	Aye	No	Aye	No	Aye	No	Aye	No	Aye	No
Berman	✓		✓		✓		✓		✓		✓		✓	
Boatwright		Ab		Ab		Ab		Ab		Ab		Ab		Ab
Burke	✓		✓		✓		✓		✓		✓		✓	
Chacon	✓		✓		✓		✓		✓		✓		✓	
Chappie		Ab		Ab	✓			Ab		Ab		Ab		Ab
Davis	✓		✓		✓					Ab		Ab		Ab
Deddeh	✓		✓		✓		✓		✓		✓		✓	
Duffy	✓		✓		✓		✓		✓		✓		✓	
Lewis		Ab		Ab		Ab		Ab		Ab		Ab		Ab
MacDonald		Ab		Ab		Ab		Ab		Ab		Ab		Ab
McAlister	✓		✓		✓		✓		✓		✓		✓	
Maddy	✓		✓			Ab		Ab		Ab		Ab		Ab
Miller		Ab		Ab		Ab		Ab		Ab		Ab		Ab
Papan	✓		✓		✓		✓		✓		✓		✓	
Stiorty	✓		✓		✓		✓			Ab		Ab		Ab
Warren		Ab		Ab	✓		✓		✓		✓		✓	
Y'berg	✓		✓		✓		✓		✓		✓		✓	
Lanterman (V Chmn)	✓		✓		✓		✓		✓		✓		✓	
Foran (Chmn)	✓		✓		✓		✓		✓		✓		✓	
	Ayes 13		Ayes 13		Ayes 13		Ayes 13		Ayes 11		Ayes 11		Ayes 11	
	Noes 0		Noes 0		Noes 0		Noes 0		Noes 0		Noes 0		Noes 0	

N V = Not Voting
Ab = Absent

RECEIVED January 9, 1975

Signed
Chairman

WAYS AND MEANS

RECORD OF ROLL CALLS

Date of Hearing	4-3		4-3		4-3		4-3		4-3		4-3		4-3	
Bill No.	AB 1241		AB 1242		AB 1243		AB 1244		AB 1247		AB 1257		AB 1264	
ACTION VOTED ON	Do Pass		Do Pass to Ways & Means Suspense File Defeated		Do Pass to Ways & Means Suspense File		Do Pass to Ways & Means Suspense File		Hereford to Resource & Land Use Committee		Do Pass		Author's Amendments	
	Aye	No	Aye	No	Aye	No	Aye	No	Aye	No	Aye	No	Aye	No
Berman		Ab	Ab			Ab	✓		✓			Ab		Ab
Boatwright	✓		Ab			Ab		Ab		Ab		Ab	✓	
Burke	✓			✓		Ab	✓		✓			Ab		Ab
Chacon	✓			✓		Ab		Ab		Ab		Ab		Ab
Chappie	✓			✓		Ab	✓		✓		✓		✓	
Davis		✓		✓	✓		✓		✓		✓		✓	
Deddeh	✓			✓	✓		✓		✓		✓		✓	
Duffy	✓		✓		✓		✓		✓		✓		✓	
Lewis	✓			✓	✓		✓		✓		✓		✓	
MacDonald		✓	✓		✓		✓		✓		✓		✓	
McAlister	✓			✓	✓		✓		✓		✓		✓	
Maddy	✓		✓		✓		✓		✓		✓		✓	
Miller	✓			✓	✓		✓		✓			Ab		Ab
Papan	✓			✓	✓		✓		✓		✓		✓	
Stiorty	✓		Ab		✓		✓		✓			Ab	✓	
Warren	✓			✓	✓		✓		✓		✓		✓	
Y'berg	✓	Ab	Ab			Ab		Ab		Ab	✓			Ab
Lanterman (V Chmn)	✓			✓	✓		✓		✓		✓		✓	
Foran (Chmn)	✓			✓	✓		✓		✓		✓			✓
	Ayes 15		Ayes 3		Ayes 15		Ayes 16		Ayes 16		Ayes 13		Ayes 15	
	Noes 2		Noes 10		Noes 0		Noes 0		Noes 0		Noes 0		Noes 1	

N. V = Not Voting
Ab = Absent

RECEIVED January 9, 1975

Signed
Chairman

WAYS AND MEANS

RECORD OF ROLL CALLS

Date of Hearing	6-3		6-3		6-3		6-3		6-3		6-3		6-3	
Bill No.	AB 1519		AB 1143		AB 1740		AB 1744		AB 1214		AB 1674		AB 1744	
ACTION VOTED ON	Do Pass Amended		Do Pass		Do Pass Amended to Ways & Means Suspense File		Author's Amendments		Do Pass to Ways & Means Suspense File		Author's Amendments		Do Pass Amended	
	Aye	No	Aye	No	Aye	No	Aye	No	Aye	No	Aye	No	Aye	No
Beeman	✓			Ab		Ab		Ab		Ab		Ab		Ab
Boatwright		Ab	✓			Ab		Ab		Ab		Ab		Ab
Burke		Ab		Ab	✓		✓		✓		✓		✓	
Chacon	✓			Ab	✓		✓		✓		✓		✓	
Chappie	✓		✓			Ab		Ab		Ab		Ab		Ab
Davis	✓			Ab		Ab		Ab		Ab	✓		✓	
Deddeh	✓				✓		✓		✓		✓		✓	
Duffy	✓		✓		✓		✓		✓		✓		✓	
Lewis	✓		✓		✓		✓		✓		✓		✓	
MacDonald	✓		✓		✓		✓		✓		✓		✓	
McAlister	✓		✓			N.V.	✓		✓		✓		✓	
Maddy	✓		✓		✓		✓		✓		✓		✓	
Miller	✓		Ab			Ab	✓		✓		✓		✓	
Papan	✓		✓		✓		✓		✓		✓		✓	
Sieroty	✓			Ab		Ab		Ab		Ab		Ab		Ab
Warren	✓			Ab		Ab		Ab		Ab		Ab		Ab
T'berg	✓		✓		✓		✓		✓		✓		✓	
Lanterman (V Chmn)	✓		✓		✓		✓		✓		✓		✓	
Foran (Chmn)	✓		✓		✓		✓		✓		✓		✓	
	Ayes 17 Noes 0		Ayes 12 Noes 5		Ayes 11 Noes 0		Ayes 13 Noes 0		Ayes 13 Noes 0		Ayes 14 Noes 0		Ayes 12 Noes 5	

N V = Not Voting
Ab = Absent

RECEIVED June 9, 1975

Signed
Chairman

WAYS AND MEANS

RECORD OF ROLL CALLS

Date of Hearing	6-3		6-3		6-3		6-3		6-3		6-3		6-3	
Bill No	AB 1657		AB 1719		AB 1764		AB 1705		AB 1823		AB 1788		AB 2008	
ACTION VOTED ON	Do Pass		Author's Amendments		Do Pass		Author's Amendments		Do Pass Amended		Do Pass		Do Pass	
	Aye	No	Aye	No	Aye	No	Aye	No	Aye	No	Aye	No	Aye	No
Beeman		Ab		Ab		Ab		Ab		Ab		Ab		Ab
Boatwright	✓		✓				✓		✓		✓		✓	
Burke		Ab		Ab		Ab		Ab		Ab		Ab		Ab
Chacon		Ab		Ab		Ab		Ab		Ab		Ab		Ab
Chappie	✓		✓		✓		✓		✓		✓		✓	
Davis		Ab		Ab		Ab		Ab		Ab		Ab		Ab
Deddeh	✓		✓		✓		✓		✓		✓		✓	
Duffy	✓		✓		✓		✓		✓		✓		✓	
Lewis	✓		✓		✓		✓		✓		✓		✓	
MacDonald	✓		✓		✓		✓		✓		✓		✓	
McAlister	✓		✓		✓		✓		✓		✓		✓	
Maddy	✓		✓		✓		✓		✓		✓		✓	
Miller		Ab		Ab		Ab		Ab		Ab		Ab		Ab
Papan	✓		✓		✓		✓		✓		✓		✓	
Sieroty		Ab		Ab		Ab		Ab		Ab		Ab		Ab
Warren		Ab		Ab		Ab		Ab		Ab		Ab		Ab
T'berg	✓		✓		✓		✓		✓		✓		✓	
Lanterman (V Chmn)	✓		✓		✓		✓		✓		✓		✓	
Foran (Chmn)	✓		✓		✓		✓		✓		✓		✓	
	Ayes 12 Noes 5		Ayes 12 Noes 5		Ayes 12 Noes 5		Ayes 12 Noes 5		Ayes 12 Noes 5		Ayes 12 Noes 5		Ayes 12 Noes 5	

N V = Not Voting
Ab = Absent

RECEIVED June 9, 1975

Signed
Chairman

WAYS AND MEANS

RECORD OF ROLL CALLS

Date of Hearing	6-3		6-3		6-3		6-3		6-3		6-3		6-3	
Bill No.	AB 1701		AB 1701		AB 1701		AB 1701		AB 1701		AB 1701		AB 1701	
ACTION VOTED ON	Author's Amendments		Do Pass Amended		Author's Amendments		Author's Amendments		Do Pass Amended		Author's Amendments		Author's Amendments	
	Aye	No	Aye	No	Aye	No	Aye	No	Aye	No	Aye	No	Aye	No
Berman	✓		✓		✓			Ab		Ab	✓		✓	
Boatwright	✓		✓		✓		✓				✓		✓	
Burke		Ab		Ab		Ab		Ab	✓	Ab		Ab		Ab
Chacon		Ab		Ab		Ab		Ab		Ab		Ab		Ab
Chappie	✓		✓		✓		✓		✓			✓		N.V.
Davis		Ab		Ab	✓		✓			Ab	✓		✓	
Deddeh	✓		✓		✓			N.V.	✓		✓		✓	
Duffy	✓		✓		✓		✓		✓			✓	✓	
Lewis	✓		✓		✓		✓		✓			✓		N.V.
MacDonald	✓		✓		✓		✓		✓			✓	✓	
McAlister	✓		✓		✓		✓		✓		✓		✓	
Moody	✓		✓		✓			✓	✓		✓		✓	
Miller		Ab		Ab		Ab		Ab		Ab		Ab		Ab
Papan	✓		✓		✓			N.V.	✓			✓		N.V.
Stirotv		Ab		Ab		Ab		Ab		Ab	✓		✓	
Warren		Ab		Ab		Ab		Ab		Ab		Ab		Ab
Y'Barg	✓		✓		✓		✓		✓			Ab		Ab
Lanterman (V Chmn.)	✓		✓		✓			N.V.	✓			✓		✓
Foran (Chmn.)	✓		✓		✓		✓		✓		✓		✓	
	Ayes 12	Noes 0	Ayes 12	Noes 5	Ayes 12	Noes 0	Ayes 7	Noes 4	Ayes 12	Noes 5	Ayes 7	Noes 6	Ayes 10	Noes 1

N V = Not Voting
Ab = Absent

RECEIVED June 9, 1975

Signed
Chairman

WAYS AND MEANS

RECORD OF ROLL CALLS

Date of Hearing	6-3		6-3		6-3		6-3							
Bill No.	AB 1701		AB 1701		AB 1701		AB 1701							
ACTION VOTED ON	Do Pass		Do Pass		Be Adopted		Do Pass							
							Defeated							
	Aye	No	Aye	No	Aye	No	Aye	No	Aye	No	Aye	No	Aye	No
Berman	✓		✓		✓			N.V.						
Boatwright		Ab		Ab		Ab	✓							
Burke	✓		✓		✓			✓						
Chacon	✓		✓		✓		✓							
Chappie		Ab		Ab		Ab	✓							
Davis		Ab		Ab		Ab		N.V.						
Deddeh	✓		✓		✓			Ab						
Duffy	✓		✓		✓		✓							
Lewis		Ab		Ab		Ab		N.V.						
MacDonald	✓		✓		✓			Ab						
McAlister	✓		✓		✓			✓						
Moody		Ab		Ab		Ab		Ab						
Miller		Ab		Ab		Ab	✓							
Papan	✓		✓		✓									
Stirotv		Ab		Ab		Ab	✓							
Warren	✓		✓		✓			N.V.						
Y'Barg	✓		✓		✓			Ab						
Lanterman (V Chmn.)	✓		✓		✓			N.V.						
Foran (Chmn.)	✓		✓		✓		✓							
	Ayes 11	Noes 5	Ayes 11	Noes 5	Ayes 11	Noes 0	Ayes 5	Noes 5	Ayes	Noes	Ayes	Noes	Ayes	Noes

N V = Not Voting
Ab = Absent

RECEIVED June 9, 1975

Signed
Chairman

WAYS AND MEANS

RECORD OF ROLL CALLS

Date of Hearing	4-3		4-3		4-3		4-3		4-3		4-3		4-3	
Bill No.	AB 1211		AB 1211		AB 1212		AB 1214		AB 1214		AB 1214		AB 1214	
ACTION VOTED ON	Refer to Health Committee		Do Pass		Do Pass		Do Pass to Ways & Means Suspense File		Do Pass to Ways & Means Suspense File		Do Pass to Ways & Means Suspense File		Author's Amendments	
	Defeated													
	Aye	No	Aye	No	Aye	No	Aye	No	Aye	No	Aye	No	Aye	No
Berman	✓		✓		✓		✓		✓		✓		✓	
Boatwright		Ab		✓		Ab								
Burke		Ab	✓					Ab		Ab	✓		✓	✓
Chacon	✓		✓		✓		✓		✓				✓	
Chappie		Ab	✓		✓			Ab		Ab		Ab		Ab
Davis		N.V.		✓	✓		✓		✓		✓		✓	
Deddeh		Ab	✓		✓		✓		✓		✓			
Duffy	✓		✓		✓		✓		✓		✓			✓
Lewis		✓	✓		✓	✓	✓		✓		✓		✓	
MacDonald		Ab	✓		✓		✓		✓				✓	
McAlister	✓			Ab		N.V.	✓		✓		✓			
Meddy		Ab	✓		✓		✓		✓					✓
Miller		N.V.		N.V.	✓	✓	✓		✓		✓		✓	Ab
Papan				N.V.			✓		✓		✓		✓	
Sieroty	✓			N.V.					✓		✓		✓	
Warren		✓		N.V.		N.V.			✓		✓		✓	
Z'berg	✓		✓			N.V.			✓		✓		✓	
Lanterman (V Chmn)		✓	✓		✓		✓		✓		✓			✓
Foran (Chmn)				N.V.		✓			✓		✓			
	Ayes 7		Ayes 11		Ayes 10		Ayes 17		Ayes 17		Ayes 11		Ayes 8	
	Noes 4		Noes 3		Noes 4		Noes 0		Noes 0		Noes 1		Noes 5	

N V = Not Voting
Ab = Absent

RECEIVED June 9, 1975

Signed: John T. Foran
Chairman

WAYS AND MEANS

RECORD OF ROLL CALLS

Date of Hearing	4-3		4-3		4-3		4-3		4-3		4-3		4-3	
Bill No.	AB 1215		AB 1218		AB 1219		AB 1220		AB 1220		AB 1220		AB 1220	
ACTION VOTED ON	Re-referred to Election & Reapportionment Committee		Do Pass		Author's Amendments		Do Pass Amended		Do Pass		Author's Amendments		Do Pass Amended to Ways & Means Suspense File	
			Defeated											
	Aye	No	Aye	No	Aye	No	Aye	No	Aye	No	Aye	No	Aye	No
Berman	✓		✓		✓		✓		✓		✓		✓	
Boatwright	✓			✓	✓		✓			Ab	✓		✓	
Burke		✓	✓		✓		✓		✓		✓		✓	
Chacon	✓			✓	✓		✓		✓		✓		✓	
Chappie	✓		✓		✓		✓		✓		✓		✓	
Davis	✓			✓	✓		✓		✓		✓		✓	
Deddeh	✓		✓		✓		✓		✓		✓		✓	
Duffy	✓		✓		✓		✓		✓		✓		✓	
Lewis	✓			✓	✓		✓		✓		✓		✓	
MacDonald		✓		✓	✓		✓		✓		✓		✓	
McAlister		✓		✓	✓		✓		✓		✓		✓	
Meddy	✓		✓		✓		✓		✓		✓		✓	
Miller		Ab		✓		Ab		Ab		Ab	✓		✓	
Papan		Ab		✓	✓		✓		✓		✓		✓	
Sieroty	✓		✓		✓		✓		✓		✓		✓	
Warren		Ab	✓			Ab		Ab		Ab	✓		✓	
Z'berg		Ab		Ab	✓		✓		✓		✓		✓	
Lanterman (V Chmn)	✓		✓		✓		✓		✓		✓		✓	
Foran (Chmn)	✓			✓	✓		✓		✓		✓		✓	
	Ayes 12		Ayes 9		Ayes 17		Ayes 17		Ayes 16		Ayes 19		Ayes 19	
	Noes 3		Noes 6		Noes 0		Noes 0		Noes 0		Noes 0		Noes 0	

N V = Not Voting
Ab = Absent

RECEIVED June 9, 1975

Signed: John T. Foran
Chairman

WAYS AND MEANS

RECORD OF ROLL CALLS

Date of Hearing	6-3		6-3		6-3		6-3		6-3		6-3		6-3	
Bill No.	AB 2194		AB 2196		AB 1640		AB 1640		AB 1857		AB 600		AB 1920	
ACTION VOTED ON	Author's Amendments		Do Pass Amended		Author's Amendments		Do Pass Amended		Do Pass		Author's Amendments		Do Pass Amended	
	Aye	No	Aye	No	Aye	No	Aye	No	Aye	No	Aye	No	Aye	No
Berman		Ab		Ab		Ab		Ab		Ab		Ab		Ab
Boatwright		Ab		Ab			✓		✓					Ab
Burke	✓			NV	✓			✓		Ab	✓		✓	
Chacon	✓			Ab			✓		✓		✓		✓	
Chappie		Ab		Ab		Ab		Ab		Ab		Ab		Ab
Davis	✓		✓		✓		✓		✓		✓		✓	
Deddeh	✓		✓		✓		✓		✓		✓		✓	
Duffy	✓		✓		✓		✓		✓		✓		✓	
Lewis	✓		NV	✓	✓			✓			✓		✓	
MacDonald	✓		✓		✓		✓			Ab	✓			Ab
McAlister	✓		✓		✓		✓		✓		✓		✓	
Maddy	✓		✓		✓		✓		✓		✓		✓	
Miller	✓		✓		✓		✓		✓		✓		✓	
Papan	✓		✓		✓		✓		✓		✓		✓	
Sieroty		Ab		Ab		Ab		Ab		Ab		Ab		Ab
Warren		Ab		Ab		Ab		Ab		Ab		Ab		Ab
Z'berg	✓		✓		✓		✓		✓		✓		✓	
Lanterman (V Chan)	✓		✓		✓		✓				✓		✓	
Foran (Chmn)	✓		✓		✓		✓				✓		✓	
	Ayes 14 Noes 8		Ayes 11 Noes 2		Ayes 15 Noes 0		Ayes 15 Noes 2		Ayes 12 Noes 1		Ayes 15 Noes 0		Ayes 13 Noes 6	

N V = Not Voting
Ab = Absent

RECEIVED June 9, 1975

Signed
Chairman

WAYS AND MEANS

RECORD OF ROLL CALLS

Date of Hearing	6-5		6-5											
Bill No.	SB 709		SB 709											
ACTION VOTED ON	Do Pass Amended		Author's Amendments											
	Aye	No	Aye	No	Aye	No	Aye	No	Aye	No	Aye	No	Aye	No
Berman	✓		✓											
Boatwright	✓		✓											
Burke		✓		✓										
Chacon	✓		✓											
Chappie		✓		NV										
Davis	✓		✓											
Deddeh	✓		✓											
Duffy		✓	✓											
Lewis		✓		✓										
MacDonald	✓		✓											
McAlister	✓		✓											
Maddy		✓		✓										
Miller	✓		✓											
Papan	✓		✓											
Sieroty	✓		✓											
Warren	✓		✓											
Z'berg	✓		✓											
Lanterman (V Chan)	NV		NV											
Foran (Chmn)	✓		✓											
	Ayes 12 Noes 5		Ayes 12 Noes 2		Ayes — Noes —		Ayes — Noes —		Ayes — Noes —		Ayes — Noes —		Ayes — Noes —	

N V = Not Voting
Ab = Absent

RECEIVED June 9, 1975

Signed
Chairman

WAYS AND MEANS

RECORD OF ROLL CALLS

Date of Hearing	6/6	6/6	6/6	6/6	6/6	6/6	6/6
Bill No.	AB 1720	AB 1728	AB 1728	AB 1961	AB 1961	AB 1961	AB 1961
ACTION VOTED ON	Do Pass Consent	Do Pass Consent	Do Pass Consent	Do Pass Consent	Do Pass	Do Pass	Author's Amendments
	Aye / No	Aye / No	Aye / No	Aye / No	Aye / No	Aye / No	Aye / No
Berman	✓	✓	✓	✓	✓	✓	✓
Boatwright	✓	✓	✓	✓	✓	✓	✓
Burke	✓	✓	✓	✓	✓	✓	✓
Chacon	✓	✓	✓	✓	✓	✓	✓
Chappie	✓	✓	✓	✓	✓	✓	✓
Davis	✓	✓	✓	✓	✓	✓	✓
Deddeh	✓	✓	✓	✓	✓	✓	✓
Duffy	✓	✓	✓	✓	✓	✓	✓
Lewis	✓	✓	✓	✓	✓	✓	✓
MacDonald	✓	✓	✓	✓	✓	✓	✓
McAlister	✓	✓	✓	✓	✓	✓	✓
Meddy	✓	✓	✓	✓	✓	✓	✓
Miller	✓	✓	✓	✓	✓	✓	✓
Papan	✓	✓	✓	✓	✓	✓	✓
Sieroty	✓	✓	✓	✓	✓	✓	✓
Warren	✓	✓	✓	✓	✓	✓	✓
Z'berg	✓	✓	✓	✓	✓	✓	✓
Lanterman (V Chmn)	✓	✓	✓	✓	✓	✓	✓
Foran (Chmn)	✓	✓	✓	✓	✓	✓	✓
	Ayes 19 Noes 0	Ayes 19 Noes 0	Ayes 19 Noes 0	Ayes 19 Noes 0	Ayes 19 Noes 0	Ayes 19 Noes 0	Ayes 19 Noes 0

N V = Not Voting
Ab = Absent

RECEIVED June 9, 1975

Signed

WAYS AND MEANS

RECORD OF ROLL CALLS

Date of Hearing	6/6	6/6	6/6	6/6	6/6	6/6	6/6
Bill No.	AB 1918	AB 1961	AB 1961	AB 1961	AB 1918	AB 1961	AB 1961
ACTION VOTED ON	Do Pass Amended	Do Pass	Do Pass Consent	Do Pass	Do Pass	Do Pass	Do Pass Consent
	Aye / No	Aye / No	Aye / No	Aye / No	Aye / No	Aye / No	Aye / No
Berman	✓	✓	✓	✓	✓	✓	✓
Boatwright	✓	✓	✓	✓	✓	✓	✓
Burke	✓	✓	✓	✓	✓	✓	✓
Chacon	✓	✓	✓	✓	✓	✓	✓
Chappie	✓	✓	✓	✓	✓	✓	✓
Davis	✓	✓	✓	✓	✓	✓	✓
Deddeh	✓	✓	✓	✓	✓	✓	✓
Duffy	✓	✓	✓	✓	✓	✓	✓
Lewis	✓	✓	✓	✓	✓	✓	✓
MacDonald	✓	✓	✓	✓	✓	✓	✓
McAlister	✓	✓	✓	✓	✓	✓	✓
Meddy	✓	✓	✓	✓	✓	✓	✓
Miller	✓	✓	✓	✓	✓	✓	✓
Papan	✓	✓	✓	✓	✓	✓	✓
Sieroty	✓	✓	✓	✓	✓	✓	✓
Warren	✓	✓	✓	✓	✓	✓	✓
Z'berg	✓	✓	✓	✓	✓	✓	✓
Lanterman (V Chmn)	✓	✓	✓	✓	✓	✓	✓
Foran (Chmn)	✓	✓	✓	✓	✓	✓	✓
	Ayes 19 Noes 0	Ayes 19 Noes 0	Ayes 19 Noes 0	Ayes 19 Noes 0	Ayes 19 Noes 0	Ayes 19 Noes 0	Ayes 19 Noes 0

N V = Not Voting
Ab = Absent

RECEIVED June 9, 1975

Signed

WAYS AND MEANS

RECORD OF ROLL CALLS

Date of Hearing	4-16	4-16	4-16	4-16	4-16	4-16	4-16
Bill No.	AB 1164	AB 1164	AB 1164	AB 1164	AB 1164	AB 1164	AB 1164
ACTION VOTED ON	Do Pass Consent	Do Pass	Do Pass	Do Pass	Author's Amendments	Do Pass Amended	Do Pass

	Aye	No	Aye	No	Aye	No	Aye	No	Aye	No	Aye	No	Aye	No
Berman	✓		✓		✓		✓		✓		Ab		✓	
Boatwright	✓		✓		✓		✓		✓				✓	
Burke	✓		✓		✓		✓		✓			Ab	✓	
Chacon	✓		✓		✓		✓		✓			✓	✓	
Chappie	✓		✓		✓		✓		✓			Ab	✓	
Davis	✓		✓		✓		✓				Ab			Ab
Deddeh	✓		✓		✓		✓		✓			✓	✓	
Duffy	✓		✓		✓		✓		✓			✓	✓	
Lewis	✓		✓		✓		✓		✓				✓	
MacDonald	✓		✓		✓		✓		✓		Ab		✓	
McAlister	✓		✓		✓		✓				Ab	✓		
Reddy	✓		✓		✓		✓				Ab			Ab
Miller	✓		✓		✓		✓				Ab			Ab
Papan	✓		✓		✓		✓		✓				✓	
Stiorty	✓		✓		✓		✓				Ab			Ab
Warren	✓		✓		✓		✓		✓			✓		Ab
Z'berg	✓		✓		✓		✓				Ab			Ab
Lanterman (V Chmn)	✓		✓		✓		✓		✓			✓		
Foran (Chmn)	✓		✓		✓		✓		✓				✓	
	Ayes 19 Noes 0		Ayes 19 Noes 0		Ayes 19 Noes 0		Ayes 19 Noes 0		Ayes 18 Noes 0		Ayes 18 Noes 1		Ayes 18 Noes 0	

N. V = Not Voting
Ab = Absent

RECEIVED June 9, 1975

Signed
Chairman

WAYS AND MEANS

RECORD OF ROLL CALLS

Date of Hearing	4-16	4-16	4-16	4-16	4-16	4-16	4-16
Bill No.	AB 1164	AB 1164	AB 1164	AB 1164	AB 1164	AB 1164	AB 1164
ACTION VOTED ON	Author's Amendments	Do Pass Amended	Author's Amendments	Do Pass Amended	Author's Amendments	Do Pass Consent	Do Pass

	Aye	No	Aye	No	Aye	No	Aye	No	Aye	No	Aye	No	Aye	No
Berman		Ab		Ab	✓				✓		✓		✓	
Boatwright	✓		✓		✓		✓		✓		✓		✓	
Burke	✓		✓		✓			✓	✓		✓		✓	
Chacon	✓		✓		✓		✓		✓		✓		✓	
Chappie	✓		✓		✓			N.V.	✓		✓		✓	
Davis		Ab		Ab	✓			N.V.	✓		✓		✓	
Deddeh	✓		✓		✓		✓		✓		✓		✓	
Duffy	✓		✓		✓		✓		✓		✓		✓	
Lewis	✓		✓		✓		✓		✓		✓			✓
MacDonald	✓		✓		✓			N.V.	✓		✓		✓	
McAlister	✓		✓		✓		✓		✓		✓		✓	
Reddy		Ab	✓		✓		✓		✓		✓		✓	
Miller		Ab		Ab	✓	Ab		Ab		Ab		Ab		Ab
Papan	✓		✓		✓		✓		✓		✓		✓	
Stiorty		Ab		Ab	✓		✓		✓		✓		✓	
Warren	✓		✓	Ab	✓			Ab	✓		✓	Ab		Ab
Z'berg		Ab		Ab	✓	Ab		Ab		Ab		Ab		Ab
Lanterman (V Chmn)	✓		✓		✓		✓		✓		✓		✓	
Foran (Chmn)	✓		✓		✓		✓		✓		✓		✓	
	Ayes 13 Noes 0		Ayes 13 Noes 0		Ayes 17 Noes 0		Ayes 12 Noes 1		Ayes 17 Noes 0		Ayes 14 Noes 0		Ayes 15 Noes 0	

N. V = Not Voting
Ab = Absent

RECEIVED June 9, 1975

Signed
Chairman

WAYS AND MEANS

RECORD OF ROLL CALLS

Date of Hearing	6-6	6-6	6-6	6-6	6-6	6-6	6-6	6-6
Bill No.	AB 313	AB 278	AB 192	AB 1062	AB 1081	AB 1040	AB 1043	
ACTION VOTED ON	Author's Amendments	Do Pass Amended	Do Pass	Do Pass	Do Pass	Do Pass to Ways & Means Suspense File	Do Pass	
	Aye / No	Aye / No	Aye / No	Aye / No	Aye / No	Aye / No	Aye / No	Aye / No
Berman	✓	✓	✓	✓	✓	✓	✓	
Boatwright	✓	✓	✓	✓	✓	✓	✓	
Burke	✓	✓	✓	✓	✓	✓	✓	
Chacon	✓	Ab	Ab	Ab	Ab	Ab	Ab	Ab
Chappie	✓	✓	✓	✓	✓	✓	✓	
Davis	✓	✓	✓	✓	✓	✓	✓	
Deddeh	✓	✓	✓	✓	✓	✓	✓	
Duffy	✓	✓	✓	✓	✓	✓	✓	
Lewis	✓	✓	✓	✓	Ab	Ab	Ab	Ab
MacDonald	✓	✓	✓	Ab	✓	✓	✓	
McAlister	✓	✓	✓	✓	✓	N.V.	✓	
Maddy	✓	✓	✓	✓	✓	✓	✓	
Miller	Ab	✓	✓	✓	✓	✓	✓	
Papan		✓	✓	✓	✓	✓	✓	
Sieroty	✓	N.V.	✓	✓	✓	✓	✓	
Warren	✓	Ab	Ab	Ab	Ab	Ab	Ab	Ab
Z'berg	✓	Ab	Ab	Ab	Ab	✓	✓	
Lanterman (V Chmn)	✓	N.V.	✓	✓	✓	✓	✓	
Foran (Chmn)	✓	✓	✓	✓	✓	✓	✓	
	Ayes 13 / Noes 0	Ayes 12 / Noes 2	Ayes 13 / Noes 1	Ayes 16 / Noes 0	Ayes 16 / Noes 0	Ayes 15 / Noes 0	Ayes 16 / Noes 0	Ayes / Noes

N V = Not Voting
Ab = Absent

RECEIVED June 9, 1975

Signed _____
Chairman

WAYS AND MEANS

RECORD OF ROLL CALLS

Date of Hearing	6-6	6-6	6-6	6-6	6-6	6-6	6-6	6-6
Bill No.	AB 1342	AB 914	AB 949	AB 1010	AB 1033	AB 1504	AB 1506	
ACTION VOTED ON	Do Pass Amended	Do Pass	Do Pass to Ways & Means Suspense File	Do Pass Consent	Do Pass Consent	Author's Amendments	Do Pass Amended	
	Aye / No	Aye / No	Aye / No	Aye / No	Aye / No	Aye / No	Aye / No	Aye / No
Berman	✓	✓	✓	✓	✓	✓	✓	
Boatwright	✓	✓	✓	✓	✓	✓	✓	
Burke	Ab	Ab	Ab	✓	✓	✓		✓
Chacon	✓	✓	✓	✓	✓	✓	✓	
Chappie	✓	✓	✓	✓	✓	✓		✓
Davis	✓	N.V.	✓	✓	✓	✓		✓
Deddeh	✓	✓	✓	✓	✓	✓	✓	
Duffy	✓	✓	✓	✓	✓	✓		✓
Lewis	✓	✓	✓	✓	✓	✓		✓
MacDonald	✓	✓	✓	✓	✓	✓	✓	
McAlister	✓	✓	✓	✓	✓	✓		✓
Maddy	✓	✓	✓	✓	✓	✓	✓	
Miller	✓	✓	✓	✓	✓	✓	✓	
Papan	✓	✓	✓	✓	✓	✓	✓	
Sieroty	✓	✓	N.V.	✓	✓	✓	✓	
Warren	✓	✓	✓	✓	✓	✓	✓	
Z'berg	✓	✓	✓	✓	✓	✓	✓	
Lanterman (V Chmn)	✓	✓	N.V.	✓	✓	✓	✓	
Foran (Chmn)	✓	N.V.	✓	✓	✓	✓	✓	
	Ayes 14 / Noes 0	Ayes 14 / Noes 0	Ayes 18 / Noes 0	Ayes 19 / Noes 0	Ayes 18 / Noes 0	Ayes 19 / Noes 0	Ayes 13 / Noes 6	

N V = Not Voting
Ab = Absent

RECEIVED June 9, 1975

Signed _____
Chairman

WAYS AND MEANS

RECORD OF ROLL CALLS

Date of Hearing	4-16	4-16	4-16	4-16	4-16	4-16	4-16	4-16
Bill No.	AB 1250	AB 1250	AB 1250	AB 1250	AB 1250	AB 1250	AB 1250	AB 1250
ACTION VOTED ON	Do Pass	Do Pass	Do Pass to Ways & Means Suspense File	Author's Amendments	Do Pass Amended	Do Pass Consent	Author's Amendments	

	Aye	No	Aye	No	Aye	No	Aye	No	Aye	No	Aye	No	Aye	No
Berman	X		X		X		X		X		X		X	
Boatwright	X		X		X		X			N.V.	X		X	
Burke	X			X		X	X		X		X		X	
Chacon		Ab	X			X	X				X		X	
Chappie	X					X	X			N.V.	X		X	
Davis	X		X			Ab	X		X		X		X	
Deddeh	X		X		X		X		X		X		X	
Duffy	X		X		X		X		X		X		X	
Lewis		Ab		Ab		X	X		X		X		X	
MacDonald	X			X	X		X			N.V.	X		X	
Mobilzter	X			X		X	X		X		X		X	
Maddy	X						X		X		X		X	
Miller		Ab	X		X			Ab			X		X	
Papan	X		X		X		X		X		X		X	
Stiergty		N.V.	X			Ab	X		X		X		X	
Warren		Ab	X			Ab	X		X		X		X	
Y'berg		X	X		X		X		X	N.V.	X		X	
Lanterman (V Chan)	X			X	X		X		X		X		X	
Foran (Chan)		N.V.		X	X		X		X		X		X	
	Ayes 12 Noes 1		Ayes 13 Noes 3		Ayes 11 Noes 5		Ayes 18 Noes 0		Ayes 14 Noes 1		Ayes 19 Noes 0		Ayes 19 Noes 0	

N V = Not Voting
Ab = Absent

RECEIVED June 9, 1975

Signed
Chairman

WAYS AND MEANS

RECORD OF ROLL CALLS

Date of Hearing	4-16	4-16	4-16	4-16	4-16	4-16	4-16	4-16
Bill No.	AB 1250	AB 1250	AB 1250	AB 1250	AB 1250	AB 1250	AB 1250	AB 1250
ACTION VOTED ON	Authors Amendments	Do Pass Amended	Author's Amendments	Do Pass Amended	Do Pass	Do Pass	Do Pass	Do Pass

	Aye	No	Aye	No	Aye	No	Aye	No	Aye	No	Aye	No	Aye	No
Berman	X		X		X		X		X		X		X	
Boatwright	X		X		X			N.V.	X		X		X	
Burke	X		X		X		X		X		X		X	
Chacon	X		X		X			N.V.	X		X		X	
Chappie	X		X		X		X		X		X		X	
Davis	X		X		X		X		X		X		X	
Deddeh	X		X		X		X		X		X		X	
Duffy	X		X		X		X		X		X		X	
Lewis	X		X		X		X		X		X		X	
MacDonald	X		X		X		X		X		X		X	
Mobilzter	X		X		X		X		X		X		X	
Maddy	X		X		X		X		X		X		X	
Miller	X		X		X		X		X		X		X	
Papan	X		X		X		X		X		X		X	
Stiergty		Ab		Ab		Ab		Ab		Ab	X		X	
Warren											X		X	
Y'berg	X		X		X		X		X		X		X	
Lanterman (V Chan)	X		X		X		X		X		X		X	
Foran (Chan)	X		X		X		X		X		X		X	
	Ayes 13 Noes 0		Ayes 14 Noes 0		Ayes 13 Noes 0		Ayes 15 Noes 0		Ayes 13 Noes 0		Ayes 18 Noes 0		Ayes 18 Noes 1	

N V = Not Voting
Ab = Absent

RECEIVED June 9, 1975

Signed
Chairman

WAYS AND MEANS

RECORD OF ROLL CALLS

Date of Hearing	6-16	6-16	6-16							
Bill No	AB 310	AB 1781	AB 1200							
ACTION VOTED ON	Rereferred to Revenue & Taxation Committee	Do Pass to W&M & Health Suspense File	Do Pass							
	Aye / No	Aye / No	Aye / No	Aye / No	Aye / No	Aye / No	Aye / No	Aye / No	Aye / No	Aye / No
Berman	✓	✓	✓							
Boatwright	✓	✓	✓							
Burke	✓	✓		✓						
Chacon	✓	✓	✓							
Chappie	✓	✓		Ab						
Davis	✓	✓	✓							
Deddeh	✓	✓	✓							
Duffy	✓	✓	✓							
Lewis	✓	Ab		✓						
MacDonald	✓	✓	✓							
McAlister	✓	✓	✓							
Maddy	✓	✓		Ab						
Miller	✓	✓	✓							
Papan	✓	✓		N.V.						
Stiorety	✓	✓	✓							
Warren	✓	✓	✓							
Z'berg	✓	✓	✓							
Lanterman (V Chmn.)	✓	✓		N.V.						
Foran (Chmn.)	✓	✓	✓							
	Ayes 10 / Noes 0	Ayes 10 / Noes 0	Ayes 13 / Noes 2	Ayes — / Noes —	Ayes — / Noes —	Ayes — / Noes —	Ayes — / Noes —	Ayes — / Noes —	Ayes — / Noes —	Ayes — / Noes —

N V = Not Voting
Ab = Absent

RECEIVED June 9, 1975

Signed
Chairman

CRIMINAL JUSTICE

RECORD OF ROLL CALLS

Date of Hearing	6-11-75	6-11-75	6-11-75	6-11-75	6-11-75	6-11-75	
Bill No	SB 167	SB 168	SB 273	SB 330	SB 598	SB 849	
ACTION VOTED ON	Do pass as amended (author's amendments)	Do pass to Consent	Do pass as amended to Rev & Tax with recommendation To Consent Calendar (author's amendments)	Do pass as amended (author's amendments)	Do pass	Do pass to Consent	
	Aye / No	Aye / No	Aye / No	Aye / No	Aye / No	Aye / No	Aye / No
Dixon	AB.	AB.	AB	AB	AB.	AB	
Knox	X	X	X	X	X	X	
Maddy	X	X	X	X	X	X	
Nestande	X	X	X	X	X	X	
Torres (V. Chmn.)	X	X	X	X	X	X	
Sieroty (Chmn.)	X	X	X	X	X	X	
	Ayes 5 Noes 0	Ayes 5 Noes 0	Ayes 5 Noes 0	Ayes 5 Noes 0	Ayes 5 Noes 0	Ayes 5 Noes 0	Ayes Noes

AB - Absent
N V - Not Voting

RECEIVED June 11, 1975

Signed [signature] Chairman

EDUCATION

	6-12-75 AB 24	6-12-75 AB 24	6-12-75 AB 1026	6-12-75 AB 1939	6-12-75 AB 1939	6-12-75 AB 2254	5-12-75 AB 2284
	AUTHOR'S AMENDMENT	AMEND AND DO PASS TO W & M	DO PASS	AUTHOR'S AMENDMENT	AMEND AND DO PASS TO W & M	DO PASS TO CONSENT	INTERIM STUDY
	Aye / No	Aye / No	Aye / No	Aye / No	Aye / No	Aye / No	Aye / No
	X	X	X	X	X	X	X
	X	X	Ab	Ab	Ab	X	N.V.
	Ab	Ab	X	X	X	Ab.	X
	X	X	X	X	X	X	X
	X	X	Ab.	Ab	Ab	X	X
	X	X	X	X	X	X	X
	X	X	X	X	X	X	Ab.
	X	X	X	X	X	X	X
	X	X	X	X	X	N.V.	X
	X	X	X	X	X	X	X
	Ab	Ab	X	X	X	Ab.	X
	X	X	X	X	X	X	X
	X	X	Ab	Ab	Ab	Ab	X
	X	X	X	X	X	X	X
	Ayes 13 Noes 0	Ayes 13 Noes 0	Ayes 12 Noes 0	Ayes 12 Noes 0	Ayes 12 Noes 0	Ayes 11 Noes 0	Ayes 13 Noes 0

V = Not Voting
Ab = Absent

RECEIVED June 13, 1975

Signed [signature] Chairman

EDUCATION

RECORD OF ROLL CALLS

Date of Hearing	6-12-75	6-12-75	6-12-75	6-12-75	6-12-75		
Bill No.	SB 241	SB 350	SB 433	SB 433	SB 559		
ACTION VOTED ON	DO PASS TO CONSENT	DO PASS TO CONSENT	AUTHOR'S AMENDMENT	AMEND AND DO PASS	DO PASS		
	Ayes No	Ayes No	Ayes No	Ayes No	Ayes No	Ayes No	Ayes No
Arnett	X	X	X	X	X		
Campbell	Ab	Ab	X	X	X		
Carpenter	X	X	X	X	X		
Collier	X	X	X	X	X		
Dixon	Ab	Ab	Ab	Ab	Ab		
[illegible]land	X	X	X	X	X		
Keysor	X	X	X	X	X		
[illegible]	X	X	X	X	X		
[illegible]	N.V.	N.V.	N.V.	N.V.	X		
Kors	X	X	X	X	X		
Siegler	X	X	Ab	Ab	Ab		
Swift	X	X	X	X	X		
Vasconcellos	X	X	X	X	X		
Hart (V. Chmn.)	X	X	X	X	X		
Greene, Leroy (Chmn.)	X	X	X	X	X		
	Ayes 12	Ayes 12	Ayes 12	Ayes 12	Ayes 13		
	Noes 0	Noes 0	Noes 0	Noes 0	Noes 0		

N V = Not Voting
Ab = Absent

RECEIVED June 13, 1975

Signed Leroy F. Greene
Chairman

FINANCE, INSURANCE AND COMMERCE

RECORD OF ROLL CALLS

Date of Hearing	6/9/75				6/9/75		6/9/75		6/9/75		6/9/75			
Bill No.	AB 1750				AB 1497		AB 2125		AB 2172		SB 229			
ACTION VOTED ON	RECONSIDERATION GRANTED TO BE HEARD AGAIN				DO PASS AS AMENDED AMENDMENTS ADOPTED BY SAME VOTE		DO PASS TO WAYS AND MEANS		DO PASS TO WAYS AND MEANS		DO PASS TO CONSENT CALENDAR			
	Ayes	No	Ayes	No	Ayes	No	Ayes	No	Ayes	No	Ayes	No	Ayes	No
Bane	✓				✓		✓		✓		✓			
Bennai	✓					NV	✓		✓		✓			
Beverly	✓				✓		✓		✓		✓			
Goggin		Ab				Ab		Ab	✓			Ab		
Greene, Leroy F	✓				✓		✓		✓		✓			
Hayden	✓				✓		✓		✓		✓			
Ingalls		Ab				Ab		Ab		Ab	✓			
Lancaster	✓				✓		✓		✓		✓			
Miller		NV			✓			NV	✓		✓			
Papan	✓				✓		✓		✓		✓			
Ralph	✓				✓		✓		✓		✓			
Robinson	✓				✓		✓		✓		✓			
Wilson	✓				✓		✓		✓		✓			
Garamendi (V. Chmn.)	✓				✓		✓		✓		✓			
McAlister (Chmn.)	✓				✓		✓		✓		✓			
	Ayes 12		Ayes		Ayes 12		Ayes 12		Ayes 14		Ayes 14		Ayes	
	Noes 0		Noes		Noes 0		Noes 1		Noes 0		Noes 0		Noes	

NV - Not Voting
Ab - Absent

RECEIVED June 12, 1975

Signed Alister McAlister
Chairman

SUBCOMMITTEE ON Licensing and Vocational Standards

Assembly Standing Committee on Finance, Insurance, and Commerce

RECORD OF ROLL CALLS

Date of Hearing	6/11/75	6/11/75	6/11/75	6/11/75	6/11/75	6/11/75	6/11/75
Bill No	AB 1711	AB 1825	AB 2261	AB 2262	AB 2303	SB 296	SB 154
ACTION VOTED ON	DO PASS AS AMENDED TO CONSENT CALENDAR AMENDMENTS ADOPTED BY SAME VOTE	DO PASS TO WAYS AND MEANS WITH REC TO CONSENT	DO PASS AS AMENDED TO WAYS AND MEANS AMENDMENTS ADOPTED BY SAME VOTE	DO PASS TO WAYS AND MEANS	DO PASS AS AMENDED TO WAYS AND MEANS AMENDMENTS ADOPTED BY SAME VOTE	DO PASS TO WAYS AND MEANS	DO PASS AS AMENDED
	Aye / No	Aye / No	Aye / No	Aye / No	Aye / No	Aye / No	Aye / No
GARAMENDI	X	X	X	X	X	ABSENT	X
GREENE, L.	X	X	X	X	X	X	X
HAYDEN	X	X	X	X	X	X	X
INGALLS	ABSENT	ABSENT	ABSENT	ABSENT	ABSENT	ABSENT	ABSENT
PAPAN, Chairman	X	X	X	X	X	X	X
	Ayes 4 / Noes 0	Ayes 4 / Noes 0	Ayes 4 / Noes 0	Ayes 4 / Noes 0	Ayes 4 / Noes 0	Ayes 3 / Noes 0	Ayes 5 / Noes

N V = Not Voting
Ab = Absent

RECEIVED June 16, 1975

Signed Alister McAlister
Chairman

SUBCOMMITTEE ON Licensing and Vocational Standards

Assembly Standing Committee on Finance, Insurance, and Commerce

RECORD OF ROLL CALLS

Date of Hearing	6/11/75						
Bill No	SB 154						
ACTION VOTED ON	Set 1 Amendments						
	Aye / No	Aye / No	Aye / No	Aye / No	Aye / No	Aye / No	Aye / No
GARAMENDI	X						
GREENE, L.	X						
HAYDEN	X						
INGALLS	ABSENT						
PAPAN, CHAIRMAN	X						
	Ayes 4 / Noes 0	Ayes / Noes	Ayes / Noes	Ayes / Noes	Ayes / Noes	Ayes / Noes	Ayes / Noes

N V = Not Voting
Ab = Absent

RECEIVED June 16, 1975

Signed Alister McAlister
Chairman

GOVERNMENTAL ORGANIZATION

RECORD OF ROLL CALLS

Date of Hearing	6/10/75		6/10/75													
Bill No.	AB 2338		SB 55													
ACTION VOTED ON	Do Pass Refer to Ways & Means w/ consent rec.		Do Pass Refer to Ways & Means w/ consent rec.													
	Aye	No	Aye	No	Aye	No	Aye	No	Aye	No	Aye	No	Aye	No	Aye	No
Campbell	X		X													
Cline	AB		AB													
Cullen	AB		AB													
Murphy	X		X													
Thurman	X		X													
[redacted] Ralph	AB		AB													
Vicencia	X		X													
Rosenthal (V Chmn)	X		X													
Wilson (Chmn)	X		X													
	Ayes 6		Ayes 6		Ayes		Ayes		Ayes		Ayes		Ayes		Ayes	
	Noes 0		Noes 0		Noes		Noes		Noes		Noes		Noes		Noes	

N V - Not Voting
Ab - Absent

RECEIVED June 10, 1975

Signed Bob Wilson
Chairman

HEALTH

RECORD OF ROLL CALLS

Date of Hearing	6-11-75		6-11-75													
Bill No.	AB 1032		SCR 50													
ACTION VOTED ON	Do Pass to Ways & Means		Be Adopted w/ recomm to Consent													
	Aye	No	Aye	No	Aye	No	Aye	No	Aye	No	Aye	No	Aye	No	Aye	No
Duffy	X		X													
Garamendi	X		X													
Hart	X		X													
Ingalls	ab.		ab.													
Keysor	ab.		ab.													
Lanterman	ab.		ab.													
McLennan	ab.		ab.													
Ralph	X		X													
Rosenthal	X		X													
Scaland (V.Chmn.)	X		X													
Keene (Chmn)	X		X													
	Ayes 7		Ayes 7		Ayes		Ayes		Ayes		Ayes		Ayes		Ayes	
	Noes 0		Noes 0		Noes		Noes		Noes		Noes		Noes		Noes	

N V = Not Voting
Ab = Absent

RECEIVED June 13, 1975

Signed [redacted] Keene
Chairman

PERMANENT SUBCOMMITTEE ON Health Manpower

Assembly Standing Committee on Health

RECORD OF ROLL CALLS

Date of Hearing	6/11/75											
Bill No	SCR 50											
ACTION VOTED ON	Do Adopted 1st Consent											
	Aye	No	Aye	No	Aye	No	Aye	No	Aye	No	Aye	No	Aye	No
EGELAND	Aye													
CARAHENDI	Aye													
INGALLS	Ab													
KERNE	Aye													
MC LENNAN	Aye													
DUFFY	Aye													
	Ayes 5 Noes 0		Ayes — Noes —		Ayes — Noes —		Ayes — Noes —		Ayes — Noes —		Ayes — Noes —		Ayes — Noes —	

N V = Not Voting
Ab = Absent

RECEIVED June 12, 1975

Signed Gwen Duffy
Chairman

HOUSING AND COMMUNITY DEVELOPMENT

RECORD OF ROLL CALLS

Date of Hearing	6/10/75	6/10/75										
Bill No.	SB 164	SB 238										
ACTION VOTED ON	Do pass	Do pass w/ recom to consent calendar										
	Aye	No	Aye	No	Aye	No	Aye	No	Aye	No	Aye	No	Aye	No
Brown	x		a/v											
Campbell	a/v		x											
Carpenter	x		x											
Cullen	x		x											
Dugan	x		x											
Gualco	x		x											
Maddy	x		x											
Nastanda	a/v		x											
S esler	x		x											
Thomas, Bill	x		x											
Vasconcellos	abs		abs											
Rosenen (V. Chm.)	abs		abs											
Chacon (Chm.)	x		x											
	Ayes 9 Noes 0		Ayes 10 Noes 0		Ayes — Noes —		Ayes — Noes —		Ayes — Noes —		Ayes — Noes —		Ayes — Noes —	

a/v = absent for vote
ab = absent

RECEIVED June 11, 1975

Signed Peter R. Chacon
PETER R CHACON Chairman

JUDICIARY

RECORD OF ROLL CALLS

Date of Hearing	6/12/75															
Bill No.	SB 341															
ACTION VOTED ON	As Amd															
	Aye	No	Aye	No	Aye	No	Aye	No	Aye	No	Aye	No	Aye	No	Aye	No
Badham																
Hannai	N.V.															
Beverly																
Boatwright																
Keene																
Knox	N.V.															
McVittie																
Torres																
Wilson																
Chel (V. Chmn.)																
Miller (Chmn.)	N.V.															
	Ayes 7		Ayes		Ayes		Ayes		Ayes		Ayes		Ayes		Ayes	
	Noes 0		Noes		Noes		Noes		Noes		Noes		Noes		Noes	

N V = Not Voting
Ab = Absent

RECEIVED June 16, 1975

Signed
Chairman

PERMANENT SUBCOMMITTEE ON WATER

Assembly Standing Committee on Resources and Land Use

RECORD OF ROLL CALLS

	CORRECTED															
Date of Hearing	6/3/75		6/1/75													
Bill No.	AB 2130		SB 530													
ACTION VOTED ON	Do Pass, to W&M		Do Pass, Consent													
	Aye	No	Aye	No	Aye	No	Aye	No	Aye	No	Aye	No	Aye	No	Aye	No
Calvo, Victor	X		X													
Kapiko, Robert	X		X													
Warren, Charles	X		X													
Z'berg, Edwin L.	Absent		Absent													
Mobley, Ernest (Chmn)	X		X													
	Ayes 4		Ayes 4		Ayes		Ayes		Ayes		Ayes		Ayes		Ayes	
	Noes 0		Noes 0		Noes		Noes		Noes		Noes		Noes		Noes	

N V = Not Voting
Ab. = Absent

RECEIVED June 16, 1975

Signed
Chairman
Ernest Mobley

REVENUE AND TAXATION

RECORD OF ROLL CALLS

Date of Hearing	6/11/75	6/11/75	6/11/75	6/11/75	6/11/75	6/11/75	6/11/75
Bill No	AB 2306	AB 2306	AB 676	AB 676	AB 1793	AB 1793	AB 2006
ACTION VOTED ON	DO PASS AS AMENDED	Adoption of Author s Amendments	DO PASS TO W&M AS AMENDED	Adoption of Author s Amendments	WITHOUT RECOMMEND. AS AMENDED	Adoption of Author s Amendments	DO PASS TO W&M
	Aye / No	Aye / No	Aye / No	Aye / No	Aye / No	Aye / No	Aye / No
Alatorre	Ab	Ab.	Ab	Ab	Ab	Ab	Ab
Bannai	Ab	Ab.	Ab	Ab	Ab	Ab.	Ab
Calvo	1	1	1	1	1	1	1
Chel	2	2	2	Ab	2	Ab.	2
Cline	3	3	3	2	3	2	3
Kapiloff	4	4	4	3	4	3	4
Lewis	5	5	5	4	Ab	4	5
Lockyer	6	6	6	5	Ab	5	6
Mori	7	7	7	6	5	6	7
Murphy	1	8	1	Ab	Ab	Ab.	8
Robinson	8	Ab.	8	7	6	7	9
McVittie (V. Chmn.)	9	9	Ab.	Ab	7	8	10
Boatwright (Chmn.)	10	10	N V	8	8	9	11
	Ayes 10 / Noes 1	Ayes 10 / Noes 0	Ayes 8 / Noes 1	Ayes 8 / Noes 0	Ayes 8 / Noes 0	Ayes 9 / Noes 0	Ayes 11 / Noes 0

N V = Not Voting
Ab = Absent

RECEIVED June 12, 1975

REVENUE AND TAXATION

RECORD OF ROLL CALLS

Date of Hearing	6/11/75	6/11/75	6/11/75	6/11/75	6/11/75		
Bill No	AB 2045	AB 2206	AB 2349	AB 1180 AB 1286 AB 1290 AB 1429 AB 1554	SB 222		
ACTION VOTED ON	DO PASS AS AMENDED TO CONSENT Amendments adopted by same vote	DO PASS TO W&M	DO PASS TO W&M AS AMENDED Amendments adopted by same vote	WITHOUT RECOMMEND AS AMENDED Amds adopted by same vote	WITHOUT RECOMMEND AS AMENDED Amendments adopted by same vote		
	Aye / No	Aye / No	Aye / No	Aye / No	Aye / No	Aye / No	Aye / No
Alatorre	Ab	Ab	Ab	Ab	Ab		
Bannai	Ab	1	Ab	1	1		
Calvo	1	2	1	2	2		
Chel	2	3	2	3	3		
Cline	3	4	Ab	1	4		
Kapiloff	4	5	3	4	5		
Lewis	5	6	4	2	6		
Lockyer	6	1	5	5	7		
Mori	Ab	2	6	Ab	Ab		
Murphy	Ab	3	1	Ab	Ab		
Robinson	7	7	7	N V	8		
McVittie (V. Chmn.)	8	4	8	6	9		
Boatwright (Chmn.)	9	5	9	7	10		
	Ayes 9 / Noes 0	Ayes 7 / Noes 5	Ayes 9 / Noes 1	Ayes 7 / Noes 2	Ayes 10 / Noes 0	Ayes ____ / Noes ____	Ayes ____ / Noes ____

N V = Not Voting
Ab = Absent

RECEIVED June 12, 1975

RULES

RECORD OF ROLL CALLS

Date of Hearing	6-11-75											
Bill No.	AB 553											
ACTION VOTED ON	Re-refer to Ways & Means without recommendation											
	Aye	No	Aye	No	Aye	No	Aye	No	Aye	No	Aye	No
BURKE	X											
CRAPPIE	X											
DAVIS	AB	AB										
MacDONALD	X											
MORLEY	X											
MONTOYA	AB	AB										
RALPH (Chrmn)	AB	AB										
	Ayes 4 Noes 0		Ayes ___ Noes ___		Ayes ___ Noes ___		Ayes ___ Noes ___		Ayes ___ Noes ___		Ayes ___ Noes ___	

RECEIVED June 12,1975

Signed: Leon E. Ralph
Chairman

PERMANENT SUBCOMMITTEE ON AIR QUALITY

Assembly Standing Committee on TRANSPORTATION

RECORD OF ROLL CALLS

Date of Hearing 1975	June 12	June 13										
Bill No.	AB 2292	SB 306										
ACTION VOTED ON	Do Pass to Consent	Do Recommendation										
	Aye	No	Aye	No	Aye	No	Aye	No	Aye	No	Aye	No
FORAN		Ab		Ab								
INGALLS	X		X									
LANDSMAN		Ab		Ab								
MORTON	X		X									
LEWIS (chairman)	X		X									
	Ayes 3 Noes 0		Ayes 3 Noes 0		Ayes ___ Noes ___		Ayes ___ Noes ___		Ayes ___ Noes ___		Ayes ___ Noes ___	

N V = Not Voting
Ab = Absent

RECEIVED June 12,1975

Signed: Jerry Lewis
Chairman

WAYS AND MEANS

RECORD OF ROLL CALLS

Date of Hearing	6-10		6-10		6-10		6-10		6-10		6-10		6-10	
Bill No.	AB 1110		AB 1110		AB 1255		AB 1255		AB 1255		AB 1110		AB 1110	
ACTION VOTED ON	Author's Amendments		Do Pass Amended		Author's Amendments		Do Pass Amended		Do Pass		Author's Amendments		Do Pass Amended	
	Aye	No	Aye	No	Aye	No	Aye	No	Aye	No	Aye	No	Aye	No
Berman	✓		✓		✓			Ab		Ab	✓			Ab
Boatwright	✓		✓		✓		✓			Ab				
Burke	✓			✓	✓			Ab		Ab	✓		✓	
Chacon	✓		✓		✓			Ab		Ab	✓			Ab
Chappie	✓		✓		✓		✓		✓		✓		✓	
Davis	✓			✓	✓		✓		✓		✓		✓	
Deddeh	✓		✓		✓		✓		✓		✓		✓	
Duffy	✓		✓		✓		✓		✓		✓		✓	
Lewis	✓		✓		✓		✓		✓		✓		✓	
MacDonald	✓			✓	✓			Ab	✓		✓		✓	
McAlister	✓			Ab	✓				✓		✓		✓	
Maddy	✓		✓		✓		✓		✓		✓		✓	
Miller	✓		✓		✓			Ab		Ab	✓			Ab
Papan	✓		✓		✓		✓		✓		✓		✓	
Sieroty		Ab	✓			Ab		Ab		Ab	✓		✓	
Warren	✓			Ab	✓		✓		✓		✓			Ab
Z'berg	✓		✓		✓		✓		✓		✓			Ab
Lanterman (V Chan)	✓			✓	✓		✓		✓		✓		✓	
Foran (Chan)	✓			Ab	✓		✓		✓		✓			Ab
	Ayes 14 Noes 0		Ayes 12 Noes 3		Ayes 18 Noes 0		Ayes 13 Noes 0		Ayes 12 Noes 0		Ayes 19 Noes 0		Ayes 18 Noes 0	

N V = Not Voting
Ab = Absent

RECEIVED June 14, 1975

Signed: John T. Foran
Chairman

WAYS AND MEANS

RECORD OF ROLL CALLS

Date of Hearing	6-10		6-10		6-10		6-10		6-10		6-10		6-10	
Bill No.	AB 1111		AB 1112		AB 2107		AB 2513		AB 2513		AB 2536		AB 2545	
ACTION VOTED ON	Do Pass Amended		Do Pass		Do Pass		Author's Amendments		Do Pass Amended		Do Pass		Do Pass to Ways & Means Suspense File	
	Aye	No	Aye	No	Aye	No	Aye	No	Aye	No	Aye	No	Aye	No
Berman	✓			Ab	✓		✓		✓		✓		✓	
Boatwright	✓		✓			Ab	✓		✓					Ab
Burke		Ab		Ab		Ab	✓			Ab		Ab		Ab
Chacon	✓		✓			✓	✓			✓		Ab	✓	
Chappie	✓		✓		✓		✓		✓		✓		✓	
Davis	✓		✓		✓		✓		✓		✓		✓	
Deddeh		N.V.	✓		✓		✓			✓	✓			Ab
Duffy	✓		✓			✓	✓		✓		✓		✓	
Lewis	✓		✓			Ab	✓			✓	✓		✓	
MacDonald		✓		✓	✓		✓		✓		✓		✓	
McAlister		✓		✓		✓	✓			✓	✓		✓	
Maddy	✓		✓				✓		✓		✓		✓	
Miller		N.V.	✓		✓		✓			✓				Ab
Papan	✓		✓		✓		✓		✓		✓		✓	
Sieroty		Ab		Ab		Ab		Ab		Ab		Ab		Ab
Warren		Ab		Ab	✓		✓				✓		✓	
Z'berg		Ab		Ab		Ab	✓				✓			Ab
Lanterman (V Chan)	✓		✓		✓		✓				✓			Ab
Foran (Chan)		✓		✓	✓		✓				✓		✓	
	Ayes 10 Noes 3		Ayes 11 Noes 3		Ayes 11 Noes 3		Ayes 15 Noes 0		Ayes 12 Noes 3		Ayes 16 Noes 0		Ayes 12 Noes 0	

N V = Not Voting
Ab = Absent

RECEIVED June 14, 1975

Signed: John T. Foran
Chairman

WAYS AND MEANS

RECORD OF ROLL CALLS

Date of Hearing	6-10	6-10	6-10	6-10	6-10	6-10	6-10
Bill No.	AB 1477	AB 1477	AB 1916	AB 2100	AB 2520	AB 1315	AB 1315
ACTION VOTED ON	Motion To Refer to Health Committee Defeated	Do Pass	Do Pass to Ways + Means Suspense File	Do Pass	Do Pass	Authors Amendments	Do Pass Amended

	Aye	No	Aye	No	Aye	No	Aye	No	Aye	No	Aye	No	Aye	No
Berman	Ab		✓			Ab		Ab		Ab	✓			Ab
Boatwright	Ab		✓		✓		✓		✓		✓		✓	
Burke	Ab			✓		N.V.	✓			N.V.	✓		✓	
Chacon	Ab		✓			✓		Ab	✓		✓			✓
Chappie	✓			✓		✓	✓				✓		✓	
Davis		✓		✓	✓		✓		✓		✓			Ab
Deddeh		✓		✓	✓		✓		✓		✓		✓	
Duffy	✓			✓	✓		✓		✓		✓		✓	
Lewis	✓			✓		Ab	✓		✓		✓		✓	
MacDonald	✓			✓	✓		✓		✓		✓			Ab
McAlister		✓	✓		✓		✓		✓		✓			✓
Maddy	✓			✓	✓		✓				✓		✓	
Miller		✓	✓		✓			Ab	✓		✓			✓
Papan		✓	✓		✓		✓		✓		✓			
Sieroty		✓	✓		✓		✓				✓		✓	
Warren	Ab		✓		✓		✓		✓		✓			✓
Z'berg		✓	✓		✓		✓			Ab	✓			✓
Lanterman (V Chan)	✓			✓		✓	✓		✓		✓		✓	
Foran (Chmn)		✓	✓		✓		✓			✓	✓			✓
	Ayes 5 Noes 4		Ayes 10 Noes 6		Ayes 13 Noes 3		Ayes 16 Noes 8		Ayes 15 Noes 7		Ayes 13 Noes 8		Ayes 10 Noes 6	

N V = Not Voting
Ab = Absent

RECEIVED June 16, 1975

Signed
Chairman

WAYS AND MEANS

RECORD OF ROLL CALLS

Date of Hearing	6-10	6-10	6-10	6-10	6-10	6-10	6-10
Bill No.	AB 1584	AB 1584	AB 1587	AB 1714	AB 1715	AB 1724	AB 1724
ACTION VOTED ON	Author's Amendments	Do Pass Amended	Consent	Do Pass	Do Pass	Authors Amendments	Do Pass Amended

	Aye	No	Aye	No	Aye	No	Aye	No	Aye	No	Aye	No	Aye	No
Berman	✓	Ab	✓	Ab	✓	Ab	✓	Ab	✓	Ab	✓	Ab	✓	Ab
Boatwright	✓		✓		✓		✓		✓		✓		✓	
Burke	✓		✓		✓		✓		✓		✓		✓	
Chacon		Ab		Ab		Ab		Ab		Ab		Ab		Ab
Chappie	✓		✓		✓		✓		✓		✓		✓	
Davis		Ab		Ab		Ab	✓	Ab		Ab	✓	Ab		Ab
Deddeh	✓		✓		✓		✓		✓		✓		✓	
Duffy		Ab		Ab		Ab		Ab		Ab		Ab		Ab
Lewis	✓		✓		✓		✓		✓		✓		✓	
MacDonald	✓		✓		✓		✓		✓		✓		✓	
McAlister	✓		✓		✓		✓		✓		✓		✓	
Maddy	✓		✓		✓		✓		✓		✓		✓	
Miller		Ab		Ab		Ab		Ab		Ab		Ab		Ab
Papan	✓		✓		✓		✓		✓		✓		✓	
Sieroty		Ab		Ab		Ab	✓	Ab		Ab		Ab		Ab
Warren	✓		✓		✓		✓		✓		✓		✓	
Z'berg		Ab		Ab		Ab		Ab		Ab		Ab		Ab
Lanterman (V Chan)	✓		✓		✓		✓		✓		✓		✓	
Foran (Chmn)	✓		✓		✓		✓		✓		✓		✓	
	Ayes 12 Noes 6		Ayes 12 Noes 6		Ayes 12 Noes 6		Ayes 12 Noes 6		Ayes 12 Noes 6		Ayes 12 Noes 6		Ayes 12 Noes 6	

N V = Not Voting
Ab = Absent

RECEIVED June 16, 1975

Signed
Chairman

WAYS AND MEANS

RECORD OF ROLL CALLS

Date of Hearing	4-10	4-10	4-10	4-10	4-10	4-10	4-10	4-10
Bill No.	AB 1264	AB 1281	AB 1304	AB 1312	AB 1507	AB 1511	AB 1512	AB 1516
ACTION VOTED ON	Do Pass	Do Pass	Do Pass	Do Pass Consent	Do Pass	Authors Amendments	Do Pass Amended	

	Aye	No	Aye	No	Aye	No	Aye	No	Aye	No	Aye	No	Aye	No	Aye	No
Berman	✓	Ab		Ab		Ab		Ab		Ab			Ab			Ab
Boatwright	✓		✓		✓		✓		✓		✓				✓	
Burke	✓		✓		✓		✓		✓						✓	
Chacon		Ab		Ab		Ab		Ab		Ab			Ab			Ab
Chappie	✓		✓		✓		✓		✓		✓				✓	
Davis		Ab		Ab		Ab		Ab		Ab			Ab			Ab
Deddeh	✓		✓		✓		✓		✓						✓	
Duffy		Ab		Ab		Ab		Ab		Ab			Ab			Ab
Lewis	✓		✓		✓		✓		✓		✓				✓	
MacDonald	✓		✓		✓		✓		✓						✓	
McAlister	✓		✓		✓		✓		✓						✓	
Maddy	✓		✓		✓		✓		✓						✓	
Miller		Ab		Ab		Ab		Ab		Ab			Ab			Ab
Papan	✓		✓		✓		✓		✓						✓	
Sieroty		Ab		Ab		Ab		Ab		Ab			Ab			Ab
Warren	✓		✓		✓		✓		✓						✓	
Z'berg		Ab		Ab		Ab		Ab		Ab			Ab			Ab
Lanterman (V Chmn)	✓				✓		✓		✓		✓				✓	
Foran (Chmn)	✓		✓		✓		✓		✓						✓	
	Ayes 12 Noes 0		Ayes 12 Noes 0		Ayes 12 Noes 0		Ayes 12 Noes 0		Ayes 12 Noes 0		Ayes 12 Noes 0		Ayes 12 Noes 0		Ayes 12 Noes 0	

N V = Not Voting
Ab = Absent

RECEIVED June 16, 1975

Signed

WAYS AND MEANS

RECORD OF ROLL CALLS

Date of Hearing	4-10	4-10	4-10	4-10	4-10	4-10	4-10	4-10
Bill No	AB 1267	AB 701	SB 104	AB 1418	AB 1512	AB 1551	AB 1586	
ACTION VOTED ON	Do Pass	Do Pass	Do Pass	Committee Amendments	Do Pass Amended	Do Pass	Do Pass	
						Defeated		

	Aye	No	Aye	No	Aye	No	Aye	No	Aye	No	Aye	No	Aye	No	Aye	No
Berman		Ab		Ab		Ab		Ab		Ab						
Boatwright	✓		✓		✓		✓		✓		✓				✓	
Burke		N.V.	✓		✓		✓		✓				✓			Ab
Chacon	✓		✓		✓		✓		✓		✓				✓	
Chappie	✓		✓		✓		✓		✓				✓		✓	
Davis		Ab	✓		✓		✓		✓				✓		✓	
Deddeh	✓		✓		✓		✓		✓				✓		✓	
Duffy	✓		✓		✓		✓		✓				✓		✓	
Lewis		✓	✓		✓			N.V.	✓				✓		✓	
MacDonald		Ab		Ab		Ab		Ab		Ab			✓		✓	
McAlister		N.V.	✓		✓		✓						✓		✓	
Maddy	✓		✓		✓		✓		✓				✓		✓	
Miller		Ab		Ab		Ab		Ab		Ab	✓					✓
Papan	✓		✓				✓		✓				✓		✓	
Sieroty	✓			N.V.	✓			✓							✓	
Warren	✓		✓		✓		✓		✓		✓		✓		✓	
Z'berg		Ab	✓		✓		✓						✓		✓	
Lanterman (V Chmn)	✓		✓		✓			✓	✓						✓	
Foran (Chmn)	✓		✓		✓			✓	✓				✓		✓	
	Ayes 11 Noes 1		Ayes 15 Noes 0		Ayes 16 Noes 0		Ayes 13 Noes 3		Ayes 16 Noes 0		Ayes 9 Noes 7		Ayes 17 Noes 1			

N V = Not Voting
Ab = Absent

RECEIVED June 16, 1975

Signed

WAYS AND MEANS

RECORD OF ROLL CALLS

Date of Hearing	6-10	6-10	6-10	6-10	6-10	6-10		
Bill No.	AB 2327	AB 2327	SB 456	AB 2146	AB 1627	AB 1627		
ACTION VOTED ON	Do Pass	Do Pass to Ways & Means Suspense File	Do Pass	Do Pass	Author's Amendments	Do Pass Amended		

	Aye	No	Aye	No	Aye	No	Aye	No	Aye	No	Aye	No	Aye	No
Berman	✓		✓		✓			Ab	✓		✓			
Boatwright		✓		✓			✓		✓					
Bucke	✓		✓		✓			Ab	✓			Ab		
Chacon		Ab		Ab		Ab		Ab	✓			Ab		
Chapole	✓		✓		✓		✓		✓		✓			
Davis	✓		✓		✓		✓		✓		✓			
Deddeh	✓		✓		✓		✓		✓		✓			
Duffy	✓		✓		✓		✓		✓		✓			
Lewis	✓		✓			Ab	✓		✓		✓			
MacDonald		✓	✓		✓		✓		✓		✓			
McAlister	✓		✓		✓		✓		✓		✓			
Maddy	✓		✓		✓		✓		✓		✓			
Miller	✓		✓		✓		✓		✓		✓			
Papan		Ab		Ab		Ab		Ab	✓			Ab		
Sieroty		N.V.	✓		✓		✓		✓		✓			
Warren		✓	✓		✓		✓		✓		✓			
Z'berg		✓		N.V.	✓		✓		✓		✓			
Lanterman (V Chmn)	✓		✓		✓		✓		✓		✓			
Foran (Chmn)	✓		✓		✓		✓		✓		✓			
	Ayes 13 Noes 4		Ayes 13 Noes 1		Ayes 16 Noes 0		Ayes 15 Noes 0		Ayes 19 Noes 0		Ayes 16 Noes 0		Ayes Noes	

N V = Not Voting
Ab = Absent

RECEIVED June 16, 1975

Signed
Chairman

WAYS AND MEANS

RECORD OF ROLL CALLS

Date of Hearing	6-10	6-10	6-10	6-10	6-10	6-10	6-10	6-10
Bill No.	ACR 76	ACR 76	AB 1958	AB 1543	AB 1543	AB 1558	AB 1558	AB 1111
ACTION VOTED ON	Be Adopted Consent	Be Adopted	Do Pass	Author's Amendments	Do Pass Amended	Do Pass	Author's Amendments	
					Defeated			

	Aye	No	Aye	No	Aye	No	Aye	No	Aye	No	Aye	No	Aye	No
Berman		Ab		Ab		Ab		Ab		Ab		Ab		Ab
Boatwright	✓		✓		✓		✓			N.V.	✓		✓	
Bucke	✓		✓		✓				✓			✓	✓	
Chacon		Ab		Ab		Ab	✓			✓	✓		✓	
Chapole	✓		✓		✓		✓		✓		✓		✓	
Davis		Ab		Ab		Ab	✓		✓		✓		✓	
Deddeh	✓		✓		✓		✓		✓		✓		✓	
Duffy		Ab		Ab		Ab	✓		✓		✓		✓	
Lewis	✓		✓		✓			Ab	✓			Ab		Ab
MacDonald	✓		✓		✓		✓			✓	✓		✓	
McAlister	✓		✓		✓		✓			✓	✓		✓	
Maddy	✓		✓		✓		✓		✓		✓		✓	
Miller		Ab		Ab		Ab		Ab		✓	✓		✓	
Papan	✓		✓		✓		✓		✓		✓		✓	
Sieroty		Ab		Ab		Ab		Ab		Ab	✓			Ab
Warren	✓		✓		✓		✓			N.V.	✓		✓	
Z'berg		Ab		Ab		Ab		Ab		Ab		Ab		Ab
Lanterman (V Chmn)	✓		✓		✓		✓		✓		✓		✓	
Foran (Chmn)	✓		✓		✓		✓			✓	✓		✓	
	Ayes 12 Noes 8		Ayes 12 Noes 8		Ayes 12 Noes 8		Ayes 14 Noes 8		Ayes 4 Noes 5		Ayes 14 Noes 1		Ayes 15 Noes 8	

N V = Not Voting
Ab = Absent

RECEIVED June 16, 1975

Signed
Chairman

WAYS AND MEANS

RECORD OF ROLL CALLS

Date of Hearing	4-12		4-12		4-12		4-13		4-13		4-13		4-13	
Bill No.	AB 11		AB 216		AB 278		AB 1311		AB 1364		AB 500		AB 540	
ACTION VOTED ON	Do Pass		Do Pass		Do Pass		Do Pass		Do Pass		Committee Amendments Defeated		Do Pass	
	Aye	No	Aye	No	Aye	No	Aye	No	Aye	No	Aye	No	Aye	No
Berman		Ab		Ab		Ab	✓		✓			✓	✓	
Boatwright	✓		✓		✓		✓		✓		✓			N.V.
Burke	✓		✓		✓						✓		✓	
Chacon		Ab		Ab		Ab		Ab		Ab	Ab			Ab
Chappie		N.V.		N.V.		N.V.		✓		✓	✓		✓	
Davis		✓		✓		✓		✓		✓	✓		✓	
Deddeh	✓		✓		✓		✓		✓			✓	✓	
Duffy	✓		✓		✓		✓		✓			✓	✓	
Lewis		Ab		Ab		Ab	✓		✓		Ab			Ab
MacDonald		N.V.		N.V.		N.V.	✓		✓			N.V.	✓	
McAlister	✓		✓		✓		✓		✓			✓	✓	
Maddy	✓		✓		✓			✓		✓	✓		✓	✓
Miller	✓		✓		✓		✓		✓			✓	✓	
Papan	✓		✓		✓			N.V.		N.V.		✓	✓	
Sieroty		Ab		Ab		Ab	✓		✓			✓	✓	
Warren	✓		✓		✓			N.V.		N.V.		✓	✓	
Z'berg	✓		✓		✓		✓		✓			✓	✓	
Lanterman (V Chmn)	✓		✓		✓			N.V.		N.V.		N.V.	✓	
Foran (Chmn)	✓		✓		✓		✓		✓			✓		✓
	Ayes 12		Ayes 12		Ayes 12		Ayes 10		Ayes 10		Ayes 6		Ayes 13	
	Noes 1		Noes 1		Noes 1		Noes 0		Noes 5		Noes 10		Noes 3	

N V = Not Voting
Ab = Absent

RECEIVED June 16, 1975

Signed John J. Foran
Chairman

WAYS AND MEANS

RECORD OF ROLL CALLS

Date of Hearing	6-12		6-12		6-13		6-13		6-13			6-13	
Bill No	SB 476		AB 1384		AB 1514		AB 1526		SB 1774			AB 1227	
ACTION VOTED ON	Do Pass		Author's Amendments		Do Pass Amended		Do Pass to Ways & Means Suspense File		Do Pass			Authors Amendments	
	Aye	No	Aye	No	Aye	No	Aye	No	Aye	No		Aye	No
Berman		Ab		Ab	✓			Ab	✓			✓	
Boatwright	✓			Ab	✓			Ab		Ab		✓	
Burke		Ab	✓		✓		✓		✓			✓	
Chacon		Ab		Ab		Ab		Ab		Ab			Ab
Chappie	✓		✓		✓		✓		✓			✓	
Davis	✓			Ab	✓			Ab		Ab		✓	
Deddeh	✓		✓		✓				✓			✓	
Duffy	✓		✓		✓		✓		✓			✓	
Lewis		Ab		Ab		Ab		Ab		Ab			Ab
MacDonald	✓		✓		N.V.		✓					✓	
McAlister	✓		✓				✓					✓	
Maddy	✓		✓		✓		✓		✓			✓	
Miller		Ab		Ab		Ab		Ab	✓			✓	
Papan	✓		✓		✓		✓		✓			✓	
Sieroty	✓		✓		✓		✓			Ab		✓	
Warren		Ab		Ab		Ab		Ab		Ab			Ab
Z'berg	✓		✓		✓		✓		✓			✓	
Lanterman (V Chmn)		Ab		Ab		Ab		Ab		Ab			Ab
Foran (Chmn)		Ab		Ab		Ab		Ab		Ab			Ab
	Ayes 11		Ayes 10		Ayes 15		Ayes 10		Ayes 11			Ayes 14	
	Noes 0		Noes 0		Noes 0		Noes 0		Noes 0			Noes 0	

N V = Not Voting
Ab = Absent

RECEIVED June 16, 1975

Signed John J. Foran
Chairman

WAYS AND MEANS

RECORD OF ROLL CALLS

Date of Hearing	6-13		6-13		6-13		6-13		6-13		6-13		6-13	
Bill No.	AB 1031		AB 1031		AB 1031		AB 1149		AB 1254		AB 1705		AB 1752	
ACTION VOTED ON	Motion To Reconsider		Refer to Comm. on Energy & Dominating Materials		Refer to Comm. on Energy & Dominating Materials		Do Pass to Ways & Means Suspense File		Do Pass		Do Pass		Do Pass	
	Aye	No	Aye	No	Aye	No	Aye	No	Aye	No	Aye	No	Aye	No
Berman	✓		✓		✓		✓		✓		✓		✓	
Boatwright		Ab		Ab		Ab		✓	✓			Ab		Ab
Burke	✓		✓		✓			N.V.		✓	✓		✓	
Chacon		Ab		Ab		Ab		Ab		Ab		Ab		Ab
Chappie	✓		✓		✓			Ab			✓		✓	
Davis	✓		✓		✓		✓		✓		✓		✓	
Deddeh	✓		✓		✓		✓				✓		✓	
Duffy	✓		✓		✓		✓		✓		✓		✓	
Lewis	✓		✓		✓		✓			✓	✓		✓	
MacDonald	✓		✓		✓		✓		✓			Ab		Ab
McAlister	✓		✓		✓		✓			N.V.	✓		✓	
Maddy	✓		✓		✓		✓		✓		✓		✓	
Miller		Ab		Ab		Ab		Ab	✓			Ab		Ab
Papan	✓		✓		✓		✓		✓		✓		✓	
Sieroty	✓		✓		✓		✓		✓					
Warren	✓		✓		✓			Ab		Ab	✓	Ab		Ab
Wyman		Ab		Ab		Ab		Ab	✓		✓		✓	
Lanterman (V.Chm.)	✓		✓		✓			Ab		Ab		Ab		Ab
Foran (Chm.)	✓		✓		✓			Ab		Ab		Ab		Ab
	Ayes 15		Ayes 15		Ayes 15		Ayes 10		Ayes 10		Ayes 13		Ayes 15	
	Noes 0		Noes 0		Noes 0		Noes 1		Noes 4		Noes 0		Noes 0	

N. V = Not Voting
Ab = Absent

RECEIVED June 16, 1975

Signed
Chairman

WAYS AND MEANS

RECORD OF ROLL CALLS

Date of Hearing	6-13		6-13		6-13		6-13		6-13		6-13		6-13	
Bill No.	AB 1027		AB 1071		AB 1045		AB 1045		AB 1183		AB 1183		AB 1752	
ACTION VOTED ON	Do Pass to Ways & Means Suspense File		Do Pass Defeated		Committee Amendments		Do Pass Amended		Author's Amendments		Do Pass Amended		Motion To Reconsider Adopted	
	Aye	No	Aye	No	Aye	No	Aye	No	Aye	No	Aye	No	Aye	No
Berman	✓			✓	✓		✓		✓		✓		✓	
Boatwright	✓			✓		Ab		Ab		Ab		Ab		Ab
Burke	✓			✓	✓		✓		✓			N.V.	✓	
Chacon		Ab	Ab			Ab		Ab		Ab		Ab		Ab
Chappie	✓			✓	✓			N.V.	✓		✓		✓	
Davis		N.V.		✓	✓		✓		✓		✓		✓	
Deddeh		Ab		✓	✓		✓		✓			✓	✓	
Duffy	✓			✓	✓		✓		✓		✓		✓	
Lewis	✓			✓	✓		✓		✓				✓	
MacDonald	✓		Ab		✓		✓		✓		✓		✓	
McAlister	✓			✓	✓		✓		✓		✓		✓	
Maddy	✓			✓	✓		✓		✓		✓		✓	
Miller		Ab	Ab			Ab		Ab		Ab		Ab		Ab
Papan	✓		Ab		✓		✓		✓		✓		✓	
Sieroty	✓		✓		✓		✓		✓		✓		✓	
Warren	✓		✓		✓		✓			Ab		Ab	✓	
Wyman	✓		Ab			Ab		Ab		Ab		Ab		Ab
Lanterman (V.Chm.)	✓	✓		✓	✓		✓			Ab		Ab	✓	
Foran (Chm.)		✓		✓	✓		✓			Ab		Ab		
	Ayes 14		Ayes 4		Ayes 15		Ayes 14		Ayes 12		Ayes 10		Ayes 15	
	Noes 1		Noes 10		Noes 0		Noes 0		Noes 0		Noes 1		Noes 0	

N V = Not Voting
Ab = Absent

RECEIVED June 16, 1975

Signed
Chairman

WAYS AND MEANS

RECORD OF ROLL CALLS

Date of Hearing	6-13		6-13		6-13		6-13		6-13				6-13	
Bill No.	AB 1035		AB 1308		AB 1371		AB 1412		AB 1371				AB 465	
ACTION VOTED ON	Do Pass		Do Pass Consent		Do Pass Consent Amended		Do Pass Consent		Author's Amendment				Do Pass	
	Aye	No	Aye	No	Aye	No	Aye	No	Aye	No	Aye	No	Aye	No
Berman		Ab		Ab		Ab		Ab		Ab			✓	
Boatwright	✓		✓		✓		✓		✓				✓	
Burke	✓		✓		✓		✓		✓				✓	
Chacon		Ab		Ab		Ab		Ab		Ab				Ab
Chappie	✓		✓		✓		✓		✓				✓	
Davis		Ab		Ab		Ab		Ab		Ab			✓	
Deddeh	✓		✓		✓		✓		✓				✓	
Duffy	✓		✓		✓		✓		✓				✓	
Lewis		Ab		Ab		Ab		Ab		Ab				Ab
MacDonald	✓		✓		✓		✓		✓				✓	
McAlister	✓		✓		✓		✓		✓				✓	
Maddy	✓		✓		✓		✓		✓				✓	
Miller	✓		✓		✓		✓		✓				✓	
Papan	✓		✓		✓		✓		✓				✓	
Sieroty		Ab		Ab		Ab		Ab		Ab			✓	
Warren	✓		✓		✓		✓		✓				✓	
Z'berg	✓		✓		✓		✓		✓				✓	
Lanterman (V Chmn)	✓		✓		✓		✓		✓				✓	
Foran (Chmn)	✓		✓		✓		✓		✓				✓	
	Ayes 14 Noes 0		Ayes 14 Noes 0		Ayes 14 Noes 0		Ayes 14 Noes 0		Ayes 14 Noes 0		Ayes — Noes —		Ayes 15 Noes 0	

N V = Not Voting
Ab = Absent

RECEIVED June 16, 1975

Signed J. J. Foran
Chairman

WAYS AND MEANS

RECORD OF ROLL CALLS

Date of Hearing	6-13		6-13		6-13		6-13		6-13		6-13			
Bill No.	AB 1252		AB 1252		AB 231		AB 1252		AB 1252		AB 1444			
ACTION VOTED ON	Motion On Adoption of Comm. Amendments		Do Pass		Do Pass to Ways & Means Suspense File		Do Pass to Ways & Means Suspense File		Do Pass		Do Pass			
	Defeated		Defeated		Defeated		Defeated		Defeated					
	Aye	No	Aye	No	Aye	No	Aye	No	Aye	No	Aye	No	Aye	No
Berman		✓	✓		✓			✓		N.V.	✓			
Boatwright		Ab		Ab		Ab		N.V.		N.V.	✓			
Burke	✓			Ab		Ab	✓		✓			Ab		
Chacon		Ab		Ab		Ab	Ab			Ab		Ab		
Chappie	✓			✓		Ab		N.V.	✓		✓			
Davis	✓			✓		Ab		N.V.		✓		Ab		
Deddeh		✓	✓		✓			N.V.	✓		✓			
Duffy		Ab		✓		✓		✓	✓		✓			
Lewis		Ab		✓		✓	Ab					Ab		
MacDonald		Ab		✓		Ab	✓		✓		✓			
McAlister	✓			✓		✓		✓		✓				
Maddy		Ab		Ab		Ab	Ab		✓		✓			
Miller		Ab		Ab		Ab	Ab			Ab		Ab		
Papan	✓						✓				✓			
Sieroty		✓	✓		✓			N.V.	✓		✓			
Warren		✓	✓		✓			N.V.		N.V.	✓			
Z'berg		Ab	✓		✓			N.V.		N.V.	✓			
Lanterman (V Chmn)		Ab		✓		Ab		✓	✓		✓			
Foran (Chmn)		✓	✓		✓		✓			✓	✓			
	Ayes 5 Noes 8		Ayes 7 Noes 8		Ayes 7 Noes 8		Ayes 4 Noes 4		Ayes 9 Noes 4		Ayes 14 Noes 0		Ayes — Noes —	

N V = Not Voting
Ab = Absent

RECEIVED June 16, 1975

Signed J. J. Foran
Chairman

WAYS AND MEANS

RECORD OF ROLL CALLS

Date of Hearing	4-13		4-13		4-13		4-13		4-13		4-13	
Bill No.	AB1616		AB1616		AB1616		AB1140		AB1395		AB1266	
ACTION VOTED ON	Motion To Reconsider Adopted		Author's Amendments		Do Pass Amended & Refer to Rsrce & Land Use Committee		Do Pass to Ways & Means Suspense File		Author's Amendments		Do Pass	
	Ayes	No	Ayes	No	Ayes	No	Ayes	No	Ayes	No	Ayes	No
Berman		Ab		Ab		Ab		Ab		Ab		Ab
Boatwright		Ab		Ab		Ab		Ab		Ab		
Burke	✓		✓		✓		✓		✓		✓	
Chacon	✓		✓		✓		✓		✓		✓	
Chappie	✓		✓		✓		✓		✓		✓	
Davis	✓		✓		✓		✓		✓		✓	
Duddah	✓		✓		✓		✓		✓		✓	
Duffy	✓		✓		✓		✓		✓		✓	
Lewis		Ab		Ab		Ab		Ab		Ab		Ab
MacDonald		Ab		Ab		Ab		Ab		Ab		Ab
McAlister	✓		✓		✓		✓		✓		✓	
Maddy	✓		✓		✓		✓		✓		✓	
Miller	✓		✓		✓		✓		✓			NV
Papan	✓		✓		✓		✓		✓		✓	
Stiroty	✓		✓		✓		✓		✓			NV
Warren		Ab		Ab		Ab		Ab		Ab		
Y'Barg	✓		✓		✓		✓		✓		✓	
Lantzman (V Chmn)		Ab		Ab		Ab		Ab		Ab		Ab
Foran (Chmn)		Ab		Ab		Ab		Ab		Ab		Ab
	Ayes 12		Ayes 12		Ayes 12		Ayes 12		Ayes 12		Ayes 11	
	Noes 0		Noes 0		Noes 0		Noes 0		Noes 0		Noes 0	

N V = Not Voting
Ab = Absent

RECEIVED April 14, 1975

Signed: John T. Foran
Chairman

WAYS AND MEANS

RECORD OF ROLL CALLS

Date of Hearing	4-13		4-13		4-13							
Bill No.	AB1271		AB1335		AB1634							
ACTION VOTED ON	Do Pass to Ways & Means Suspense File		Motion To Send to Interim Study Adopted		Do Pass							
	Aye	No	Aye	No	Aye	No	Aye	No	Aye	No	Aye	No	Aye	No
Berman		Ab		Ab		Ab								
Boatwright	✓		✓			Ab								
Burke	✓		✓		✓									
Chacon	✓		✓			Ab								
Chappie	✓		✓			Ab								
Davis		Ab		Ab	✓									
Duddah	✓		✓		✓									
Duffy	✓		✓		✓									
Lewis		Ab		Ab		Ab								
MacDonald		Ab		Ab		Ab								
McAlister	✓		✓		✓									
Maddy	✓		✓		✓									
Miller	✓		✓		✓									
Papan	✓		✓		✓									
Stirotz	✓		✓		✓									
Warren		Ab		Ab		Ab								
Y'Barg	✓		✓		✓									
Lantzman (V Chmn)		Ab		Ab		Ab								
Foran (Chmn)		Ab		Ab		Ab								
	Ayes 12		Ayes 12		Ayes 12		Ayes		Ayes		Ayes		Ayes	
	Noes 0		Noes 0		Noes 0		Noes		Noes		Noes		Noes	

N V = Not Voting
Ab = Absent

RECEIVED April 14, 1975

Signed: John T. Foran
Chairman

WAYS AND MEANS

RECORD OF ROLL CALLS

Date of Hearing	4-13		4-13		4-13		4-13		4-13		4-13		4-13	
Bill No.	AB 1777		AB 1946		AB 1502		AB 1030		AB 1454		AB 1403		AB 1403	
ACTION VOTED ON	Do Pass Amended		Do Pass		Do Pass		Do Pass		Do Pass to Ways & Means Suspense File		Do Pass		Motion To Reconsider	
											Defeated			
	Aye	No	Aye	No	Aye	No	Aye	No	Aye	No	Aye	No	Aye	No
Berman	✓		✓			Ab		Ab		Ab		Ab		Ab
Boatwright	✓		✓			Ab		Ab		Ab		Ab		Ab
Burke	✓		✓		✓		✓		✓			✓	✓	
Chacon		Ab		Ab	✓		✓		✓			✓	✓	
Chappie	✓		✓		✓		✓		✓		NV		✓	
Davis	✓		✓		✓		✓		✓		NV		✓	
Deddeh	✓		✓		✓		✓		✓		✓		✓	
Duffy	✓		✓		✓		✓		✓		✓		✓	
Lewis		Ab		Ab		Ab		Ab		Ab		Ab		Ab
MacDonald				Ab		Ab		Ab		Ab		Ab		Ab
McAlister	✓		✓		✓		✓		✓		NV		✓	
Maddy	✓		✓		✓		✓		✓		NV		✓	
Miller	✓			Ab	✓		✓		✓			✓	✓	
Papan	✓		✓		✓		✓		✓				✓	
Stiereoty	✓			✓	✓		✓		✓		✓		✓	
Warren		Ab		Ab		Ab		Ab		Ab		Ab		Ab
I'berg	✓			Ab	✓		✓		✓		NV		✓	
Lanterman (V Chan)		Ab		Ab		Ab		Ab		Ab		Ab		Ab
Foran (Chan)		Ab		Ab		Ab		Ab		Ab		Ab		Ab
	Ayes 14 Noes 6		Ayes 10 Noes 1		Ayes 13 Noes 6		Ayes 15 Noes 6		Ayes 14 Noes 6		Ayes 4 Noes 3		Ayes 13 Noes 6	

N V = Not Voting
Ab = Absent

RECEIVED January 14, 1975

Signed John F. Foran
Chairman

WAYS AND MEANS

RECORD OF ROLL CALLS

Date of Hearing	4-13		4-13		4-13		4-13		4-13		4-13		4-13	
Bill No.	AB 1452		AB 1902		AB 1985		AB 2107		AB 679		AB 1349		AB 1745	
ACTION VOTED ON	Do Pass		Do Pass		Do Pass		Do Pass to Ways & Means Suspense File		Do Pass		Do Pass to Ways & Means Suspense File		Do Pass	
	Aye	No	Aye	No	Aye	No	Aye	No	Aye	No	Aye	No	Aye	No
Berman		Ab		Ab		Ab	✓	Ab		Ab	✓	Ab		Ab
Boatwright	✓		✓		✓		✓		✓		✓		✓	
Burke	✓		✓		✓		✓		✓		✓		✓	
Chacon	✓		✓		✓		✓		✓		✓		✓	
Chappie	✓		✓		✓		✓		✓		✓		✓	
Davis		Ab		Ab		Ab		Ab		Ab		Ab		Ab
Deddeh	✓		✓		✓		✓		✓		✓		✓	
Duffy	✓		✓		✓		✓		✓		✓		✓	
Lewis		Ab		Ab		Ab		Ab		Ab		Ab		Ab
MacDonald		Ab		Ab		Ab		Ab		Ab		Ab		Ab
McAlister	✓		✓		✓		✓		✓		✓		✓	
Maddy	✓		✓		✓		✓		✓		✓		✓	
Miller	✓		✓		✓		✓		✓		✓		✓	
Papan	✓		✓		✓		✓		✓		✓		✓	
Stiereoty	✓			✓	✓		✓		✓		✓		✓	
Warren		Ab		Ab		Ab		Ab		Ab		Ab		Ab
I'berg	✓		✓		✓		✓		✓		✓		✓	
Lanterman (V Chan)		Ab		Ab		Ab		Ab		Ab		Ab		Ab
Foran (Chan)		Ab		Ab		Ab		Ab		Ab		Ab		Ab
	Ayes 14 Noes 6		Ayes 12 Noes 6		Ayes 12 Noes 6		Ayes 13 Noes 6		Ayes 13 Noes 6		Ayes 13 Noes 6		Ayes 12 Noes 6	

N V = Not Voting
Ab = Absent

RECEIVED January 14, 1975

Signed John F. Foran
Chairman

WAYS AND MEANS

RECORD OF ROLL CALLS

Date of Hearing	6-13	6-13	6-13	6-13	6-13	6-13	6-13	6-13
Bill No.	AB 1284	AB 1284	AB 1284	AB 1284	AB 1143	AB 1249	AB 1249	AB 1345
ACTION VOTED ON	Be Adopted Amended	Authors Amendments	Authors Amendments	Do Pass Amended	Do Pass Consent	Do Pass	Do Pass	

	Aye	No	Aye	No	Aye	No	Aye	No	Aye	No	Aye	No	Aye	No
Berman	✓		✓		✓		✓		✓		✓	Ab	✓	Ab
Boatwright	✓		✓		✓			✓	✓					
Burke			✓			Ab		Ab		Ab		Ab		Ab
Chacon		Ab		Ab		Ab		Ab		Ab		Ab		Ab
Chappie			✓		✓		✓		✓		✓		✓	
Davis		Ab	✓		✓			Ab		Ab		Ab		Ab
Deddeh	✓		✓		✓		✓		✓		✓		✓	
Duffy	✓		✓		✓			✓	✓		✓		✓	
Lewis		Ab		Ab		Ab		Ab	✓			Ab		Ab
MacDonald		Ab		Ab	✓		✓		✓		✓		✓	
McAlister	✓		✓		✓		✓		✓		✓		✓	
Meade	✓		✓		✓		✓		✓		✓	Ab	✓	Ab
Miller	✓		✓		✓		✓		✓					
Papan	✓		✓		✓		✓		✓		✓		✓	
Stiorsty	✓		✓		✓		✓		✓		✓		✓	
Warren		Ab		Ab		Ab		Ab		Ab		Ab		Ab
Wilson	✓		✓		✓		✓			Ab	✓		✓	
Zenzerman (V.Chmn)		Ab		Ab		Ab		Ab		Ab		Ab		Ab
Foran (Chmn)		Ab		Ab		Ab		Ab		Ab		Ab		Ab
	Ayes 10 Noes 2		Ayes 12 Noes 0		Ayes 13 Noes 0		Ayes 10 Noes 2		Ayes 12 Noes 0		Ayes 10 Noes 0		Ayes 10 Noes 0	

N. V. = Not Voting
Ab = Absent

RECEIVED June 16, 1975

Signed
Chairman

SUBCOMMITTEE ON EMPLOYEE BENEFITS

Assembly Standing Committee on WAYS AND MEANS

RECORD OF ROLL CALLS

Date of Hearing	6-11-75	6-11-75	6-11-75	6-11-75	6-11-75		
Bill No.	AB 639	AB 1369	AB 922	AB 803	AB 1459		
ACTION VOTED ON	DO PASS	DO PASS	DO PASS	DO PASS AS AMENDED	DO PASS		

	Aye	No	Aye	No	Aye	No	Aye	No	Aye	No	Aye	No	Aye	No
Boatwright	Ab.		Ab.		Ab		Ab		Ab.					
Burke	X		X		X		X		X					
MacDonald	X		X		X		X		X					
Deddeh (Chmn.)	X		X		X		X		X					
	Ayes 3 Noes 0		Ayes 3 Noes 0		Ayes 3 Noes 0		Ayes 3 Noes 0		Ayes 3 Noes 0		Ayes Noes		Ayes Noes	

N.V = Not Voting
Ab. = Absent

RECEIVED June 16, 1975

Signed
Chairman

CRIMINAL JUSTICE

RECORD OF ROLL CALLS

Date of Hearing	6-20-75													
Bill No	AB 2102													
ACTION VOTED ON	Do pass as amended (author's amendments)													
	Aye	No	Aye	No	Aye	No	Aye	No	Aye	No	Aye	No	Aye	No
Dixon	X													
Knox	AB													
Maddy	X													
Mazzoni	X													
Torres (V. Chmn.)	AB													
Szabo (Chmn.)	X													
	Ayes 4		Ayes		Ayes		Ayes		Ayes		Ayes		Ayes	
	Noes 0		Noes		Noes		Noes		Noes		Noes		Noes	

AB - Absent
N V - Not Voting

RECEIVED June 20, 1975

Signed [signature]
Chairman

EDUCATION

RECORD OF ROLL CALLS

Date of Hearing	6-19-75		6-19-75		6-19-75		6-19-75		6-19-75		6-19-75		6-19-75	
Bill No.	AB 955		AB 955		AB 2389		ACR 77		SB 179		SB 274		SB 445	
ACTION VOTED ON	AUTHOR'S AMENDMENT		AMEND AND DO PASS		DO PASS TO W & M		ADOPTED		DO PASS TO W & M		DO PASS TO W & M CONSENT RECOMMEND-ATION		AUTHOR'S AMENDMENT	
	Aye	No	Aye	No	Aye	No	Aye	No	Aye	No	Aye	No	Aye	No
Arnett	X		N.V.		X		X			X	X		X	
Campbell	X		N.V.		X		Ab		X		Ab.		X	
Carpenter	X		X		X		X		X		X		X	
Collier	X		N.V.		X		Ab		X		Ab		X	
Dixon	Ab.		Ab.		Ab.		Ab.		Ab		Ab.		Ab	
Egeland	X		X		X		Ab.		Ab		Ab.		X	
Keysor	X		X		X		X		X		X		X	
Lancaster	Ab.		Ab.		X		X		X		X		X	
Montoya	X		X		Ab.		X		Ab		X		Ab.	
Mori	X		Ab.		X		X		X		X		X	
Siegler	X		X		X		X		X		X		X	
Stull	X		X		X		X		X		X		X	
Vasconcellos	X		X		X		X		Ab		X		X	
Katt (V Chmn)	Ab		X		X		X		Ab.		X		X	
Greene, Leroy (Chmn)	X		X		X		X			X	X		X	
	Ayes 12		Ayes 9		Ayes 13		Ayes 11		Ayes 6		Ayes 11		Ayes 13	
	Noes 0		Noes 0		Noes 0		Noes 5		Noes 2		Noes 0		Noes 0	

N V = Not Voting
Ab = Absent

RECEIVED June 20, 1975

Signed [signature]
Chairman

EDUCATION

RECORD OF ROLL CALLS

Date of Hearing	6-19-75	6-19-75	6-19-75	6-19-75	6-19-75	6-19-75	6-19-75
Bill No.	SB 445	SB 514	SB 592	SB 782	SB 841	SB 841	SB 846
ACTION VOTED ON	AMEND AND DO PASS TO W & M	DO PASS TO W & M	DO PASS TO W & M CONSENT RECOMMEND-ATION	DO PASS TO W & M	AUTHOR'S AMENDMENT	AMEND AND DO PASS TO W & M	DO PASS TO CONSENT CALENDAR
	Aye / No	Aye / No	Aye / No	Aye / No	Aye / No	Aye / No	Aye / No
Arnett	X	X	X	Ab	X	X	X
Campbell	X	Ab.	Ab.	X	Ab.	Ab.	Ab.
Carpenter	X	X	X	X	X	X	X
Collier	X	Ab.	Ab	X	Ab.	Ab.	Ab.
Dixon	Ab.	Ab.	Ab.	Ab.	Ab.	Ab.	Ab.
Egeland	X	Ab.	Ab.	Ab.	X	X	Ab.
Keysor	X	X	X	X	X	X	X
Lancaster	X	X	X	X	X	X	X
Montoya	Ab.	X	X	X	X	X	X
Mori	X	X	X	X	X	X	X
Siegler	X	X	X	X	X	X	X
Suitt	X	X	X	X	X	X	X
Vasconcellos	X	X	X	Ab.	Ab	Ab	Ab
Hart (V. Chm.)	X	X	X	X	Ab.	X	X
Gregano, Leroy (Chm.)	X	X	X	N V.	X	X	X
	Ayes 13	Ayes 11	Ayes 11	Ayes 10	Ayes 10	Ayes 11	Ayes 10
	Noes 0	Noes 3	Noes 0	Noes 0	Noes 0	Noes 0	Noes 0

N V. = Not Voting
Ab. = Absent

RECEIVED June 20, 1975

Signed Leroy F. Greene
Chairman

EDUCATION

RECORD OF ROLL CALLS

Date of Hearing	6-19-75	6-19-75	6-19-75	6-19-75	6-19-75		
Bill No.	SB 865	SB 865	SB 903	SB 911	SB 911		
ACTION VOTED ON	AUTHOR'S AMENDMENT	AMEND AND DO PASS TO CONSENT CALENDAR	DO PASS	AUTHOR'S AMENDMENT	AMEND AND DO PASS TO W & M		
	Aye / No	Aye / No	Aye / No	Aye / No	Aye / No	Aye / No	Aye / No
Arnett	Ab.	X	X	X	X		
Campbell	Ab.	Ab.	Ab.	Ab.	Ab		
Carpenter	X	X	X	X	X		
Collier	Ab.	Ab.	Ab.	Ab.	Ab		
Dixon	Ab.	Ab.	Ab.	Ab.	Ab.		
Egeland	X	X	X	Ab.	Ab.		
Keysor	X	X	X	X	X		
Lancaster	X	X	X	X	X		
Montoya	X	X	Ab.	X	X		
Mori	X	X	X	X	X		
Siegler	X	X	X	X	X		
Suitt	X	X	X	X	X		
Vasconcellos	Ab.	Ab	Ab.	Ab	Ab		
Hart (V. Chm.)	Ab.	X	Ab	X	X		
Gregano, Leroy (Chm.)	X	X	X	X	X		
	Ayes 9	Ayes 11	Ayes 8	Ayes 10	Ayes 10	Ayes	Ayes
	Noes 0	Noes 0	Noes 1	Noes 0	Noes 0	Noes	Noes

N V = Not Voting
Ab = Absent

RECEIVED June 20, 1975

Signed Leroy F. Greene
Chairman

EDUCATION

RECORD OF ROLL CALLS

Date of Hearing	6-26-75											
Bill No.	AB 2412											
ACTION VOTED ON	DO PASS TO W & M											
	Aye	No	Aye	No	Aye	No	Aye	No	Aye	No	Aye	No
Arnett	Ab											
Campbell	Ab											
Carpenter	Ab.											
Collier	X											
Dixon	X											
Egeland	X											
Keysor	X											
Lancaster	X											
Montoya	Ab.											
Mori	X											
Siegler	X											
Suitt	X											
Vasconcellos	X											
Hart (V Chmn)	Ab											
Greene, Leroy (Chm.)	X											
	Ayes 10 Noes 0		Ayes ____ Noes ____		Ayes ____ Noes ____		Ayes ____ Noes ____		Ayes ____ Noes ____		Ayes ____ Noes ____	

N. V = Not Voting
Ab = Absent

RECEIVED June 27, 1975

Signed: Leroy F. Greene
Chairman

PERMANENT SUBCOMMITTEE ON POSTSECONDARY EDUCATION
Assembly Standing Committee on EDUCATION

RECORD OF ROLL CALLS

Date Hearing	6-16-75	6-16-75	6-16-75	6-16-75	6-16-75	6-16-75	6-16-75
Bill No.	ACR 77	ACR 77	SB 274	SB 274	SB 534	SB 534	SB 592
ACTION VOTED ON	AUTHOR'S AMENDMENTS ADOPTED	AMEND AND BE ADOPTED	COMMITTEE AMENDMENTS ADOPTED	AMEND AND DO PASS TO WAYS AND MEANS	COMMITTEE AMENDMENTS ADOPTED	AMEND AND DO PASS TO WAYS AND MEANS	DO PASS TO WAYS AND MEANS RECOMMEND CONSENT
	Aye No	Aye No	Aye No	Aye No	Aye No	Aye No	Aye No
Arnett	X	X	Ab	Ab.	X	N V.	AB
Collier	X	X	X	X	X	N.V.	X
Dixon	Ab	Ab	X	X	X	Ab	X
Egeland	X	X	X	X	X	X	X
Hart	X	X	X	X	X	X	X
Montoya	Ab	Ab	Ab	Ab.	X	X	X
Vasconcellos, Chmn.	X	X	X	N.V.	X	X	X
	Ayes 5 Noes 0	Ayes 5 Noes 0	Ayes 5 Noes 0	Ayes 4 Noes 0	Ayes 5 Noes 2	Ayes 4 Noes 0	Ayes 6 Noes 0

N V = Not Voting
Ab = Absent

RECEIVED June 30, 1975

Signed: John Vasconcellos
John Vasconcellos, Chairman

ELECTIONS AND REAPPORTIONMENT

RECORD OF ROLL CALLS

Date of Hearing	June 19, 1975													
Bill No.	AB 4		SB 145		SB 382		SB 478		SB 858		SJR 20			
ACTION VOTED ON	DO PASS TO WAYS AND MEANS		DO PASS TO WAYS AND MEANS		DO PASS TO CONSENT		DO PASS		DO PASS		BE ADOPTED TO RULES			
	Aye	No	Aye	No	Aye	No	Aye	No	Aye	No	Aye	No	Aye	No
Alatorre	X			Ab	X			Ab	X		X			
Badham		Ab		Ab		Ab		Ab		Ab		Ab		
Bane	X		X		X		X		X		X			
Briggs		X		Ab	X			Ab		X		NV		
Carpenter	X			Ab	X		X		X		X			
Fenton	X		X		X		X		X		X			
Mulvanan	X		X		X			Ab	X		X			
Meade		NV	X		X		X		X		X			
Thomas, Bill	X		X			NV	X		X		X			
Tucker (V.Chmn.)		Ab		Ab		Ab		Ab		Ab		Ab.		
Keysor (Chmn.)		NV	X		X		X		X		X			
	Ayes 6		Ayes 6		Ayes 8		Ayes 6		Ayes 8		Ayes 8		Ayes	
	Noes 1		Noes 0		Noes 0		Noes 0		Noes 1		Noes 0		Noes	

N V =Not Voting
Ab =Absent

RECEIVED June 20, 1975

Signed Tom Keysor
Chairman

FINANCE, INSURANCE AND COMMERCE

RECORD OF ROLL CALLS

Date of Hearing	6/16/75		6/16/75		6/16/75		6/16/75		6/16/75		6/16/75		6/16/75	
Bill No.	AB 1910		AB 1911		AB 1975		AB 2174		AB 2261		AB 2262		AB 2275	
ACTION VOTED ON	Referred to Criminal Justice Committee		As Pass to Consent Calendar		As Pass to Ways & Means to Consent Calendar		To Interim Study		As Pass to Ways and Means		As Pass to Ways and Means		As Pass to Ways and Means	
	Aye	No	Aye	No	Aye	No	Aye	No	Aye	No	Aye	No	Aye	No
Bane	✓		✓		✓		✓		✓		✓		✓	
Bennai	✓		✓		✓		✓		✓		✓		✓	
Beverly	✓		✓		✓		✓		✓		✓		✓	
Goggin	Absent		Absent		Absent		Absent		Absent		Absent		Absent	
Greene, Leroy F	Absent		Absent		Absent		Absent		Absent		Absent		Absent	
Hayden	✓		✓		✓		✓		✓		✓		✓	
Ingalls	✓		✓		✓		✓			✓	✓		Absent	
Lancaster	✓		✓		✓		✓		✓		✓		✓	
Miller	Absent		Absent		Absent		Absent		Absent		Absent		Absent	
Papan	✓		✓		✓		✓		✓		✓		NOT VOTING	
Ralph	Absent		Absent		Absent		Absent		Absent		Absent		Absent	
Robinson	Absent		Absent		Absent		Absent		✓		Absent		Absent	
Wilson	✓		✓		✓		✓			✓	✓		✓	
Garamendi (V. Chmn)	✓		✓		✓		✓		✓		✓		✓	
McAlister (Chmn.)		✓	✓		✓		✓			✓	✓		✓	
	Ayes 7		Ayes 10		Ayes 10		Ayes 10		Ayes 8		Ayes 10		Ayes 8	
	Noes 1		Noes 0		Noes 0		Noes 0		Noes 3		Noes 0		Noes 0	

RECEIVED June 19, 1975

Signed Alister McAlister
Chairman

FINANCE, INSURANCE AND COMMERCE

RECORD OF ROLL CALLS

Date of Hearing	6/16/75	6/16/75	6/16/75	6/16/75	6/16/75	6/16/75	6/16/75
Bill No	AB 2303	SB 165	SB 296	SB 318	SB 318	SB 333	SB 333
ACTION VOTED ON	As Pass to Ways and Means	As Pass to Ways and Means to Consent Calendar	As Pass to Ways and Means	Amendment Adopted	As Pass As Amended	Amendment Adopted	As Pass as Amended to Ways and Means
	Aye No	Aye No	Aye No	Aye No	Aye No	Aye No	Aye No
Bane	✓	✓	✓	Absent	Absent	✓	✓
Bannai	✓	✓	✓	✓	✓	✓	✓
Beverly	Absent	✓	✓	✓	✓	✓	✓
Goggin	Absent	Absent	Absent	Absent	Absent	Absent	Absent
Greene, Leroy F	Absent	Absent	Absent	✓	✓	Absent	Absent
Hayden	✓	✓	✓	✓	✓	✓	✓
Ingalls	✓	Absent	✓	Absent	✓	Absent	Absent
Lancaster	✓	Absent	✓	✓	✓	Absent	Absent
Miller	Absent	✓	Absent	Absent	Absent	✓	✓
Papan	Absent	✓	✓	✓	✓	Absent	✓
Ralph	Absent	✓	Absent	Absent	Absent	✓	✓
Robinson	✓	Absent	Absent	✓	Not Voting	Absent	Absent
Wilson	✓	✓	✓	Absent	Absent	✓	✓
Garamendi (V Chmn)	✓	✓	✓	✓	✓	✓	✓
McAlister (Chmn)	✓	✓	✓	✓	✓	✓	✓
	Ayes 8 Noes 1	Ayes 10 Noes 0	Ayes 10 Noes 0	Ayes 9 Noes 0	Ayes 9 Noes 0	Ayes 9 Noes 0	Ayes 10 Noes 0

RECEIVED June 19, 1975

Signed Alister McAlister
Chairman

FINANCE, INSURANCE AND COMMERCE

RECORD OF ROLL CALLS

Date of Hearing	6/16/75	6/16/75	6/16/75	6/16/75	6/16/75		
Bill No	SB 334	SB 334	SCR 36	SCR 36	SCR 18		
ACTION VOTED ON	Amendment Adopted	As Pass As Amended to Ways and Means	Amendment Adopted	Adopted As Amended to Ways and Means	Adopted to Rules Committee		
	Aye No	Aye No	Aye No	Aye No	Aye No	Aye No	Aye No
Bane	✓	✓	Absent	Absent	✓		
Bannai	✓	NOT VOTING	✓	✓	✓		
Beverly	✓	NOT VOTING	✓	✓	✓		
Goggin	Absent	Absent	✓	✓	Absent		
Greene, Leroy F	Absent	Absent	✓	✓	✓		
Hayden	✓	✓	✓	✓	✓		
Ingalls	Absent	Absent	Absent	✓	Absent		
Lancaster	Absent	Absent	✓	✓	✓		
Miller	✓	✓	Absent	Absent	✓		
Papan	Absent	✓	✓	✓	✓		
Ralph	✓	✓	Absent	Absent	Absent		
Robinson	Absent	Absent	✓	✓	✓		
Wilson	✓	✓	Absent	Absent	Absent		
Garamendi (V Chmn)	✓	✓	✓	✓	✓		
McAlister (Chmn)	✓	✓	✓	✓	NOT VOTING		
	Ayes 9 Noes 0	Ayes 8 Noes 0	Ayes 10 Noes 0	Ayes 11 Noes 0	Ayes 8 Noes 2	Ayes ___ Noes ___	Ayes ___ Noes ___

RECEIVED June 19, 1975

Alister McAlister
Chairman

FINANCE, INSURANCE AND COMMERCE

RECORD OF ROLL CALLS

Date of Hearing	6/18/75		6/18/75		6/18/75									
Bill No.	AB 1050		AB 1750		AB 1750									
ACTION VOTED ON	Do Pass Motion Failed		Amendment		Do Pass As Amended									
	Aye	No	Aye	No	Aye	No	Aye	No	Aye	No	Aye	No	Aye	No
Bane	✓		✓		✓									
Bennai	Not Voting		✓		Not Voting									
Beverly	Absent		Absent		Absent									
Cousin	Not Voting		✓		✓									
Greene, Leroy F	Not Voting		✓		✓									
Hayden	Absent		Absent		Absent									
Ingalls	Not Voting		Absent		Absent									
Lancaster	Not Voting		✓		✓									
Miller	✓		✓		✓									
Papan	✓		✓		✓									
Ralph	Absent		Absent		Absent									
Robinson	Absent		Absent		Absent									
Wilson	Absent		Absent		Absent									
Garamendi (V. Chmn)	Absent		✓		✓									
McAlister (Chmn.)		✓	✓		✓									
	Ayes 3		Ayes 7		Ayes 8		Ayes		Ayes		Ayes		Ayes	
	Noes 1		Noes 0		Noes 0		Noes		Noes		Noes		Noes	

RECEIVED June 23, 1975

Signed Alister McAlister
Chairman

GOVERNMENTAL ORGANIZATION

RECORD OF ROLL CALLS

Date of Hearing	6/17/75		6/17/75		6/17/75		6/17/75		6/17/75		6/17/75		6/17/75	
Bill No.	ACR 89		SB 1		SB 2		SB 1231		SJR 22		SB 251		SB 264	
ACTION VOTED ON	Be Adopted a/s to Consent Calendar (Author's Amendments)		Do pass a/s and refer to Ways & Means (Author's Amendments)		Do Pass, a/s and refer to Ways & Means (Author's Amendments)		Do pass and refer to Ways & Means		Be Adopted and refer to Rules		Do pass a/s and refer to Ways & Means (Author's Amentments)		Do pass to Consent Calendar	
	Aye	No	Aye	No	Aye	No	Aye	No	Aye	No	Aye	No	Aye	No
Campbell	x		Ab.		Ab		Ab		AB		AB		Ab	
Cline	x		x		x		x		x			x	Ab.	
Cullen	x		x		x		x		x			x	x	
Murphy	Ab.		x		x		x		NV		Ab.		Ab.	
Thurman	x		x		x		x			x	x		x	
~~[illegible]~~ Ralph	Ab.		x		x		x		x		x		x	
Vicencio	x		x		x		x		x		x		x	
Rosenthal (V Chmn)	x		x		x		x		x		x		x	
Wilson (Chmn)	x		x		x		Ab.		x		x		x	
	Ayes 7		Ayes 8		Ayes 8		Ayes 7		Ayes 6		Ayes 5		Ayes 6	
	Noes 0		Noes 0		Noes 0		Noes 0		Noes 1		Noes 2		Noes 0	

Ab. - Absent
N.V. - Not Voting

RECEIVED June 19, 1975

Signed Bob Wilson
Chairman

GOVERNMENTAL ORGANIZATION

RECORD OF ROLL CALLS

Date of Hearing	6/17/75				6/17/75									
Bill No.	Reorg. Plan No 1				Reorg. Plan No 2									
ACTION VOTED ON	That the Plan be permitted to take effect				That the Plan be permitted to take effect.									
	Aye	No	Aye	No	Aye	No	Aye	No	Aye	No	Aye	No	Aye	No
Campbell	Ab.				Ab.									
Cline	Ab				Ab.									
Cullen	x				x									
Murphy	Ab.				Ab									
Thurman	x				x									
~~[illegible]~~ Ralph	x				x									
Vicencia	x				x									
Rosenthal (V Chan)	x				x									
Wilson (Chan)	x				x									
	Ayes 6 Noes 0		Ayes ___ Noes ___		Ayes 6 Noes 0		Ayes: ___ Noes ___		Ayes ___ Noes ___		Ayes: ___ Noes ___		Ayes: ___ Noes: ___	

Ab = absent

RECEIVED June 19, 1975

Signed Bob Wilson
Chairman

HEALTH

RECORD OF ROLL CALLS

Date of Hearing	6-18-75		6-18-75		6-18-75		6-18-75		6-18-75		6-18-75			
Bill No.	AB 157		AB 646		AB 2103		AB 89		SB 1014		SJR 3			
ACTION VOTED ON	For Interim Study		Do Pass as Amended to Ways & Means (author's amends)		Do Pass to Ways & Means		Be Adopted as Amended to Ways & Means (author's amends)		Do Pass		Be Adopted to Rules w/ Alcan to Consent			
	Aye	No	Aye	No	Aye	No	Aye	No	Aye	No	Aye	No	Aye	No
Duffy	x		x		x		x		x		x			
Garamendi	ab		x		ab		x		x		x			
Hart	x		N/V		x		x		ab		ab			
Ingalls	x		x		x		ab		x		x			
Keysor	x		x		x		x		x		x			
Lanterman	ab		ab		ab		ab		ab		x			
McLennan	x		N/V		x		x		x		x			
Ralph	ab		x		x		x		x		x			
Rosenthal	x		x		x		x		x		x			
Rusland (V.Chan.)	x		x		x		x		x		x			
Keene (Chan.)	x		x		x		x		x		x			
	Ayes 8 Noes 0		Ayes 8 Noes 0		Ayes 9 Noes 0		Ayes 9 Noes 0		Ayes 9 Noes 0		Ayes 10 Noes 0		Ayes ___ Noes ___	

N V. = Not Voting
Ab. = Absent

RECEIVED June 19, 1975

Signed Barry Keene
Chairman

HEALTH

RECORD OF ROLL CALLS

Date of Hearing	6-25-75													
Bill No.	AB 1881													
ACTION VOTED ON	With Amendments but without Recommendation													
	Aye	No	Aye	No	Aye	No	Aye	No	Aye	No	Aye	No	Aye	No
Duffy		X												
Garamendi	X													
Hart	N/V													
Ingalls	X													
Keysor	X													
Lanterman	X													
Mobley	X													
Ralph	ab													
Rosenthal	X													
Ryan (V.Chm.)	X													
Vasse (Chm.)	X													
	Ayes 8 Noes 1		Ayes ____ Noes ____		Ayes ____ Noes ____		Ayes ____ Noes ____		Ayes ____ Noes ____		Ayes ____ Noes ____		Ayes ____ Noes ____	

N V = Not Voting
AB = Absent

RECEIVED June 27, 1975

Signed Barry Keene
Chairman

HUMAN RESOURCES

RECORD OF ROLL CALLS

Date of Hearing	6/17/75		6/17/75		6/17/75									
Bill No.	SB 28		SB 323		SB 819									
ACTION VOTED ON	Amend and Do Pass to Ways & Means (author's Amendments)		Do Pass to Consent Calendar		Do Pass to Ways & Means With Recommendation to Consent Calendar									
	Aye	No	Aye	No	Aye	No	Aye	No	Aye	No	Aye	No	Aye	No
Arnett	X		X		X									
Bedhes		Ab.		Ab.		Ab.								
Brown		Ab.		Ab.		Ab.								
Thomas, Vincent	X		X		X									
Thomas, William	X		X		X									
Torres	X		X		X									
Vasconcellos		Ab.		Ab.		Ab.								
Carpenter (V. Chm	X		X		X									
Lockyer (Chm.)	X		X		X									
	Ayes 6 Noes 0		Ayes 6 Noes 0		Ayes 6 Noes 0		Ayes ____ Noes ____		Ayes ____ Noes ____		Ayes ____ Noes ____		Ayes ____ Noes ____	

Ab. = Absent
N.V. = Not voting

RECEIVED June 17, 1975

Signed
BILL LOCKYER Chairman

JUDICIARY

RECORD OF ROLL CALLS

Date of Hearing 6/19/75														
Bill No.	SB 855		SB 509		SB 625		SB 314		SB 438		SB 380			
ACTION VOTED ON	Do Pass & Consent		Do Pass as Amended (authors amends.)		Do Pass		Do Pass as Amended Consent (authors amends.)		Do Pass as Amended & Rev. Tax (authors amends.)		Do Pass as Amended (authors amends.)			
	Aye	No	Aye	No	Aye	No	Aye	No	Aye	No	Aye	No	Aye	No
Badham	Ab		Ab		Ab		Ab		Ab		Ab			
Bannai	✓		✓		✓		✓		✓		✓			
Beverly	✓		✓		✓		✓		✓		✓			
Boatwright	✓		✓		✓		✓		✓		✓			
Keene	✓			✓	✓		✓		✓		✓			
Knox	N V		N V		N V		N V		N V		✓			
McVittie	N.V.		N.V.		N.V.		✓		✓		✓			
Torres	✓		N.V.		✓		✓		✓		✓			
Wilson	✓		✓		✓		✓		✓		✓			
Chel (V. Chmn.)	✓		✓		✓		✓		✓		✓			
Miller (Chmn.)	✓		✓		✓		✓		✓		✓			
	Ayes 8 Noes 0		Ayes 6 Noes 1		Ayes 9 Noes 0		Ayes 9 Noes 0		Ayes 9 Noes 0		Ayes 10 Noes 0		Ayes ___ Noes ___	

N V = Not Voting
Ab = Absent

RECEIVED June 20, 1975

Signed Jno. J. Miller
Chairman

JUDICIARY

RECORD OF ROLL CALLS

Date of Hearing 6/19/75														
Bill No.	SB 611		SB 613		SB 161		SB 212		SB 294					
ACTION VOTED ON	Do Pass		Do Pass Motion Failed		Do Pass Rev. Tax as Amended (authors) amends		Do Pass & Consent		Do Pass					
	Aye	No	Aye	No	Aye	No	Aye	No	Aye	No	Aye	No	Aye	No
Badham	Ab		Ab		Ab		Ab		Ab					
Bannai	✓		✓		✓		✓		✓					
Beverly	✓		✓		N.V.		N V		N.V.					
Boatwright	✓			✓	✓		✓		✓					
Keene	N V		N.V.		N.V.		N.V.		N.V.					
Knox	N.V.		N.V.		N.V.		N.V.		N.V.					
McVittie	✓		✓		✓		✓		✓					
Torres	✓		✓		✓		✓		✓					
Wilson	✓			✓	✓		✓		✓					
Chel (V. Chmn.)	✓		✓		✓		✓		✓					
Miller (Chmn.)	✓			✓	✓		✓		✓					
	Ayes 8 Noes 0		Ayes 5 Noes 3		Ayes 7 Noes 0		Ayes 4 Noes 0		Ayes 7 Noes 0		Ayes ___ Noes ___		Ayes ___ Noes ___	

N V = Not Voting
Ab = Absent

RECEIVED June 20, 1975

Signed Jno. J. Miller
Chairman

JUDICIARY

RECORD OF ROLL CALLS

Date of Hearing 6/19/75														
Bill No.	AB 1827		SB 582		SB 583		SB 906		SB 953		SB 607			
ACTION VOTED ON	Do Pass As Amended Rev. Tax (authors amends.)		Do Pass Rev. & Tax		Do Pass As Amended (authors amends.)		Do Pass As Amended (authors amends.)		Do Pass As Amended (authors amends.)		Do Pass			
	Aye	No	Aye	No	Aye	No	Aye	No	Aye	No	Aye	No	Aye	No
Badham	AB		AB		AB		AB		AB		AB			
Bannai	✓		✓		✓		✓		✓		✓			
Beverly	✓		✓		✓		✓		✓		✓			
Boatwright	N.V.		✓		✓		✓		✓		✓			
Keene	✓		✓		✓		✓		N.V.		N.V.			
Knox	✓		✓		✓		✓		✓			✓		
McVittie	✓		✓		✓		✓		✓		N.V.			
Torres	✓		✓		✓		✓		✓		✓			
Wilson	✓		✓		✓		✓		✓		✓			
Chel (V. Chmn.)	✓		✓		✓		✓		✓		✓			
Miller (Chmn.)						✓	✓		✓		✓			
	Ayes 8		Ayes 9		Ayes 9		Ayes 10		Ayes 9		Ayes 7		Ayes	
	Noes 0		Noes 0		Noes 1		Noes 0		Noes 0		Noes 1		Noes	

N.V. = Not Voting
Ab. = Absent

RECEIVED June 20, 1975

Signed Jno. Miller
Chairman

LABOR RELATIONS

RECORD OF ROLL CALLS

Date of Hearing	6-16-75		6-16-75		6-16-75		6-16-75		6-16-75					
Bill No.	AB 1935		AB 2190		AB 2238		AB 2238		AJR 23					
ACTION VOTED ON	DO PASS TO CONSENT		DO PASS TO CONSENT		Amend-ments Adopted		DO PASS AS AMENDED		BE ADOPTED TO RULES					
	Aye	No	Aye	No	Aye	No	Aye	No	Aye	No	Aye	No	Aye	No
Alatorre	X		X		X		X		X					
Antonovich	X		X			X		X	X					
Berman	X		X		X		X			NV				
Briggs		NV		X	X		X		X					
Craven		NV		NV		NV		NV		NV				
Meade		AB		AB		AB		AB		AB				
Mori	X		X		X		X		X					
Papan		AB		AB		AB		AB		AB				
Thomas, Vincent	X			NV		NV		NV		NV				
Siegler, (V. Chmn.)	X		X		X		X		X					
Fenton, (Chmn.)	X		X		X		X		X					
	Ayes 7		Ayes 6		Ayes 6		Ayes 6		Ayes 6		Ayes		Ayes	
	Noes 0		Noes 1		Noes 1		Noes 1		Noes 0		Noes		Noes	

N.V. = Not Voting
Ab. = Absent

RECEIVED June 17, 1975

Signed Jack R. Fenton
Chairman
JACK R FENTON

SUBCOMMITTEE ON INDUSTRIAL SAFETY

Assembly Standing Committee on LABOR RELATIONS

RECORD OF ROLL CALLS

Date of Hearing	6-16-75		6-16-75											
Bill No.	AB 2356		AB 2362											
ACTION VOTED ON	Do Pass to Ways & Means w/ Consent Recommendation		Do Pass w/ consent recommendation											
	Aye	No	Aye	No	Aye	No	Aye	No	Aye	No	Aye	No	Aye	No
Alatorre	X		X											
Briggs	X		X											
Craven	Ab		Ab											
Mori	X		X											
Siegler	X		X											
Fenton (Chmn.)	X		X											
	Ayes 5		Ayes 5		Ayes		Ayes		Ayes		Ayes		Ayes	
	Noes 0		Noes 0		Noes		Noes		Noes		Noes		Noes	

N V = Not Voting
Ab = Absent

RECEIVED June 17, 1975

Signed [signature]
Chairman

LOCAL GOVERNMENT

RECORD OF ROLL CALLS

Date of Hearing	6-19-75		6-19-75		6-19-75		6-19-75		6-19-75		6-19-75		6-19-75	
Bill No.	SB 96		SB 181		SB 358		SB 392		SB 392		SB 459		SB 459	
ACTION VOTED ON	Do Pass to Consent		Do Pass to Ways & Means		Do Pass to consent		Authors amendments — cit 1		Do Pass as amended to consent		Authors amendments — cit 1		Do Pass as amended to consent	
	Aye	No	Aye	No	Aye	No	Aye	No	Aye	No	Aye	No	Aye	No
Arnett	X		X		X		X		X		X		X	
~~Calvo~~ DAVIS	X		X		X		X		X		X		X	
Chimbole	X		X		X		X		X		X		X	
Craven	X		X		X		X		X		X		X	
Lancaster	X		X		X		X		X		X		X	
MacDonald	X		X		X		X		X		X		X	
Perino	X		X		X		X		X		X		X	
Priolo	AB		AB		AB		AB		AB		AB		AB	
Thurman	X		X		X		X		X		X		X	
Wornum	X		X		X		X		X		X		X	
Gustin (V.Chmn.)	AB		AB		AB		AB		AB		AB		AB	
Knox (Chmn.)	AB		AB		AB		AB		AB		AB		AB	
	Ayes 9		Ayes 9		Ayes 9		Ayes 9		Ayes 9		Ayes 9		Ayes 9	
	Noes 0		Noes 0		Noes 0		Noes 0		Noes 0		Noes 0		Noes 0	

AB - absent
NV - not voting

RECEIVED June 19, 1975

Signed [signature]
Chairman

LOCAL GOVERNMENT

RECORD OF ROLL CALLS

Date of Hearing	6-19-75		6-19-75		6-19-75		6-19-75		6-19-75		6-19-75		6-19-75	
Bill No.	SB 625		SB 625		SB 680		SB 728		SB 728		AB 349		AB 1802	
ACTION VOTED ON	Author's amendments — set 1		Do Pass as amended to consent		Do Pass to consent		Author's amendments — set 1		Do Pass as amended to consent		Do Pass to consent		Do Pass	
	Ayes	No	Ayes	No	Ayes	No	Ayes	No	Ayes	No	Ayes	No	Ayes	No
Arnett	X		X		X		AB		AB		X		X	
~~Sabre~~ DAVIS	X		X		X		AB		AB		X		X	
Chimbole	X		X		X		X		X		X		X	
Craven	X		X		X		X		X		X		X	
Lancaster	X		X		X		X		X		X		X	
MacDonald	X		X		X		X		X		X		X	
Perino	X		X		X		AB		AB		X		X	
Priolo	AB		AB		AB		AB		AB		AB		AB	
Thurman	X		X		X		X		X		X		X	
Wornum	X		X		X		X		X		X		X	
Gualco (V. Chmn.)	AB		AB		AB		AB		AB		AB		AB	
Knox (Chmn.)	AB		AB		AB		X		X		AB		AB	
	Ayes: 9 Noes: 0		Ayes: 9 Noes: 0		Ayes: 9 Noes: 0		Ayes: 7 Noes: 0		Ayes: 7 Noes: 0		Ayes: 9 Noes: 0		Ayes: 9 Noes: 0	

AB - absent
NV - not voting

RECEIVED June 19, 1975

Signed [signature]
Chairman

LOCAL GOVERNMENT

RECORD OF ROLL CALLS

Date of Hearing	6-19-75		6-19-75		6-19-75		6-19-75							
Bill No.	AB 1553		AB 1563		AB 2342		AB 2392							
ACTION VOTED ON	Do Pass		Do Pass		Author's amendments — set 1		Do Pass as amended							
	Ayes	No	Ayes	No	Ayes	No	Ayes	No	Ayes	No	Ayes	No	Ayes	No
Arnett		X		X	AB		AB							
~~Sabre~~ DAVIS	X		X		AB		AB							
Chimbole	X		X		X		X							
Craven	X		X		X		X							
Lancaster	X		X		X		X							
MacDonald	X		X		X		X							
Perino	X		X		AB		AB							
Priolo	AB		AB		AB		AB							
Thurman	X		X		X		X							
Wornum	X		X		X		X							
Gualco (V. Chmn.)	AB		AB		AB		AB							
Knox (Chmn.)	AB		AB		X		X							
	Ayes: 8 Noes: 1		Ayes: 8 Noes: 1		Ayes: 7 Noes: 0		Ayes: 7 Noes: 0		Ayes: — Noes: —		Ayes: — Noes: —		Ayes: — Noes: —	

AB - absent
NV - not voting

RECEIVED June 19, 1975

Signed [signature]
Chairman

PUBLIC EMPLOYEES AND RETIREMENT

RECORD OF ROLL CALLS

Date of Hearing	6/19/75		6/19/75		6/19/75		6/19/75		6/19/75		6/19/75		6/19/75	
Bill No	AB 2164		AB 2365		SB 309		SB 459		SB 529		SB 602		SB 621	
ACTION VOTED ON	Do Pass as Amend to Ways & Means (Amendments adopted by same vote)		Do Pass as Amend to Consent Amendments adopted by same vote)		Do Pass		Do Pass to Ways & Means Rec CONSENT		Do Pass to Consent		Do Pass		Do, Pass to Consent	
	Aye	No	Aye	No	Aye	No	Aye	No	Aye	No	Aye	No	Aye	No
Antonovich	X		X		X		X		X		X		X	
Chacon	X		X		X		X		X		X		X	
Craven	X		X		X		X		X		X		X	
Dedeh		ab.		ab.		ab.		ab.		ab.		ab.		ab.
Fenton	X		X		X		X		X		X		X	
Hayden		ab.		ab.		ab.		ab.		ab.		ab.		ab.
Meade	X			ab.	X			ab.		ab.		ab.	X	
Tucker		ab.		ab.		ab.		ab.		ab.		ab.		ab.
Z'berg	X		X			ab	X		X		X		X	
Perino (V. Chmn.)	X		X		X		X		X		X		X	
Dixon (Chmn.)	X		X		X		X		X		X		X	
	Ayes 8 Noes 0		Ayes 7 Noes 0		Ayes 7 Noes 0		Ayes 7 Noes 0		Ayes 7 Noes 0		Ayes 7 Noes 0		Ayes 8 Noes 0	

N V = Not Voting
AB = Absent

RECEIVED June 20, 1975

Signed
Chairman
JULIAN C DIXON

PUBLIC EMPLOYEES AND RETIREMENT

RECORD OF ROLL CALLS

Date of Hearing	6/19/75		6/19/75		6/19/75		6/19/75							
Bill No	SB 749		SB 751		SB 677		SB 1236							
ACTION VOTED ON	Do Pass to Consent		Do Pass to Consent		Do Pass as Amend to Ways & Means (Author's Amends)		Do Pass to Ways & Means							
	Aye	No	Aye	No	Aye	No	Aye	No	Aye	No	Aye	No	Aye	No
Antonovich	X		X		X		X							
Chacon	X		X		X		X							
Craven	X		X		X		X							
Dedeh		ab		ab		ab		ab						
Fenton	X		X		X		X							
Hayden		ab		ab		ab		ab						
Meade		ab		ab		ab		ab						
Tucker		ab		ab.		ab.		ab.						
Z'berg	X		X		X		X							
Perino (V. Chmn.)	X		X		X		X							
Dixon (Chmn.)	X		X		X		X							
	Ayes 7 Noes 0		Ayes 7 Noes 0		Ayes 7 Noes 0		Ayes 7 Noes 0		Ayes Noes		Ayes Noes		Ayes Noes	

N V = Not Voting
Ab = Absent

RECEIVED June 20, 1975

Signed
Chairman
JULIAN C DIXON

PUBLIC EMPLOYEES AND RETIREMENT

RECORD OF ROLL CALLS

Date of Hearing	6/27/75															
Bill No.	SB 1314															
ACTION VOTED ON	DO PASS															
	Aye	No	Aye	No	Aye	No	Aye	No	Aye	No	Aye	No	Aye	No	Aye	No
Astorovich	Ab.															
Chacos	Ab.															
Craven	X															
Haddah	X															
Fenton	X															
Hayden	X															
Meade	X															
Tucker	Ab.															
Ullman	Ab.															
Waring (V. Chmn.)	X															
Dixon (Chmn.)	X															
	Ayes 7 Noes 0		Ayes ___ Noes ___		Ayes ___ Noes ___		Ayes ___ Noes ___		Ayes ___ Noes ___		Ayes ___ Noes ___		Ayes ___ Noes ___		Ayes ___ Noes ___	

RECEIVED: June 27, 1975

Signed: JULIAN C. DIXON

Chairman

RESOURCES AND LAND USE

RECORD OF ROLL CALLS

Date of Hearing	6/16/75		6/16/75		6/16/75		6/16/75		6/16/75		6/16/75		6/16/75	
Bill No.	AB 293		AB 1147		AB 2130		DS 40		SB 208		SB 317		SB 530	
ACTION VOTED ON	Do Pass		Do Pass		Do Pass to Ways and Means, Recommend Consent Calendar		Do Pass to Ways and Means		Do Pass to Ways and Means, Recommend Consent Calendar		Do Pass to Ways and Means, Recommend Consent Calendar		Do Pass, Consent Calendar	
	Aye	No	Aye	No	Aye	No	Aye	No	Aye	No	Aye	No	Aye	No
Chacon, Calvo		X	X		X		X		X		X		X	
Hart	Ab		Ab		Ab		Ab		Ab		Ab		Ab	
Kapiloff	X		X		X		X		X		X		X	
Keene	X		X		Ab		X		X		X		Ab	
Mobley	Ab		Ab		X		Ab		Ab		Ab		X	
Montoya	X		X		X		Ab		Ab		Ab		X	
Nimmo	X		X		Ab		X		X		X		Ab	
Priolo	Ab		Ab		Ab		Ab		Ab		Ab		Ab	
Rosenthal	X		X		X		X		X		X		X	
Stirgwy	X		X		Ab		X		X		X		X	
Warren	Ab		Ab		Ab		Ab		Ab		Ab		Ab	
Wornum (V. Chmn.)	X		X		X		X		X		X		X	
Wyman (Chmn.)	Ab		X		X		Ab		Ab		Ab		X	
	Ayes 7 Noes 1		Ayes 9 Noes 0		Ayes 7 Noes 0		Ayes 7 Noes 0		Ayes 7 Noes 0		Ayes 7 Noes 0		Ayes 8 Noes 0	

Ab = Absent
NV = Not voting

RECEIVED: June 19, 1975

Signed: Edwin L. Wyman

Chairman

RESOURCES AND LAND USE

RECORD OF ROLL CALLS

Date of Hearing	6/16/75	6/16/75	6/16/75	6/16/75						
Bill No.	SB 833	SB 989	SB 1057	SCR 24						
ACTION VOTED ON	Do Pass as amended to Ways and Means [Author's Amendment]	Do Pass	Do Pass, Consent Calendar	Be adopted rerefer to Ways and Means						
	Aye / No	Aye / No	Aye / No	Aye / No	Aye / No	Aye / No	Aye / No	Aye / No	Aye / No	
Chamberlain Calvo	X	X	X	X						
Hart	Ab	Ab	Ab	AB						
Kapiloff	X	X	X	X						
Keene	X	X	X	X						
Mobley	Ab	Ab	Ab	Ab						
Mosbacher	Ab	Ab	Ab	X						
Nimmo	X	X	X	X						
Procida	Ab	Ab	Ab	Ab						
Rosenthal	X	X	X	X						
Sieroty	X	X	X	X						
Warren	Ab	Ab	Ab	Ab						
Wornum (V. Chmn.)	X	X	X	X						
Zbarg (Chmn.)	Ab	Ab	Ab	X						
	Ayes 7 Noes 0	Ayes 7 Noes 0	Ayes 7 Noes 0	Ayes 9 Noes 0	Ayes ____ Noes ____	Ayes ____ Noes ____	Ayes ____ Noes ____			

AB = Absent
NV = Not voting

RECEIVED June 19, 1975

Signed
Edwin L. Z'berg

REVENUE AND TAXATION

RECORD OF ROLL CALLS

Date of Hearing	6/18/75	6/18/75	6/18/75	6/18/75	6/18/75	6/18/75	6/18/75	
Bill No.	AB 302	AB 302	AB 352	AB 510	AB 700	AB 1060	AB 2348	
ACTION VOTED ON	WITHOUT RECOMMENDATION, AS AMENDED TO W&M	Adoption of Amendments	WITHOUT RECOMMENDATION, AS AMENDED Adoption of amendments by same vote	REREFER TO W&M	WITHOUT RECOMMENDATION AS AMENDED Adoption of amendments by same vote	WITHOUT RECOMMENDATION, AS AMENDED Adoption of amendments by same vote	DO PASS AS AMENDED TO W&M Adoption of amendments by same vote	
	Aye / No	Aye / No	Aye / No	Aye / No	Aye / No	Aye / No	Aye / No	Aye / No
Alatorre	Ab	Ab	1	Ab	1	1	Ab	
Dennis	Ab	Ab	Ab	1	2	2	1	
Calvo	1	N V	2	2	3	3	2	
Chel	2	N V	3	3	4	4	3	
Cline	Ab	Ab	4	4	5	5	4	
Kapiloff	3	1	Ab.	Ab	Ab	Ab	Ab	
Lewis	4	1	5	5	6	6	5	
Lockyer	5	2	6	6	7	7	6	
Mori	6	N V	7	7	8	8	7	
Murphy	Ab	Ab	8	8	Ab	9	Ab.	
Robinson	Ab	Ab	Ab.	Ab	Ab	Ab	Ab.	
McVittie (V. Chmn.)	7	2	Ab.	9	1	10	8	
Boatwright (Chmn.)	8	3	9	10	N V	11	9	
	Ayes 8 Noes 0	Ayes 3 Noes 2	Ayes 9 Noes 0	Ayes 10 Noes 0	Ayes 8 Noes 1	Ayes 11 Noes 0	Ayes 9 Noes 0	

N V = Not Voting
Ab = Absent

RECEIVED June 20, 1975

Signed
Dan E. Boatwright
Chairman

REVENUE AND TAXATION

RECORD OF ROLL CALLS

Date of Hearing	6/18/75	6/18/75	6/18/75	6/18/75	6/18/75	6/18/75	6/18/75
Bill No.	ACA 11	AB 274	AB 1791	AB 1115	AB 1124	AB 352	AB 1691
		AB 598	AB 1893	AB 824	AB 1585	AB 700	AB 1835
ACTION VOTED ON	HELD, U S.	AB 944	AB 2046	AB 1009	AB 2298	AB 829	AB 1891
	TO SUB-	AB 1186	AB 2214	AB 1199		AB 1060	AB 1920
	COMMITTEE	AB 1469	AB 2229	AB 1201		AB 1123	AB 2023
	ON FISCAL	AB 1650	AB 2291	AB 1226		AB 1191	AB 2170
	IMPACT BILLS					AB 1400	
		WITHOUT RECOMMEND	WITHOUT RECOMMEND	WITHOUT REC AS AMENDED Same vote on amds	WITHOUT REC AS AMENDED Same vote on amds	WITHOUT REC AS AMENDED Same vote on amds	WITHOUT REC AS AMENDED Same vote on amds
	Aye / No	Aye / No	Aye / No	Aye / No	Aye / No	Aye / No	Aye / No
Alatorre	Ab	Ab	Ab	Ab	Ab	Ab	Ab
Bannai	1	1	1	1	1	1	1
Calvo	2	2	2	2	2	2	2
Chel	3	3	3	3	3	3	3
Cline	4	4	4	4	4	4	4
Kapiloff	Ab	Ab	Ab	Ab	Ab	Ab	Ab
Lewis	5	5	5	5	5	5	5
Lockyer	6	6	6	6	6	6	6
Mori	7	7	7	7	7	7	7
Murphy	Ab	8	8	8	8	8	8
Robinson	Ab	Ab	Ab	Ab	Ab	Ab	Ab
McVittie (V. Chmn.)	8	9	9	9	9	9	9
Boatwright (Chmn.)	9	10	10	10	10	10	10
	Ayes 9	Ayes 10	Ayes 10	Ayes 10	Ayes 10	Ayes 10	Ayes 10
	Noes 0	Noes 0	Noes 0	Noes 0	Noes 0	Noes 0	Noes 0

N V = Not Voting
Ab = Absent

RECEIVED June 20, 1975

Signed Alan E. Boatwright
Chairman

TRANSPORTATION

RECORD OF ROLL CALLS

Date of Hearing	6-18-75	6-18-75	6-18-75	6-18-75	6-18-75
Bill No.	AB 812	AB 812	AB 2295	AB 2295	AB 2295
ACTION VOTED ON	ADOPT AMENDMENTS (AUTHOR'S)	DO PASS AS AMENDED TO WAYS & MEANS	DO PASS	ADOPT AMENDMENTS (AUTHOR'S)	DO PASS AS AMENDED TO WAYS & MEANS FAILED PASSAGE
	Aye / No	Aye / No	Aye / No	Aye / No	Aye / No
Antonovich	X	X	X	X	X
Brown	Ab	Ab	Ab	Ab	Ab
Burke	Ab	Ab	Ab	Ab	Ab
Chel	X	X	X	Ab	X
Chimbole	Ab	Ab	Ab	Ab	Ab
Collier	Ab	Ab	Ab	X	Ab
Deddeh	X	X	X	X	X
Forsa	Ab	Ab	Ab	Ab	Ab
Lanterman	Ab	Ab	Ab	Ab	Ab
Lewis	X	X	X	X	X
Lockyer	X	X	X	X	X
Vacancie	X	X	X	X	
Morgan	X	X	X	X	X
Calvo (V. Chmn.)	X	X	X	X	
Ingalls (Chmn.)	X	X	X	X	X
	Ayes 8	Ayes 8	Ayes 5	Ayes 9	Ayes 4
	Noes 1	Noes 1	Noes 0	Noes 0	Noes 5

Ab = Absent
NV = Not Voting

RECEIVED June 19, 1975

Signed Walter H. Ingalls
Chairman
WALTER H INGALLS

TRANSPORTATION
RECORD OF ROLL CALLS

Date of Hearing	6-18-75	6-18-75	6-18-75	6-18-75	6-18-75		
Bill No.	ACR 91	SB 306	SB 542	SB 760	SB 1220		
ACTION VOTED ON	BE ADOPTED TO WAYS & MEANS REC CONSENT	DO PASS TO WAYS & MEANS FAILED PASSAGE	DO PASS TO WAYS & MEANS REC CONSENT	DO PASS	DO PASS TO WAYS & MEANS		
	Aye / No	Aye / No	Aye / No	Aye / No	Aye / No	Aye / No	Aye / No
Antonovich	X	X	X	X	X		
Brown	Ab	Ab	Ab	Ab	Ab		
Burke	Ab	Ab	Ab	Ab	Ab		
Chel	X	X	X	X	X		
Chappie	Ab	Ab	X	Ab	Ab		
Collier	Ab	Ab	X	Ab	Ab		
Deddeh	X	X	X	X	X		
Foran	Ab	Ab	Ab	Ab	Ab		
Lanterman	Ab	Ab	Ab	Ab	Ab		
Lewis	X	X	X	X	X		
Lockyer	X	X	X	X	X		
Vacancia	X	X	X	X	X		
Wornum	X	Ab	X	X	X		
Calvo (V Chmn)	X	X	X	X	X		
Ingalls (Chmn)	X	X	X	X	X		
	Ayes 8 Noes 0	Ayes 7 Noes 1	Ayes 11 Noes 0	Ayes 8 Noes 0	Ayes 8 Noes 0	Ayes Noes	Ayes Noes

Ab = Absent
NV = Not Voting

RECEIVED June 19, 1975

Signed
Chairman
WALTER M INGALLS

WAYS AND MEANS

RECORD OF ROLL CALLS

Date of Hearing	6-17	6-17	6-17	6-17	6-17	6-17	6-17	6-17
Bill No.	AB 1675	AB 1687	AB 2044	AB 2125	AB 2125	AB 1439	AB 922
ACTION VOTED ON	Do Pass	Do Pass	Do Pass	Do Pass Amended	Author's Amendments ADOPTED	Do Pass	Do Pass to Ways & Means Suspense File
	Aye / No	Aye / No	Aye / No	Aye / No	Aye / No	Aye / No	Aye / No
Berman	Ab.	Ab.	Ab.	Ab.	Ab.	Ab.	Ab.
Boatwright	✓	✓	✓	✓	✓	✓	✓
Burke	✓	✓	✓	✓	✓	✓	✓
Chacon	✓	✓	✓	✓	✓	✓	✓
Chappie	✓	✓	✓	✓	✓	✓	✓
Davis	Ab.	Ab.	Ab.	Ab.	Ab.	Ab.	Ab.
Deddeh	✓	✓	✓	✓	✓	✓	✓
Duffy	✓	✓	✓	✓	✓	✓	✓
Lewis	✓	✓	✓	✓	✓	✓	✓
MacDonald	✓	✓	✓	✓	✓	✓	✓
McAlister	✓	✓	✓	✓	✓	✓	✓
Maddy	✓	✓	✓	✓	✓	✓	✓
Miller	✓	✓	✓	✓	✓	✓	✓
Papan	✓	✓	✓	✓	✓	✓	✓
Sieroty	Ab.	Ab.	Ab.	Ab.	Ab.	Ab.	Ab.
Warren	✓	✓	✓	✓	✓	✓	✓
Z'Berg	✓	✓	✓	✓	✓	✓	✓
Lanterman (V Chmn)	✓	✓	✓	✓	✓	✓	✓
Foran (Chmn)	✓	✓	✓	✓	✓	✓	✓
	Ayes 16 Noes 0	Ayes 16 Noes 0	Ayes 16 Noes 0	Ayes 16 Noes 0	Ayes 16 Noes 0	Ayes 16 Noes 0	Ayes 16 Noes 0

N V = Not Voting
Ab = Absent

RECEIVED June 24, 1975

Signed
Chairman

WAYS AND MEANS

RECORD OF ROLL CALLS

Date of Hearing	6-17		6-17		6-17		6-17		6-17		6-17		6-17	
Bill No.	AB 1031		AB 1031		AB 1478		AB 2288		AB 2288		SB 55		AB 2419	
ACTION VOTED ON	Author's Amendments Adopted		Do Pass Amended		Do Pass		Author's Amendments Adopted		Do Pass Amended		Do Pass		Do Pass Consent	
	Ayes	No	Ayes	No	Ayes	No	Ayes	No	Ayes	No	Ayes	No	Ayes	No
Berman		Ab.		Ab.		Ab.	✓			✓	✓		✓	
Boatwright	✓		✓			Ab.	✓			✓	✓		✓	
Burke		Ab.		✓	✓			Ab.		Ab.	✓		✓	
Chacon	✓		✓		✓		✓		✓		✓		✓	
Chappie	✓			✓	✓		✓		✓		✓		✓	
Davis	✓		✓		✓		✓		✓			N.V.	✓	
Deddeh	✓		✓		✓		✓		✓		✓		✓	
Duffy	✓		✓		✓		✓		✓		✓		✓	
Lewis	✓			✓	✓		✓		✓		✓		✓	
MacDonald	✓		✓		✓		✓			✓	✓		✓	
McAlister	✓		✓		✓			Ab.		N.V.	✓		✓	
Maddy	✓			Ab.	✓		✓		✓		✓		✓	
Miller	✓		✓			✓	✓			N.V.	✓		✓	
Papan	✓		✓		✓		✓			✓	✓		✓	
Sieroty	✓		✓		✓		✓		✓		✓		✓	
Warren	✓		✓		✓		✓			✓	✓		✓	
S'berg	✓			Ab.	✓		✓		✓		✓		✓	
Lanterman (V.Chmn.)		✓		✓		N.V.	✓		✓		✓		✓	
Foran (Chmn.)	✓		✓			✓	✓			✓	✓		✓	
	Ayes 16 Noes 1		Ayes 12 Noes 4		Ayes 14 Noes 2		Ayes 17 Noes 0		Ayes 10 Noes 6		Ayes 18 Noes 0		Ayes 19 Noes 0	

N V. = Not Voting
Ab = Absent

RECEIVED June 24, 1975

Signed [signature]
Chairman

WAYS AND MEANS

RECORD OF ROLL CALLS

Date of Hearing	6-17		6-17		6-17		6-17		6-17		6-17		6-17	
Bill No.	AB 1369		AB 1459		AB 560		AB 2199		AB 59		AB 803		AB 1674	
ACTION VOTED ON	Do Pass		Do Pass		Hold In Committee		Do Pass		Do Pass		Do Pass		Author's Amendments Adopted	
	Ayes	No	Ayes	No	Ayes	No	Ayes	No	Ayes	No	Ayes	No	Ayes	No
Berman		Ab.		Ab.		Ab.		Ab.		Ab.		Ab.	✓	
Boatwright	✓		✓		✓		✓		✓		✓		✓	
Burke	✓		✓		✓		✓		✓		✓			Ab
Chacon	✓		✓		✓		✓		✓		✓			Ab
Chappie	✓		✓		✓			N.V.		N.V.	✓			Ab
Davis		Ab.		Ab.		Ab.	✓		✓			Ab.	✓	
Deddeh	✓		✓		✓		✓		✓		✓		✓	
Duffy	✓		✓		✓		✓		✓		✓		✓	
Lewis	✓		✓		✓		✓		✓		✓			Ab
MacDonald	✓		✓		✓		✓		✓		✓		✓	
McAlister	✓		✓		✓		✓		✓		✓		✓	
Maddy	✓		✓		✓		✓		✓		✓		✓	
Miller	✓		✓		✓			Ab.		Ab.	✓		✓	
Papan	✓		✓		✓		✓		✓		✓		✓	
Sieroty		Ab.		Ab.		Ab.		Ab.		Ab.		Ab	✓	
Warren	✓		✓		✓		✓		✓		✓		✓	
S'berg	✓		✓		✓		✓		✓		✓		✓	
Lanterman (V.Chmn.)	✓		✓		✓		✓		✓		✓		✓	
Foran (Chmn.)	✓		✓		✓		✓		✓		✓			Ab
	Ayes 16 Noes 0		Ayes 16 Noes 0		Ayes 16 Noes 0		Ayes 15 Noes 0		Ayes 15 Noes 0		Ayes 16 Noes 0		Ayes 14 Noes 0	

N V = Not Voting
Ab = Absent

RECEIVED June 24, 1975

Signed [signature]
Chairman

WAYS AND MEANS

RECORD OF ROLL CALLS

Date of Hearing	6-17		6-17		6-17		6-17		6-17		6-17		6-17	
Bill No.	AB 1674		AB 1675		AB 1685		AB 1685		AB 1804		AB 1840		AB 1702	
ACTION VOTED ON	Do Pass As Amended		Be Adopted		Author's Amendments Adopted		Do Pass As Amended		Do Pass to Ways & Means Suspense File		Do Pass to Ways & Means Suspense File		Do Pass	
	Aye	No	Aye	No	Aye	No	Aye	No	Aye	No	Aye	No	Aye	No
Berman	✓		✓		✓			Ab.	✓		✓		✓	
Boatwright	✓		✓		✓		✓		✓		✓			Ab.
Burke		Ab.		Ab.		Ab.	✓			Ab.		Ab.		Ab.
Chacon		Ab.	✓		✓			✓	✓		✓		✓	
Chappie		Ab.		Ab.	✓		✓			Ab.	✓			Ab.
Davis	✓		✓			Ab.	✓			Ab.		Ab.	✓	
Deddeh	✓		✓		✓			Ab.	✓				✓	
Duffy	✓		✓		✓		✓		✓		✓			Ab.
Lewis		Ab.		Ab.	✓		✓		✓		✓		✓	
MacDonald	✓		✓		✓		✓			Ab.	✓		✓	
McAlister	✓		✓		✓			Ab.	✓		✓			Ab.
Maddy	✓		✓		✓		✓		✓		✓		✓	
Miller	✓			Ab.	✓			✓		Ab.	✓		✓	
Papan	✓		✓		✓			✓	✓		✓		✓	
Sieroty	✓		✓		✓		✓		✓		✓			Ab.
Warren	✓		✓		✓		✓		✓		✓			Ab.
Y'Barg	✓		✓		✓		✓		✓		✓		✓	
Lanterman (V Chan)	✓		✓		✓		✓		✓		✓		✓	
Foran (Chan)		Ab.	✓		✓		✓		✓		✓		✓	
	Ayes 16 Noes 0		Ayes 15 Noes 0		Ayes 17 Noes 0		Ayes 11 Noes 5		Ayes 14 Noes 0		Ayes 17 Noes 0		Ayes 12 Noes 0	

N V = Not Voting
Ab = Absent

RECEIVED June 24, 1975

Signed
Chairman

WAYS AND MEANS

RECORD OF ROLL CALLS

Date of Hearing	6-17		6-17		6-17		6-17		6-17		6-17		6-17	
Bill No.	AB 2016		AB 1978		AB 1975		AB 1985		AB 1990		AB 1722		AB 1977	
ACTION VOTED ON	Do Pass		Author's Amendments Adopted		Do Pass As Amended		Author's Amendments Adopted		Do Pass As Amended		Author's Amendments Adopted		Do Pass As Amended	
	Aye	No	Aye	No	Aye	No	Aye	No	Aye	No	Aye	No	Aye	No
Berman	✓		✓		✓		✓		✓			Ab.		Ab.
Boatwright	✓		✓			✓	✓					Ab.		Ab.
Burke	✓		✓			✓		Ab.		Ab.		Ab.		Ab.
Chacon	✓		✓		✓		✓			✓	✓		✓	
Chappie	✓			Ab.		✓		Ab.		Ab.		Ab.		Ab.
Davis		Ab.		Ab.		Ab.	✓		✓		✓		✓	
Deddeh	✓		✓		✓		✓		✓		✓		✓	
Duffy	✓		✓		✓		✓		✓		✓		✓	
Lewis	✓		✓			✓		Ab.		Ab.		Ab.		Ab.
MacDonald	✓		✓		✓		✓		✓		N.V.		✓	
McAlister	✓		✓		✓		✓			Ab.		Ab.		Ab.
Maddy	✓		✓			✓		Ab.		✓		Ab.		Ab.
Miller		N.V.	✓		✓		✓		✓			Ab.		Ab.
Papan	✓		✓		✓		✓		✓		✓		✓	
Sieroty		N.V.	✓		✓		✓				✓		✓	
Warren	✓		✓		✓		✓			✓	✓		✓	
Y'Barg	✓		✓			✓	✓		✓		✓		✓	
Lanterman (V Chan)	✓		✓			✓	✓			✓	✓		✓	
Foran (Chan)	✓		✓		•	✓	✓			✓	✓		✓	
	Ayes 16 Noes 0		Ayes 14 Noes 0		Ayes 11 Noes 4		Ayes 15 Noes 0		Ayes 11 Noes 6		Ayes 12 Noes 0		Ayes 12 Noes 0	

N V = Not Voting
Ab = Absent

RECEIVED June 24, 1975

Signed
Chairman

WAYS AND MEANS

RECORD OF ROLL CALLS

Date of Hearing	4-17		4-17		4-17		4-17		4-17		4-17	
Bill No.	AB 124		AB 124		AB 1231		AB 1240		AB 1587		AB 2487	
ACTION VOTED ON	Author's Amendments Adopted		Do Pass Amended		Do Pass to Ways & Means Suspense File Defeated		Do Pass to Ways & Means Suspense File Defeated		Author's Amendments Adopted		Do Pass Amended Defeated	
	Aye	No	Aye	No	Aye	No	Aye	No	Aye	No	Aye	No
Berman	✓		✓		✓		✓		✓			
Boatwright	✓		✓			Ab		Ab		Ab		Ab
Burke		Ab		Ab		Ab	✓		✓			Ab
Chacon	✓		✓			Ab		Ab		Ab	✓	
Chappie		Ab		Ab		Ab	✓		✓			Ab
Davis	✓		✓			N.V.		Ab	✓		✓	
Deddeh	✓		✓		✓		✓		✓		✓	
Duffy	✓		✓			Ab		Ab		Ab		
Lewis	✓			✓	✓			Ab		Ab		Ab
MacDonald	✓		✓			N.V.		Ab	✓		✓	
McAlister	✓		✓			N.V.		✓	✓		✓	
Maddy	✓			✓	✓		✓			Ab		Ab
Miller	✓				✓		✓					Ab
Papan	✓		✓		✓		✓		✓		✓	
Stiernty	✓		✓		✓				✓		✓	
Warren	✓		✓			Ab		Ab		Ab		
Y'Barg	✓		✓			Ab		Ab		Ab		
Lanterman (V Chan)	✓			✓			✓		✓		✓	
Foran (Chan.)	✓		✓		✓		✓		✓		✓	
	Ayes 11 Noes 0		Ayes 10 Noes 3		Ayes 4 Noes 1		Ayes 6 Noes 2		Ayes 10 Noes 0		Ayes 5 Noes 7	

N. V = Not Voting
Ab = Absent

RECEIVED June 26, 1975

Signed

Chairman

WAYS AND MEANS

RECORD OF ROLL CALLS

Date of Hearing	4-24		4-24		4-24		4-24		4-24		4-24	
Bill No.	AB 1503		AB 1466		AB 1403		AB 1425		AB 1295		AB 1474	
ACTION VOTED ON	Do Pass		Do Pass		Do Pass		Author's Amendments ADOPTED		Do Pass Amended		Do Pass To Ways & Means Suspense File	
	Aye	No	Aye	No	Aye	No	Aye	No	Aye	No	Aye	No
Berman	✓		✓		✓				✓		✓	
Boatwright	✓		✓			Ab		Ab	✓			N.V.
Burke	✓		✓			Ab.	✓			✓	✓	
Chacon	✓		✓		✓		✓					Ab.
Chappie	✓		✓		✓		✓		✓		✓	
Davis	✓		✓		✓		✓			✓	✓	
Deddeh	✓		✓		✓		✓				✓	
Duffy	✓		✓		✓			Ab.	✓		✓	
Lewis	✓		✓		✓			Ab.	✓		✓	
MacDonald	✓		✓		✓		✓			✓	✓	
McAlister	✓		✓		✓			Ab.	✓		✓	
Maddy	✓		✓		✓		✓		✓		✓	
Miller	✓		✓		✓		✓		✓			N.V.
Papan	✓		✓		✓		✓		✓		✓	
Stiernty	✓		✓		✓		✓		✓		✓	
Warren	✓		✓		✓		✓		✓		✓	
Y'Barg	✓		✓			Ab.	✓		✓	✓	✓	
Lanterman (V Chan)	✓		✓		✓		✓		✓		✓	
Foran (Chan.)	✓		✓		✓		✓		✓		✓	
	Ayes 18 Noes 0		Ayes 18 Noes 0		Ayes 16 Noes 0		Ayes 15 Noes 0		Ayes 15 Noes 6		Ayes 15 Noes 1	

N V. = Not Voting
Ab = Absent

RECEIVED June 26, 1975

Signed

Chairman

WAYS AND MEANS

RECORD OF ROLL CALLS

Date of Hearing	4-15		4-15		4-15		4-15		4-15		4-15		4-15	
Bill No.	AB 1250		AB 1250		AB 1274		AB 1258		AB 2041		AB 2041		AB 2023	
ACTION VOTED ON	Do Pass to Ways & Means Suspense File		Author's Amendments ADOPTED		Do Pass		Do Pass		Do Pass Amended		Author's Amendments ADOPTED		Author's Amendments ADOPTED	
	Aye	No	Aye	No	Aye	No	Aye	No	Aye	No	Aye	No	Aye	No
Berman	✓		✓		✓		✓		✓		✓		✓	
Boatwright	✓		✓		✓		✓		✓		✓		✓	
Burke		✓	✓		✓		✓			✓	✓		✓	
Chacon	✓		✓		✓		✓		✓		✓		✓	
Chappie		✓	✓		✓		✓			✓	✓		✓	
Davis	✓		✓		✓		✓			✓	✓		✓	
Deddeh		Ab.		Ab.		Ab.		Ab.		Ab.		Ab.		Ab.
Duffy		✓	✓		✓		✓			✓	✓		✓	
Lewis		✓	✓		✓		✓			✓	✓		✓	
MacDonald	✓		✓		✓		✓		✓		✓		✓	
McAlister	✓		✓		✓		✓			✓	✓		✓	
Maddy		Ab.		Ab.		Ab.		Ab.		Ab.		Ab.		Ab.
Miller	✓		✓		✓		✓		✓		✓		✓	
Papan	✓		✓		✓		✓		✓		✓		✓	
Sieroty	✓		✓		✓		✓		✓		✓		✓	
Warren		✓	✓		✓		✓		✓		✓		✓	
Z'berg		✓	✓		✓		✓		✓		✓		✓	
Lanterman (V Chmn)		✓	✓		✓		✓			✓	✓		✓	
Foran (Chmn)	✓		✓		✓		✓		✓		✓		✓	
	Ayes 10 Noes 7		Ayes 17 Noes 0		Ayes 17 Noes 0		Ayes 17 Noes 0		Ayes 10 Noes 7		Ayes 17 Noes 0		Ayes 17 Noes 0	

N V = Not Voting
Ab = Absent

RECEIVED June 25, 1975

Signed
Chairman

WAYS AND MEANS

RECORD OF ROLL CALLS

Date of Hearing	4-15		4-15		4-15		4-15		4-15		4-15		4-15	
Bill No.	AB 2023		AB 1316		AB 1316		AB 1250		AB 2041		AB 978		AB 2023	
ACTION VOTED ON	Do Pass Amended to Ways & Means Suspense File		Do Pass		Do Pass		Do Pass to Ways & Means Suspense File		Do Pass		Be Adopted		Do Pass	
	Aye	No	Aye	No	Aye	No	Aye	No	Aye	No	Aye	No	Aye	No
Berman		✓		Ab.	✓		✓		✓		✓		✓	
Boatwright	✓		✓		✓		✓		✓		✓			Ab.
Burke	✓		✓		✓		✓			✓	✓		✓	
Chacon	✓		✓		✓		✓		✓		✓			✓
Chappie	✓		✓		✓		✓			✓	✓		✓	
Davis		✓	✓		✓		✓			✓	✓		✓	
Deddeh		Ab.		Ab.		Ab.		Ab.		Ab.		Ab.		Ab.
Duffy	✓		✓		✓		✓		✓		✓		✓	
Lewis	✓			✓	✓		✓		✓		✓		✓	
MacDonald	✓			Ab.	✓		✓		✓		✓		✓	
McAlister	✓		✓		✓		✓			✓	✓		✓	
Maddy		Ab.		Ab.		Ab.		Ab.		Ab.		Ab.		Ab.
Miller	✓		✓		✓		✓		✓		✓		✓	
Papan	✓			Ab.	✓		✓		✓		✓		✓	
Sieroty	✓			✓	✓		✓		✓		✓		✓	
Warren	✓			✓	✓		✓		✓		✓		✓	
Z'berg	✓			Ab.	✓		✓		✓		✓		✓	
Lanterman (V Chmn)	✓		✓		✓		✓		✓		✓		✓	
Foran (Chmn)	✓			✓	✓		✓		✓		✓		✓	
	Ayes 15 Noes 2		Ayes 10 Noes 5		Ayes 17 Noes 0		Ayes 17 Noes 0		Ayes 15 Noes 2		Ayes 17 Noes 0		Ayes 16 Noes 0	

N V = Not Voting
Ab = Absent

RECEIVED June 25, 1975

Signed
Chairman

WAYS AND MEANS

RECORD OF ROLL CALLS

Date of Hearing	4-13	4-13	4-13	4-13	4-13	4-13	4-13
Bill No.	AB 1246	AB 1246	AB 1246	AB 1246	AB 1246	AB 1246	AB 1246
ACTION VOTED ON	Do Pass	Author's Amendments ADOPTED #1	Author's Amendments #2 Defeated	Do Pass Amended	Do Pass	Do Pass to Ways & Means Suspense File	Do Pass

	Aye	No	Aye	No	Aye	No	Aye	No	Aye	No	Aye	No	Aye	No
Berman	✓			Ab.		Ab.		Ab		Ab.	✓			Ab.
Boatwright	✓		✓			✓		✓	✓		✓		✓	
Burke		✓	✓			✓	✓		✓		✓			✓
Chacon	✓		✓			✓	✓				✓		✓	
Chappie		✓	✓			✓	✓		✓		✓			Ab.
Davis		✓	✓			✓	✓				✓		✓	
Deddeh		✓	✓		✓			✓	✓		✓			Ab.
Duffy		✓	✓			✓	✓		✓		✓		✓	
Lewis		Ab.		Ab.		Ab.	✓	Ab.		Ab.	✓		✓	
MacDonald	✓		✓		✓		✓			✓	✓		✓	
McAlister	✓		✓			✓	✓		✓		✓		✓	
Maddy		Ab.		Ab.		Ab.		Ab.		Ab.		Ab.		Ab.
Miller	✓			Ab.		Ab.			✓		✓		✓	
Pajan	✓			Ab.		Ab.	✓				✓		✓	
Stirotz	✓		✓			✓	✓				✓		✓	
Warren	✓		✓			✓	✓			Ab.	✓		✓	
Wiley	✓		✓		✓		✓	✓		✓	✓		✓	
Lanterman (V.Chmn.)		✓	✓			✓	✓			Ab.	✓		✓	
Foran (Chmn.)	✓		✓			✓	✓			✓	✓		✓	
	Ayes 11		Ayes 13		Ayes 3		Ayes 12		Ayes 10		Ayes 13		Ayes 4	
	Noes 6		Noes 8		Noes 11		Noes 4		Noes 4		Noes 8		Noes 7	

N. V = Not Voting
Ab = Absent

RECEIVED June 25, 1975

Signed

Chairman

WAYS AND MEANS

RECORD OF ROLL CALLS

Date of Hearing	6-19	6-19	6-19	6-19	6-19	6-19	6-19	6-19
Bill No.	AB 1246	AB 1246	AB 1246	AB 1246	AB 1246	AB 1246	AB 1246	AB 1246
ACTION VOTED ON	Do Pass	Do Pass	Do Pass Amended	Author's Amendments ADOPTED	Do Pass Amended	Author's Amendments ADOPTED	Do Pass	

	Aye	No	Aye	No	Aye	No	Aye	No	Aye	No	Aye	No	Aye	No
Berman	✓		✓		✓		✓			✓	✓		✓	
Boatwright	✓		✓			✓	✓			✓	✓		✓	
Burke		Ab.		✓		✓	✓		✓		✓			N.V.
Chacon	✓		✓		✓		✓			N.V.	✓		✓	
Chappie	✓		✓			N.V.	✓		✓		✓			Ab.
Davis	✓		✓		✓		✓			✓	✓			✓
Deddeh	✓		✓		✓		✓		✓		✓		✓	
Duffy	✓		✓		✓		✓		✓		✓		✓	
Lewis		✓				✓	✓			Ab.		Ab.	✓	
MacDonald	✓		✓		✓		✓		✓		✓			✓
McAlister	✓		✓		✓		✓			✓				✓
Maddy		Ab.		Ab.		Ab.		Ab.		Ab.		Ab.		N.V.
Miller	✓		✓			✓	✓			✓	✓			N.V.
Pajan	✓		✓			✓	✓		✓		✓		✓	
Stirotz	✓		✓		✓		✓			N.V.	✓			
Warren	✓		✓		✓		✓		✓		✓			Ab.
Wiley	✓		✓		✓		✓		✓		✓			Ab.
Lanterman (V.Chmn.)		N.V.	✓		✓		✓		✓		✓		✓	
Foran (Chmn.)	✓		✓			N.V.	✓		✓		✓			✓
	Ayes 12		Ayes 17		Ayes 11		Ayes 13		Ayes 10		Ayes 13		Ayes 10	
	Noes 1		Noes 1		Noes 6		Noes 0		Noes 5		Noes 0		Noes 5	

N. V. = Not Voting
Ab. = Absent

RECEIVED June 25, 1975

Signed

Chairman

WAYS AND MEANS

RECORD OF ROLL CALLS

Date of Hearing	6-19		6-19		6-19		6-19		6-19		6-19		6-19	
Bill No.	AB 117		AB 118		AB 1457		AB 1504		AB 1558		AB 1745		AB 1749	
ACTION VOTED ON	Do Pass		Do Pass		Do Pass		Do Pass Amended		Do Pass		Do Pass		Do Pass	
	Aye	No	Aye	No	Aye	No	Aye	No	Aye	No	Aye	No	Aye	No
Berman	✓		✓		✓		✓		✓		yes	N.V.	✓	
Boatwright	✓			N.V.	✓			✓			✓		✓	
Burke		N.V.		✓		✓		✓	✓			Ab.		Ab.
Chacon	✓		✓		✓			✓		✓	✓		✓	
Chappie	✓			N.V.	✓			Ab.	✓		✓		✓	
Davis		✓		✓	✓			✓	✓		✓		✓	
Deddeh	✓			✓	✓		✓		✓		✓		✓	
Duffy		✓	✓		✓			✓	✓		✓		✓	
Lewis		✓		N.V.	✓	✓		✓	✓			✓		N.V.
MacDonald	✓		✓		✓		✓			N.V.	✓		✓	
McAlister	✓			N.V.		✓		✓	✓				✓	
Maddy		Ab.		Ab.		Ab.		Ab.		Ab.		Ab.		Ab.
Miller	✓		✓		✓		✓			✓		✓	✓	
Papan	✓		✓		✓		✓		✓		✓		✓	
Stiergty	✓		✓		✓		✓		✓	✓		✓	✓	
Warren	✓		✓			✓	✓			Ab.	✓		✓	
Z'berg	✓		✓			✓	✓			Ab.	✓		✓	
Lanterman (V Chan)		✓		N.V.		✓	✓		✓		✓			N.V.
Foran (Chmn)	✓		✓		✓		✓		✓			✓	✓	
	Ayes 13 Noes 4		Ayes 10 Noes 3		Ayes 12 Noes 4		Ayes 10 Noes 7		Ayes 11 Noes 4		Ayes 11 Noes 6		Ayes 16 Noes 0	

N V = Not Voting
Ab = Absent

RECEIVED June 25, 1975

Signed
Chairman

WAYS AND MEANS

RECORD OF ROLL CALLS

Date of Hearing	6-19		6-19		6-19		6-19		6-19		6-19		6-19	
Bill No.	AB 529		AB 1X		AB 1460		AB 1775		AB 1775		AB 1861		AB 1951	
ACTION VOTED ON	Do Pass		Do Pass to Ways & Means Suspense File		Do Pass		Author's Amendments		Do Pass Amended		Motion To Reconsider		Do Pass	
	Aye	No	Aye	No	Aye	No	Aye	No	Aye	No	Aye	No	Aye	No
Berman	✓		✓		✓		✓		✓		✓		✓	
Boatwright		Ab	✓		✓		✓		✓		✓		✓	
Burke	✓		✓		✓		✓		✓		✓			✓
Chacon		Ab.	✓		✓		✓		✓		✓		✓	
Chappie	✓		✓		✓		✓		✓		✓			✓
Davis		✓	✓			Ab.		Ab.		✓	✓			✓
Deddeh	✓		✓			Ab.	✓		✓		✓		✓	
Duffy		✓	✓		✓		✓				✓			✓
Lewis	✓		✓			Ab.		Ab.		Ab.	✓			Ab.
MacDonald		✓	✓		✓		✓		✓		✓		✓	
McAlister	✓		✓			Ab.		Ab.		Ab.	✓			Ab.
Maddy		Ab.	✓			Ab.		Ab.		Ab.	✓			Ab.
Miller	✓		✓			✓	✓			✓	✓		✓	
Papan	✓		✓		✓		✓		✓		✓			✓
Stiergty	✓		✓		✓		✓		✓		✓			
Warren		Ab.	✓		✓		✓		✓		✓		✓	
Z'berg		✓	✓		✓		✓		✓		✓		✓	
Lanterman (V Chan)	✓		✓		✓		✓		✓		✓			✓
Foran (Chmn)	✓		✓			✓	✓		✓		✓		✓	
	Ayes 11 Noes 4		Ayes 19 Noes 0		Ayes 15 Noes 2		Ayes 17 Noes 0		Ayes 16 Noes 2		Ayes 19 Noes 0		Ayes 10 Noes 9	

N V = Not Voting
Ab = Absent

RECEIVED June 25, 1975

Signed
Chairman

WAYS AND MEANS

RECORD OF ROLL CALLS

Date of Hearing	4-19		4-19		4-19		4-19		4-19		4-19		4-19	
Bill No.	AB 2832		AB 2832		AB 1940		AB 1940		AB 1940		AB 1940		AB 2832	
ACTION VOTED ON	Author's Amendments		Do Pass Amended		Motion To Reset - Defeated		Author's Amendments		Do Pass Amended		Author's Amendments		Do Pass Amended	
	Aye	No	Aye	No	Aye	No	Aye	No	Aye	No	Aye	No	Aye	No
Berman	✓		✓			N.V.	✓		✓		✓		✓	
Boatwright	✓		✓				✓			Ab.		Ab.		Ab.
Burke	✓			✓	✓		✓			✓		Ab.		Ab.
Chacon	✓		✓			✓	✓		✓		✓		✓	
Chappie	✓		✓		✓		✓			✓			✓	
Davis	✓		✓			N.V.	✓			N.V.	✓		✓	
Deddeh	✓		✓			N.V.	✓		✓		✓		✓	
Duffy	✓		✓		✓		✓			✓	✓		✓	
Lewis	✓		✓			✓	✓			✓	✓		✓	
MacDonald	✓		✓			✓	✓			✓	✓		✓	
McAlister	✓			✓		✓	✓		✓		✓		✓	
Maddy	✓		✓			✓	✓			Ab.	✓			N.V.
Miller		Ab.		Ab.		✓	✓		✓		✓		✓	
Papan	✓		✓			N.V.	✓		✓		✓		✓	
Sieroty	✓		✓			✓	✓		✓		✓		✓	
Warren	✓		✓		✓		✓			✓	✓		✓	
Y'Barg	✓		✓				✓		✓		✓		✓	
Lanterman (V Chmn.)	✓		✓			N.V.	✓			✓	✓		✓	
Foran (Chmn.)	✓		✓			✓	✓		✓		✓		✓	
	Ayes 14		Ayes 16		Ayes 4		Ayes 19		Ayes 10		Ayes 17		Ayes 16	
	Noes 0		Noes 2		Noes 10		Noes 0		Noes 6		Noes 0		Noes 0	

N V = Not Voting
Ab. = Absent

RECEIVED June 25, 1976

Signed
Chairman

WAYS AND MEANS

RECORD OF ROLL CALLS

Date of Hearing	4-19		4-19		4-19		4-19		4-19		4-19		4-19	
Bill No.	AB 2323		AB 2323		AB 612		AB 1051		AB 504		AB 1524		AB 1572	
ACTION VOTED ON	Author's Amendments		Do Pass Amended		Be Adopted		Do Pass		Do Pass to Ways & Means Suspense File		Be Adopted Consent		Do Pass - DEFEATED	
	Aye	No	Aye	No	Aye	No	Aye	No	Aye	No	Aye	No	Aye	No
Berman	✓		✓		✓		✓		✓		✓			
Boatwright	✓		✓		✓		✓			Ab.	✓			Ab.
Burke					✓		✓		✓		✓			✓
Chacon	✓	✓	✓	✓	✓		✓		✓		✓			N.V.
Chappie		N.V.		N.V.	✓		✓		✓		✓			N.V.
Davis	✓		✓		✓		✓		✓		✓		✓	
Deddeh	✓		✓		✓		✓		✓		✓		✓	
Duffy	✓		✓		✓		✓		✓		✓			Ab.
Lewis	✓		✓		✓		✓		✓		✓			✓
MacDonald		N.V.		N.V.	✓		✓		✓		✓			✓
McAlister	✓		✓		✓		✓		✓		✓			✓
Maddy		N.V.	✓		✓		✓		✓		✓			✓
Miller	✓		✓		✓		✓			N.V.	✓			✓
Papan	✓		✓		✓		✓		✓		✓			✓
Sieroty	✓		✓		✓		✓		✓		✓			✓
Warren	✓		✓		✓		✓		✓		✓			✓
Y'Barg	✓		✓		✓		✓		✓		✓		✓	
Lanterman (V Chmn.)	✓	✓		✓	✓	✓	✓		✓	✓	✓			✓
Foran (Chmn.)	✓		✓		✓		✓		✓		✓		✓	
	Ayes 14		Ayes 15		Ayes 19		Ayes 19		Ayes 16		Ayes 19		Ayes 5	
	Noes 2		Noes 2		Noes 1		Noes 0		Noes 1		Noes 0		Noes 12	

N V = Not Voting
Ab = Absent

RECEIVED June 25, 1976

Signed
Chairman

WAYS AND MEANS

RECORD OF ROLL CALLS

Date of Hearing	4-13		4-13		4-13		4-16		4-16		4-16		4-16	
Bill No.	AB 1707		SB 1251		AB 1648		AB 1737		AB 1737		AB 1737		AB 1648	
ACTION VOTED ON	Do Pass		Do Pass		Do Pass to Ways + Means Suspense File		Do Pass Amended		Author's Amendments		Do Pass		Do Pass to Ways + Means Suspense File	
	Aye	No	Aye	No	Aye	No	Aye	No	Aye	No	Aye	No	Aye	No
Berman	✓		✓		✓		✓			Ab.		Ab.	✓	
Boatwright	✓		✓		✓		✓		✓		✓		✓	
Bucke	✓		✓		✓			✓	✓		✓		✓	
Chacon	✓		✓		✓		✓		✓			N.V.	✓	
Chappie	✓		✓		✓		✓		✓		✓		✓	
Davis	✓		✓		✓			N.V.	✓		✓		✓	
Deddeh	✓		✓		✓		✓		✓		✓		✓	
Duffy	✓		✓		✓			✓	✓		✓		✓	
Lewis	✓		✓		✓		✓		✓			Ab.	✓	
MacDonald	✓		✓		✓		✓	N.V.	✓		✓		✓	
McAlister	✓		✓		✓		✓		✓		✓		✓	
Maddy	✓		✓		✓		✓		✓		✓		✓	
Miller		Ab.		Ab.		Ab.	✓			Ab.		Ab.		Ab.
Papan	✓		✓		✓		✓		✓		✓		✓	
Sieroty		Ab.		Ab.		Ab.	✓			Ab.		Ab.		Ab.
Warren	✓		✓		✓		✓		✓		✓		✓	
Tiberg		Ab.		Ab.		Ab.	✓			Ab.	✓		✓	
Lanterman (V Chmn)	✓		✓		✓			✓	✓		✓		✓	
Foran (Chmn)	✓		✓		✓		✓		✓		✓		✓	
	Ayes 16 Noes 0		Ayes 16 Noes 0		Ayes 16 Noes 0		Ayes 15 Noes 3		Ayes 15 Noes 0		Ayes 14 Noes 0		Ayes 17 Noes 0	

N V = Not Voting
Ab = Absent

RECEIVED June 25, 1975

Signed: John J. Foran
Chairman

WAYS AND MEANS

RECORD OF ROLL CALLS

Date of Hearing	6-12		6-19											
Bill No.	AB 1204		AB 1478											
ACTION VOTED ON	Author's Amendments		Author's Amendments											
	Aye	No	Aye	No	Aye	No	Aye	No	Aye	No	Aye	No	Aye	No
Berman	✓		✓											
Boatwright	✓		✓											
Bucke	✓		✓											
Chacon	✓		✓											
Chappie	✓		✓											
Davis	✓		✓											
Deddeh	✓		✓											
Duffy	✓		✓											
Lewis	✓		✓											
MacDonald	✓		✓											
McAlister	✓		✓											
Maddy	✓		✓											
Miller	✓		✓											
Papan	✓		✓											
Sieroty	✓		✓											
Warren	✓		✓											
Tiberg	✓		✓											
Lanterman (V Chmn)	✓		✓											
Foran (Chmn)	✓		✓											
	Ayes 16 Noes 0		Ayes 16 Noes 0		Ayes ____ Noes ____		Ayes ____ Noes ____		Ayes ____ Noes ____		Ayes ____ Noes ____		Ayes ____ Noes ____	

N V = Not Voting
Ab = Absent

RECEIVED June 25, 1975

Signed: John J. Foran
Chairman

WAYS AND MEANS

RECORD OF ROLL CALLS

Date of Hearing	6-19		6-19		6-19		6-19		6-19		6-19		6-19	
Bill No.	AB 1715		AB 1740		AB 1192		AB 1894		AB 1961		AB 1417		AB 1207	
ACTION VOTED ON	Do Pass		Do Pass		Do Pass to Ways + Means Suspense File		Do Pass		Do Pass		Do Pass to Ways + Means Suspense File		Authors Amendments ADOPTED	
	Aye	No	Aye	No	Aye	No	Aye	No	Aye	No	Aye	No	Aye	No
Berman	✓		✓		✓		✓		✓		✓		✓	
Boatwright	✓			Ab.		Ab.		✓	✓		✓		✓	
Burke		✓		✓		N.V.		✓			✓		✓	
Chacon	✓		✓				✓			N.V.	✓		✓	
Chappie		N.V.		✓	✓			✓		✓	✓		✓	
Davis		N.V.		✓		N.V.		✓			✓		✓	
Deddeh	✓		✓				✓			Ab.	✓		✓	
Duffy				✓	✓			✓	✓		✓		✓	
Lewis		N.V.		✓										
MacDonald		Ab.		Ab.		Ab.		Ab.		Ab.		Ab.		Ab.
McAlister	✓			N.V.	✓			✓	✓		✓		✓	
Maddy		N.V.		N.V.	✓		✓		✓		✓		✓	
Miller	✓		✓		✓		✓		✓		✓		✓	
Papan	✓		✓		✓		✓		✓		✓		✓	
Sieroty	✓		✓		✓		✓		✓		✓		✓	
Warren	✓		✓		✓		✓		✓		✓		✓	
Y'Barg	✓							N.V.	✓		✓		✓	
Lanterman (V.Chan)		N.V.	✓		✓		✓			N.V.	✓		✓	
Torzan (Chan)	✓		✓		✓		✓		✓		✓		✓	
	Ayes 11 Noes 2		Ayes 10 Noes 6		Ayes 8 Noes 8		Ayes 6 Noes 7		Ayes 11 Noes 4		Ayes 13 Noes 0		Ayes 18 Noes 0	

N. V = Not Voting
Ab. = Absent

RECEIVED June 25, 1975

Signed

Chairman

WAYS AND MEANS

RECORD OF ROLL CALLS

Date of Hearing	6-19		6-19		6-19		6-19		6-19		6-19		6-19	
Bill No.	AB 1207		AB 1849		AB 1849		AB 1849		AB 1761		AB 1761		AB 1005	
ACTION VOTED ON	Do Pass Amended		Do Pass Amended		Author's Amendments ADOPTED		Do Pass to Ways + Means Suspense File		Do Pass Amended To Ways + Means Suspense File		Author's Amendments ADOPTED		Do Pass	
	Aye	No	Aye	No	Aye	No	Aye	No	Aye	No	Aye	No	Aye	No
Berman	✓		✓		✓		✓		✓		✓		✓	
Boatwright		N.V.	✓		✓		✓		✓		✓		✓	
Burke		✓		✓	✓		✓		✓		✓		✓	
Chacon	✓		✓		✓		✓		✓		✓		✓	
Chappie		✓		✓	✓		✓		✓		✓		✓	
Davis		✓		✓	✓		✓		✓		✓		✓	
Deddeh	✓		✓		✓		✓		✓		✓		✓	
Duffy	✓			✓	✓		✓		✓		✓		✓	
Lewis	✓			✓	✓		✓		✓		✓		✓	
MacDonald		Ab.		Ab.		Ab.		Ab.		Ab.		Ab.		Ab.
McAlister		N.V.		N.V.	✓		✓		✓		✓		✓	
Maddy		N.V.		N.V.	✓		✓		✓		✓		✓	
Miller	✓		✓		✓		✓		✓		✓		✓	
Papan	✓		✓		✓		✓		✓		✓		✓	
Sieroty	✓		✓		✓		✓		✓		✓		✓	
Warren	✓		✓		✓		✓		✓		✓		✓	
Y'Barg	✓		✓		✓		✓		✓		✓		✓	
Lanterman (V Chan.)		N.V.	✓		✓		✓		✓		✓		✓	
Torzan (Chan.)	✓			N.V.	✓		✓		✓		✓		✓	
	Ayes 11 Noes 3		Ayes 10 Noes 6		Ayes 18 Noes 0		Ayes 18 Noes 0		Ayes 18 Noes 0		Ayes 18 Noes 0		Ayes 18 Noes 0	

N V = Not Voting
Ab = Absent

RECEIVED June 25, 1975

Signed

Chairman

WAYS AND MEANS

RECORD OF ROLL CALL

Date of Hearing	4-19		4-19		4-19		4-19		4-19		4-19		4-19	
Bill No.	AB 1017		AB 2183		AB 2043		AB 2210		AB 1841		AB 1921		AB 1823	
ACTION VOTED ON	Do Pass		Do Pass		Do Pass		Do Pass		Author's Amendments ADOPTED		Do Pass Amended		Author's Amendments ADOPTED	
	Aye	No	Aye	No	Aye	No	Aye	No	Aye	No	Aye	No	Aye	No
Berman		Ab.		Ab		Ab.		Ab.	✓		✓		✓	
Boatwright		Ab.		Ab.		Ab.		✓	✓		✓		✓	
Burke	✓		✓		✓			✓	✓		✓		✓	
Chacon	✓		✓		✓			✓	✓		✓		✓	
Chappie	✓		✓		✓		✓		✓		✓		✓	
Davis	✓		✓		✓		✓		✓			N.V.	✓	
Deddeh	✓		✓		✓		✓		✓		✓		✓	
Duffy	✓		✓		✓			✓	✓		✓		✓	
Lewis	✓		✓				✓		✓		✓		✓	
MacDonald	✓		✓		✓		✓		✓		✓		✓	
McAlister	✓		✓		✓			✓	✓		✓		✓	
Maddy	✓		✓		✓		✓		✓			Ab.	✓	
Miller	✓				✓		✓		✓		✓		✓	
Papan	✓		✓		✓		✓		✓				✓	
Sieroty		Ab.		Ab.	Ab.		✓		✓		✓		✓	
Warren		Ab.		Ab.	Ab.			Ab.	✓	Ab.		Ab.	✓	
Z'berg		Ab.		Ab		Ab.	✓		✓		✓		✓	
Lanterman (V Chmn)	✓		✓		✓		✓		✓		✓		✓	
Foran (Chmn)	✓		✓		✓			✓	✓		✓		✓	
	Ayes 14		Ayes 14		Ayes 14		Ayes 11		Ayes 18		Ayes 16		Ayes 19	
	Noes 0		Noes 0		Noes 0		Noes 4		Noes 0		Noes 0		Noes 0	

N V = Not Voting
Ab = Absent

RECEIVED June 25, 1975

Signed [signature]
Chairman

WAYS AND MEANS

RECORD OF ROLL CALL

Date of Hearing	4-19		4-19		4-19		4-19		4-19		4-19		4-19	
Bill No.	AB 1043		AB 2125		AB 815		AB 815		AB 821		AB 1103		AB 1103	
ACTION VOTED ON	Do Pass Amended		Do Pass to Ways & Means Suspense File		Author's Amendments ADOPTED		Do Pass Amended to Ways & Means Suspense File		Do Pass		Author's Amendments ADOPTED		Do Pass Amended to Ways & Means Suspense File Defeated	
	Aye	No	Aye	No	Aye	No	Aye	No	Aye	No	Aye	No	Aye	No
Berman		N.V.	✓		✓			Ab	✓		✓		✓	
Boatwright	✓		✓		✓		✓	Ab.		✓	✓		✓	
Burke	✓		✓		✓				✓		✓			✓
Chacon		✓	✓		✓				✓		✓		✓	
Chappie	✓		✓		✓			Ab.	✓		✓			✓
Davis	✓		✓		✓		✓		✓		✓		N.V.	
Deddeh		✓	✓		✓		✓		✓		✓		N.V.	
Duffy	✓		✓		✓				✓		✓			✓
Lewis	✓			Ab.	✓			Ab.		✓	✓			✓
MacDonald	✓			Ab.	✓			Ab.	✓		✓		✓	
McAlister		✓	✓		✓				✓		✓			✓
Maddy	✓		✓		✓		✓		✓		✓			✓
Miller	✓			Ab.	✓			Ab.		Ab.	✓		✓	
Papan	✓		✓		✓		✓		✓		✓			✓
Sieroty		Ab.		Ab.	✓			Ab.		Ab.		Ab.		Ab.
Warren		✓	✓		✓			Ab.		Ab.		Ab.		Ab.
Z'berg		✓	✓		✓		✓		✓		✓		✓	
Lanterman (V Chmn)	✓			Ab.	✓		✓		✓		✓		✓	
Foran (Chmn)		✓	✓		✓		✓			N.V.	✓		✓	
	Ayes 11		Ayes 13		Ayes 19		Ayes 10		Ayes 13		Ayes 17		Ayes 8	
	Noes 6		Noes 1		Noes 0		Noes 1		Noes 2		Noes 0		Noes 7	

N V = Not Voting
Ab = Absent

RECEIVED June 25, 1975

Signed [signature]
Chairman

WAYS AND MEANS

RECORD OF ROLL CALLS

Date of Meeting	4-19		4-19		4-19		4-19		4-19		4-19		4-19	
Bill No.	AB 1704		AB 1704		AB 1704		AB 1704		AB 1704		AB 1704		AB 1704	
ACTION VOTED ON	Do Pass Amended Defeated		Do Pass		Do Pass Amended		Author's Amendments ADOPTED		Do Pass Amended		Do Pass to Ways & Means Suspense File Defeated		Do Pass to Ways & Means Suspense File	
	Aye	No	Aye	No	Aye	No	Aye	No	Aye	No	Aye	No	Aye	No
Berman		✓		N.V.			✓		✓		✓		✓	
Boatwright		✓	✓				✓		✓			✓	✓	
Burke	✓		✓		✓		✓			N.V.		✓	✓	
Chacon		✓	✓		✓		✓		✓			Ab.	✓	
Chappie			✓		✓		✓			N.V.		✓	✓	
Davis	✓		✓		✓		✓		✓			✓	✓	
Deddeh		✓	✓		✓		✓		✓			✓	✓	
Duffy	✓		✓		✓		✓		✓			✓	✓	
Lewis	✓		✓		✓		✓					✓	✓	
MacDonald		✓		Ab.		Ab.		Ab.		Ab.		Ab.	✓	
McAlister		✓	✓		✓				✓			✓	✓	
Moore	✓			N.V.	✓		✓			Ab.			✓	
Miller		✓		✓	✓		✓			Ab.	✓		✓	
Papan		✓			✓		✓			Ab.		✓	✓	
Priddy		Ab.	✓			Ab.	✓		✓		✓		✓	
Warren		Ab.	✓		✓		✓				✓		✓	
K'Berg		✓		Ab.	✓		✓			Ab.			✓	
Lantermen (V.Chmn.)	✓		✓		✓		✓			✓		✓	✓	
Foran (Chmn.)		✓		✓		N.V.	✓		✓		✓		✓	
	Ayes 7 Noes 16		Ayes 13 Noes 5		Ayes 15 Noes 1		Ayes 14 Noes 0		Ayes 10 Noes 2		Ayes 11 Noes		Ayes 19 Noes 0	

N. V = Not Voting
Ab. = Absent

RECEIVED June 25, 1975

Signed
Chairman

WAYS AND MEANS

RECORD OF ROLL CALLS

Date of Meeting	4-19		4-19		4-19		4-19		4-19		4-19		4-19	
Bill No.	AB 1704		AB 2118		AB 645		AB 805		AB 1704		AB 1704		AB 1704	
ACTION VOTED ON	Author's Amendments ADOPTED		Do Pass Amended to Ways & Means Suspense File		Author's Amendments ADOPTED		Do Pass Amended		Do Pass		Do Pass		Do Pass	
	Aye	No	Aye	No	Aye	No	Aye	No	Aye	No	Aye	No	Aye	No
Berman	✓		✓		✓		✓		✓		✓		✓	
Boatwright	✓		✓		✓		✓		✓		✓		✓	
Burke	✓		✓			✓		✓		Ab.		✓		✓
Chacon	✓		✓		✓		✓		✓		✓		✓	
Chappie	✓		✓			✓	✓		✓			N.V.		N.V.
Davis	✓		✓		✓		✓			✓		N.V.		N.V.
Deddeh	✓		✓			N.V.	✓		✓		✓		✓	
Duffy	✓		✓		✓		✓			✓				N.V.
Lewis	✓		✓		✓		✓		✓			N.V.		N.V.
MacDonald		Ab.		Ab.		Ab.		Ab.		Ab.			✓	Ab.
McAlister	✓		✓		✓		✓			N.V.	✓			N.V.
Moore	✓		✓		✓		✓		✓			N.V.		
Miller	✓		✓		✓		✓		✓		✓		✓	
Papan	✓		✓				✓		✓		✓		✓	
Priddy	✓		✓			N.V.	✓		✓		✓		✓	
Warren	✓		✓		✓		✓		✓		✓		✓	
K'Berg	✓		✓		✓		✓		✓		✓		✓	
Lantermen (V.Chmn.)	✓		✓			N.V.		N.V.	✓			N.V.		N.V.
Foran (Chmn.)	✓		✓		✓		✓		✓		✓		✓	
	Ayes 19 Noes 0		Ayes 18 Noes 0		Ayes 12 Noes 3		Ayes 16 Noes 1		Ayes 14 Noes 2		Ayes 11 Noes 3		Ayes 11 Noes 3	

N V = Not Voting
Ab. = Absent

RECEIVED June 25, 1975

Signed
Chairman

WAYS AND MEANS

RECORD OF ROLL CALLS

Date of Hearing	6-19		6-19		6-19		6-19		6-19		6-19		6-19	
Bill No	AB 1731		AB 2416		AB 1587		AB 1378		AB 1731		AB 2166		AB 2166	
ACTION VOTED ON	Do Pass to Ways & Means Suspense File		Do Pass to Ways & Means Suspense File		Do Pass Defeated		Do Pass		Do Pass		Author's Amendments ADOPTED		Do Pass Amended	
	Aye	No	Aye	No	Aye	No	Aye	No	Aye	No	Aye	No	Aye	No
Berman	✓		✓			Ab.	✓		✓		✓		✓	
Boatwright	✓		✓			✓	✓		✓		✓		✓	
Burke	✓		✓			✓	✓		✓		✓		✓	
Chacon	✓		✓		✓		✓		✓		✓		✓	
Chappie	✓		✓			✓	✓		✓		✓		✓	
Davis	✓		✓			✓	✓		✓		✓		✓	
Deddeh	✓		✓			✓	✓		✓		✓		✓	
Duffy	✓		✓			✓	✓		✓		✓		✓	
Lewis	✓		✓			✓	✓		✓		✓		✓	
MacDonald		Ab.		Ab.		Ab.		Ab.		Ab.		Ab.		Ab.
McAlister	✓		✓			✓		✓			✓			
Maddy	✓		✓			✓	✓		✓		✓		✓	
Miller	✓		✓		✓		✓		✓		✓		✓	
Papan	✓		✓		✓		✓		✓		✓		✓	
Sieroty	✓		✓		✓		✓		✓		✓		✓	
Warren	✓		✓		✓		✓		✓		✓		✓	
Z'berg	✓		✓			✓	✓		✓		✓		✓	
Lanterman (V Chmn)	✓		✓		—	✓	✓		✓		✓		✓	
Foran (Chmn)	✓		✓			✓	✓		✓		✓		✓	
	Ayes 17 Noes 0		Ayes 17 Noes 0		Ayes 6 Noes 11		Ayes 17 Noes 1		Ayes 17 Noes 0		Ayes 17 Noes 0		Ayes 17 Noes 0	

N V = Not Voting
Ab = Absent

RECEIVED June 25, 1975

Signed
Chairman

WAYS AND MEANS

RECORD OF ROLL CALLS

Date of Hearing	6-19		6-19		6-19		6-19		6-19		6-19		6-19	
Bill No.	AB 1449		AB 1250		AB 1541		AB 1880		AB 1335		AB 1961		AB 1557	
ACTION VOTED ON	Do Pass to Ways & Means Suspense File		Do Pass		Do Pass		Do Pass to Ways & Means Suspense File		Do Pass		Do Pass to Ways & Means Suspense File		Author's Amendments ADOPTED	
	Aye	No	Aye	No	Aye	No	Aye	No	Aye	No	Aye	No	Aye	No
Berman	✓		✓		✓		✓		✓		✓		✓	
Boatwright	✓		✓			✓	✓		✓		✓		✓	
Burke	✓		✓		✓		✓		✓		✓		✓	
Chacon	✓		✓		✓		✓		✓		✓		✓	
Chappie	✓		✓		✓		✓		✓		✓		✓	
Davis	✓		✓		✓		✓		✓		✓		✓	
Deddeh	✓		✓		✓		✓		✓		✓		✓	
Duffy	✓		✓		✓		✓		✓		✓		✓	
Lewis	✓		✓		✓		✓		✓		✓		✓	
MacDonald		Ab.		Ab.		Ab.		Ab.		Ab.		Ab.		Ab
McAlister	✓		✓		✓		✓		✓		✓		✓	
Maddy	✓		✓		✓		✓		✓		✓		✓	
Miller	✓		✓		✓		✓		✓		✓		✓	
Papan	✓		✓		✓		✓		✓		✓		✓	
Sieroty	✓		✓		✓		✓		✓		✓		✓	Ab
Warren		Ab.		Ab.		Ab.	✓		✓		✓		✓	
Z'berg	✓		✓		✓		✓		✓		✓		✓	
Lanterman (V Chmn)	✓		✓		✓		✓		✓		✓		✓	
Foran (Chmn)	✓		✓		✓		✓		✓		✓		✓	
	Ayes 17 Noes 0		Ayes 17 Noes 0		Ayes 16 Noes 1		Ayes 18 Noes 0		Ayes 18 Noes 0		Ayes 18 Noes 0		Ayes 17 Noes 0	

N V = Not Voting
Ab = Absent

RECEIVED June 25, 1975

Signed
Chairman

WAYS AND MEANS

RECORD OF ROLL CALLS

Date of Hearing	4-19	4-19	4-19	4-19	4-19	4-19	4-19
Bill No.	AB 1201	AB 1201	AB 1201	AB 1201	AB 1201	AB 1201	AB 1201
ACTION VOTED ON	Do Pass	Author's Amendments ADOPTED	Do Pass As Amended to Ways & Means Suspense File	Do Pass	Do Pass to Ways & Means Suspense File	Do Pass	

	Aye	No	Aye	No	Aye	No	Aye	No	Aye	No	Aye	No	Aye	No
Berman		Ab.		Ab.		Ab.		Ab.		Ab.		Ab.		
Boatwright	✓		✓		✓		✓		✓		✓			
Burke		✓	✓		✓			N.V.	✓		✓			
Chacon	✓		✓		✓		✓		✓		✓			
Chappie		✓	✓		✓		✓		✓		✓			
Davis		✓	✓		✓			N.V.	✓			✓		
Deddeh	✓		✓		✓		✓		✓		✓			
Duffy	✓		✓		✓		✓		✓		✓			
Lewis		✓	✓		✓			N.V.	✓		✓			
MacDonald		Ab.		Ab.		Ab.		Ab.		Ab.		Ab.		
McAlister	✓	N.V.					✓					N.V.		
Maddy	✓		✓		✓				✓		✓			
Miller	✓		✓		✓		✓		✓		✓			
Papan	✓		✓		✓			Ab.	✓		✓			
Stirgoty			✓		✓		✓		✓		✓			
Warren	✓	Ab.		Ab.		Ab.		Ab.		Ab.		Ab.		
T'Berg			✓		✓		✓		✓		✓			
Lanterman (V.Chmn.)	✓		✓		✓			✓	✓		✓			
Foran (Chmn.)	✓		✓		✓		✓		✓		✓			
	Ayes 11		Ayes 10		Ayes 10		Ayes 10		Ayes 10		Ayes 14		Ayes	
	Noes 4		Noes 0		Noes 0		Noes 2		Noes 0		Noes 1		Noes	

N. V = Not Voting
Ab = Absent

RECEIVED June 25, 1981

Signed: John J. Foran
Chairman

WAYS AND MEANS

RECORD OF ROLL CALLS

Date of Hearing	4-19	4-19	4-19	4-19	4-19	4-19	4-19	4-19
Bill No.	AB 1207	AB 1207	AB 1207	AB 1207	AB 1207	AB 1207	AB 1207	AB 1207
ACTION VOTED ON	Do Pass Defeated	Motion To Reconsider Adopted	Referer To Public Employees Retirement Committee	Do Pass Amended	Author's Amendments ADOPTED	Do Pass		Do Pass to Ways & Means Suspense File

	Aye	No	Aye	No	Aye	No	Aye	No	Aye	No	Aye	No	Aye	No	Aye	No
Berman		Ab.		Ab.		Ab.		Ab.				Ab.	✓		✓	
Boatwright	✓		✓		✓		✓		✓		✓		✓		✓	
Burke		✓	✓		✓			N.V.	✓		✓		✓		✓	
Chacon		✓	✓		✓			✓	✓		✓		✓		✓	
Chappie	✓		✓		✓		✓		✓		✓		✓		✓	
Davis	✓		✓		✓		✓		✓		✓		✓		✓	
Deddeh	✓		✓		✓		✓		✓		✓		✓		✓	
Duffy		✓	✓		✓		✓		✓		✓		✓		✓	
Lewis		✓	✓		✓		✓		✓			N.V.	✓		✓	
MacDonald		Ab.		Ab.		Ab.		Ab.		Ab.		Ab.				Ab.
McAlister		✓	✓		✓		✓		✓		✓		N.V.		✓	
Maddy	✓		✓		✓		✓		✓		✓		✓		✓	
Miller		✓	✓		✓			✓	✓		✓		N.V.		✓	
Papan	✓		✓		✓		✓		✓		✓		✓		✓	
Stirgoty		N.V.	✓		✓		✓		✓		✓		✓		✓	
Warren		Ab.		Ab.		Ab.		Ab.		Ab.		Ab.				Ab.
T'Berg	✓				✓		✓		✓		✓		✓		✓	
Lanterman (V.Chmn.)		✓	✓		✓		✓		✓		✓		✓		✓	
Foran (Chmn.)		✓	✓		✓			N.V.	✓		✓		N.V.		✓	
	Ayes 4		Ayes 10		Ayes 10		Ayes 4		Ayes 10		Ayes 13		Ayes 17		Ayes	
	Noes 4		Noes 0		Noes 0		Noes 3		Noes 0		Noes 0		Noes 0		Noes	

N. V = Not Voting
Ab = Absent

RECEIVED June 25, 1981

Signed: John J. Foran
Chairman

WAYS AND MEANS

RECORD OF ROLL CALLS

Date of Hearing	4-19		4-19		4-19		4-19		4-19		4-19		4-19	
Bill No.	AB 1267		AB 1266		AB 1250		AB 1243		AB 1242		AB 1241		AB 1240	
ACTION VOTED ON	Do Pass		Do Pass		Do Pass		Author's Amendments ADOPTED		Do Pass Amended		Do Pass to Ways & Means Suspense File		Do Pass to Ways & Means Suspense File	
	Aye	No	Aye	No	Aye	No	Aye	No	Aye	No	Aye	No	Aye	No
Berman	✓		✓			N.V.	✓		✓			Ab.		Ab.
Boatwright	✓			Ab.		Ab.	✓				✓		✓	
Burke		Ab.		Ab.		Ab.		Ab.		Ab.		Ab.	✓	
Chacon	✓			Ab.		Ab.	✓		✓		✓		✓	
Chappie	✓		✓		✓		✓		✓		✓		✓	
Davis		✓		✓	✓		✓		✓		✓		✓	
Deddeh	✓		✓		✓		✓		✓		✓		✓	
Duffy		✓	✓		✓		✓		✓		✓		✓	
Lewis	✓		✓		✓				✓		✓		✓	
MacDonald		✓	✓		✓			Ab.		Ab.		Ab.		Ab.
McAlister		✓	✓		✓		✓		✓		✓		✓	
Meade	✓		✓		✓		✓			N.V.		N.V.	✓	
Miller			✓		✓				✓		✓		✓	
Papan	✓		✓		✓		✓		✓		✓		✓	
Stiernty		N.V.	✓			N.V.	✓							
Warren		Ab.		Ab.	✓			Ab.		Ab.		Ab.		Ab.
Z'berg	✓		✓		✓			Ab.		Ab.		Ab.	✓	
Lantzman (V Chan)	✓		✓		✓		✓		✓		✓		✓	
Foran (Chmn.)		✓		✓		N.V.	✓		✓		✓		✓	
	Ayes 11 Noes 5		Ayes 13 Noes 3		Ayes 14 Noes 0		Ayes 15 Noes 0		Ayes 14 Noes 0		Ayes 14 Noes 0		Ayes 16 Noes 0	

N V = Not Voting
Ab = Absent

RECEIVED June 25,1975

Signed: John F. Foran
Chairman

WAYS AND MEANS

RECORD OF ROLL CALLS

Date of Hearing	4-19		4-19		4-19		4-19		4-19		4-19		4-19	
Bill No.	AB 1240		AB 1240		AB 1240		AB 1240		AB 1240		AB 1240		AB 1240	
ACTION VOTED ON	Author's Amendments ADOPTED		Do Pass Amended		Do Pass to Ways & Means Suspense File		Author's Amendments ADOPTED		Do Pass Amended		Do Pass		Do Pass Consent	
	Aye	No	Aye	No	Aye	No	Aye	No	Aye	No	Aye	No	Aye	No
Berman	✓		✓		✓		✓		✓		✓		✓	
Boatwright	✓		✓		✓		✓		✓		✓		✓	
Burke	✓		✓		✓		✓		✓		✓		✓	
Chacon	✓		✓		✓		✓		✓		✓		✓	
Chappie	✓		✓		✓		✓		✓		✓		✓	
Davis	✓		✓		✓		✓		✓		✓		✓	
Deddeh	✓		✓		✓		✓		✓		✓		✓	
Duffy	✓		✓		✓		✓		✓		✓		✓	
Lewis	✓		✓		✓		✓		✓		✓		✓	
MacDonald		Ab.	Ab.			Ab.		Ab.		Ab.		Ab.		Ab.
McAlister	✓		✓		✓		✓		✓		✓		✓	
Meade	✓		✓		✓		✓		✓		✓		✓	
Miller	✓		✓		✓		✓		✓		✓		✓	
Papan	✓		✓		✓		✓		✓		✓		✓	
Stiernty	✓		✓		✓		✓		✓		✓		✓	
Warren	✓		✓		✓		✓		✓		✓		✓	
Z'berg	✓		✓		✓		✓		✓		✓		✓	
Lantzman (V Chan)	✓		✓		✓		✓		✓		✓		✓	
Foran (Chmn.)	✓		✓		✓		✓		✓		✓		✓	
	Ayes 17 Noes 0		Ayes 15 Noes 0		Ayes 17 Noes 0		Ayes 16 Noes 0		Ayes 16 Noes 0		Ayes 16 Noes 0		Ayes 16 Noes 0	

N V = Not Voting
Ab. = Absent

RECEIVED June 25,1975

Signed: John F. Foran
Chairman

WAYS AND MEANS

RECORD OF ROLL CALLS

Date of Hearing	4-30		4-30		4-30		4-30		4-30		4-30		4-30	
Bill No.	AB 13		AB 83		AB 91		AB 91		AB 163		AB 220		AB 224	
ACTION VOTED ON	Motion To Remove From Ways & Means Suspense File Defeated		Motion To Remove From Ways & Means Suspense File Defeated		Authors Amendments ADOPTED		Do Pass Amended		Do Pass		Committee Amendments ADOPTED		Do Pass Amended	
	Aye	No	Aye	No	Aye	No	Aye	No	Aye	No	Aye	No	Aye	No
Berman	✓		N.V.		✓		✓		✓		✓		✓	
Boatwright	N.V.		N.V.		✓		✓		✓		✓		✓	
Burke	✓		N.V.		✓		✓	✓	✓	✓	✓		✓	✓
Chacon	✓		N.V.		✓		✓		✓		✓		✓	
Chappie	✓		N.V.		✓		✓	✓	✓	✓	✓		✓	✓
Davis	N.V.		N.V.		✓		✓		✓		✓		✓	
Deddeh		✓	N.V.		✓		✓		✓		✓		✓	
Duffy	✓		✓		✓		✓		✓	✓	✓		✓	
Lewis	Ab		Ab		✓	Ab	✓	Ab	✓		✓		✓	
MacDonald	N.V.		N.V.		✓		✓		✓		✓		✓	
McAlister		✓	N.V.		✓		✓		✓		✓		✓	
Meddy			N.V.			Ab		Ab			✓			✓
Miller	N.V.		N.V.		✓		✓		✓	✓	✓		✓	
Papan		✓	N.V.			Ab		Ab		Ab	✓			Ab
Stiernty	N.V.		N.V.		✓		✓		✓		✓		✓	
Warren	N.V.		N.V.		✓		✓		✓		✓		✓	
Y'Barg	N.V.		N.V.		✓		✓		✓		✓		✓	
Lanterman (V Chmn.)	✓		✓		✓		✓		✓		✓		✓	
Foran (Chmn.)	N.V.		✓		✓		✓		✓		✓		✓	
	Ayes 4 Noes 6		Ayes 5 Noes 6		Ayes 11 Noes 0		Ayes 14 Noes 2		Ayes 14 Noes 4		Ayes 19 Noes 0		Ayes 15 Noes 3	

N. V. = Not Voting
Ab. = Absent

RECEIVED June 24, 1975

Signed
Chairman

WAYS AND MEANS

RECORD OF ROLL CALLS

Date of Hearing	4-30		4-30		4-30		4-30		4-30		4-30		4-30	
Bill No.	AB 208		AB 224		AB 320		AB 451		AB 525		AB 525		AB 750	
ACTION VOTED ON	Committee Amendments ADOPTED		Do Pass Amended		Do Pass		Do Pass		Committee Amendments ADOPTED		Do Pass Amended		Committee Amendments ADOPTED	
	Aye	No	Aye	No	Aye	No	Aye	No	Aye	No	Aye	No	Aye	No
Berman	✓		✓		✓		✓		✓		✓		✓	
Boatwright	✓		✓		✓			Ab	✓		✓		✓	
Burke	✓		✓	✓	✓	✓		✓	✓		✓	✓	✓	
Chacon	✓		✓		✓		✓		✓		✓		✓	
Chappie	✓		✓		Ab		✓		✓	Ab	✓	Ab	✓	
Davis	✓		✓		✓		✓		✓		✓		✓	
Deddeh	✓		✓		✓		✓		✓		✓		✓	
Duffy	✓		✓		✓			✓	✓			✓	✓	
Lewis	✓		✓			✓		✓	✓				✓	
MacDonald	✓		✓		✓			Ab	✓		✓		✓	
McAlister	✓		✓			✓		Ab	✓		✓		✓	
Meddy	✓			✓		Ab		Ab		Ab		Ab		Ab
Miller	✓		✓		✓		✓		✓		✓		✓	
Papan		Ab		Ab	✓		✓		✓				✓	
Stiernty	✓		✓			Ab	✓		✓		✓		✓	
Warren	✓		✓		✓		✓		✓		✓		✓	
Y'Barg	✓		✓		✓		✓		✓		✓		✓	
Lanterman (V Chmn.)	✓		✓		✓		✓		✓		✓		✓	
Foran (Chmn.)	✓		✓		✓			Ab	✓		✓		✓	
	Ayes 18 Noes 0		Ayes 15 Noes 3		Ayes 13 Noes 3		Ayes 10 Noes 2		Ayes 17 Noes 0		Ayes 14 Noes 3		Ayes 18 Noes 0	

N V = Not Voting
Ab = Absent

RECEIVED June 24, 1975

Signed
Chairman

WAYS AND MEANS

RECORD OF ROLL CALLS

Date of Hearing	6-20		6-20		6-20		6-20		6-20		6-20	
Bill No.	AB 780		AB 994		AB 1003		AB 1005		AB 1005		AB 996	
ACTION VOTED ON	Do Pass Amended		Do Pass		Committee Amendments ADOPTED		Do Pass Amended		Committee Amendments ADOPTED		Do Pass Amended		Committee Amendments ADOPTED	
	Aye	No	Aye	No	Aye	No	Aye	No	Aye	No	Aye	No	Aye	No
Berman	✓		✓		✓		✓		✓		✓		✓	
Boatwright	✓			N.V.	✓		✓		✓		✓		✓	
Burke		✓		✓	✓			✓	✓			✓	✓	
Chacon	✓		✓		✓		✓		✓		✓		✓	
Chappie		N.V.	✓		✓			N.V.	✓			✓	✓	
Davis	✓		✓		✓		✓		✓		✓		✓	
Deddeh	✓		✓		✓		✓		✓		✓		✓	
Duffy	✓		✓		✓		✓		✓		✓		✓	
Lewis	✓			✓	✓			✓	✓		✓		✓	
Macdonald	✓		✓		✓		✓		✓		✓		✓	
McAlister	✓		✓		✓		✓		✓		✓		✓	
Maddy		Ab		Ab		Ab		Ab		Ab		Ab		Ab
Miller	✓		✓		✓		✓		✓		✓		✓	
Papan	✓		✓		✓		✓		✓		✓		✓	
Sieroty	✓		✓		✓		✓		✓		✓		✓	
Warren	✓		✓		✓		✓		✓		✓		✓	
Y'Berg	✓		✓		✓		✓		✓		✓		✓	
Lanterman (V Chmn)	✓			✓	✓		✓				✓		✓	
Torzan (Chmn)	✓		✓		✓		✓				✓		✓	
	Ayes 16 Noes 1		Ayes 14 Noes 3		Ayes 15 Noes 0		Ayes 15 Noes 2		Ayes 13 Noes 0		Ayes 16 Noes 2		Ayes 13 Noes 0	

N V = Not Voting
Ab = Absent

RECEIVED June 24, 1975

Signed
Chairman

WAYS AND MEANS

RECORD OF ROLL CALLS

Date of Hearing	6-20		6-20		6-20		6-20		6-20		6-20	
Bill No.	AB 996		AB 997		AB 997		AB 1004		AB 1005		AB 1004	
ACTION VOTED ON	Do Pass Amended		Committee Amendments Adopted		Do Pass Amended		Do Pass Amended		Do Pass		Committee Amendments Adopted		Do Pass Amended	
	Aye	No	Aye	No	Aye	No	Aye	No	Aye	No	Aye	No	Aye	No
Berman	✓		✓		✓		✓		✓		✓		✓	
Boatwright	✓		✓		✓		✓			N.V.	✓		✓	
Burke		✓	✓			✓		✓		✓	✓			✓
Chacon	✓		✓		✓		✓		✓		✓		✓	
Chappie		✓	✓			N.V.		N.V.	✓		✓			N.V.
Davis	✓		✓		✓			N.V.	✓		✓		✓	
Deddeh	✓		✓			✓	✓		✓		✓		✓	
Duffy	✓		✓		✓		✓		✓		✓		✓	
Lewis	✓		✓			✓		N.V.	✓		✓		✓	
Macdonald	✓		✓		✓		✓		✓		✓		✓	
McAlister	✓		✓		✓		✓		✓		✓		✓	
Maddy		Ab		Ab		Ab		Ab		Ab		Ab		Ab
Miller	✓		✓		✓		✓		✓		✓		✓	
Papan	✓		✓		✓		✓				✓		✓	
Sieroty	✓		✓		✓			N.V.		N.V.	✓		✓	
Warren	✓		✓		✓		✓		✓		✓		✓	
Y'Berg	✓		✓		✓			✓	✓		✓		✓	
Lanterman (V Chmn)		✓	✓			N.V.	✓			N.V.	✓			N.V.
Torzan (Chmn)	✓		✓		✓		✓		✓		✓		✓	
	Ayes 13 Noes 3		Ayes 14 Noes 0		Ayes 12 Noes 4		Ayes 10 Noes 4		Ayes 14 Noes 1		Ayes 15 Noes 0		Ayes 10 Noes 1	

N V = Not Voting
Ab = Absent

RECEIVED June 24, 1975

Signed
Chairman

WAYS AND MEANS

RECORD OF ROLL CALLS

Date of Hearing	4-30	4-30	4-30	4-30	4-30	4-30	4-30	4-30
Bill No.	AB 1110	AB 1110	AB 1110	AB 1110	AB 1110	AB 1110	AB 1110	AB 1110
ACTION VOTED ON	Do Pass As Amended	Committee Amendments	Do Pass Amended	Committee Amendments	Do Pass	Motion To Remove From Ways & Means Suspense File		Do Pass Amended
		Adopted		Adopted		Defeated		

	Aye	No	Aye	No	Aye	No	Aye	No	Aye	No	Aye	No	Aye	No
Berman	✓		✓		✓		✓		✓			N.V.	✓	
Boatwright		Ab		Ab		Ab		Ab		Ab		Ab		Ab
Burke		✓	✓			✓	✓			✓				✓
Chacon	✓		✓		✓		✓		✓			N.V.		N.V.
Chappie		N.V.	✓				✓			✓	✓			✓
Davis		N.V.	✓			N.V.	✓			Ab	✓			N.V.
Deddeh	✓		✓		✓		✓		✓			N.V.	✓	
Duffy	✓		✓		✓		✓			✓	✓		✓	
Lewis		N.V.	✓		✓		✓			✓	✓			N.V.
MacDonald	✓		✓		✓		✓		✓			N.V.		
McAlister	✓		✓		✓		✓			✓		✓	✓	
Meade		Ab		Ab		Ab		Ab		Ab		Ab		Ab
Miller		N.V.	✓		✓		✓		✓			N.V.	✓	
Papan	✓		✓		✓		✓		✓			N.V.	✓	
Stiarotv	✓		✓		✓		✓		✓			N.V.	✓	
Warren	✓		✓		✓		✓		✓			N.V.	✓	
Z'berg	✓		✓		✓		✓		✓			N.V.	✓	
Lanterman (V.Chmn.)	✓		✓		✓		✓		✓			N.V.	✓	
Foran (Chmn.)	✓		✓		✓		✓		✓			✓	✓	
	Ayes 12		Ayes 17		Ayes 14		Ayes 17		Ayes 11		Ayes 4		Ayes 12	
	Noes 1		Noes 0		Noes 4		Noes 0		Noes 5		Noes 1		Noes 4	

N. V. = Not Voting
Ab = Absent

RECEIVED June 24, 1975

Signed

Chairman

WAYS AND MEANS

RECORD OF ROLL CALLS

Date of Hearing	4-30	4-30	4-30	4-30	4-30	4-30	4-30	4-30
Bill No.	AB 1110	AB 1110	AB 1110	AB 1110	AB 1110	AB 1110	AB 1110	AB 1110
ACTION VOTED ON	Committee Amendments	Motion To Remove From Ways & Means Suspense File	Motion To Remove From Ways & Means Suspense File	Do Pass Amended	Author's Amendments		Motion To Remove From Ways & Means Suspense File	Committee Amendments
	Adopted	Defeated	Defeated		Adopted		Defeated	Adopted

	Aye	No	Aye	No	Aye	No	Aye	No	Aye	No	Aye	No	Aye	No
Berman	✓			N.V.		✓	✓		✓			N.V.	✓	
Boatwright		Ab		Ab		Ab	✓		✓			Ab	✓	
Burke	✓			N.V.		✓		N.V.	✓			Ab		Ab
Chacon	✓			N.V.		✓	✓		✓			N.V.	✓	
Chappie	✓		✓		✓			N.V.	✓		✓		✓	
Davis	✓		✓		✓			N.V.	✓		✓		✓	
Deddeh	✓			N.V.		N.V.	✓		✓			N.V.	✓	
Duffy	✓				✓		✓		✓		✓		✓	
Lewis	✓		✓		✓		✓		✓		✓		✓	
MacDonald	✓		✓			✓	✓		✓			N.V.	✓	
McAlister	✓			N.V.		✓	✓		✓			N.V.	✓	
Meade		Ab		Ab		Ab		Ab		Ab		Ab		Ab
Miller	✓			N.V.		✓	✓		✓			N.V.	✓	
Papan	✓			N.V.		✓	✓		✓			N.V.	✓	
Stiarotv	✓			N.V.		✓	✓		✓			N.V.	✓	
Warren	✓			N.V.		✓	✓		✓			N.V.	✓	
Z'berg	✓			N.V.		✓	✓		✓			N.V.	✓	
Lanterman (V.Chmn.)	✓		✓			N.V.	✓		✓			N.V.	✓	
Foran (Chmn.)	✓			N.V.		✓	✓		✓			N.V.		N.V.
	Ayes 17		Ayes 6		Ayes 4		Ayes 15		Ayes 18		Ayes 4		Ayes 15	
	Noes 0		Noes 0		Noes 11		Noes 0		Noes 0		Noes 1		Noes 0	

N V = Not Voting
Ab = Absent

RECEIVED June 24, 1975

Signed

Chairman

WAYS AND MEANS

RECORD OF ROLL CALLS

Date of Hearing	4-20		4-20		4-20		4-20		4-20		4-20		4-20	
Bill No.	AB 1150		AB 1206		AB 1417		AB 1460		AB 15		AB 1765		AB 1917	
ACTION VOTED ON	Do Pass Amended		Do Pass Amended		Do Pass Amended		Do Pass		Do Pass		Do Pass		Author's Amendments Adopted	
	Aye	No	Aye	No	Aye	No	Aye	No	Aye	No	Aye	No	Aye	No
Berman	✓		✓		✓		✓		✓		✓		✓	
Boatwright	✓		✓		✓			N.V.		✓	✓		✓	
Burke		Ab		Ab		Ab		Ab		✓		✓	✓	
Chacon	✓		✓		✓		✓		✓			N.V.	✓	
Chappie	✓		✓		✓			✓		✓		N.V.	✓	
Davis	✓		✓			N.V.				✓	✓		✓	
Deddeh	✓		✓		✓		✓			✓		N.V.	✓	
Duffy	✓		✓		✓		✓			✓	✓		✓	
Lewis	✓		✓			N.V.		✓		✓		✓	✓	
MacDonald	✓		✓		✓		✓		✓			N.V.	✓	
McAlister	✓		✓		✓		✓		✓			N.V.	✓	
Maddy		Ab		Ab		Ab				Ab		Ab	✓	
Miller		Ab		Ab		Ab			✓		✓		✓	
Papan	✓		✓		✓		✓		✓			N.V.	✓	
Sieroty	✓		✓		✓		✓		✓		✓		✓	
Warren	✓			N.V.	✓		✓		✓		✓		✓	
Z'berg	✓			N.V.	✓		✓		✓		✓		✓	
Lanterman (V Chan)	✓		✓		✓		✓			✓	✓		✓	
Foran (Chan)	-	N.V.	✓		✓		✓		✓		✓		✓	
	Ayes 15		Ayes 11		Ayes 14		Ayes 12		Ayes 10		Ayes 10		Ayes 18	
	Noes 0		Noes 0		Noes 0		Noes 2		Noes 5		Noes 2		Noes 0	

N V = Not Voting
Ab = Absent

RECEIVED June 24, 1975

Signed: _____ Chairman

WAYS AND MEANS

RECORD OF ROLL CALLS

Date of Hearing	4-20		4-20		4-20		4-20		4-20		4-20	
Bill No.	AB 2000		SB 331		AB 1726		AB 1371		AB 303		AB 1242	
ACTION VOTED ON	Do Pass Amended		Do Pass		Authors Amendments Adopted		Do Pass		Do Pass		Do Pass Amended	
	Aye	No	Aye	No	Aye	No	Aye	No	Aye	No	Aye	No
Berman	✓		✓		✓		✓		✓		✓	
Boatwright	✓		✓		✓			Ab		Ab	✓	
Burke	✓		✓		✓		✓		✓		✓	
Chacon	✓		✓		✓			Ab	✓		✓	
Chappie	✓		✓		✓		✓			✓	✓	
Davis	✓		✓		✓		✓			✓	✓	
Deddeh	✓		✓		✓		✓		✓		✓	
Duffy	✓		✓		✓		✓			✓	✓	
Lewis	✓		✓		✓		✓			✓	✓	
MacDonald	✓		✓		✓		✓		✓		✓	
McAlister	✓		✓		✓		✓			✓	✓	
Maddy	✓		✓		✓			Ab		Ab	✓	
Miller	✓		✓		✓			Ab		Ab	✓	
Papan	✓		✓		✓		✓		✓		✓	
Sieroty	✓		✓		✓			Ab		✓	✓	
Warren	✓		✓		✓		✓		✓		✓	
Z'berg	✓		✓		✓		✓		✓		✓	
Lanterman (V Chan)	✓		✓		✓		✓		✓		✓	
Foran (Chan)	✓		✓		✓			N.V.		✓	✓	
	Ayes 19		Ayes 17		Ayes 19		Ayes 13		Ayes 14		Ayes 19	
	Noes 0		Noes 0		Noes 0		Noes 4		Noes 4		Noes 0	

N V = Not Voting
Ab = Absent

RECEIVED June 24, 1975

Signed: _____ Chairman

WAYS AND MEANS

RECORD OF ROLL CALLS

Date of Hearing	6-20		6-20		6-20		6-20		6-20		6-20		6-20	
Bill No.	AB [illegible]		AB 610		AB 1943		ACR 78		SB 1238		AB 150		AB 2142	
ACTION VOTED ON	Do Pass		Do Pass to Ways & Means Suspense File		Do Pass		Be Adopted		Do Pass		Do Pass to Ways & Means Suspense File		Refer to Comm.s on Resources & Land Use	
	Ayes	No	Ayes	No	Ayes	No	Ayes	No	Ayes	No	Ayes	No	Ayes	No
Berman	✓		✓		✓		✓		✓		✓		✓	
Boatwright	✓		✓		✓		✓		✓		✓		✓	
Burke	✓		✓		✓		✓		✓		✓		✓	
Chacon	✓		✓			Ab		Ab	✓		✓		✓	
Chappie	✓		✓			N.V.		N.V.	✓		✓		✓	
Davis	✓		✓		✓		✓		✓		✓		✓	
Deddeh	✓		✓		✓		✓		✓		✓		✓	
Duffy	✓		✓		✓		✓		✓		✓		✓	
Lewis	✓		✓		✓		✓		✓		✓		✓	
MacDonald	✓		✓		✓		✓		✓		✓		✓	
McAlister	✓		✓		✓		✓		✓		✓		✓	
Maddy	✓		✓		✓		✓		✓		✓		✓	
Miller	✓		✓			Ab		Ab	✓		✓		✓	
Papan	✓		✓		✓		✓		✓		✓		✓	
Sieroty	✓		✓		✓		✓		✓		✓		✓	
Warren	✓		✓		✓		✓		✓		✓		✓	
Z'berg	✓		✓			Ab		Ab	✓		✓		✓	
Lanterman (V Chmn)	✓		✓		✓		✓		✓		✓		✓	
Foran (Chmn)	✓		✓		✓		✓		✓		✓		✓	
	Ayes 19 Noes 0		Ayes 19 Noes 0		Ayes 15 Noes 0		Ayes 15 Noes 0		Ayes 19 Noes 0		Ayes 19 Noes 0		Ayes 19 Noes 0	

N V. = Not Voting
Ab. = Absent

RECEIVED June 24, 1975

Signed

Chairman

WAYS AND MEANS

RECORD OF ROLL CALLS

Date of Hearing	6-20		6-20		6-20		6-20		6-20		6-20			
Bill No.	AB 1580		AB 1580		AB 1677		AB 1677		AB 2206		AB 1059			
ACTION VOTED ON	Adopted Amendments (Author's)		Do Pass Amended		Adopted Amendments (Author's)		Do Pass Amended		Adopted Amendments (Author's)		Committee Amendments			
	Ayes	No	Ayes	No	Ayes	No	Ayes	No	Ayes	No	Ayes	No	Ayes	No
Berman	✓		✓		✓		✓		✓		✓			
Boatwright	✓		✓		✓		✓		✓		✓			
Burke	✓		✓		✓		✓		✓		✓			
Chacon	✓		✓		✓		✓		✓		✓			
Chappie	✓		✓		✓		✓		✓		✓			
Davis	✓		✓		✓		✓		✓		✓			
Deddeh	✓		✓		✓		✓		✓		✓			
Duffy	✓		✓		✓		✓		✓		✓			
Lewis	✓		✓		✓		✓		✓		✓			
MacDonald	✓		✓		✓		✓		✓		✓			
McAlister	✓		✓		✓		✓		✓		✓			
Maddy	✓		✓		✓		✓		✓			Ab		
Miller	✓		✓		✓		✓		✓		✓			
Papan	✓		✓		✓		✓		✓		✓			
Sieroty	✓		✓		✓		✓		✓		✓			
Warren	✓		✓		✓		✓		✓		✓			
Z'berg	✓		✓		✓		✓		✓		✓			
Lanterman (V Chmn)	✓		✓		✓		✓		✓		✓			
Foran (Chmn)	✓		✓		✓		✓		✓		✓			
	Ayes 19 Noes 0		Ayes 19 Noes 0		Ayes 19 Noes 0		Ayes 19 Noes 0		Ayes 19 Noes 0		Ayes 18 Noes 0		Ayes Noes	

N V. = Not Voting
Ab. = Absent

RECEIVED June 24, 1975

Signed:

Chairman

WAYS AND MEANS

RECORD OF ROLL CALLS

Date of Hearing	6-20		6-20		6-20		6-20		6-20		6-20		6-20	
Bill No.	AB 1242		AB 1921		AB 1922		AB 553		AB 553		AB 224		AB 510	
ACTION VOTED ON	Author's Amendments Adopted		Do Pass		Do Pass		Author's Amendments Adopted		Do Pass Amended		Do Pass		Do Pass to Ways & Means Suspense File	
	Aye	No	Aye	No	Aye	No	Aye	No	Aye	No	Aye	No	Aye	No
Berman	✓		✓		✓		✓		✓			Ab		Ab
Boatwright	✓		✓			Ab	✓		✓		✓		✓	
Burke	✓		✓			✓		✓		✓	✓		✓	
Chacon	✓		✓			Ab	✓			N.V.	✓		✓	
Chappie	✓		✓			Ab	✓			✓	✓		✓	
Davis	✓		✓		✓			✓		✓	✓		✓	
Deddeh	✓		✓		✓		✓		✓		✓		✓	
Duffy	✓		✓			✓	✓		✓		✓		✓	
Lewis	✓		✓			Ab	✓			N.V.	✓		✓	
MacDonald	✓		✓		✓			✓		N.V.	✓		✓	
McAlister	✓		✓		✓		✓		✓		✓		✓	
Maddy	✓		✓			Ab	✓			N.V.	✓		✓	
Miller	✓		✓		✓			✓		✓	✓		✓	
Papan	✓		✓		✓			Ab	✓			Ab		Ab
Sieroty	✓		✓		✓		✓		✓		✓		✓	
Warren	✓		✓		✓		✓		✓		✓		✓	
Z'berg	✓		✓		✓		✓		✓			Ab		Ab
Lanterman (V Chmn)	✓		✓		✓		✓		✓		✓		✓	
Foran (Chmn)	✓		✓		✓			✓		✓		Ab		Ab
	Ayes 19 Noes 0		Ayes 19 Noes 0		Ayes 12 Noes 2		Ayes 13 Noes 5		Ayes 10 Noes 5		Ayes 15 Noes 0		Ayes 15 Noes 0	

N V = Not Voting
Ab = Absent

RECEIVED June 24, 1975

Signed [signature]
Chairman

WAYS AND MEANS

RECORD OF ROLL CALLS

Date of Hearing	6-20		6-20		6-20		6-20		6-20		6-20		6-20	
Bill No.	AB 290		AB 351		AB 657		AB 1509		AB 1908		AB 2019		AB 1811	
ACTION VOTED ON	Do Pass to Ways & Means Suspense File		Do Pass		Do Pass		Do Pass		Do Pass		Do Pass		Adopted Amendments (Author's)	
	Aye	No	Aye	No	Aye	No	Aye	No	Aye	No	Aye	No	Aye	No
Berman	✓		✓		✓		✓		✓		✓		✓	
Boatwright	✓		✓		✓		✓		✓		✓		✓	
Burke	✓		✓		✓		✓		✓		✓		✓	
Chacon	✓		✓		✓		✓		✓		✓		✓	
Chappie	✓		✓		✓		✓		✓		✓		✓	
Davis	✓		✓		✓		✓		✓		✓		✓	
Deddeh	✓		✓		✓		✓		✓		✓		✓	
Duffy	✓		✓		✓		✓		✓		✓		✓	
Lewis	✓		✓		✓		✓		✓		✓		✓	
MacDonald	✓		✓		✓		✓		✓		✓		✓	
McAlister	✓		✓		✓		✓		✓		✓		✓	
Maddy	✓		✓		✓		✓		✓		✓		✓	
Miller	✓		✓		✓		✓		✓		✓		✓	
Papan	✓		✓		✓		✓		✓		✓		✓	
Sieroty	✓		✓		✓		✓		✓		✓		✓	
Warren	✓		✓		✓		✓		✓		✓		✓	
Z'berg	✓		✓		✓		✓		✓		✓		✓	
Lanterman (V Chmn)	✓		✓		✓		✓		✓		✓		✓	
Foran (Chmn)	✓		✓		✓		✓		✓		✓		✓	
	Ayes 19 Noes 0		Ayes 19 Noes 0		Ayes 19 Noes 0		Ayes 19 Noes 0		Ayes 19 Noes 0		Ayes 19 Noes 0		Ayes 19 Noes 0	

N V = Not Voting
Ab = Absent

RECEIVED June 24, 1975

Signed [signature]
Chairman

WAYS AND MEANS

RECORD OF ROLL CALLS

Date of Hearing	6-30	6-30	6-30	6-30	6-30	6-30	6-30
Bill No.	AB 911	AB 976	AB 976	AB 936	AB 931	AB 995	AB 995
ACTION VOTED ON	Do Pass to Ways & Means Suspense File	adopted Amendments (Author's)	Do Pass Amended	adopted Amendments (Author's)	Do Pass Amended	adopted Amendments (Author's)	Do Pass Amended

	Aye	No	Aye	No	Aye	No	Aye	No	Aye	No	Aye	No	Aye	No
Berman	✓		✓		✓		✓		✓		✓		✓	
Boatwright	✓		✓		✓		✓		✓		✓		✓	
Burke	✓		✓		✓		✓		✓		✓		✓	
Chacon	✓		✓		✓		✓		✓		✓		✓	
Chappie	✓		✓		✓		✓		✓		✓		✓	
Davis	✓		✓		✓		✓		✓		✓		✓	
DeAlba	✓		✓		✓		✓		✓		✓		✓	
Duffy	✓		✓		✓		✓		✓		✓		✓	
Lewis	✓		✓		✓		✓		✓		✓		✓	
MacDonald	✓		✓		✓		✓		✓		✓		✓	
McAlister	✓		✓		✓		✓		✓		✓		✓	
Maddy	✓		✓		✓		✓		✓		✓		✓	
Miller	✓		✓		✓		✓		✓		✓		✓	
Papan	✓		✓		✓		✓		✓		✓		✓	
Piercy	✓		✓		✓		✓		✓		✓		✓	
Warren	✓		✓		✓		✓		✓		✓		✓	
Z'Berg	✓		✓		✓		✓		✓		✓		✓	
Lanterman (V.Chan.)	✓		✓		✓		✓		✓		✓		✓	
Foran (Chan.)	✓		✓		✓		✓		✓		✓		✓	
	Ayes 17 Noes 0		Ayes 17 Noes 0		Ayes 17 Noes 0		Ayes 17 Noes 0		Ayes 17 Noes 0		Ayes 17 Noes 0		Ayes 17 Noes 0	

N V = Not Voting
Ab = Absent

RECEIVED June 26, 1975

Signed
Chairman

WAYS AND MEANS

RECORD OF ROLL CALLS

Date of Hearing	6-30	6-30	6-30	6-30	6-30	6-30	6-30
Bill No.	AB 911	AB 976	AB 976	AB 995	AB 931	AB 931	AB 18
ACTION VOTED ON	Do Pass	Author's Amendments Adopted	Do Pass	Do Pass Deferred	Author's Amendments Adopted	Do Adopted Amended	Do Pass to Ways & Means Suspense File

	Aye	No	Aye	No	Aye	No	Aye	No	Aye	No	Aye	No	Aye	No
Berman	✓			Ab	✓			Ab	✓		✓		✓	
Boatwright	✓		✓		✓			Ab	✓		✓		✓	
Burke	✓		✓		✓		✓		✓		✓			✓
Chacon		Ab	✓		✓			Ab	✓		✓		✓	
Chappie		Ab	✓		✓		✓		✓		✓			✓
Davis	✓		✓		✓			Ab	✓		✓			✓
DeAlba	✓		✓		✓		✓		✓		✓		✓	
Duffy	✓		✓		✓		✓		✓		✓			✓
Lewis	✓		✓		✓		✓		✓		✓			✓
MacDonald	✓		✓		✓			✓	✓		✓		✓	
McAlister	✓		✓		✓			✓	✓		✓		✓	
Maddy	✓		✓		✓		✓		✓		✓			✓
Miller		Ab	✓		✓			Ab	✓		✓		✓	
Papan	✓			Ab	✓			Ab	✓		✓		✓	
Piercy	✓		✓		✓			Ab	✓		✓		✓	
Warren	✓		✓		✓			✓	✓		✓		✓	
Z'Berg	✓			Ab	✓			✓	✓		✓			✓
Lanterman (V.Chan.)	✓		✓		✓		✓		✓		✓			✓
Foran (Chan.)	✓			Ab	✓			✓	✓		✓			✓
	Ayes 16 Noes 0		Ayes 15 Noes 0		Ayes 19 Noes 0		Ayes 7 Noes 5		Ayes 19 Noes 0		Ayes 19 Noes 0		Ayes 13 Noes 4	

N V = Not Voting
Ab = Absent

RECEIVED June 26, 1975

Signed
Chairman

WAYS AND MEANS

RECORD OF ROLL CALLS

Date of Hearing	6-20		6-20		6-20		6-20		6-20		6-20		6-20	
Bill No.	AB 1578		AB 1578		AB 1758		AB 1910		AB 2012		AB 814		AB 1810	
ACTION VOTED ON	Do Pass to W&M Suspense File		Do Pass to W&M Suspense File		Do Pass to W&M Suspense File		Do Pass		Do Pass		Do Pass		Do Pass	
	Aye	No	Aye	No	Aye	No	Aye	No	Aye	No	Aye	No	Aye	No
Berman	✓		✓		✓		✓		✓		✓		✓	
Boatwright	✓		✓		✓			✓	✓		✓		✓	
Burke	✓		✓		✓		✓			Ab		Ab	✓	
Chacon	✓		✓		✓		✓		Ab		Ab		✓	
Chappie	✓		✓		✓		✓							Ab
Davis	✓		✓		✓			✓	✓		✓		✓	
Deddeh		Ab		Ab		Ab	✓		✓		✓		✓	
Duffy		Ab		Ab		Ab	✓		✓		✓		✓	
Lewis	✓		✓		✓		✓		✓		✓		✓	
MacDonald	✓		✓		✓			N.V.	✓		✓		✓	
McAlister	✓		✓		✓			N.V.	✓		✓		✓	
Maddy			✓				✓			✓	✓		✓	
Miller		Ab		Ab		Ab		Ab	✓					Ab
Papan	✓		✓		✓		✓			Ab		Ab	✓	
Sieroty		Ab		Ab		Ab	✓		✓		✓		✓	
Warren	✓		✓		✓		✓			Ab	✓		✓	
Z'berg	✓		✓		✓		✓						✓	
Lanterman (V Chmn)	✓		✓		✓		✓		✓		✓		✓	
Foran (Chmn)	✓		✓		✓		✓		✓		✓		✓	
	Ayes 18 Noes 0		Ayes 15 Noes 0		Ayes 15 Noes 0		Ayes 13 Noes 3		Ayes 15 Noes 4		Ayes 16 Noes 0		Ayes 17 Noes 0	

N V = Not Voting
Ab = Absent

RECEIVED June 24, 1975

Signed
Chairman

WAYS AND MEANS

RECORD OF ROLL CALLS

Date of Hearing	6-20		6-20		6-20		6-20		6-20		6-20		6-20	
Bill No.	SB 101		SB 101		AB 1023		SB 1230		AB 1809		AB 1809		AB 2569	
ACTION VOTED ON	Author's Amendments Adopted		Do Pass Amended		Do Pass		Do Pass		Author's Amendments Adopted		Do Pass Amended		Author's Amendments Adopted	
	Aye	No	Aye	No	Aye	No	Aye	No	Aye	No	Aye	No	Aye	No
Berman	✓		✓		✓		✓		✓		✓		✓	
Boatwright	✓			Ab		Ab		Ab		Ab		Ab	✓	
Burke	✓		✓		✓		✓		✓		✓		✓	
Chacon	✓		✓		✓		✓			Ab		Ab	✓	
Chappie	✓		✓			Ab	✓			Ab		Ab	✓	
Davis		Ab		N.V.		N.V.	✓		✓		✓		✓	
Deddeh	✓		✓		✓		✓		✓		✓		✓	
Duffy	✓		✓		✓		✓		✓		✓		✓	
Lewis	✓		✓		✓		✓		✓		✓		✓	
MacDonald	✓		✓		✓		✓		✓					Ab
McAlister	✓		✓			N.V.	✓			Ab		Ab	✓	
Maddy	✓		✓		✓		✓		✓				✓	
Miller		Ab		Ab		Ab		Ab	✓		✓			Ab
Papan	✓		✓		✓		✓		✓		✓		✓	
Sieroty		Ab		Ab		Ab		Ab		Ab		Ab	✓	
Warren	✓		✓		✓		✓			Ab		Ab		Ab
Z'berg	✓		✓		✓		✓			Ab		Ab		Ab
Lanterman (V Chmn)	✓		✓		✓		✓		✓		✓		✓	
Foran (Chmn)	✓		✓		✓		✓		✓		✓		✓	
	Ayes 16 Noes 0		Ayes 15 Noes 0		Ayes 13 Noes 0		Ayes 16 Noes 0		Ayes 11 Noes 0		Ayes 11 Noes 0		Ayes 8 Noes 0	

N V = Not Voting
Ab = Absent

RECEIVED June 24, 1975

Signed
Chairman

WAYS AND MEANS

RECORD OF ROLL CALLS

Date of Hearing	6-20	6-20	6-20									
Bill No.	AB 1324	AB 1324	AB 1324									
ACTION VOTED ON	Do Pass Amended	Committee Amendments	Committee Amendments									
		#1	#2									
		Adopted	Defeated									
	Aye / No	Aye / No	Aye / No	Aye / No								
Berman	✓		✓	✓								
Boatwright	Ab	✓	✓									
Burke	✓	✓	✓									
Chacon	✓	N.V.	N.V.									
Chappie	✓	✓	N.V.									
Davis	✓	✓	N.V.									
Deddeh	✓	N.V.	N.V.									
Duffy	✓	✓	N.V.									
Lewis	✓	✓	✓									
MacDonald	Ab	N.V.	N.V.									
McAlister	✓	✓	✓									
Meddy	✓	Ab	Ab									
Miller	Ab	✓	N.V.									
Papan	✓	✓	N.V.									
Stiroty	✓	✓	N.V.									
Warren	Ab	✓	✓									
Z'Berg	Ab	✓	N.V.									
Lanterman (V Chmn)	✓	✓	N.V.									
Foran (Chmn)	✓	✓	✓									
	Ayes 11 Noes 5	Ayes 11 Noes 4	Ayes 8 Noes 3	Ayes — Noes —	Ayes — Noes —	Ayes — Noes —	Ayes — Noes —	Ayes — Noes —	Ayes — Noes —	Ayes — Noes —	Ayes — Noes —	Ayes — Noes —

N V = Not Voting
Ab = Absent

RECEIVED June 24, 1975

Signed
Chairman

WAYS AND MEANS

RECORD OF ROLL CALLS

Date of Hearing	6-20	6-20	6-20	6-20	6-20	6-20	6-20
Bill No.	AB 1324	AB 1324	AB 1324	AB 1324	AB 1324	AB 1324	AB 1324
ACTION VOTED ON	Motion To Remove From Ways & Means Suspense File Defeated	Motion To Remove From Ways & Means Suspense File Defeated	Do Pass	Committee Amendments ADOPTED	Do Pass As AMENDED	Committee Amendments ADOPTED	Do Pass As AMENDED
	Aye / No	Aye / No	Aye / No	Aye / No	Aye / No	Aye / No	Aye / No
Berman	N.V.	✓	✓	✓	✓	✓	✓
Boatwright	N.V.	Ab	✓	✓	✓	✓	✓
Burke	N.V.	✓	✓	✓	✓	✓	N.V.
Chacon	N.V.	N.V.	✓	✓	✓	✓	✓
Chappie	N.V.	✓	N.V.	✓	✓	✓	N.V.
Davis	N.V.	N.V.	✓	✓	N.V.	✓	N.V.
Deddeh	N.V.	N.V.	✓	✓	✓	✓	✓
Duffy	✓	✓	✓	✓	✓	✓	✓
Lewis	✓	✓	✓	✓	✓	✓	N.V.
MacDonald	N.V.	✓	Ab	✓	N.V.	✓	✓
McAlister	N.V.	N.V.	✓	✓	✓	✓	✓
Meddy	Ab	Ab	Ab	Ab	Ab	Ab	Ab
Miller	N.V.	N.V.	✓	✓	✓	✓	✓
Papan	✓	N.V.	✓	✓	✓	✓	✓
Stiroty	N.V.	N.V.	N.V.	✓	✓	✓	✓
Warren	N.V.	N.V.	✓	✓	✓	✓	✓
Z'Berg	N.V.	N.V.	✓	✓	✓	✓	✓
Lanterman (V Chmn)	N.V.	N.V.	N.V.	✓	✓	✓	N.V.
Foran (Chmn)	N.V.	N.V.	✓	✓	✓	✓	✓
	Ayes 2 Noes 7	Ayes 4 Noes 5	Ayes 4 Noes 5	Ayes 13 Noes 0	Ayes 11 Noes 2	Ayes 13 Noes 0	Ayes 13 Noes 0

N V = Not Voting
Ab = Absent

RECEIVED June 24, 1975

Signed
Chairman

WAYS AND MEANS

RECORD OF ROLL CALLS

Date of Hearing	6-20											
Bill No.	AB 767											
ACTION VOTED ON	Do Pass											
	Aye	No	Aye	No	Aye	No	Aye	No	Aye	No	Aye	No
Berman	✓											
Boatwright	✓											
Burke	✓											
Chacon	✓											
Chappie	✓											
Davis	✓											
Deddeh	✓											
Duffy	✓											
Lewis	✓											
MacDonald	✓											
McAlister	✓											
Maddy	✓											
Miller	✓											
Papan	✓											
Sieroty	✓											
Warren	✓											
Z'Berg	✓											
Lanterman (V Chmn)	✓											
Foran (Chmn)	✓											
	Ayes 14		Ayes		Ayes		Ayes		Ayes		Ayes	
	Noes 0		Noes		Noes		Noes		Noes		Noes	

N V = Not Voting
Ab = Absent

RECEIVED June 27, 1975

Signed
JOHN F FORAN
Chairman

WAYS AND MEANS

RECORD OF ROLL CALLS

Date of Hearing	6-24	6-24			6-24	6-24				
Bill No.	SB 880	SB 877			AB 912	AB 47				
ACTION VOTED ON	Do Pass	Do Pass			Do Pass	Do Pass				
	Aye No	Aye No	Aye	No	Aye No	Aye No	Aye	No	Aye	No
Berman	Ab	Ab			Ab	Ab				
Boatwright	✓	✓			✓	✓				
Burke	✓	✓			✓	✓				
Chacon	✓	✓			✓					
Chappie	✓	✓			Ab	✓				
Davis	✓	✓			✓	✓				
Deddeh	✓	✓			✓	✓				
Duffy	✓	✓			✓	✓				
Lewis	✓	✓			N.V.	✓				
MacDonald	Ab	✓			✓	✓				
McAlister	✓	✓			N.V.	✓				
Maddy	✓	✓			N.V.	✓				
Miller	N.V.	✓			✓	Ab				
Papan	✓	✓			✓	Ab				
Sieroty	✓	Ab			Ab	Ab				
Warren	✓	✓			✓	✓				
Z'Berg	✓	✓			✓	✓				
Lanterman (V Chmn)	✓	✓			N.V.	✓				
Foran (Chmn)	✓	✓			✓	✓				
	Ayes 16	Ayes 17			Ayes 11	Ayes 14	Ayes		Ayes	
	Noes 0	Noes 0			Noes 1	Noes 0	Noes		Noes	

N V = Not Voting
Ab = Absent

RECEIVED June 26, 1975

Signed
Chairman

SUBCOMMITTEE ON EMPLOYEE BENEFITS

Assembly Standing Committee on WAYS AND MEANS

RECORD OF ROLL CALLS

Date of Hearing	6-18	6-18	6-18	6-18	6-18	6-18	6-18
Bill No.	AB 290	AB 351	AB 516	AB 657	AB 836	AB 975	AB 1509
ACTION VOTED ON	Do Pass to W & M Suspense	Do Pass to full W & M Committee	Do Pass as Amended Amds adopted by same vote	Do Pass to full W & M Committee	Do Pass as Amended Amds adopted by same vote	Do Pass as Amended Amds adopted by same vote	Do Pass to full W & M Committee
	Aye / No	Aye / No	Aye / No	Aye / No	Aye / No	Aye / No	Aye / No
Boatwright	X	X	X	X ab	X ab	X	X
Burke	X	X	X			X	
MacDonald	ab	X	ab	X	X	X	ab
Waddah (Chm)	X	X	X	X	X	X	X
	Ayes 3 Noes 0	Ayes 4 Noes 0	Ayes 3 Noes 0	Ayes 3 Noes 0	Ayes 3 Noes 0	Ayes 4 Noes 0	Ayes 3 Noes 0

N V. = Not Voting
Ab = Absent

RECEIVED June 20, 1975

Signed Waddah L. Waddah
Chairman

SUBCOMMITTEE ON EMPLOYEE BENEFITS

Assembly Standing Committee on WAYS AND MEANS

RECORD OF ROLL CALLS

Date of Hearing	6-18	6-18	6-18	6-18	6-18	6-18	
Bill No.	AB 1550	AB 1677	AB 1808	AB 1811	AB 2079	AB 2200	
ACTION VOTED ON	Do Pass as Amended Amds adopted by same vote	Do Pass as Amended Amds adopted by same vote	Do Pass to full W & M Committee	Do Pass to W & M Suspense	Do Pass to full W & M Committee	Do Pass as Amended Amds adopted by same vote	
	Aye / No	Aye / No	Aye / No	Aye / No	Aye / No	Aye / No	Aye / No
Boatwright	X	X	X	X	X	X	
Burke	X	ab	X	X	X	X	
MacDonald	X	X	X	X	X	X	
Waddah (Chm)	X	X	ab	X	X	X	
	Ayes 4 Noes 0	Ayes 3 Noes 0	Ayes 3 Noes 0	Ayes 4 Noes 0	Ayes 4 Noes 0	Ayes 3 Noes 1	Ayes Noes

N V. = Not Voting
Ab. = Absent

RECEIVED June 20, 1975

Signed Waddah L. Waddah
Chairman

CRIMINAL JUSTICE

RECORD OF ROLL CALLS

Date of Hearing	8-6-75	8-6-75	8-6-75	8-6-75	8-6-75	8-6-75	8-6-75
Bill No	SB 32	SB 163	SB 195	SB 195	SB 329	SB 369	SB 518
ACTION VOTED ON	Adopt Committee amendments	Do pass to Rev & Tax	Do pass as amended to Ways and Means (author s amendments)	Do pass to Ways and Means	Do pass as amended to Ways and Means (author s amendments)	Do pass as amended to Ways and Means (author s amendments)	Do pass to Ways and Means
	Aye No	Aye No	Aye No	Aye No	Aye No	Aye No	Aye No
Dixon	ABSENT	ABSENT	ABSENT	ABSENT	ABSENT	ABSENT	X
Knox	X	X	X	X	X	X	X
Maddy	ABSENT	X	X	X	X	X	ABSENT
Bastanda		X	X	X	X	X	X
Torres (V. Chmn.)	ABSENT	ABSENT	A	X	X	X	X
Biagoty (Chmn.)		A	X	X	X	X	X
	Ayes 3 Noes 0	Ayes 3 Noes 0	Ayes 5 Noes 0	Ayes 5 Noes 0	Ayes 5 Noes 0	Ayes 5 Noes 0	Ayes 5 Noes 0

Ab - Absent
\ - Not oting

RECEIVED August 7, 1975

Signed Jean Biagoty
Chairman

CRIMINAL JUSTICE

RECORD OF ROLL CALLS

Date of Hearing	8-6-75	8-6-75	8-6-75	8-6-75	8-6-75	8-6-75	8-6-75
Bill No	SB 786	SB 789	SB 881	SB 890	SB 949	SB 1023	SB 1166
ACTION VOTED ON	Do pass as amended to Rev & Tax (author s amendments)	Do pass to Ways and Means	Do pass to Ways and Means	Do pass to Rev & Tax	Do pass as amended to Rev & Tax (author s amendments)	Do pass to Ways and Means	Do pass to Ways and Means
	Aye No	Aye No	Aye No	Aye No	Aye No	Aye No	Aye No
Dixon	ABSENT	ABSENT	ABSENT	X	X	X	X
Knox	X	X	X	X	X	X	X
Maddy	X	X	ABSENT	X	X	ABSENT	ABSENT
Bastanda	X	X	X	X	X	X	X
Torres (V. Chmn.)	X	X	X	ABSENT	ABSENT	ABSENT	ABSENT
Biagoty (Chmn.)	X	X	X	X	X	X	X
	Ayes 5 Noes 0	Ayes 3 Noes 2	Ayes 4 Noes 0	Ayes 4 Noes 1	Ayes 5 Noes 0	Ayes 4 Noes 0	Ayes 4 Noes 0

Ab - Absent
- - Not oting

RECEIVED August 7, 1975

Signed Jean Biagoty
Chairman

CRIMINAL JUSTICE

RECORD OF ROLL CALLS

Date of Hearing	8-6-75									
Bill No.	SCR 40									
ACTION VOTED ON	Am Adopted, amended to Ways and Means with recommendation To Consent Calendar (author's amendment)									
	Aye No	Aye No	Aye No	Aye No	Aye No	Aye No	Aye No	Aye No	Aye No	Aye No
Dixon	X									
Knox	X									
Maddy	ABSENT									
Vasconcellos	X									
Torres (V. Chmn.)	ABSENT									
Sieroty (Chmn.)	X									
	Ayes 4 Noes 0	Ayes Noes	Ayes Noes	Ayes Noes	Ayes Noes	Ayes Noes	Ayes Noes	Ayes Noes	Ayes Noes	Ayes Noes

AB - Absent
NV - Not voting

RECEIVED August 7, 1975

Signed [signature]
Chairman

RECORD OF ROLL CALLS

Date of Hearing	8-7-75	8-7-75	8-7-75	8-7-75	8-7-75	8-7-75	8-7-75
Bill No.	AB 2420	ACA 59	ACR 67	ACR 72	ACR 72	ACR 74	ACR 74
ACTION VOTED ON	DO PASS TO W & M	ADOPTED TO W & M	ADOPTED MOTION FAILED	AUTHOR'S AMENDMENT	AMEND AND BE ADOPTED	AUTHOR'S AMENDMENT	AMEND AND BE ADOPTED TO W & M
	Aye No	Aye No	Aye No	Aye No	Aye No	Aye No	Aye No
Arnett	X	X	X	X	X	X	X
Campbell	Ab	Ab	Ab	Ab	Ab	Ab	Ab
Carpenter	X	X	X	X	X	X	X
Collier	X	Ab	X	X	X	X	X
Egeland	X	X	X	X	X	X	X
Hughes	X	X	X	X	X	X	X
Keysor	X	X	Ab	X	X	Ab	X
Lancaster	X	X	X	X	X	X	X
Montoya	X	X	Ab	X	X	X	X
Nolt	X	X	X	X	X	X	X
Ziegler	X	X	X	X	X	X	X
Built	X	X	X	Ab	X	X	X
Vasconcellos	X	X	X	Ab	Ab	X	X
Hart (V. Chmn.)	Ab	Ab	Ab	Ab	Ab	Ab	Ab
Greene, Leroy (Chmn.)	X	X	X	X	X	X	X
	Ayes 13 Noes 0	Ayes 10 Noes 2	Ayes 6 Noes 3	Ayes 11 Noes 0	Ayes 12 Noes 0	Ayes 12 Noes 0	Ayes 13 Noes 0

N V = Not Voting
Ab = Absent

RECEIVED August 8, 1975

Signed [signature]
Chairman

EDUCATION

RECORD OF ROLL CALLS

Date of Hearing	8-7-75	8-7-75	8-7-75	8-7-75	8-7-75	8-7-75	8-7-75	8-7-75
Bill No	SB 420	SB 420	SB 7	SB 53	SB 430	SB 460		SB 460
ACTION VOTED ON	AUTHOR'S AMENDMENT	AMEND AND DO PASS TO REV &TAX	DO PASS TO W & M	DO PASS TO W & M MOTION FAILED	DO PASS TO W & M	AUTHOR'S AMENDMENT		AUTHOR'S AMENDMENT
	Aye / No	Aye / No	Aye / No	Aye / No	Aye / No	Aye / No		Aye / No
Arnett	X	X	Ab	N V	X	X		Ab
Campbell	Ab	Ab	X	X	Ab	Ab		Ab
Carpenter	X	X	Ab	N V	X	X		X
Collier	X	X	Ab	N V	X	X		X
Egeland	X	X	X	X	X	X		X
Hughes	X	X	X	X	X	X		X
Keysor	X	X	X	N V	X	X		X
Lancaster	X	X	Ab	N V	X	X		Ab
Montoya	X	X	X	X	X	X		X
Mori	X	X	X	X	X	Ab		X
Siegler	X	X	X	X	X	Y		X
Suitt	X	X	X	X	Ab	Y		X
Vasconcellos	X	X	X	Ab	X	Ab		X
Wart (V Chmn)	Ab	Ab	Ab	Ab	Ab	Ab		Ab
Greene, Leroy (Chmn)	X	X	X	N V	X	X		X
	Ayes 17 Noes 0	Ayes 13 Noes 0	Ayes 10 Noes 0	Ayes 7 Noes 0	Ayes 12 Noes 0	Ayes 11 Noes 0		Ayes 11 Noes 0

N V = Not Voting
Ab = Absent

RECEIVED August 8, 1975

Signed
Chairman

EDUCATION

RECORD OF ROLL CALLS

Date of Hearing	8-7-75	8-7-75	8-7-75	8-7-75	8-7-75	8-7-75	8-7-75	8-7-75
Bill No	SB 480	SB 637	SB 658	SB 658	SB 694	SB 726		SB 740
ACTION VOTED ON	AMEND AND DO PASS TO W & M	DO PASS TO REV &TAX	AUTHOR'S AMENDMENT	AMEND AND DO PASS TO W & M	DO PASS TO W & M CONSENT RECOMMENDATIO	DO PASS TO W & M CONSENT RECOMMENDATION		DO PASS TO CONSENT CALENDAR
	Aye / No	Aye / No	Aye / No	Aye / No	Aye / No	Aye / No		Aye / No
Arnett	Ab	N V	Ab	X	X	X		X
Campbell	Ab	Ab	Ab	Ab	Ab	Ab		Ab
Carpenter	X	X	Ab	Ab	X	Ab		X
Collier	X	N V	X	X	Y	X		X
Egeland	X	X	X	X	Y	X		X
Hughes	X	X	X	Y	X	X		X
Keysor	X	X	X	X	X	X		X
Lancaster	Ab	N V	Ab	X	X	X		X
Montoya	X	X	X	X	Y	Ab		X
Mori	X	X	X	X	X	X		X
Siegler	X	X	X	X	Y	Y		X
Suitt	X	X	Ab	X	Ab	X		X
Vasconcellos	X	X	X	X	Y	X		Ab
Wart (V Chmn)	Ab	Ab	Ab	Ab	Ab	Ab		Ab
Greene, Leroy (Chmn)	X	N V	X	X	X	X		X
	Ayes 10 Noes 1	Ayes 8 Noes 0	Ayes 9 Noes 0	Ayes 12 Noes 0	Ayes 12 Noes 0	Ayes 11 Noes 0		Ayes 12 Noes 0

N V = Not Voting
Ab = Absent

RECEIVED August 8, 1975

Signed Leroy F. Greene
Chairman

EDUCATION

RECORD OF ROLL CALLS

Date of Hearing	8-7-75	8-7-75	8-7-75	8-7-75	8-7-75	8-7-75	8-7-75
Bill No.	SB 765	SB 772	SB 800	SB 1012	SB 1073	SB 1080	SB 1080
ACTION VOTED ON	DO PASS TO W & M	DO PASS TO W & M	DO PASS TO W & M	DO PASS TO REV.&TAX	DO PASS TO CONSENT CALENDAR	AUTHOR'S AMENDMENT	AMEND AND DO PASS TO CONSENT CALENDAR
	Aye / No	Aye / No	Aye / No	Aye / No	Aye / No	Aye / No	Aye / No
Arnett	X	X	X	X	X	X	X
Campbell	Ab.	Ab.	Ab	X	Ab.	Ab.	Ab
Carpenter	X	X	X	X	X	Ab	Ab
Collier	X	N.V.	Ab.	X	X	Ab.	Ab.
Egland	Ab.	Ab.	Ab.	X	X	X	X
Hughes	X	X	X	X	X	X	X
Keysor	X	X	X	X	X	X	X
Lancaster	X	X	X	X	X	Ab.	Ab.
Montoya	X	X	X	X	Ab.	X	X
Mori	X	X	X	X	X	X	X
Siegler	X	X	X	X	X	X	X
Suitt	X	X	X	Ab.	X	X	X
Vasconcellos	X	X	X	X	X	Ab	Ab.
Hart (V Chrm)	Ab	Ab.	Ab.	Ab	Ab	Ab	Ab
Greene, Leroy (Chrm)	X	X	X	X	X	X	X
	Ayes 12 / Noes 0	Ayes 10 / Noes 1	Ayes 11 / Noes 0	Ayes 13 / Noes 0	Ayes 12 / Noes 0	Ayes 9 / Noes 0	Ayes 9 / Noes 0

N. V = Not Voting
Ab = Absent

RECEIVED August 8, 1975

Signed Leroy F. Greene
Chairman

EDUCATION

RECORD OF ROLL CALLS

Date of Hearing	8-7-75	8-7-75						
Bill No.	SB 1247	SB 1247						
ACTION VOTED ON	AUTHOR'S AMENDMENT	AMEND AND DO PASS						
	Aye / No	Aye / No	Aye / No	Aye / No	Aye / No	Aye / No	Aye / No	
Arnett	X	X						
Campbell	X	X						
Carpenter	X	X						
Collier	Ab.	Ab.						
Egland	X	X						
Hughes	X	X						
Keysor	X	X						
Lancaster	X	X						
Montoya	X	X						
Mori	X	X						
Siegler	X	X						
Suitt	Ab.	Ab.						
Vasconcellos	X	X						
Hart (V Chrm)	Ab.	Ab						
Greene, Leroy (Chrm)	X	X						
	Ayes 12 / Noes 0	Ayes 10 / Noes 2	Ayes / Noes	Ayes / Noes	Ayes / Noes	Ayes / Noes	Ayes / Noes	

N. V = Not Voting
Ab = Absent

RECEIVED August 8, 1975

Signed Leroy F. Greene
Chairman

PERMANENT SUBCOMMITTEE ON [illegible] DARK [illegible]
Assembly Standing Committee on [illegible]

RECORD OF ROLL CALLS

D [illegible] Bill No	8-4-75 SB 156	8-4-75 SB 471	8-4-75 SB 772	8-4-75 SB 772	8-4-75 SB 800	8-4-75 SB 800	8-4-75 ACR 53
ACTION VOTED ON	AUTHOR'S AMENDMENTS	AUTHOR'S AMENDMENTS	AUTHOR'S AMENDMENTS	AMEND AND DO PASS TO W & M	AUTHOR'S AMENDMENTS	AMEND AND DO PASS TO WAYS AND MEANS	BE ADOPTED TO W & M
	Aye / No	Aye / No	Aye / No	Aye / No	Aye / No	Aye / No	Aye / No
Arnett	X	X	X	X	X	X	X
Collier	X	X	X	X	X	X	X
Egeland	X	X	X	X	X	X	X
Hart	X	X	X	X	X	X	X
Montoya	Ab	Ab	X	X	X	X	X
Vasconcellos, Chm.	X	X	X	X	X	X	X
	Ayes 5 / Noes 0	Ayes 5 / Noes 0	Ayes 5 / Noes 1	Ayes 5 / Noes 1	Ayes 6 / Noes 0	Ayes 6 / Noes 0	Ayes 5 / Noes 1

N V = Not Voting
Ab = Absent

RECEIVED August 8, 1975

Signed
John Vasconcellos, Chairman

PERMANENT SUBCOMMITTEE ON [illegible] DARK [illegible]
Assembly Standing Committee on [illegible]

RECORD OF ROLL CALLS

D [illegible] Bill No	8-4-75 ACR 67	8-4-75 AB 2420	8-4-75 AB 2420				
ACTION VOTED ON	BE ADOPTED	AUTHOR'S AMENDMENTS	AMEND AND DO PASS TO W & M				
	Aye / No	Aye / No	Aye / No	Aye / No	Aye / No	Aye / No	Aye / No
Arnett	X	X	X				
Collier	X	X	X				
Egeland	X	X	X				
Hart	X	X	X				
Montoya	X	X	X				
Vasconcellos, Chm.	X	X	X				
	Ayes 4 / Noes 2	Ayes 6 / Noes 2	Ayes 5 / Noes 1	Ayes / Noes	Ayes / Noes	Ayes / Noes	Ayes / Noes

N V = Not Voting
Ab = Absent

RECEIVED August 8, 1975

Signed
John Vasconcellos, Chairman

ELECTIONS AND REAPPORTIONMENT

RECORD OF ROLL CALLS

Date of Hearing	Aug 5, 1975															
Bill No.	AB 2424		ACR 105		SB 109		SB 281		SB 449		SB 564		SB 606			
ACTION VOTED ON	DO PASS		BE ADOPTED		DO PASS AS AMENDED TO WAYS AND MEANS (COMMITTEE AMENDMENTS ADOPTED BY SAME VOTE)		DO PASS TO REVENUE AND TAXATION		DO PASS		DO PASS AS AMENDED TO REVENUE AND TAXATION (COMMITTEE AMENDMENTS ADOPTED BY SAME VOTE)		DO PASS TO WAYS AND MEANS			
	Aye	No	Aye	No	Aye	No	Aye	No	Aye	No	Aye	No	Aye	No		
Alatorre	X		X		X		X		X		X		X			
Badham		Ab		Ab	X			X	X			Ab			Ab	
Bane		Ab		Ab		Ab	X			Ab	X		X		Ab	
Briggs		Ab		Ab		NV	X			Ab		Ab			Ab	
Chappie-Dixon		Ab		Ab		Ab	X			Ab		Ab			Ab	
Fenton	X		X		X		X		X		X		X			
McLennan	X		X			Ab		X		Ab		Ab			Ab	
Meade		Ab		Ab	X		X			Ab		Ab			Ab	
Thomas, Bill	X		X		X		X		X		X		X			
Tucker (V Chan.)	X		X		Y		X		X		X		X			
Keysor (Chan.)	X		X		X		X		X		X		X			
	Ayes 6 Noes 0		Ayes 6 Noes 0		Ayes 7 Noes 0		Ayes 9 Noes 2		Ayes 5 Noes 0		Ayes 6 Noes 0		Ayes 6 Noes 0			

Ab -Absent
NV=Not Voting

RECEIVED August 6, 1975

Signed Jim Keysor
Chairman

ELECTIONS AND REAPPORTIONMENT

RECORD OF ROLL CALLS

Date of Hearing	August 5	Aug. 5,1975														
Bill No.	SB 781	SB 821														
ACTION VOTED ON	DO PASS AS AMENDED TO WAYS AND MEANS (COM AMENDMENTS ADOPTED BY SAME VOTE)	DO PASS TO REVENUE AND TAXATION														
	Aye	No	Aye	No	Aye	No	Aye	No	Aye	No	Aye	No	Aye	No		
Alatorre	X		X													
Badham		Ab	X													
Bane		Ab	X													
Briggs	X		X													
Chappie-Dixon		Ab		Ab												
Fenton	X		X													
McLennan	X		X													
Meade	X			Ab												
Thomas, Bill	X		X													
Tucker (V Chan.)	X		X													
Keysor (Chan.)	X		X													
	Ayes 8 Noes 0		Ayes 9 Noes 0		Ayes		Ayes		Ayes		Ayes		Ayes			

Ab -Absent

RECEIVED August 6, 1975

Signed Jim Keysor
Chairman

FINANCE, INSURANCE AND COMMERCE
RECORD OF ROLL CALLS

Date of Hearing	8/4/75	8/4/75	8/4/75	8/4/75				
Bill No	SB 951	SB 1004	SB 1179	SB 1179				
ACTION VOTED ON	DO PASS TO WAYS AND MEANS	DO PASS TO WAYS AND MEANS	AMENDMENT = 1	DO PASS AS AMENDED TO CONSENT CALENDAR				
	Aye / No	Aye / No	Aye / No	Aye / No	Aye / No	Aye / No	Aye / No	
Bald...	Absent	Absent	Absent	Absent				
Be...ell	X	X	X	X				
Bo...ord	X	X	X	X				
...ggins	X	X	X	X				
Fa...ey, E	Absent	Absent	Absent	Absent				
Ha...se	X	X	X	X				
...e, Jo...	Absent	Absent	Absent	Absent				
...Knight	X	X	X	X				
Lan...	X	Absent	X	X				
Le...ce	X	X	X	X				
Mo...e	Absent	Absent	Absent	Absent				
...ss, Bill	Not Voting	X	X	X				
...	X	X	X	X				
...ter, ...	X	X	X	X				
...	X	X	X	X				
	Ayes 10	Ayes 10	Ayes 11	Ayes 11	Ayes	Ayes	Ayes	
	Noes 0	Noes 0	Noes 0	Noes 0	Noes	Noes	Noes	

RECEIVED August 5, 1975

Signed Walter McAlister
Chairman

FINANCE, INSURANCE AND COMMERCE
RECORD OF ROLL CALLS

Date of Hearing	8/4/75	8/4/75	8/4/75	8/4/75	8/4/75	8/4/75	8/4/75	8/4/75
Bill No	SB 123	SB 123	SB 123	SB 511	SB 511	SB 511	SB 669	
ACTION VOTED ON	Amendment = 1	Amendment = 2	DO PASS AS AMENDED TO WAYS AND MEANS	Amendment = 1	Amendment = 2	DO PASS AS AMENDED TO WAYS AND MEANS	DO PASS	
	Aye / No	Aye / No	Aye / No	Aye / No	Aye / No	Aye / No	Aye / No	
...n	X	X	X	X	X	X	Absent	
...d	X	X	X	X	X	X	X	
Be...ord	X	X	X	X	X	X	X	
...s	X	X	X	X	X	X	X	
...ey, E	X	X	X	X	X	X	Absent	
...e	X	X	X	X	X	X	X	
...	Absent	Absent	Absent	Absent	Absent	Absent	Absent	
...ter	X	X	X	X	X	X	X	
...	Absent	Absent	Absent	X	Absent	Absent	Absent	
...	Absent	Absent	Absent	Absent	Absent	Absent	Absent	
...	X	X	X	X	X	X	X	
...	X	X	X	X	X	X	X	
...	X	X	X	X	X	X	X	
	Ayes 12	Ayes 12	Ayes 12	Ayes 13	Ayes 12	Ayes 12	Ayes 10	
	Noes 0	Noes 0	Noes 0	Noes 0	Noes 0	Noes 0	Noes 0	

RECEIVED August 5, 1975

Signed Walter McAlister
Chairman

FINANCE, INSURANCE AND COMMERCE

RECORD OF ROLL CALLS

Date of Hearing	8/4/75	8/4/75	8/4/75	8/4/75	8/4/75	8/4/75	8/4/75
Bill No.	SB 636	SB 794	SB 794	SB 794	SB 857	SB 857	SB 948
ACTION VOTED ON	DO PASS TO WAYS AND MEANS	AMENDMENT # 1	AMENDMENT # 2	DO PASS AS AMENDED TO WAYS AND MEANS	AMENDMENT # 1	DO PASS AS AMENDED	DO PASS TO CONSENT CALENDAR
	Aye No	Aye No	Aye No	Aye No	Aye No	Aye No	Aye No
Bane	X	X	X	X	X	X	Absent
Bennett	X	X	X	Not Voting	X	X	X
Beverly	X	X	X	X	X	X	X
Goggin	X	X	X	X	X	X	X
Greene, Leroy F	Absent	X	X	Absent	X	X	Absent
Hayden	X	X	X	X	X	X	X
Ingalls	Absent	Absent	Absent	Absent	Absent	Absent	Absent
Lancaster	X	X	X	X	X	X	X
Miller	Absent	Absent	Absent	Absent	Absent	Absent	Absent
Regan	X	X	X	X	X	X	X
Ralph	Absent	Absent	Absent	Absent	Absent	Absent	Absent
Robinson	X	Absent	Absent	Absent	Absent	Absent	X
Wilson	X	X	X	X	X	X	X
Garamendi (V Chm)	X	X	X	X	X	X	X
McAlister (Chm)	X	X	X	X	X	X	X
	Ayes 11 Noes 0	Ayes 11 Noes 0	Ayes 11 Noes 0	Ayes 9 Noes 0	Ayes 11 Noes 0	Ayes 11 Noes 0	Ayes 10 Noes 0

RECEIVED August 6,1975

Signed Alister McAlister
Chairman

SUBCOMMITTEE ON UI/DI

Assembly Standing Committee on Finance, Insurance, and Commerce

RECORD OF ROLL CALLS

Date of Hearing	8/4/75	8/4/75	8/4/75	8/4/75	8/4/75	8/4/75	8/4/75
Bill No.	SB 497	SB 497	SB 851	SB 869	SB 869	SB 975	SB 978
ACTION VOTED ON	AMENDMENT # 1	DO PASS AS AMENDED TO WAYS AND MEANS	DO PASS TO WAYS AND MEANS	AMENDMENT # 1	DO PASS AS AMENDED	DO PASS TO WAYS AND MEANS	DO PASS TO WAYS AND MEANS AS AMENDED
	Aye No	Aye No	Aye No	Aye No	Aye No	Aye No	Aye No
BANE	X	X	X	X	X	X	X
LANCASTER	X	X	X	X	X	X	X
MILLER	Absent	Absent	Absent	Absent	Absent	Absent	Absent
RALPH	X	X	Absent	Absent	Absent	Absent	Absent
WILSON, Ch.	X	X	X	X	X	X	X
	Ayes 4 Noes 0	Ayes 3 Noes 1	Ayes 3 Noes 0	Ayes 3 Noes 0	Ayes 3 Noes 0	Ayes 3 Noes 0	Ayes 3 Noes 0

N V = Not Voting
Ab = Absent

RECEIVED August 6,1975

Signed Alister McAlister
Chairman

SUBCOMMITTEE ON U1/DI

Assembly Standing Committee on Finance, Insurance, and Commerce

RECORD OF ROLL CALLS

Date of Hearing	8/4/75	8/4/75						
Bill No	SB 978	SB 979						
MOTION VOTED ON	AMENDMENT # 1	DO PASS TO WAYS AND MEANS						
	Aye No	Aye No	Aye No	Aye No	Aye No	Aye No	Aye No	Aye No
BANE	X	X						
LANCASTER	X	X						
MILLER	Absent	Absent						
RALPH	Absent	Absent						
WILSON, Ch	X	X						
	Ayes 3 Noes 0	Ayes 3 Noes 0	Ayes Noes	Ayes Noes	Ayes Noes	Ayes Noes	Ayes Noes	Ayes Noes

N V = Not Voting
Ab = Absent

RECEIVED August 6, 1975

Signed Alister McAlister
Chairman

GOVERNMENTAL ORGANIZATION

RECORD OF ROLL CALLS

Date of Hearing	8/5/75	8/5/75	8/5/75	8/5/75	8/5/75	8/5/75	8/5/75	8/5/75
Bill No	SB 183	SB 197	SB 269	SB 581	SB 759	SB 764	SB 927	
MOTION VOTED ON	Do pass to Ways & Means	Do pass to Ways & Means	Do pass to Ways & Means	Do pass to Ways & Means	Do pass to Ways & Means	Do pass to Consent Calendar	Do pass s/s to Ways & Means (same vote on amendments)	
	Aye No	Aye No	Aye No	Aye No	Aye No	Aye No	Aye No	Aye No
Campbell	Ab	Ab	Ab	Ab	Ab	Ab	Ab	
Flatt	X	X	X	X	X	X	X	
Gilbert	X	X	X	X	X	X	X	
Keysor	X	X	X	X	X	X	X	
Thurman	X	Ab	X	Ab	Ab	X	Ab	
Thomas Ralph	Ab	Ab	Ab	Ab	Ab	Ab	Ab	
Stanford	X	X	X	X	X	X	X	
Rosenthal (V Chmn)	X	X	X	X	X	X	X	
Wilson (Chmn)	X	X	X	X	X	X	X	
	Ayes 7 Noes 0	Ayes 6 Noes 0	Ayes 7 Noes 0	Ayes 5 Noes 1	Ayes 6 Noes 0	Ayes 7 Noes 0	Ayes 6 Noes 0	

Ab = Absent

RECEIVED August 7, 1975

Signed
Chairman

GOVERNMENTAL ORGANIZATION

RECORD OF ROLL CALLS

Date of Hearing	8/5/75	8/5/75	8/5/75	8/5/75	8/5/75	8/5/75	
Bill No.	SB 943	SB 999	SB 988	SB 1092	SB 1119	SCR 23	
ACTION VOTED ON	Do pass to Consent Calendar	Do pass a/a to Ways & Means (same vote on amendments)	Do pass to Consent Calendar	Do pass a/a to Ways & Means w/ consent rec (same vote on amendments)	Do pass a/a to Ways & Means w/ consent rec (same vote on amendments)	Be Adopted to Ways & Means	
	Aye No	Aye No	Aye No	Aye No	Aye No	Aye No	Aye No
Campbell	Ab	Ab	Ab	Ab	Ab	Ab	
Cline	X	X	X	X	X	X	
Cullen	X	N/V	X	X	X	X	
Murphy	X	X	X	X	N/V	X	
Thurman	X	X	X	X	X	X	
Knowles Ralph	X	Ab	Ab	Ab	Ab	Ab	
Vicencia	X	X	X	X	X	X	
Rosenthal (V Chmn.)	X	X	X	X	X	X	
Wilson (Chmn.)	X	X	X	X	X	X	
	Ayes 8	Ayes 5	Ayes —	Ayes 7	Ayes 6	Ayes 7	Ayes —
	Noes 0	Noes 1	Noes 0	Noes 0	Noes 0	Noes 0	Noes —

N/V = Not Voting
Ab = Absent

RECEIVED August 7, 1975

Signed
Chairman

HEALTH

RECORD OF ROLL CALLS

Date of Hearing 8/6/75							
Bill No.	SB 32	SB 187	SB 226		SB 872	SB 976	SB 1044
ACTION VOTED ON	Do Pass to Ways & Means	Do Pass to Ways & Means	Do Pass to Ways & Means		Do Pass to Ways & Means	Do Pass to Ways & Means w/ recommend to Consent	Amend, to Pass to Ways & Means w/ recommend to Consent (AUTHOR'S AMENDMENTS)
	Aye No	Aye No	Aye No	Aye No	Aye No	Aye No	Aye No
Duffy	✓	✓	✓		✓	✓	✓
Geramendi	✓	✓	✓		✓	✓	✓
Hart	✓	ab	✓ (courtesy vote)		✓	✓	✓
Ingalls	✓	✓	ab		✓	✓	✓
Kapiloff	ab	✓	ab		✓	✓	✓
Lanterman	ab	ab	ab		ab	ab	ab
McLennan	ab	ab	✓		✓	✓	✓
Rosenthal	✓	✓	ab		✓	✓	✓
Tucker	✓	✓	✓		✓	✓	✓
Kapland (V.Chmn.)	✓	ab	✓		✓	✓	✓
Keene (Chmn.)	✓	✓	✓		✓	✓	✓
	Ayes 8	Ayes 7	Ayes 6	Ayes —	Ayes 9	Ayes 10	Ayes 10
	Noes 0	Noes 0	Noes 1	No —	Noes 1	Noes 0	Noes 0

N V = Not Voting
Ab = Absent

RECEIVED August 7, 1975

Signed
Chairman

HEALTH

RECORD OF ROLL CALLS

Date of Hearing 8/6/75	SB 1065		SCR 16		SJR 5									
Bill No														
ACTION VOTED ON	Do Pass to Ways & Means		Amend, Be Adopted to W/M with recom to Consent (AUTHOR'S AMENDMENTS)		Be Adopted to Rules with recom to Consent									
	Aye	No	Aye	No	Aye	No	Aye	No	Aye	No	Aye	No	Aye	No
Duffy	✓		✓		✓									
Garamendi	✓		✓		✓									
Hart	✓		✓		✓									
Ingalls	✓		✓		✓									
Keysor	✓		ab		ab									
Lanterman	ab		ab		ab									
McLennan	✓		ab		ab									
Rosenthal	✓		✓		✓									
Tucker	✓		✓		✓									
Egeland (V Chmn.)	✓		✓		✓									
Keene (Chmn.)	✓		✓		✓									
	Ayes 10		Ayes 8		Ayes 8		Ayes		Ayes		Ayes		Ayes	
	Noes 0		Noes 0		Noes 0		Noes		Noes		Noes		Noes	

Ab = Absent

RECEIVED August 7, 1975

Signed Barry Keene
Chairman

SUBCOMMITTEE ON Permanent Subcommittee on Health Manpower

Assembly Standing Committee on Health

RECORD OF ROLL CALLS

Date of Hearing 8/5/75														
Bill No	SB 315		SB 499		SB 747		SB 828		SB 863		SB 984		SB 1158	
ACTION VOTED ON	Committee Amendments Adopted - Do Pass As Amended		Author Amendments Adopted - Do Pass As Amended		Do Pass		Do Pass to Consent		Committee Amendments Adopted - Do Pass As Amended		Do Pass			
	Aye	No	Aye	No	Aye	No	Aye	No	Aye	No	Aye	No	Aye	No
Egeland	x		x		x		x		x		x		x	
Garamendi	x		x		x		ab		x		x		x	
Ingalls	ab		x		ab		x		x		x		x	
Keene	x		x		x		x		x		x		ab	
McLennan	x			x	nv		nv		x		nv		x	
Duffy	x		x		x		x		nv		x		x	
Rosenthal	x		x		x		x		x		x		x	
	Ayes 6		Ayes 6		Ayes 5		Ayes 5		Ayes 6		Ayes 6		Ayes 6	
	Noes 0		Noes 1		Noes 0		Noes 0		Noes 0		Noes 0		Noes 0	

N V = Not Voting
Ab = Absent

RECEIVED August 8, 1975

Signed Duffy
Chairman

SUBCOMMITTEE ON Permanent Subcommittee on Health Manpower

Assembly Standing Committee on Health

RECORD OF ROLL CALLS

Date of Hearing 8/5/75									
Bill No	SB 337	SB 1191							
ACTION VOTED ON	Do Pass	Do Pass Consent							
	Aye / No	Aye / Ab	Aye / No	Aye / No	Aye / No	Aye / No	Aye / No	Aye / No	Aye / No
Egeland	X	X							
Garamendi	X	X							
Ingalls	X	X							
Keene	ab	ab							
McLennan	X	X							
Duffy	X	X							
Rosenthal	X	X							
	Ayes 6 / Noes 0	Ayes 6 / Noes 0	Ayes ___ / Noes ___	Ayes ___ / Noes ___	Ayes ___ / Noes ___	Ayes ___ / Noes ___	Ayes ___ / Noes ___	Ayes ___ / Noes ___	Ayes ___ / Noes ___

N V = Not Voting
Ab = Absent

RECEIVED August 8, 1975

Signed Duffy

JUDICIARY

RECORD OF ROLL CALLS

Date of Hearing 8/19/75									
Bill No.	SB 862	SB 862	SB 186	SB 596					
ACTION VOTED ON	Committee Amendments Adopted	Do Pass as Amended	Do Pass & Re-ref to Jud	Committee Amendments Adopted					
	Aye / No	Aye / No	Aye / No	Aye / No	Aye / No	Aye / No	Aye / No	Aye / No	Aye / No
Beddan	✓	✓	✓	✓					
Bennet	✓	✓	✓	✓					
Beverly	✓	✓	✓	✓					
Boatwright	✓	✓	✓	✓					
Keene	✓	✓	✓	✓					
Knox	✓	✓	✓	✓					
McVittie	N.V.	N.V.	✓	✓					
Torres	✓	✓	✓	✓					
Wilson	N.V.	N.V.	✓	✓					
Chel (V. Chmn.)	✓	✓	✓	✓					
Miller (Chmn.)	✓	✓	✓	✓					
	Ayes 9 / Noes 0	Ayes 9 / Noes 0	Ayes 11 / Noes 0	Ayes 11 / Noes 0	Ayes ___ / Noes ___	Ayes ___ / Noes ___	Ayes ___ / Noes ___	Ayes ___ / Noes ___	Ayes ___ / Noes ___

N V = Not Voting
Ab. = Absent

RECEIVED August 8, 1975

Signed Jno. Miller

JUDICIARY

RECORD OF ROLL CALLS

Date of Hearing 8/7/75														
Bill No.	SB 576		SB 91		SB 552		SB 1117		SB 687		SB 1236			
ACTION VOTED ON	Do Pass As Amended		Do Pass So Consent		Do Pass		Do Pass		Do Pass As Amended (author's amendments)		Do Pass			
	Aye	No	Aye	No	Aye	No	Aye	No	Aye	No	Aye	No	Aye	No
Badham		✓	N.V.		N.V.		N.V.		N.V.		N.V.			
Bannai	✓		✓		✓		✓		✓		N.V.			
Beverly	✓		✓		✓		✓		✓		✓			
Boatwright	✓		✓		✓		✓		✓		N.V.			
Keene	✓		✓		✓		✓		✓		N.V.			
Knox	✓		✓		✓		✓		✓		✓			
McVittie	✓		✓		✓		✓		✓		N.V.			
Torres	✓		✓		✓		✓		✓		✓			
Wilson		✓	✓		✓		✓		✓		✓			
Chel (V. Chmn.)	✓		✓		✓		✓		✓		✓			
Miller (Chmn.)	✓		✓		✓		N.V.		✓		✓			
	Ayes 9		Ayes 10		Ayes 10		Ayes 9		Ayes 10		Ayes 6		Ayes	
	Noes 2		Noes 0		Noes 0		Noes 0		Noes 0		Noes 0		Noes	

N V = Not Voting
Ab = Absent

RECEIVED August 8, 1975

Signed Jno. Miller
Chairman

LABOR RELATIONS

RECORD OF ROLL CALLS

PAGE 1

Date of Hearing	8-4-75		8-4-75		8-4-75		8-4-75		8-4-75		8-4-75		8-4-75	
Bill No.	AB 2356		AB 2362		AB 2363		AB 2398		AB 2398		AJR 32		SB 155	
ACTION VOTED ON	DO PASS TO WAYS & MEANS URGENCY		DO PASS (2 Year Bill)		DO PASS TO WAYS & MEANS (2 Year Bill)		AMEND-MENTS		AMEND AND DO PASS (2 Year Bill)		BE ADOPTED TO RULES		DO PASS TO WAYS & MEANS REC CONSENT	
	Aye	No	Aye	No	Aye	No	Aye	No	Aye	No	Aye	No	Aye	No
Alstorre	x		x		x		x		x		x		Ab.	
Antonovich		x		x		x	x		x		x		x	
Berman	x		x		x		x		x		NV		x	
Briggs	NV		NV		x		x			x	NV		x	
Craven	Ab.		Ab.		Ab.		Ab.		Ab.		Ab.		Ab.	
Meade	x		x		x		x		x		x		x	
Mori	x		x		x		x		x		x		x	
Rayne	---	---	---	---	---	---	---	---	---	---	---	---	---	---
Thomas, Vincent	Ab.		Ab.		Ab.		Ab.		Ab.		Ab.		Ab.	
Siegler, (V Chmn)	x		x		x		x		x		x		x	
Fenton, (Chmn)	x		x		x		x			x	x		x	
	Ayes 6		Ayes 6		Ayes 7		Ayes 8		Ayes 6		Ayes 6		Ayes 7	
	Noes 1		Noes 1		Noes 1		Noes 0		Noes 2		Noes 0		Noes 0	

N V = Not Voting
Ab = Absent

RECEIVED August 5, 1975

Signed Jack R Fenton
Chairman
JACK R FENTON

--MORE--

LABOR RELATIONS

RECORD OF ROLL CALLS

PAGE 2

Date of Hearing	8-4-75		8-4-75		8-4-75		8-4-75		8-4-75		8-4-75			
Bill No.	SB 719		SB 719		SB 734		SB 827		SB 866		SB 866			
ACTION VOTED ON	AMEND-MENTS		AMEND AND DO PASS		DO PASS		DO PASS TO WAYS & MEANS		AMEND-MENTS		AMEND AND DO PASS TO WAYS & MEANS			
	Aye	No	Aye	No	Aye	No	Aye	No	Aye	No	Aye	No	Aye	No
Alatorre	X		X		X		X		X		X			
Antonovich	X		X	X	X		X		X		X	X		
Berman	X		X		X		X		X		X			
Briggs	X		X		X			X	NV		NV			
Craven	Ab.		Ab.		Ab		Ab		Ab		Ab			
Meade	X		X		X		X		X		X			
Mori	X		X		X		X		X		X			
Wilson	---	---	---	---	---	---	---	---	---	---	---	---		
Thomas, Vincent	Ab		Ab.		Ab		Ab		Ab		Ab			
Siegler, (V Chmn.)	X		X		X		X		X		X			
Fenton, (Chmn.)	X		X		X			X	X		X			
	Ayes 8 Noes 0		Ayes 7 Noes 1		Ayes 8 Noes 0		Ayes 6 Noes 2		Ayes 7 Noes 0		Ayes 6 Noes 1		Ayes Noes	

N.V = Not Voting
Ab. = Absent

RECEIVED August 5, 1975

Signed Jack R Fenton
Chairman
JACK R FENTON

--MORE--

LABOR RELATIONS

RECORD OF ROLL CALLS

PAGE 3

Date of Hearing	8-4-75		8-4-75		8-4-75		8-4-75							
Bill No.	SB 883		SB 883		SB 955		SB 955							
ACTION VOTED ON	AMEND-MENTS		AMEND AND DO PASS TO WAYS & MEANS		AMEND-MENTS		AMEND AND DO PASS							
	Aye	No	Aye	No	Aye	No	Aye	No	Aye	No	Aye	No	Aye	No
Alatorre	X		X		X		X							
Antonovich	X		X		X			X						
Berman	NV		NV		X		X							
Briggs	NV		NV		X			X						
Craven	Ab		Ab.		Ab.		Ab							
Meade	X		X		X		X							
Mori	X		X		X		X							
Wilson	---	---	---	---	---	---	---	---						
Thomas, Vincent	Ab		Ab.		Ab.		Ab.							
Siegler, (V Chmn.)	X		X		X		X							
Fenton, (Chmn.)	X		X		X		X							
	Ayes 6 Noes 0		Ayes 6 Noes 0		Ayes 8 Noes 0		Ayes 6 Noes 2		Ayes Noes		Ayes Noes		Ayes Noes	

N.V = Not Voting
Ab = Absent

RECEIVED August 5, 1975

Signed Jack R Fenton
Chairman
JACK R FENTON

LOCAL GOVERNMENT

RECORD OF ROLL CALLS

Date of Hearing	8-5-75		8-5-75		8-5-75		8-5-75		8-5-75		8-5-75		8-5-75	
Bill No	SB 1116		SB 1162		SB 1167		SB 1169		SB 1182		SB 1182		SB 1182	
ACTION VOTED ON	Do Pass to Revenue & Taxation		Do Pass		Do Pass to consent		Do Pass to consent		amendments set 1		amendments set 2		amendments set 3	
	Aye	No	Aye	No	Aye	No	Aye	No	Aye	No	Aye	No	Aye	No
Arnett	AB		AB		AB		AB		AB		AB		AB	
Calvo	AB		AB		AB		AB		AB		AB		AB	
Chimbole	✓		✓		✓		✓		✓		✓		✓	
Craven	✓		✓		✓		✓		✓		✓		✓	
Lancaster	✓		✓		✓		✓		✓		✓		✓	
Macdonald	AB		✓		✓		✓		✓		✓		✓	
Perino	✓		✓		✓		✓		✓		✓		✓	
Priolo	✓		✓		✓		✓		✓		✓		✓	
Thurman	✓		AB		AB		AB		AB		AB		AB	
Wornum	✓		✓		✓		✓		✓		✓		✓	
Gualco (V. Chmn.)	AB		AB		AB		AB		✓		✓		✓	
Knox (Chmn.)	✓		AB		AB		AB		AB		AB		AB	
	Ayes 8		Ayes 7		Ayes 7		Ayes 7		Ayes 8		Ayes 8		Ayes 8	
	Noes 0		Noes 0		Noes 0		Noes 0		Noes 0		Noes 0		Noes 0	

AB - absent
NV - not voting

RECEIVED August 6, 1975

Signed [signature]
Chairman

LOCAL GOVERNMENT

RECORD OF ROLL CALLS

Date of Hearing	8-5-75		8-5-75		8-5-75		8-5-75		8-5-75		8-5-75		8-5-75	
Bill No	SB 732		SB 921		SB 925		SB 925		SB 925		SB 990		SB 990	
ACTION VOTED ON	Do Pass to consent		Do Pass		amendments set 1		amendments set 2		Do Pass as amended to consent		amendments set 1		Do Pass as amended to consent	
	Aye	No	Aye	No	Aye	No	Aye	No	Aye	No	Aye	No	Aye	No
Arnett	AB		AB		AB		AB		AB		AB		AB	
Calvo	AB		AB		AB		AB		AB		AB		AB	
Chimbole	AB		AB		AB		AB		AB		AB		AB	
Craven	✓		✓		✓		✓		✓		✓		✓	
Lancaster	✓		✓		✓		✓		✓		✓		✓	
Macdonald	✓		✓		✓		✓		✓		✓		✓	
Perino	✓		✓		✓		✓		✓		✓		✓	
Priolo	✓		✓		✓		✓		✓		✓		✓	
Thurman	✓		AB		AB		AB		AB		✓		✓	
Wornum	AB		✓		✓		✓		✓		AB		AB	
Gualco (V. Chmn.)	AB		✓		AB		AB		AB		AB		AB	
Knox (Chmn.)	✓		✓		✓		✓		✓		✓		✓	
	Ayes 7		Ayes 8		Ayes 7		Ayes 7		Ayes 7		Ayes 7		Ayes 7	
	Noes 0		Noes 0		Noes 0		Noes 0		Noes 0		Noes 0		Noes 0	

AB - absent
NV - not voting

RECEIVED August 6, 1975

Signed [signature]
Chairman

LOCAL GOVERNMENT

RECORD OF ROLL CALLS

Date of Hearing	1-5-75	1-5-75	1-5-75	1-5-75	1-5-75	1-5-75	1-5-75
Bill No.	SB 310	SB 310	SB 310	SB 393	SB 479	SB 579	SB 579
ACTION VOTED ON	Amendments out 1	Amendments out 2	Do Pass as amended to Revenue & Taxation	Do Pass to Revenue & Taxation	Amendments out 1	Do Pass as amended to Consent	Do Pass
	Aye / No	Aye / No	Aye / No	Aye / No	Aye / No	Aye / No	Aye / No
Arnett	AB	AB	AB	AB	AB	AB	AB
Calvo	AB	AB	AB	AB	AB	AB	AB
Chimbole	✓	✓	✓	✓	AB	NE	✓
Craven	✓	✓	✓	✓	✓	✓	✓
Lancaster	✓	✓	✓	✓	✓	✓	✓
MacDonald	AB	AB	AB	AB	✓	✓	✓
Parino	✓	✓	✓	✓	✓	✓	✓
Priolo	✓	✓	✓	✓	✓	✓	✓
Thurman	✓	✓	✓	✓	AB	AB	AB
Wornum	✓	✓	✓	✓	✓	✓	✓
Qualey (V Chmn.)	✓	✓	✓	✓	✓	✓	✓
Knox (Chmn.)	✓	✓	✓	AB	AB	AB	AB
Ayes / Noes	9 / 0	9 / 0	9 / 0	8 / 0	7 / 0	7 / 0	7 / 1

AB- absent
NV- not voting

RECEIVED August 6, 1975

Signed _____ Chairman

LOCAL GOVERNMENT

RECORD OF ROLL CALLS

Date of Hearing	1-5-75	1-5-75	1-5-75				
Bill No.	SB 1182	SB 1840	SB 1840				
ACTION VOTED ON	Do Pass as amended	amendments out 1	Do Pass as amended				
	Aye / No	Aye / No	Aye / No	Aye / No	Aye / No	Aye / No	Aye / No
Arnett	AB	AB	AB				
Calvo	AB	AB	AB				
Chimbole	✓	AB	AB				
Craven	✓	✓	✓				
Lancaster	✓	✓	✓				
MacDonald	✓	✓	✓				
Parino	✓	✓	✓				
Priolo	✓	✓	✓				
Thurman	AB	✓	AB				
Wornum	✓	AB	AB				
Qualey (V Chmn.)	✓	AB	AB				
Knox (Chmn.)	AB	✓	✓				
Ayes / Noes	8 / 0	7 / 0	7 / 0	/	/	/	/

NV - not voting
AB - absent

RECEIVED August 6, 1975

Signed _____ Chairman

PUBLIC EMPLOYEES AND RETIREMENT

RECORD OF ROLL CALLS

Date of Hearing	8/7/75	8/7/75	8/7/75	8/7/75	8/7/75	8/7/75		
Bill No.	SB 261	SB 324	SB 394	SB 924	SB 936	SB 1038		
ACTION VOTED ON	Do Pass to Ways & Means Rec CONSENT	Do Pass to Ways & Means Rec CONSENT	Do Pass to Ways & Means	Do Pass to Rev & Tax Rec CONSENT	Do Pass to Ways & Means Rec CONSENT	Do Pass to Ways & Means Rec CONSENT		
	Aye / No	Aye / No	Aye / No	Aye / No	Aye / No	Aye / No	Aye / No	
Antonovich	X	X	X	X	X	X		
Chacon	X	X	X	X	X	X		
Craven	X	X	X	X	X	X		
Haddah	X	X	X	X	X	X		
Fenton	X	X	X	X	X	X		
Haydon	X	X	X	X	X	X		
Meade	ab	ab	ab	ab	ab	ab		
Tucker	X	X	X	X	X	X		
Z'berg	ab	ab	ab	ab	ab	ab		
Parson (V. Chm.)	V	V	V	V	V	V		
Dixon (Chm.)	V	V	V	V	V	V		
	Ayes 9 Noes 0	Ayes 9 Noes 0	Ayes 7 Noes 2	Ayes 9 Noes 0	Ayes 9 Noes 0	Ayes 9 Noes 0	Ayes Noes	

Ab = Absent

RECEIVED August 7, 1975

Signed
Chairman
JULIAN C DIXON

PERMANENT SUBCOMMITTEE ON WATER

Assembly Standing Committee on Resources and Land Use

RECORD OF ROLL CALLS

Date of Hearing	8/5/75	8/5/75	8/5/75	8/5/75	8/5/75	8/5/75	8/5/75	
Bill No	AJR 30	SB 111	SB 505	SB 914	SB 920	SB 1046	SB 1068	
ACTION VOTED ON	Be Adopted to Rules	Do Pass, to W&M	Do Pass, as amended, to W&M (Author's Amendment)	Do Pass, to W&M	Do Pass	Do Pass, to W&M	Do Pass, to W&M	
	Aye / No	Aye / No	Aye / No	Aye / No	Aye / No	Aye / No	Aye / No	Aye / No
Calvo, Victor	X	X	X	X	X	X	X	
Nimmo, Robert	X	X	X	X	X	X	X	
Warren, Charles	Absent	Absent	Absent	Absent	Absent	Absent	Absent	
Z'berg, Edwin L.	Absent	Absent	Absent	Absent	Absent	Absent	Absent	
Mobley, Ernest (Chmn)	X	X	X	X	X	X	X	
	Ayes 3 Noes 0	Ayes 3 Noes 0	Ayes 3 Noes 0	Ayes 3 Noes 0	Ayes 3 Noes 0	Ayes 3 Noes 0	Ayes 3 Noes 0	Ayes Noes

N V = Not Voting
Ab = Absent

RECEIVED August 7, 1975

Signed
Chairman

PERMANENT SUBCOMMITTEE ON WATER

Assembly Standing Committee on Resources and Land Use

RECORD OF ROLL CALLS

Date of Hearing	8/5/75											
Bill No.	SB 1141											
ACTION VOTED ON	Do Pass, as amended (Author's Amendment)											
	Aye	No	Aye	No	Aye	No	Aye	No	Aye	No	Aye	No
Calvo, Victor	X											
Nimmo, Robert	X											
Warren, Charles	Absent											
Z'Berg, Edwin L.	Absent											
Moorley, Ernest (Chmn)	X											
	Ayes 3		Ayes		Ayes		Ayes		Ayes		Ayes	
	Noes 0		Noes		Noes		Noes		Noes		Noes	

N V. = Not Voting
Ab. = Absent

RECEIVED August 7, 1975

Signed
Chairman

REVENUE AND TAXATION

RECORD OF ROLL CALLS

Date of Hearing	8/6/75		8/6/75		8/6/75		8/6/75		8/6/75		8/6/75		8/6/75	
Bill No.	AB 1297		AB 1297		AB 1047		SB 83		SB 83		AB 2393			
ACTION VOTED ON	FAILED MOTION OF Do Pass to W&M, as amended		Adoption of Amendments		DO PASS		DO PASS TO W&M As Amended		Adoption of Amendments		DO PASS TO W&M			
	Aye	No	Aye	No	Aye	No	Aye	No	Aye	No	Aye	No	Aye	No
Alatorre	N V		Ab		1		1		1		Ab			
Bannai		1	1		2		N V.		2		1			
Calvo	1		2		3		2		3		2			
Chel		2	3		4		3		4		3			
Cline		3	Ab			1		1	5		4			
Knaloff	2		4		Ab		4		6		Ab			
Lewis		4	5		5		5		7		5			
Lockyer	3		Ab.		6		6		8		6			
Mori		5	Ab.		7		7		9		7			
Murphy		6	6		8		8		10		8			
Robinson		7	Ab.		9		9		11		9			
McVittie (V. Chmn.)		8	7		10		10		12		10			
Boatwright (Chmn.)		9	8		11		11		13		11			
	Ayes 3		Ayes 8		Ayes 11		Ayes 11		Ayes 11		Ayes 11		Ayes	
	Noes 6		Noes 0		Noes 1		Noes 1		Noes 0		Noes 0		Noes	

N. V = Not Voting
Ab. = Absent

RECEIVED August 8, 1975

Signed
Chairman

REVENUE AND TAXATION

RECORD OF ROLL CALLS

Date of Hearing	8/6/75	8/6/75	8/6/75	8/6/75						
Bill No	SB 413	SB 413	SB 273	SB 355 SB 582 SB 593						
ACTION VOTED ON	DO PASS TO W&M AS AMENDED	Adoption of Amendments	WITHOUT RECOMMEND-ATION	WITHOUT RECOMMEND AS AMENDED (Same vote on amds)						
	Aye / No	Aye / No	Aye / No	Aye / No	Aye / No	Aye / No	Aye / No	Aye / No	Aye / No	Aye / No
Alatorre	Ab	Ab	Ab	Ab						
Bannai	Ab	1	1	1						
Calvo	1	2	2	2						
Chel	2	3	3	3						
Cline	3	4	4	4						
Kapiloff	Ab	Ab	Ab	Ab						
Lewis	4	5	5	5						
Lockyer	5	6	6	6						
Mori	Ab.	Ab.	Ab.	Ab						
Murphy	6	7	7	7						
Robinson	7	8	8	8						
McVittie (V. Chmn.)	8	9	9	9						
Boatwright (Chmn.)	9	10	10	10						
	Ayes 9 Noes 0	Ayes 10 Noes 0	Ayes 10 Noes 0	Ayes 10 Noes 0	Ayes ____ Noes ____		Ayes ____ Noes ____		Ayes ____ Noes ____	

N V = Not Voting
Ab = Absent

RECEIVED August 8, 1975

Signed Dan E Boatwright
Chairman

WAYS AND MEANS

RECORD OF ROLL CALLS

Date of Hearing	7-5	7-5	7-5	7-5	7-5	7-5	7-5	7-5
Bill No	SB 910	SB 911	SB 1107	AB 2311	AB 1705	AB 1028		SB 251, Authors Amendments
ACTION VOTED ON	Do Pass	Do Pass	Do Pass Defeated	Do Pass	Do Pass	Do Pass		
	Aye / No	Aye / No	Aye / No	Aye / No	Aye / No	Aye / No	Aye / No	Aye / No
Berman								
Boatwright								
Burke			N.V.		N.V.			
Chacon								
Chappie	Ab	Ab	Ab	Ab	Ab	Ab		Ab
Davis	Ab	Ab	Ab	Ab	Ab	Ab		Ab
Deddeh			N.V.					
Duffy								
Lewis								
MacDonald								
McAlister								
Maddy								
Miller	Ab	Ab	Ab	Ab	Ab	Ab	Ab	Ab
Papan			Ab					
Sieroty	Ab	Ab	Ab	Ab	Ab	Ab	Ab	Ab
Warren	Ab	Ab	Ab	Ab	Ab	Ab	Ab	Ab
Z'berg	Ab	Ab	Ab	Ab	Ab	Ab	Ab	Ab
Lanterman (V Chmn)								
Foran (Chmn)								
	Ayes 13 Noes 6	Ayes 13 Noes 6	Ayes 10 Noes 4	Ayes 12 Noes 6	Ayes 12 Noes 6	Ayes 12 Noes 6	Ayes 12 Noes 6	Ayes 13 Noes 6

N V = Not Voting
Ab = Absent

RECEIVED August 7, 1975

Signed John J. Foran
Chairman

WAYS AND MEANS

RECORD OF ROLL CALLS

Date of Hearing	3-5		3-5		3-5		3-5		3-5		3-5		3-5	
Bill No.	AB 172		AB 344		AB 2130		SB 317		SB 459		SB 464		SB 465	
ACTION VOTED ON	Do Pass		Do Pass		Do Pass Consent		Do Pass Consent		Do Pass Consent		Do Pass		Do Pass	
	Aye	No	Aye	No	Aye	No	Aye	No	Aye	No	Aye	No	Aye	No
Berman		Ab		Ab		Ab		Ab		Ab		Ab		Ab
Boatwright	✓		✓		✓		✓		✓		✓		✓	
Burke		Ab	✓			Ab		Ab		Ab		Ab		Ab
Chacon	✓		✓		✓		✓		✓		✓		✓	
Chappie	✓			Ab	✓		✓		✓		✓		✓	
Davis		Ab		Ab	✓	Ab		Ab		Ab		Ab		Ab
Duddah	✓		✓		✓		✓		✓		✓		✓	
Duffy	✓		✓		✓		✓		✓		✓		✓	
Lewis	✓		✓		✓		✓		✓		✓		✓	
MacDonald	✓		✓		✓		✓		✓		✓		✓	
McAlister	✓		✓		✓		✓		✓		✓		✓	
Maddy	✓		✓		✓		✓		✓		✓		✓	
Miller	✓			Ab	✓		✓				✓		✓	
Papan	✓		✓		✓		✓		✓		✓		✓	
Sieroty		Ab		Ab		Ab		Ab		Ab		Ab		Ab
Warren		Ab		Ab		Ab		Ab		Ab		Ab		Ab
Z'Berg		Ab		Ab		Ab		Ab		Ab		Ab		Ab
Lanterman (V Chmn.)	✓		✓		✓		✓		✓				✓	
Foran (Chmn.)	✓		✓		✓		✓		✓		✓		✓	
	Ayes 13 Noes 0		Ayes 18 Noes 0		Ayes 13 Noes 0		Ayes 13 Noes 0		Ayes 13 Noes 0		Ayes 13 Noes 0		Ayes 15 Noes 0	

N. V. = Not Voting
Ab. = Absent

RECEIVED August 7, 1975

Signed
Chairman

WAYS AND MEANS

RECORD OF ROLL CALLS

Date of Hearing	3-5		3-5		3-5		3-5		3-5		3-5		3-5	
Bill No.	SB 314		SB 333		SB 334		AB 1125		AB 1125		AB 1144		AB 1184	
ACTION VOTED ON	Do Pass		Do Pass		Do Pass		Author's Amendments		Do Pass Amended		Author's Amendments		Do Pass Amended	
	Aye	No	Aye	No	Aye	No	Aye	No	Aye	No	Aye	No	Aye	No
Berman		Ab	✓		✓		✓		✓		✓		✓	
Boatwright	✓		✓		✓		✓		✓		✓		✓	
Burke	✓		✓			NV	✓		✓		✓		✓	
Chacon	✓		✓			NV	✓		✓		✓		✓	
Chappie	✓		✓		✓		✓		✓		✓		✓	
Davis		Ab		Ab		Ab		Ab		Ab	✓		✓	
Duddah	✓		✓		✓		✓		✓			✓		✓
Duffy	✓		✓		✓		✓		✓		✓		✓	
Lewis	✓		✓		✓		✓			✓				
MacDonald	✓		✓		✓		✓		✓		✓		✓	
McAlister		Ab	✓		✓		✓		✓		✓		✓	
Maddy	✓		✓		✓		✓			✓	✓			✓
Miller		Ab	✓		✓			Ab		Ab	✓			Ab
Papan	✓		✓			✓		Ab		Ab		✓		✓
Sieroty		Ab		Ab	✓		✓		✓		N.V.			Ab
Warren		Ab		Ab		Ab		Ab		Ab		Ab		Ab
Z'Berg		Ab		Ab		Ab		Ab		Ab		Ab		Ab
Lanterman (V Chmn.)	✓		✓			N.V.	✓		✓		✓		✓	
Foran (Chmn.)	✓		✓		✓		✓		✓		✓		✓	
	Ayes 12 Noes 5		Ayes 15 Noes 5		Ayes 10 Noes 2		Ayes 13 Noes 1		Ayes 10 Noes 4		Ayes 14 Noes 1		Ayes 14 Noes 1	

N. V = Not Voting
Ab. = Absent

RECEIVED August 7, 1975

Signed
Chairman

WAYS AND MEANS

RECORD OF ROLL CALLS

Date of Hearing	7-5		7-5		7-5		7-5		7-5		7-5		7-5	
Bill No.	SB 1015		AB 1178		AB 1178		SB 1014		SB 1014		SB 933		SB 1052	
ACTION VOTED ON	Do Pass		Author's Amendments		Do Pass Amended		Author's Amendments		Do Pass Amended		Author's Amendments		Do Pass	
					Defeated									
	Aye	No	Aye	No	Aye	No	Aye	No	Aye	No	Aye	No	Aye	No
Berman	✓			Ab	Ab			Ab		Ab	✓		✓	
Boatwright	✓			Ab		✓	✓		✓		✓		✓	
Burke	✓			Ab	Ab		✓				✓		✓	
Chacon	✓			Ab	Ab			Ab		Ab	✓		✓	
Chappie	✓			Ab		✓	✓		✓		✓		✓	
Davis	✓						✓		✓			Ab		Ab
Deddeh	✓		✓		✓		✓		✓		✓		✓	
Duffy	✓		✓		✓		✓		✓		✓		✓	
Lewis	✓						✓		✓		✓		✓	
MacDonald	✓		N.V.			✓		Ab		Ab			✓	
McAlister	✓		✓			✓	✓		✓		✓		✓	
Maddy	✓		✓		✓								✓	
Miller		Ab		Ab	Ab			Ab		Ab		Ab		Ab
Papan		Ab		Ab	Ab		✓		✓		✓		✓	
Sieroty	✓		✓		✓									
Warren		Ab		Ab	Ab			Ab		Ab		Ab		Ab
Z'berg		Ab		Ab	Ab			Ab		Ab		Ab		Ab
Lanterman (V Chan)	✓		✓		✓		✓		✓		✓		✓	
Foran (Chmn)	✓		✓			✓	✓		✓			Ab		Ab
	Ayes 15		Ayes 8		Ayes 5		Ayes 13		Ayes 13		Ayes 14		Ayes 14	
	Noes 0		Noes 1		Noes 7		Noes 0		Noes 0		Noes 0		Noes 0	

N V = Not Voting
Ab = Absent

RECEIVED August 7, 1975

Signed
Chairman

WAYS AND MEANS

RECORD OF ROLL CALLS

Date of Hearing	7-5		7-5		7-5		7-5		7-5		7-5		7-5	
Bill No.	SB 823		SA 975		SA 975		ACR 87				SB 401		SB 179	
ACTION VOTED ON	Do Pass Amended		Author's Amendments		Do Pass Amended		Be Adopted				Be Adopted		Do Pass	
	Aye	No	Aye	No	Aye	No	Aye	No			Aye	No	Aye	No
Berman	✓			Ab		Ab		Ab				Ab	✓	
Boatwright	✓		✓		✓		✓				✓		✓	
Burke	✓			Ab		N.V.					✓		✓	
Chacon	✓		✓		✓		✓				✓		✓	
Chappie	✓		✓		✓			Ab				Ab		Ab
Davis		Ab		Ab		Ab		Ab				Ab		Ab
Deddeh	✓		✓		✓		✓				✓		✓	
Duffy	✓		✓		✓		✓				✓		✓	
Lewis	✓		✓		✓			Ab				Ab	✓	
MacDonald	✓		✓		✓		✓				✓		✓	
McAlister	✓		✓		✓		✓				✓		✓	
Maddy	✓		✓		✓						✓		✓	
Miller		Ab		Ab		Ab		Ab				Ab		Ab
Papan	✓		✓		✓		✓				✓		✓	
Sieroty	✓			Ab		Ab		Ab						Ab
Warren		Ab		Ab		Ab		Ab				Ab		Ab
Z'berg		Ab		Ab		Ab		Ab				Ab		Ab
Lanterman (V Chan)	✓		✓				✓				✓		✓	
Foran (Chmn)		Ab	✓		✓		✓				✓			✓
	Ayes 14		Ayes 12		Ayes 12		Ayes 11				Ayes 12		Ayes 12	
	Noes 0		Noes 8		Noes 0		Noes 0				Noes 8		Noes 7	

N V = Not Voting
Ab = Absent

RECEIVED August 7, 1975

Signed
Chairman

MAYS AND MEANS

RECORD OF ROLL CALLS

Date of Hearing	7-5		7-5		7-5		7-5		7-5		7-5		7-5	
Bill No.	SB 1241		SB 1241		SB 1241		SB 1241		SB 1241		SB 1241		SB 1241	
ACTION VOTED ON	Do Pass Amended		Do Pass		Be Adopted		Do Pass		Do Pass		Author's Amendment		Do Pass Amended	
	Aye	No	Aye	No	Aye	No	Aye	No	Aye	No	Aye	No	Aye	No
Berman	✓			Ab		Ab		Ab		Ab		Ab	✓	
Boatwright	✓		✓		✓		✓		✓		✓		✓	
Burke	✓		✓		✓		✓		✓		✓		✓	
Chacon	✓		✓		✓		✓		✓		✓		✓	
Chappie		Ab		Ab		Ab		Ab		Ab		Ab		Ab
Davis		Ab		Ab		Ab		Ab		Ab		Ab		Ab
Deddeh	✓		✓		✓		✓		✓		✓		✓	
Duffy	✓		✓		✓		✓		✓		✓		✓	
Lewis	✓		✓		✓		✓		✓		✓		✓	
MacDonald	✓		✓		✓		✓		✓		✓		✓	
McAlister	✓		✓		✓		✓		✓		✓		✓	
Maddy	✓		✓		✓		✓		✓		✓		✓	
Miller		Ab		Ab		Ab		Ab		Ab		Ab		Ab
Papan	✓													
Sieroty		Ab	✓		✓		✓		✓			Ab	✓	
Warren		Ab		Ab		Ab		Ab		Ab		Ab		Ab
Z'berg		Ab		Ab		Ab		Ab		Ab		Ab		Ab
Lanterman (V Chmn.)	✓		✓		✓		✓		✓		✓			Ab
Foran (Chmn.)	✓		✓		✓		✓		✓		✓		✓	
	Ayes 13 Noes 0		Ayes 12 Noes 0		Ayes 12 Noes 0		Ayes 13 Noes 0		Ayes 12 Noes 0		Ayes 12 Noes 1		Ayes 15 Noes 0	

N. V = Not Voting
Ab. = Absent

RECEIVED August 7, 1975

Signed _____ Chairman

MAYS AND MEANS

RECORD OF ROLL CALLS

Date of Hearing	7-5		7-5		7-5		7-5		7-5		7-5			
Bill No.	SB 1241		SB 1241		SB 1241		SB 1241		SB 1241		SB 1241			
ACTION VOTED ON	Do Pass		Do Pass		Do Pass Consent		Do Pass		Be Adopted		Do Pass			
	Aye	No	Aye	No	Aye	No	Aye	No	Aye	No	Aye	No	Aye	No
Berman	✓		✓		✓		✓		✓		✓			
Boatwright	✓		✓		✓		✓		✓		✓			
Burke	✓		✓		✓		✓		✓			N.V.		
Chacon	✓		✓		✓		✓		✓		✓			
Chappie		Ab		Ab		Ab		Ab		Ab		Ab		
Davis		Ab		Ab		Ab		Ab		Ab		Ab		
Deddeh	✓		✓		✓		✓		✓		✓			
Duffy	✓		✓		✓		✓		✓		✓			
Lewis	✓		✓		✓		✓		✓		✓			
MacDonald	✓		✓		✓		✓		✓		✓			
McAlister	✓		✓		✓		✓		✓		✓			
Maddy	✓		✓		✓		✓		✓		✓			
Miller		Ab	✓		✓		✓		✓		✓			
Papan	✓		✓		✓		✓		✓		✓			
Sieroty	✓		✓		✓		✓		✓		✓			
Warren		Ab		Ab		Ab		Ab		Ab		Ab		
Z'berg		Ab		Ab		Ab		Ab		Ab		Ab		
Lanterman (V Chmn.)		Ab		Ab		Ab		Ab		Ab		Ab		
Foran (Chmn.)	✓		✓		✓		✓		✓		✓			
	Ayes 13 Noes 0		Ayes 12 Noes 0		Ayes 13 Noes 0		Ayes 13 Noes 0		Ayes 13 Noes 0		Ayes 12 Noes 0		Ayes Noes	

N V = Not Voting
Ab = Absent

RECEIVED August 7, 1975

Signed _____ Chairman

AGRICULTURE

RECORD OF ROLL CALLS

Date of Hearing	8-12-75		8-12-75		8-12-75		8-12-75		8-12-75		8-12-75		8-12-75	
Bill No.	AB 1761		AB 2472		SB 134		SB 185		SB 492		SB 492		SB 498	
ACTION VOTED ON	Do pass refer to W/M re consent		Do pass refer to W/M		Do pass refer to W/M		Do pass refer to W/M		Vote on amendments		Do pass as amended refer to W/M		Vote on amendments	
	Aye	No	Aye	No	Aye	No	Aye	No	Aye	No	Aye	No	Aye	No
Chappie	ab		X			X	ab		X		X		X	
Chimbole	X		ab		X		X		X		X			X
Duffy	X		X		X		X		X		X		X	
Egeland	X		X		X		nv		X		X		X	
Garamendi	X		X		nv		X		X		X		X	
McVittie	X		X		X			X		X		X	nv	
Mobley	ab		X			X	X		X		X		nv	
Montoya	X		nv		X			X		X		X	nv	
Nimmo	X		X		X		X		X		X		X	
Perino	X		X		X			X	X		X		X	
Vicencio	X		X		X		X		nv		nv		X	
Wyatt (V.Chmn.)	X		X		X			X	nv		nv		X	
Thurman (Chmn.)	X		X		X		X		X		X		ab	
	Ayes 11		Ayes 11		Ayes 10		Ayes 7		Ayes 9		Ayes 9		Ayes 8	
	Noes 0		Noes 0		Noes 2		Noes 4		Noes 2		Noes 2		Noes 1	

ab = Absent
N v = Not Voting

RECEIVED August 14, 1975

Signed John E Thurman
Chairman

AGRICULTURE

RECORD OF ROLL CALLS

Date of Hearing	8-12-75		8-12-75		8-12-75		8-12-75		8-12-75					
Bill No.	SB 498		SB 905		SB 950		SB 1094		SB 1094					
ACTION VOTED ON	Do pass as amended refer to W/M		Do pass to consent calendar		Do pass to consent calendar		Vote on amendments		Do pass as amended refer to W/M					
	Aye	No	Aye	No	Aye	No	Aye	No	Aye	No	Aye	No	Aye	No
Chappie	X		X		X		ab		ab					
Chimbole		X	ab		X		X		X					
Duffy	X		X		X		X		X					
Egeland	X		X		X		X		X					
Garamendi	X		X		nv		X		X					
McVittie		X	X		X		X		X					
Mobley	X		X		X		X		X					
Montoya		X	X		X		X		X					
Nimmo	X		nv		X		X		X					
Perino	X		X		X		X		X					
Vicencio	nv		X		X		X		X					
Wyatt (V.Chmn.)	X		X		X		X		X					
Thurman (Chmn.)	ab		X		X		X		X					
	Ayes 8		Ayes 11		Ayes 12		Ayes 12		Ayes 12		Ayes		Ayes	
	Noes 3		Noes 0		Noes 0		Noes 0		Noes 0		Noes		Noes	

Ab = Absent
N V = Not Voting

RECEIVED August 14, 1975

Signed John E Thurman
Chairman

CRIMINAL JUSTICE

RECORD OF ROLL CALLS

Date of Hearing	8-13-75		8-13-75		8-13-75		8-11-75		8-13-75		8-13-75		8-13-75	
Bill No.	AB 2455		SB 21		SB 30		SB 42		SB 42		SB 255		SB 330	
ACTION VOTED ON	Do pass to Ways and Means		Do pass to Ways and Means		Do pass to Ways and Means		Do pass motion failed		Reconsideration granted		Do pass as amended to Ways and Means [author's amendments]		Do pass as amended to Ways and Means [author's amendments]	
	Aye	No	Aye	No	Aye	No	Aye	No	Aye	No	Aye	No	Aye	No
Dixon	X		AB.		AB.		N.V.		X		X		X	
Knox	X		X		X		N.V.		X		X		X	
Maddy	X		X		X			X	X		X		X	
Nestande	X		X		X			X		X	X		X	
Torres (V. Chmn.)	X		N.V.		X		X		X		X		X	
Sieroty (Chmn.)	AB.		X		X		N.V.		X		X		X	
	Ayes 5 Noes 0		Ayes 4 Noes 0		Ayes 5 Noes 0		Ayes 1 Noes 2		Ayes 5 Noes 1		Ayes 6 Noes 0		Ayes 6 Noes 0	

AB - Absent
N.V - Not Voting

RECEIVED August 15, 1975

Chairman

CRIMINAL JUSTICE

RECORD OF ROLL CALLS

Date of Hearing	8-13-75		8-13-75		8-13-75		8-13-75		8-13-75		8-13-75		8-13-75	
Bill No.	SB 344		SB 437		SB 523		SB 523		SB 523		SB 524		SB 572	
ACTION VOTED ON	Do pass as amended to Ways and Means [author's amendments]		Do pass		Do pass motion failed		Reconsideration granted		Do pass as amended to Rev & Tax (author's amendments)		Do pass to Ways and Means		Do pass to Ways and Means	
	Aye	No	Aye	No	Aye	No	Aye	No	Aye	No	Aye	No	Aye	No
Dixon	X		X		N.V.		X		X		X		AB	
Knox	X		X		X		AB		AB		AB		AB	
Maddy	X		X			X	AB		AB		X		X	
Nestande		X	X		X		X		X		X		X	
Torres (V. Chmn.)		X	N.V.		N.V.		X		X		X		X	
Sieroty (Chmn.)	X				X		X		X		X		X	
	Ayes 4 Noes 2		Ayes 5 Noes 0		Ayes 2 Noes 2		Ayes 4 Noes 0		Ayes 4 Noes 0		Ayes 5 Noes 0		Ayes 4 Noes 0	

AB - Absent
N.V - Not Voting

RECEIVED August 15, 1975

Chairman

CRIMINAL JUSTICE

RECORD OF ROLL CALLS

Date of Hearing	8-13-75		8-13-75		8-13-75		8-13-75		8-13-75		8-13-75		8-13-75	
Bill No.	SB 574		SB 574		SB 574		SB 599		SB 886		SB 1018		SB 1021	
ACTION VOTED ON	Do pass motion failed		Reconsideration granted		Do pass as amended to Rev & Tax (author's amendments)		Do pass as amended to Rev & Tax (author's amendments)		Do pass motion failed		Do pass as amended to Ways and Means (author's amendments)		Do pass as amended to Ways and Means (author's amendments)	
	Aye	No	Aye	No	Aye	No	Aye	No	Aye	No	Aye	No	Aye	No
Dixon	N.V.		X		X		X			X	X		X	
Knox		x	N V		AB		X			X	X		AB	
Maddy	x		X		X		X		X			X	X	
Mentente	N.V.		X		X		X		X		X		X	
Torres (V. Chmn.)	X		X		X		X		X		X		X	
Sieroty (Chmn.)		X	N V			X		X		X	AB		X	
	Ayes: 2 Noes 2		Ayes 4 Noes 0		Ayes 4 Noes 1		Ayes 5 Noes 1		Ayes 3 Noes 3		Ayes 4 Noes 1		Ayes 5 Noes 0	

AB - Absent
N V - Not Voting

RECEIVED August 15, 1975

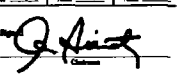

CRIMINAL JUSTICE

RECORD OF ROLL CALLS

Date of Hearing	8-13-75		8-13-75		8-13-75									
Bill No.	SB 1097		SB 1137		SB 1154									
ACTION VOTED ON	Do pass as amended to Ways and Means (author's amendments)		Do pass to Ways and Means		Do pass motion failed									
	Aye	No	Aye	No	Aye	No	Aye	No	Aye	No	Aye	No	Aye	No
Dixon	X		X		AB									
Knox	AB.		X		N V									
Maddy	X		X		X									
Mentente	X		X		X									
Torres (V. Chmn.)	X		X		N V									
Sieroty (Chmn.)	X		X			X								
	Ayes: 5 Noes 0		Ayes 5 Noes 0		Ayes 2 Noes 1		Ayes: Noes		Ayes: Noes		Ayes: Noes		Ayes: Noes	

AB - Absent
N V - Not voting

RECEIVED August 15, 1975

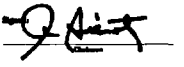

EDUCATION

RECORD OF ROLL CALLS

Date of Hearing	8-14-75		8-14-75		8-14-75		8-14-75		8-14-75		8-14-75		8-14-75	
Bill No	AB 2279		AB 2463		AM 2463		ACR 67		ACR 67		ACR 104		SB 53	
ACTION VOTED ON	DO PASS TO W & M CONSENT RECOMMENDATION		AUTHOR'S AMENDMENT		AMEND AND DO PASS TO W & M		RECONSIDERATION		ADOPTED MOTION FAILED		ADOPTED TO W & M		RECONSIDERATION	
	Aye	No	Aye	No	Aye	No	Aye	No	Aye	No	Aye	No	Aye	No
Arnett	X		X		X		X		N V		X		X	
Campbell	Ab		Ab.		Ab		Ab		Ab.		Ab.		Ab.	
Carpenter	X	X				X	X		X		X		X	
Collier	X		Ab.		Ab.		Ab		Ab		Ab		X	
Egeland	Ab.		X		X		X		X		X		Ab.	
Hughes	X		Ab.		Ab		Ab.		Ab		X		X	
Keysor	X		Ab.		Ab		Ab		Ab		Ab.		Ab.	
Lancaster	X		X		X		X		X		X		X	
Montoya	Ab.		X		X		X		N V.		X		Ab.	
Mori	X		Ab.		Ab		X		N V.		X		X	
Ziegler	X	X				X	X		X		Ab.		X	
Z Smith	X		X		X		X		N.V.		Ab		X	
Vasconcellos	X		X		X		X	X		X	X		X	
Wart (V Chmn.)	X		X		X		X		N V.		X		N V.	
Greene, Leroy (Chmn.)	X		X		X		X		N V		X		X	
	Ayes 12		Ayes 8		Ayes 8		Ayes 11		Ayes 4		Ayes 10		Ayes 10	
	Noes 0		Noes 2		Noes 2		Noes 0		Noes 1		Noes 0		Noes 0	

N. V. = Not Voting
Ab. = Absent

RECEIVED August 15, 1975

Signed Leroy F. Greene
Chairman

EDUCATION

RECORD OF ROLL CALLS

Date of Hearing	8-14-75		8-14-75		8-14-75		8-14-75		8-14-75		8-14-75		8-14-75	
Bill No.	SB 53		SB 156		SB 159		SB 159		SB 182		SB 182		SB 236	
ACTION VOTED ON	DO PASS TO W & M		DO PASS TO W & M		AUTHOR'S AMENDMENT		AMEND AND DO PASS TO W & M		AUTHOR'S AMENDMENT		AMEND AND DO PASS TO CONSENT CALENDAR		DO PASS TO W & M	
	Aye	No	Aye	No	Aye	No	Aye	No	Aye	No	Aye	No	Aye	No
Arnett	X			X	X		X		X		X			X
Campbell	Ab.		Ab.		Ab.		Ab.		Ab.		Ab.		Ab.	
Carpenter	X		X		X		X		X		X		X	
Collier	N.V.		Ab.		Ab		Ab		X		X		Ab.	
Egeland	X		X		Ab.		X		Ab		X		X	
Hughes	X		Ab.		X		X		X		X		Ab.	
Keysor	Ab.		Ab.		X		Ab		X		X		Ab.	
Lancaster	N.V.			X	X		X		X		X		N.V.	
Montoya	X		X		Ab		X		Ab.		Ab.		X	
Mori	X		X		X		X		X		X		X	
Ziegler	X		X		X		X		X		X		X	
Z Smith	X		Ab.		X		X		X		X		X	
Vasconcellos	N.V.		X		X		X		X		X		N.V	
Wart (V. Chmn.)	N.V.		X		X		X		X		X		X	
Greene, Leroy (Chmn.)	N.V.		X		X		X		X		X		X	
	Ayes 8		Ayes 8		Ayes 11		Ayes 12		Ayes 12		Ayes 13		Ayes 8	
	Noes 0		Noes 2		Noes 0		Noes 0		Noes 0		Noes 0		Noes 1	

N. V. = Not Voting
Ab. = Absent

RECEIVED August 15, 1975

Signed Leroy F. Greene
Chairman

EDUCATION

RECORD OF ROLL CALLS

Date of Hearing	8-14-75		8-14-75		8-14-75		8-14-75		8-14-75		8-14-75		8-14-75	
Bill No.	SB 320		SB 320		SB 348		SB 423		SB 439		SB 471		SB 506	
ACTION VOTED ON	AUTHOR'S AMENDMENT		AMEND AND DO PASS TO W & M		DO PASS TO CONSENT CALENDAR		AUTHOR'S AMENDMENT		AMEND AND DO PASS TO CONSENT CALENDAR		DO PASS TO W & M		DO PASS TO W & M	
	Aye	No	Aye	No	Aye	No	Aye	No	Aye	No	Aye	No	Aye	No
Arnett	X		X		X		X		X			X		X
Campbell	Ab.		Ab.		Ab.		Ab.		Ab.		Ab.		Ab.	
Carpenter	X		X		X		X		X		X		X	
Collier	X		X		X		X		X		Ab			X
Dymally	X		X		Ab		Ab.		Ab.		X		X	
Hughes	X		X		X		X		X		Ab.		X	
Keysor	Ab.		Ab.		Ab.		Ab		Ab.		Ab.		Ab.	
Lancaster	X		X		X		X		X			X	X	
Montoya	X		X		X		X		X		Ab.		X	
Moretti	X		X		X		X		X		X		X	
Siegler	Ab.		Ab.		N.V.		Ab.		Ab.		X		Ab.	
Suitt	Ab.		Ab.		X		X		X		X		X	
Vasconcellos	X		X		X		X		X		X		X	
Hart (V Chmn)	Ab		Ab.		N.V.		Ab.		Ab.		X		Ab	
Greene, Leroy (Chm)	X		X		X		X		X		X		N.V.	
	Ayes 10		Ayes 10		Ayes 10		Ayes 10		Ayes 10		Ayes 8		Ayes 8	
	Noes 0		Noes 0		Noes 0		Noes 0		Noes 0		Noes 2		Noes 2	

N V = Not Voting
Ab = Absent

RECEIVED August 15, 1975

Signed Leroy F. Greene
Chairman

EDUCATION

RECORD OF ROLL CALLS

Date of Hearing	8-14-75		8-14-75		8-14-75		8-14-75		8-14-75		8-14-75		8-14-75	
Bill No.	SB 614		SB 777		SB 777		SB 809		SB 809		SB 907		SB 928	
ACTION VOTED ON	DO PASS TO W & M		AUTHOR'S AMENDMENT		AMEND AND DO PASS TO W & M		AUTHOR'S AMENDMENT		AMEND AND DO PASS TO W & M		DO PASS TO W & M		AUTHOR'S AMENDMENT	
	Aye	No	Aye	No	Aye	No	Aye	No	Aye	No	Aye	No	Aye	No
Arnett	X		X		X		X		N.V.		X		X	
Campbell	Ab.		Ab.		Ab.		Ab.		Ab.		Ab.		Ab.	
Carpenter	X		X		X		X		X		X		X	
Collier	Ab		X		X		X		X		X		Ab.	
Dymally	X		X		Ab.		Ab.		Ab.		X		X	
Hughes	Ab		X			X	X		X		X		Ab.	
Keysor	Ab.		Ab.		N.V.		Ab.		Ab.		Ab.		Ab.	
Lancaster	X		X		X		X		X		X		X	
Montoya	X		Ab.		X		Ab.		Ab		X		X	
Moretti	X		X		N.V.		X		X		X		X	
Siegler	X		X		X		X		X		X		X	
Suitt	X		X		X		Ab.		Ab.		Ab.		X	
Vasconcellos	X		X			X	X		X		X		X	
Hart (V Chmn)	X		X		N.V		X		X		X		X	
Greene, Leroy (Chm)	X		X		X		X		X		X		X	
	Ayes 11		Ayes 12		Ayes 8		Ayes 10		Ayes 9		Ayes 12		Ayes 11	
	Noes 0		Noes 0		Noes 2		Noes 0		Noes 0		Noes 0		Noes 0	

N V = Not Voting
Ab = Absent

RECEIVED August 15, 1975

Signed Leroy F. Greene
Chairman

EDUCATION

RECORD OF ROLL CALLS

Date of Hearing	8-14-75		8-14-75		8-14-75		8-14-75		8-14-75		8-14-75		8-14-75	
Bill No.	SB 928		SB 996		SB 1020		SB 1084		SB 1089		SB 1089		SB 1217	
ACTION VOTED ON	AMEND AND DO PASS TO W & M		DO PASS TO CONSENT CALENDAR		DO PASS TO CONSENT CALENDAR		DO PASS TO REV.&TAX CONSENT RECONSIDERATION		AUTHOR'S AMENDMENT		AMEND AND DO PASS TO W & M		AUTHOR'S AMENDMENT	
	Aye	No	Aye	No	Aye	No	Aye	No	Aye	No	Aye	No	Aye	No
Arnett	X		X		X		X		X		X		X	
Campbell	Ab.		Ab.		Ab.		Ab.		Ab.		Ab.		Ab.	
Carpenter	X		X		X		X		X		X		X	
Collier	Ab.		X		Ab.		X		X		X		X	
Egeland	X		Ab.		X		X		Ab.		Ab.		Ab.	
Hughes	Ab.		X		X		Ab.		X		X		X	
Keysor	Ab.		Ab.		Ab.		Ab.		Ab.		Ab.		Ab.	
Lancaster	X		X		X		X		X		X		X	
Mentzova	X		Ab.		X		X		Ab.		Ab.		X	
Mori	X		X		X		X		X		X		Ab.	
Siegler	X		X		X		X		X		X		Ab.	
Sulit	X		Ab.		Ab.		Ab.		Ab.		Ab.		X	
Vasconcellos	X		X		X		X		X		X		X	
Hart (V. Chmn.)	X		X		X		X		X		X		X	
Greene, Leroy (Chmn.)	X		X		X		X		X		X		X	
	Ayes 11		Ayes 10		Ayes 11		Ayes 11		Ayes 10		Ayes 10		Ayes 10	
	Noes 0		Noes 0		Noes 0		Noes 0		Noes 0		Noes 0		Noes 0	

N. V. = Not Voting
Ab. = Absent

RECEIVED August 15, 1975

Signed: Leroy F. Greene

EDUCATION

RECORD OF ROLL CALLS

Date of Hearing	8-14-75		8-14-75				8-14-75							
Bill No.	SB 1213		SB 1249				SB 136							
ACTION VOTED ON	AMEND AND DO PASS		DO PASS TO W & M				SUBSTITUTE MOTION - COMMITTEE AMENDMENT MOTION FAILED							
	Aye	No	Aye	No	Aye	No	Aye	No	Aye	No	Aye	No	Aye	No
Arnett	X		X				X							
Campbell	Ab.		Ab.				Ab.							
Carpenter	X		X					X						
Collier		X	Ab.				Ab.							
Egeland	Ab.		X					X						
Hughes	X		X				Ab.							
Keysor	Ab.		Ab.				Ab.							
Lancaster		X	X				X							
Mentzova	X		Ab.				Ab.							
Mori	Ab.		X					X						
Siegler	Ab.		X					X						
Sulit	X		Ab.					X						
Vasconcellos	X		N.V.					X						
Hart (V. Chmn.)	X		X					X						
Greene, Leroy (Chmn.)	X		X					X						
	Ayes 8		Ayes 8		Ayes		Ayes 2		Ayes		Ayes		Ayes	
	Noes 2		Noes 0		Noes		Noes 8		Noes		Noes		Noes	

N. V. = Not Voting
Ab. = Absent

RECEIVED: August 15, 1975

Signed: Leroy F. Greene

PERMANENT SUBCOMMITTEE ON POSTSECONDARY EDUCATION
Assembly Standing Committee on EDUCATION

RECORD OF ROLL CALLS

Date of Hearing	8-11-75		8-11-75		8-11-75		8-11-75		8-11-75		8-11-75		8-11-75	
Bill No.	ACR 104		ACR 104		SB 928		SB 928		SB 156		AB 471		SB 216	
ACTION VOTED ON	AUTHOR'S AMENDMENT		AMEND AND BE ADOPTED TO W & M		AUTHOR'S AMENDMENT		AMEND AND DO PASS TO W & M		DO PASS TO W & M		TO FULL COMMITTEE WITHOUT RECOMMENDATION		AUTHOR'S AMENDMENT	
	Aye	No	Aye	No	Aye	No	Aye	No	Aye	No	Aye	No	Aye	No
Arnett	X		X		X		X			X	N.V.		N.V.	
Collier	X		X		X		X		X		Ab		X	
Johnson Hughes	X		X		X		X		X		X		X	
Sagaland	X		X		X		X		X		X		Ab.	
Hart	Ab.		Ab.		X		Ab.		Ab.		X		X	
Montoya	Ab.		X		Ab.		X		X		X		Ab.	
Vasconcellos, Chrm.	Ab.		Ab.		X		X		Ab.		X		X	
	Ayes 4 Noes 0		Ayes 5 Noes 0		Ayes 6 Noes 0		Ayes 6 Noes 0		Ayes 4 Noes 1		Ayes 5 Noes 0		Ayes 4 Noes 0	

N.V. = Not Voting
Ab. = Absent

RECEIVED August 15, 1975

Signed
John Vasconcellos, Chairman

PERMANENT SUBCOMMITTEE ON POSTSECONDARY EDUCATION
Assembly Standing Committee on EDUCATION

RECORD OF ROLL CALLS

Date of Hearing	8-11-75		8-11-75		8-11-75									
Bill No.	SB 216		SB 616		SB 616									
ACTION VOTED ON	AMEND AND DO PASS TO W & M		AUTHOR'S AMENDMENT		AMEND AND DO PASS TO WAYS AND MEANS									
	Aye	No	Aye	No	Aye	No	Aye	No	Aye	No	Aye	No	Aye	No
Arnett	N.V.		X		X									
Collier	X		X		X									
Johnson Hughes	X		X		X									
Sagaland	X		Ab		X									
Hart	X		Ab.		Ab									
Montoya	X		Ab.		N.V									
Vasconcellos, Chrm.	N.V.		X		X									
	Ayes 5 Noes 0		Ayes 4 Noes 0		Ayes 5 Noes 0		Ayes Noes		Ayes Noes		Ayes Noes		Ayes Noes	

N.V = Not Voting
Ab = Absent

RECEIVED August 15, 1975

Signed
John Vasconcellos, Chairman

PERMANENT SUBCOMMITTEE ON POSTSECONDARY EDUCATION
Assembly Standing Committee on EDUCATION
RECORD OF ROLL CALLS

Date of Hearing	8-14-75		8-14-75											
Bill No	AB 2463		AB 2463											
ACTION VOTED ON	AUTHOR'S AMENDMENTS		AMEND AND DO PASS TO WAYS AND MEANS											
	Aye	No	Aye	No	Aye	No	Aye	No	Aye	No	Aye	No	Aye	No
Arnett	x		x											
Collier	x		x											
Dikeman														
Ryeland	x		x											
Rast	x		x											
Montoya	Ab.		Ab											
Vasconcellos, Chrm.	x		x											
Bagnas	Ab.		Ab.											
	Ayes 5 Noes 0		Ayes 5 Noes 0		Ayes ____ Noes ____		Ayes ____ Noes ____		Ayes ____ Noes ____		Ayes ____ Noes ____		Ayes ____ Noes ____	

N V. = Not Voting
Ab. = Absent

RECEIVED August 15, 1975

Signed
John V. Vasconcellos, Chairman

ELECTIONS AND REAPPORTIONMENT
RECORD OF ROLL CALLS

Date of Hearing	Aug. 11, 75													
Bill No.	AB 54													
ACTION VOTED ON	DO PASS Motion													
	Defeated													
	Aye	No	Aye	No	Aye	No	Aye	No	Aye	No	Aye	No	Aye	No
Alatorre		Ab.												
Badham		Ab.												
Bane		x												
Briggs		Ab.												
Carpenter Dixon		Ab.												
Fenton		x												
McLennan		NV												
Meade		x												
Thomas, Bill		x												
Tucker (V.Chm.)		NV												
Keysor (Chm.)	x													
	Ayes 1 Noes 6		Ayes ____ Noes ____		Ayes ____ Noes ____		Ayes ____ Noes ____		Ayes ____ Noes ____		Ayes ____ Noes ____		Ayes: ____ Noes ____	

Ab. = Absent
NV = Not Voting

RECEIVED August 19, 1975

Signed Tim Keysor

ENERGY AND DIMINISHING MATERIALS
RECORD OF ROLL CALLS

Date of Hearing	8-13-75		8-13-75		8-13-75		8-13-75		8-13-75		8-13-75		8-13-75	
Bill No.	AJR 22		AJR 22		SB 251		SB 235		SB 235		SB 345		SB 345	
ACTION VOTED ON	Amendments Adopted.		Be Adopted As amended, to Rules, recommend Consent.		Do Pass to Ways & Means.		Amendments Adopted.		Do Pass as amended to Ways & Means		Motion for AB 1235 be amended into SB 345 adopted.		Do pass as amended to Ways and Means.	
	Aye	No	Aye	No	Aye	No	Aye	No	Aye	No	Aye	No	Aye	No
Bane	Ab		Ab		X		X			X	Ab		X	
Cline	Ab		Ab		Ab		Ab		Ab		Ab		Ab	
Greene, Leroy F.	Ab		Ab		Ab		X		X		Ab		Ab	
Gualco	X		X		X		X		X		X		X	
Hayden	X		X		X		BV		BV		X		X	
Kapiloff	X		X		X		X		X		X		X	
[redacted] PRIOLO	BV		BV		X		X		X		X		X	
Rimes	X		X		BV		X		X		X		X	
Suitt	X		X		Ab		X		X		Ab		Ab	
Gagoia (V.Chmn.)	Ab		Ab		X		Ab		Ab		X		X	
Warren (Chmn.)	X		X		X		X		X		X		X	
	Ayes: 6 Noes: 0		Ayes: 6 Noes: 0		Ayes: 7 Noes: 0		Ayes: 7 Noes: 1		Ayes: 7 Noes: 1		Ayes: 7 Noes: 0		Ayes: 8 Noes: 0	

Ab - Absent
BV - Not Voting

RECEIVED August 14, 1975

Signed: Charles Warren
Chairman

ENERGY AND DIMINISHING MATERIALS
RECORD OF ROLL CALLS

Date of Hearing	8-13-75		8-13-75		8-13-75		8-13-75		8-13-75		8-13-75			
Bill No.	SB 474		SB 474		SB 517		SB 517		SB 932		SB 1009			
ACTION VOTED ON	Amendments Adopted.		Motion for Do pass as amended failed passage		Amendments Adopted.		Do pass as amended to Ways & Means		Do pass to Ways and Means with recommendation to Consent.		Do Pass to Ways and Means.			
	Aye	No	Aye	No	Aye	No	Aye	No	Aye	No	Aye	No	Aye	No
Bane	X			X	Ab		X		Ab		X			
Cline	Ab		Ab		Ab		Ab		Ab		Ab			
Greene, Leroy F.	Ab		Ab		Ab		Ab		Ab		Ab			
Gualco	X		X		X		X		X	X				
Hayden	X		X		X		X		X		X			
Kapiloff	X		X		X		X		X		X			
[redacted] PRIOLO	X			X	X		X		X		X			
Rimes	X			X	X		X		X		X			
Suitt	X		Ab		Ab		Ab		X		Ab			
Gagoia (V.Chmn.)	Ab		X		Ab		Ab		X		X			
Warren (Chmn.)	X			X	X		X		X		X			
	Ayes: 8 Noes: 0		Ayes: 4 Noes: 4		Ayes: 6 Noes: 0		Ayes: 7 Noes: 0		Ayes: 8 Noes: 0		Ayes: 7 Noes: 1		Ayes: Noes:	

Ab - Absent
BV - Not Voting

RECEIVED August 14, 1975

Signed: Charles Warren
Chairman

FINANCE, INSURANCE AND COMMERCE
RECORD OF ROLL CALLS

Date of Meeting	8/11/75	8/11/75	8/11/75	8/11/75	8/11/75	8/11/75	8/11/75
Bill No.	SB 59	SB 59	SB 261	SB 261	SB 261	SB 261	SB 287
ACTION VOTED ON	Set 1 Amendments	DO PASS AS AMENDED MOTION FAILED	Set 1 Amendments	Set 2 Amendments	Set 3 Amendments	DO PASS AS AMENDED TO WAYS AND MEANS	Set 1 Amendments
	Aye / No	Aye / No	Aye / No	Aye / No	Aye / No	Aye / No	Aye / No
Bane	✓		✓	✓	✓		✓
Bannai	Absent	Absent	Absent	Absent	Absent	Absent	✓
Beverly	✓	✓	Absent	Absent	Absent	Absent	✓
Cousin	✓	✓	✓	✓	✓	✓	✓
Greene, Leroy F	Absent	Absent	Absent	Absent	Absent	✓	✓
Hayden	✓	✓	✓	✓	✓	✓	✓
Imalia	✓	✓	Absent	Absent	Absent	Absent	✓
Lancaster	✓	✓	✓	✓	✓	✓	✓
Miller	✓	✓	✓	✓	✓	✓	Absent
Papan	✓	✓	✓	✓	✓	✓	✓
Ralph	✓	✓	✓	✓	✓	✓	Absent
Robinson	✓	✓	✓	✓	✓	✓	Absent
Wilson	Absent	Absent	Absent	Absent	Absent	Absent	Absent
Carpenedi (V. Chmn)	✓	✓	✓	✓	✓	✓	✓
McAlister (Chmn.)	✓	✓	✓	✓	✓	✓	✓
	Ayes 12 / Noes 0	Ayes 7 / Noes 5	Ayes 10 / Noes 0	Ayes 10 / Noes 0	Ayes 10 / Noes 0	Ayes 8 / Noes 5	Ayes 11 / Noes 0

RECEIVED August 14, 1975

Alister McAlister
Chairman

FINANCE, INSURANCE AND COMMERCE
RECORD OF ROLL CALLS

Date of Meeting	8/11/75	8/11/75	8/11/75	8/11/75	8/11/75	8/11/75	8/11/75
Bill No.	SB 287	SB 354	SB 461	SB 497	SB 639	SB 714	SB 733
ACTION VOTED ON	DO PASS AS AMENDED TO WAYS AND MEANS	DO PASS	DO PASS MOTION FAILED	DO PASS TO WAYS AND MEANS	DO PASS TO CONSENT	DO PASS	DO PASS AS AMENDED TO WAYS AND MEANS
	Aye / No	Aye / No	Aye / No	Aye / No	Aye / No	Aye / No	Aye / No
Bane	Not Voting	✓	✓	✓	✓	✓	✓
Bannai	✓	Absent	Absent	Absent	✓	Absent	Absent
Beverly	✓	✓	✓	Not Voting	✓	✓	✓
Cousin	✓	Absent	Absent	Absent	✓	✓	✓
Greene, Leroy F	✓	✓	Not Voting	✓	✓	Absent	✓
Hayden	✓	✓	Not Voting	✓	✓	✓	✓
Imalia	✓	✓	Not Voting	✓	Absent	✓	Absent
Lancaster	Not Voting	✓	Not Voting	✓	✓	✓	✓
Miller	Absent	Absent	Absent	Absent	Absent	✓	Absent
Papan	✓	✓	Absent	✓	✓	✓	✓
Ralph	Absent	✓	Absent	✓	Absent	✓	Absent
Robinson	Absent	✓	Absent	✓	✓	✓	✓
Wilson	Absent	Absent	Absent	Absent	Absent	Absent	Absent
Carpenedi (V. Chmn)	✓	Not Voting	✓	✓	✓	Absent	✓
McAlister (Chmn.)	✓	✓	✓	✓	✓	✓	✓
	Ayes 8 / Noes 1	Ayes 10 / Noes 1	Ayes 3 / Noes 7	Ayes 9 / Noes 1	Ayes 11 / Noes 0	Ayes 11 / Noes 0	Ayes 9 / Noes 1

RECEIVED August 14, 1975

Alister McAlister
Chairman

FINANCE, INSURANCE AND COMMERCE
RECORD OF ROLL CALLS

Date of Hearing	8/11/75	8/11/75	8/11/75	8/11/75	8/11/75	8/11/75	8/11/75
Bill No.	SB 733	SB 770	SB 790	SB 796	SB 796	SB 851	SB 853
ACTION VOTED ON	Set 1 Amendment	DO PASS TO WAYS TO CONSENT	DO PASS TO WAYS AND MEANS	Set 1 Amendments	DO PASS AS AMEND AMENDED TO WAYS & MEANS	DO PASS TO WAYS AND MEANS	Set 1 Amendments
	Aye / No	Aye / No	Aye / No	Aye / No	Aye / No	Aye / No	Aye / No
Bane	✓	✓	Absent	✓	✓	✓	✓
Bannai	Absent	✓	✓	Absent	Absent	Absent	✓
Beverly	✓	✓	✓	✓	✓	✓	✓
Goggin	✓	✓	✓	✓	✓	Absent	✓
Greene, Leroy F	✓	✓	Absent	✓	✓	Absent	✓
Hayden	✓	✓	✓	✓	✓	✓	Absent
Ingalls	Absent	Absent	Absent	✓	✓	✓	Absent
Lancaster	✓	✓	✓	✓	✓	✓	✓
Miller	Absent	Absent	✓	✓	✓	Absent	Absent
Papan	✓	✓	✓	✓	✓	✓	Absent
Ralph	Absent	Absent	✓	✓	✓	✓	✓
Robinson	✓	✓	✓	✓	✓	✓	✓
Wilson	Absent	Absent	✓	Absent	Absent	Absent	✓
Garamendi (V Chmn)	✓	✓	Absent	Absent	Absent	✓	✓
McAlister (Chmn.)	✓	✓	✓	✓	✓	✓	✓
	Ayes 10 Noes 6	Ayes 11 Noes 0	Ayes 11 Noes 0	Ayes 15 Noes 0	Ayes 12 Noes 0	Ayes 10 Noes 0	Ayes 9 Noes 0

RECEIVED August 14, 1975

Alister McAlister
Chairman

FINANCE, INSURANCE AND COMMERCE
RECORD OF ROLL CALLS

Date of Hearing	8/11/75	8/11/75	8/11/75	8/11/75	8/11/75	8/11/75	8/11/75
Bill No	SB 853	SB 869	SB 935	SB 937	SB 937	SB 938	SB 938
ACTION VOTED ON	DO PASS AS AMENDED TO WAYS AND MEANS	DO PASS	DO PASS TO WAYS AND MEANS	Set 1 Amendments	DO PASS AS AMENDED	Set 1 Amendments	DO PASS AS AMENDED TO WAYS AND MEANS
	Aye / No	Aye / No	Aye / No	Aye / No	Aye / No	Aye / No	Aye / No
Bane	Not Voting	✓	✓	✓	✓	✓	✓
Bannai	✓	Absent	Absent	Absent	Absent	Absent	Absent
Beverly	✓	✓	✓	✓	✓	✓	✓
Goggin	✓	Absent	Absent	Absent	Absent	Absent	Absent
Greene, Leroy F	✓	✓	✓	✓	✓	✓	✓
Hayden	✓	✓	✓	✓	✓	✓	✓
Ingalls	✓	✓	✓	✓	✓	✓	✓
Lancaster	✓	✓	✓	✓	✓	✓	✓
Miller	✓	Absent	Absent	Absent	Absent	Absent	Absent
Papan	✓	✓	✓	✓	✓	✓	✓
Ralph	✓	✓	✓	✓	✓	✓	✓
Robinson	Not Voting	✓	✓	✓	✓	✓	✓
Wilson	✓	Absent	Absent	Absent	Absent	Absent	Absent
Garamendi (V Chmn)	✓	✓	✓	✓	Absent	✓	✓
McAlister (Chmn)	✓	✓	✓	✓	✓	✓	✓
	Ayes 9 Noes 1	Ayes 11 Noes 0	Ayes 11 Noes 0	Ayes 10 Noes 0	Ayes 10 Noes 0	Ayes 11 Noes 0	Ayes 11 Noes 0

RECEIVED August 14, 1975

Alister McAlister
Chairman

FINANCE, INSURANCE AND COMMERCE

RECORD OF ROLL CALLS

Date of Hearing	8/11/75		8/11/75		8/11/75									
Bill No.	SB 979		SB 1193		SB 1193									
ACTION VOTED ON	DO PASS TO WAYS AND MEANS		Set 1 Amendments		DO PASS AS AMENDED TO WAYS AND MEANS									
	Aye	No	Aye	No	Aye	No	Aye	No	Aye	No	Aye	No	Aye	No
Bane	✓		✓		✓									
Bannai	Absent		✓		✓									
Beverly	✓		✓		✓									
Goggin	Absent		✓		✓									
Greene, Leroy F.	✓		✓		✓									
Hayden	✓		✓		✓									
Ingalls	✓		✓		✓									
Lancaster	✓		✓		✓									
Miller	Absent		Absent		Absent									
Papan	✓		✓		✓									
Ralph	✓		Absent		Absent									
Robinson	✓		✓		✓									
Wilson	Absent		Absent		Absent									
Garamendi (V. Chmn)	✓		✓		✓									
McAlister (Chmn.)	✓		✓		✓									
	Ayes: 11 Nos: 0		Ayes: 12 Nos: 0		Ayes: 12 Nos: 0		Ayes: ___ Nos: ___		Ayes: ___ Nos: ___		Ayes: ___ Nos: ___		Ayes: ___ Nos: ___	

RECEIVED August 14, 1975

Alister McAlister
Chairman

FINANCE, INSURANCE AND COMMERCE

RECORD OF ROLL CALLS

Correction

Date of Hearing	6/9/75													
Bill No.	AB 2125													
ACTION VOTED ON	As Pass to Ways & Means													
	Aye	No	Aye	No	Aye	No	Aye	No	Aye	No	Aye	No	Aye	No
Bane	✓													
Bannai	✓													
Beverly	✓													
Goggin		Ab												
Greene, Leroy F.	✓													
Hayden	✓													
Ingalls		Ab												
Lancaster	✓													
Miller		✓												
Papan	✓													
Ralph	✓													
Robinson	✓													
Wilson	✓													
Garamendi (V. Chmn)	✓													
McAlister (Chmn.)	✓													
	Ayes: 12 Nos: 1		Ayes: ___ Nos: ___		Ayes: ___ Nos: ___		Ayes: ___ Nos: ___		Ayes: ___ Nos: ___		Ayes: ___ Nos: ___		Ayes: ___ Nos: ___	

Ab - Absent
NV - Not Voting

RECEIVED: August 11, 1975

Alister McAlister
Chairman

GOVERNMENTAL ORGANIZATION

RECORD OF ROLL CALLS

Date of Hearing	8/12/75		8/12/75		8/12/75		8/12/75		8/12/75		8/12/75		8/12/75	
Bill No.	SB 1024		SB 1079		SB 1105		SB 1171		SJR 14		SB 1189		SB 1189	
ACTION VOTED ON	Do pass s/s and refer to Ways & Means (same vote on amendments)		Do Pass and refer to Ways & Means		Do pass and refer to Ways & Means w/ consent recommendation		Do pass & refer to Ways & Means		Be adopted and refer to Rules		Do pass s/s & refer to Ways & Means (same vote on amendments)		Comm amendments Adopted	
	Aye	No	Aye	No	Aye	No	Aye	No	Aye	No	Aye	No	Aye	No
Campbell	X		X	X	X		Ab		Ab		X		X	
Cline		X	X		X		X		X			X	X	
Cullen	X		X		X		X		X		X		X	
Murphy		X	X		X			X	X		X		X	
Thurman	X		X		X		X		Ab		X			X
Vasconcellos Ralph	Ab		Ab.		Ab.		X		X		Ab		Ab	
Vicencia	X		X		X		X		"		X			X
Rosenthal (V Chmn)	X		X		X		X		X		X			X
Wilson (Chmn)		X		X	X		X		X		X		X	
	Ayes 5 Noes 3		Ayes 5 Noes 2		Ayes 6 Noes 0		Ayes 7 Noes 1		Ayes 7 Noes 0		Ayes 7 Noes 1		Ayes 5 Noes 3	

Ab = Absent

RECEIVED August 13, 1975

Signed Bob Wilson
Chairman

GOVERNMENTAL ORGANIZATION

RECORD OF ROLL CALLS

Date of Hearing	8/12/75		8/12/75		8/12/75		8/12/75		8/12/75		8/12/75		8/13/75	
Bill No.	AB 2460		AJR 37		SB 113		SB 475		SB 791		SB 862		SB 998	
ACTION VOTED ON	Do Pass		Be Adopted, refer to Rules Comm w/ consent recommendation		Do Pass and refer to Ways & Means		Do pass		Do pass and refer to Ways & Means		Do pass and refer to Ways & Means		Do pass and refer to Ways & Means w/ consent recommendation	
	Aye	No	Aye	No	Aye	No	Aye	No	Aye	No	Aye	No	Aye	No
Campbell	Ab		X		X		X		X		X		X	
Cline	X		X		X		X		X		X		X	
Cullen	X		X		X			X	X		X		X	
Murphy	X		X		X		X		X		X		X	
Thurman	Ab		X		X		N/V		X		X			
Vasconcellos Ralph	X		Ab		X		Ab		Ab		Ab		Ab.	
Vicencia	X		X		X		X		X		X		X	
Rosenthal (V Chmn)	X		X		X			X	X		X		X	
Wilson (Chmn)	X		X		X		X		X		X		X	
	Ayes 7 Noes 0		Ayes 8 Noes 0		Ayes 9 Noes 0		Ayes 5 Noes 2		Ayes 8 Noes 0		Ayes 8 Noes 0		Ayes 8 Noes 0	

AB = Absent
N V = Not Voting

RECEIVED August 13, 1975

Signed Bob Wilson
Chairman

HEALTH

RECORD OF ROLL CALLS

Date of Hearing 8-13-75														
Bill No.	SB 315		SB 327		SB 337		SB 409		SB 410		SB 489		SB 490	
ACTION VOTED ON	Do Pass to Ways and Means		Do Pass to Ways and Means		Do Pass to Ways and Means		Do Pass to Revenue & Taxation		Do Pass to Revenue & Taxation		Do Pass as amended to w/m with recom. to Consent (authors amendments)		Do Pass to Ways & Means	
	Ayes	No	Ayes	No	Ayes	No	Ayes	No	Ayes	No	Ayes	No	Ayes	No
Duffy	✓		✓		ab		✓			✓	✓		✓	
Garamendi	✓		✓		✓		✓		✓		✓		✓	
Hart	✓		✓		✓		✓		✓		ab		✓	
Ingalls	✓		✓		✓		✓		✓		✓		✓	
Keysor	✓		✓		✓		✓		✓		✓		✓	
Lanterman	ab		ab		ab		ab		ab		ab		ab	
McLennan	ab		N/V		✓			✓		✓	✓		N/V	
Rosenthal	✓		✓		✓		✓		✓		✓		✓	
Tucker	✓		✓		✓		N/V		N/V		✓		✓	
Rosland (V.Chma.)	✓		ab		✓		✓		✓		✓		ab	
Keene (Chma.)	✓		✓		✓		✓		✓		✓		✓	
	Ayes 9		Ayes 8		Ayes 9		Ayes 8		Ayes 7		Ayes 9		Ayes 8	
	Noes 0		Noes 0		Noes 0		Noes 1		Noes 2		Noes 0		Noes 0	

ab = absent
N V = not voting

RECEIVED August 14, 1975

Signed Barry Keene
Chairman

HEALTH

RECORD OF ROLL CALLS

Date of Hearing 8-13-75														
Bill No.	SB 710		SB 711		SB 716		SB 721		SB 744		SB 747		SB 828	
ACTION VOTED ON	Do Pass as amended to Ways & Means (authors amendments)		Do Pass as amended to Ways & Means (authors amendments)		Do Pass as amended to Ways & Means (authors amendments)		Do Pass to Ways & Means with recom. to Consent		Do Pass as amended to Ways & Means (authors amendments)		Do Pass		Do Pass to Ways and Means	
	Ayes	No	Ayes	No	Ayes	No	Ayes	No	Ayes	No	Ayes	No	Ayes	No
Duffy	✓		✓		✓		✓		✓		✓		✓	
Garamendi	✓		✓		✓		✓		✓		✓		✓	
Hart	✓		✓		✓		✓		✓		✓		✓	
Ingalls	✓		✓		✓		✓		✓		✓		✓	
Keysor	✓		✓		✓		ab		✓		✓		✓	
Lanterman	ab		ab		ab		✓		ab		ab		ab	
McLennan	N/V		N/V		N/V		✓		N/V		N/V		✓	
Rosenthal	✓		✓		✓		✓		✓		✓		✓	
Tucker	✓		✓		✓		ab		✓		✓		✓	
Rosland (V.Chma.)	ab		ab		ab		✓		ab		ab		ab	
Keene (Chma.)	✓		✓		✓		✓		✓		✓		✓	
	Ayes 8		Ayes 8		Ayes 8		Ayes 9		Ayes 8		Ayes 8		Ayes 9	
	Noes 0		Noes 0		Noes 0		Noes 0		Noes 0		Noes 0		Noes 0	

ab = absent
N V = not voting

RECEIVED August 14, 1975

Signed Barry Keene
Chairman

HEALTH

RECORD OF ROLL CALLS

Date of Hearing 8-13-75														
Bill No.	SB 1863		SB 1891		SB 984		SB 1158		SB 1191		SB 1100		SB 2453	
ACTION VOTED ON	Do Pass as amended to Ways & Means (authors amendments)		Do Pass to Ways & Means with recom. to Consent		Do Pass to Ways and Means		Do Pass		Do Pass		Do Pass to Ways and Means		Do Pass	
	Ayes	No	Ayes	No	Ayes	No	Ayes	No	Ayes	No	Ayes	No	Ayes	No
Duffy	✓		✓		✓		✓		✓		✓		✓	
Garamendi	✓		✓		✓		✓		✓			✓	✓	
Hart	✓		✓		ab		✓		✓		N/V		✓	
Indalla	✓		✓		✓		✓		✓		✓		✓	
Keysor	✓		✓		✓		✓		✓			✓	ab	
Lanterman	ab		ab		ab		ab		ab		✓		✓	
McLennan	✓		✓		N/V		✓		✓		✓		✓	
Rosenthal	✓		✓		✓		✓		✓		✓		✓	
Tucker	✓		✓		✓		✓		✓		✓		ab	
Egeland (V.Chmn.)	ab		ab		ab		ab		✓		N/V		✓	
Keene (Chmn.)	✓		✓		✓		✓		✓			✓	✓	
	Ayes 9		Ayes 9		Ayes 9		Ayes 9		Ayes 10		Ayes 6		Ayes 9	
	Noes 0		Noes 0		Noes 0		Noes 0		Noes 0		Noes 3		Noes 0	

ab = absent
N V = not voting

RECEIVED August 14, 1975

Signed Barry Keene
Chairman

HEALTH

RECORD OF ROLL CALLS

Date of Hearing 8-13-75														
Bill No.	SB 2473													
ACTION VOTED ON	Do Pass to Ways & Means													
	Ayes	No	Ayes	No	Ayes	No	Ayes	No	Ayes	No	Ayes	No	Ayes	No
Duffy	✓													
Garamendi	✓													
Hart	✓													
Indalla	✓													
Keysor	ab													
Lanterman	✓													
McLennan	✓													
Ralph	✓													
Rosenthal	ab													
Egeland (V.Chmn.)	✓													
Keene (Chmn.)	✓													
	Ayes: 9		Ayes:		Ayes:		Ayes:		Ayes:		Ayes:		Ayes:	
	Noes: 0		Noes:		Noes:		Noes:		Noes:		Noes:		Noes:	

ab = absent
N V.= Not voting

RECEIVED August 14, 1975

Signed Barry Keene
Chairman

HEALTH

RECORD OF ROLL CALLS

Date of Hearing 8-6-75																
Bill No.	SB 970		SB 980		SB 1052		SB 1196		SB 1196							
ACTION VOTED ON	Do Pass as amended no ways & means (Author's amendments)		Do Pass as amended no ways & means (Author's amendments)		Do Pass no ways and means		Committee Amendments Adopted		Do Pass as amended no ways & means (Author's amendments) & COMMITTEE AMENDMENTS							
	Aye	No	Aye	No	Aye	No	Aye	No	Aye	No	Aye	No	Aye	No	Aye	No
Duffy		✓	✓		✓		ab		ab							
Garamendi	✓		✓		✓		✓		✓							
Harz	✓		✓		✓			✓	✓							
Ingalis	ab		ab		ab		ab		ab							
Keysor	ab		ab		ab		ab		ab							
Lanterman	ab		✓		✓		ab		ab							
McGannan	✓		ab		✓		✓		✓							
Ralph	✓		✓		✓		✓		✓							
Rosenthal	ab		ab		ab		ab		ab							
Sugland (V.Chm.)	✓		✓		✓			✓	✓							
Keene (Chm.)	✓		✓		✓		✓		✓							
	Ayes 10 Noes 1		Ayes 9 Noes 0		Ayes 8 Noes 0		Ayes 4 Noes 2		Ayes 6 Noes 0		Ayes ____ Noes ____		Ayes ____ Noes ____		Ayes ____ Noes ____	

Ab = Absent
N V = Not voting

RECEIVED August 15, 1975

Signed _____ Chairman

SUBCOMMITTEE ON Permanent Subcommittee on Health Personnel

Assembly Standing Committee on Health

RECORD OF ROLL CALLS

Date of Hearing 8/11/75																
Bill No.	SB 1196															
ACTION VOTED ON	Without Recommendation															
	Aye	No	Aye	No	Aye	No	Aye	No	Aye	No	Aye	No	Aye	No	Aye	No
Egeland	ab															
Garamendi	X															
Ingalis	ab															
Keene	X															
McCannan	X															
Rosenthal	X															
Duffy	X															
	Ayes 5 Noes 0		Ayes ____ Noes ____		Ayes ____ Noes ____		Ayes ____ Noes ____		Ayes ____ Noes ____		Ayes ____ Noes ____		Ayes ____ Noes ____	

N V = Not Voting
Ab = Absent

RECEIVED August 11, 1975

Signed _____ Chairman

SUBCOMMITTEE ON MENTAL HEALTH & DEVELOPMENTAL DISABILITIES

Assembly Standing Committee on HEALTH

RECORD OF ROLL CALLS

Date of Hearing 8/12/75																
Bill No.	SB 327		SB 710		SB 711		SB 712		SB 744		SB 895					
ACTION VOTED ON	Do Pass		Do Pass, As amend (Author's amend)		Do Pass, As Amend (Author's amend)		Do Pass, As Amend (Author's amend.)		Do Pass, As Amended (Author's amend)		Amend and refer to full comm without recommend (Author's amend)					
	Aye	No	Aye	No	Aye	No	Aye	No	Aye	No	Aye	No	Aye	No	Aye	No
HART	X		X		X		X		X		X					
KENNE	X		X		X		X		X		X					
KEYSOR	Ab.		Ab.		Ab.		Ab.		Ab.		Ab.					
TUCKER	X		X		X		X		X		X					
ROSENTHAL	X		X		X		X		X		X					
LANTERMAN	X		X		X		X		X		X					
	Ayes 5 Noes 0		Ayes 5 Noes 0		Ayes 5 Noes 0		Ayes 5 Noes 0		Ayes 5 Noes 0		Ayes 5 Noes 0		Ayes ___ Noes ___			

K V = Not Voting
Ab = Absent

RECEIVED August 14, 1975

Signed: Lanterman
Chairman

HOUSING AND COMMUNITY DEVELOPMENT

RECORD OF ROLL CALLS

Date of Hearing 8/12/75	8/12/75	8/12/75	8/12/75	8/12/75	8/12/75	8/12/75	8/12/75	8/12/75
Bill No.	SB 258	SB 427	SB 729	SB 844	SB 844	SB 860	SB 860	
ACTION VOTED ON	Do pass to Ways/Means	Do pass to Ways/Means w/recom to consent	Do pass	Amendment #1 adopted	Do pass as amended to Ways/Means	Amendment #1 adopted	Amendment #2 adopted	
	Aye No	Aye No	Aye No	Aye No	Aye No	Aye No	Aye No	Aye No
Brown	AFV	AFV	AFV	AFV	X	AFV	AFV	
Campbell	ABS	ABS	ABS	ABS	ABS	ABS	ABS	
Carpenter	X	X	X	X	X	X	X	
Chilan	X	X	X	X	ABSTAIN	X	X	
Cossin	AFV	AFV	X	X	X	AFV	AFV	
Cualco	X	X	X	X	X	X	X	
Maddy	X	X	X	X	X	X	X	
Mastanda	ABS	ABS	ABS	ABS	ABS	ABS	ABS	
Siegler	X	X	X	X	X	X	X	
Thomas, Bill	X	X	X	X	ABSTAIN	X	X	
Vasconcellos	AFV	AFV	AFV	AFV	AFV	AFV	AFV	
Robinson (V. Chm.)	X	X	X	X	ABSTAIN	X	X	
Chacon (Chm.)	X	X	X	X	X	X	X	
	Ayes 7 Noes 1	Ayes 8 Noes 0	Ayes 8 Noes 1	Ayes 5 Noes 0	Ayes 7 Noes 0	Ayes 8 Noes 0	Ayes 8 Noes 0	

AFV = absent for vote
ABS = absent

RECEIVED August 14, 1975

Signed: Peter R Chacon
PETER R CHACON, Chairman

HOUSING AND COMMUNITY DEVELOPMENT

RECORD OF ROLL CALLS

Date of Hearing	8/12/75	8/12/75	8/12/75	8/12/75	8/12/75	8/12/75	8/12/75
Bill No.	SB 860	SB 1127	SB 1128	SB 1128	SB 1128	SB 1128	SB 1128
ACTION VOTED ON	Do pass as amended to Ways/Means	Do pass w/recom to consent	Amendment #1 adopted	Amendment #2 adopted	Amendment #3 adopted	Amendment #4 adopted	Do pass as amended to Ways/Means
	Aye / No	Aye / No	Aye / No	Aye / No	Aye / No	Aye / No	Aye / No
Brown	AFV	AFV	AFV	AFV	AFV	AFV	AFV
Campbell	ABS	ABS	ABS	ABS	ABS	ABS	ABS
Carpenter	X	X	X	X	X	X	X
Collen	X	X	X	X	X	X	X
Gonzin	AFV	X	X	X	X	X	X
Gualco	X	X	X	X	X	X	X
Hedey	X	X	X	X	X	X	AFV
Hastanda	ABS	ABS	ABS	ABS	ABS	ABS	ABS
Siegler	X	X	X	X	X	X	X
Thomas, Bill	X	X	X	X	X	X	X
Vasconcellos	AFV	AFV	AFV	AFV	AFV	AFV	AFV
Robinson (V. Chmn.)	X	X	X	X	X	X	X
Chacon (Chmn.)	X	X	X	X	X	X	X
	Ayes 8 / Noes 0	Ayes 9 / Noes 0	Ayes 9 / Noes 0	Ayes 9 / Noes 0	Ayes 9 / Noes 0	Ayes 9 / Noes 0	Ayes 8 / Noes 0

AFV = absent for vote
ABS = absent

RECEIVED August 14, 1975

Signed: Peter R Chacon
PETER R CHACON, Chairman

HOUSING AND COMMUNITY DEVELOPMENT

RECORD OF ROLL CALLS

Date of Hearing	8/12/75	8/12/75	8/12/75	8/12/75	8/12/75	8/12/75	8/12/75
Bill No.	AB 2230	AB 2230	AB 33	AB 114	AB 122	AB 122	AB 122
ACTION VOTED ON	Amendment #1 adopted	Do pass as amended	Do pass to Ways/Means	Do pass	Amendment #1 adopted	Amendment #2 adopted	Do pass as amended to Ways/Means
	Aye / No	Aye / No	Aye / No	Aye / No	Aye / No	Aye / No	Aye / No
Brown	AFV	X	AFV	AFV	AFV	AFV	AFV
Campbell	ABS	ABS	ABS	ABS	ABS	ABS	ABS
Carpenter	X	X	X	X	X	X	X
Collen	X	X	X	AFV	X	X	X
Gonzin	AFV	X	AFV	AFV	AFV	AFV	AFV
Gualco	X	X	X	X	ABSTAIN	X	X
Hedey	AFV	AFV	X	X	X	X	X
Hastanda	ABS	ABS	ABS	ABS	ABS	ABS	ABS
Siegler	X	AFV	X	X	X	X	X
Thomas, Bill	X	AFV	X	X	X	X	X
Vasconcellos	AFV	X	AFV	AFV	AFV	AFV	AFV
Robinson (V. Chmn.)	X	X	X	X	X	X	X
Chacon (Chmn.)	X		X	X	X	X	X
	Ayes 7 / Noes 0	Ayes 7 / Noes 0	Ayes 8 / Noes 0	Ayes 7 / Noes 0	Ayes 7 / Noes 0	Ayes 8 / Noes 0	Ayes 8 / Noes 0

AFV = absent for vote
ABS = absent

RECEIVED August 14, 1975

Signed: Peter R Chacon
PETER R CHACON, Chairman

HUMAN RESOURCES
RECORD OF ROLL CALLS

Date of Hearing	8/12/75		8/12/75		8/12/75		8/12/75		8/12/75		8/12/75		8/12/75	
Bill No.	AB 2274		AB 2381		AB 2441		AB 2442		SB 46		SB 108		SB 120	
ACTION VOTED ON	Amend & Do Pass to Ways & Means (Author's Amendments)		Do Pass to Ways and Means		Do Pass to Ways and Means		Do Pass to Ways & Means		Amend & Do Pass to Ways and Means (Author's Amendments)		Do Pass to Ways and Means		Amend & Do Pass to Ways and Means (Author's Amendments)	
	Aye	No	Aye	No	Aye	No	Aye	No	Aye	No	Aye	No	Aye	No
Arnett	X		X		X		X		X			N.V.	X	
Badham		Ab.		Ab.		Ab.		Ab.		Ab.		Ab.		Ab.
Brown		Ab.	X			Ab.		Ab.	X		X			Ab.
Thomas, Vincent		Ab.	X			Ab.		Ab.	X		X			Ab.
Thomas, William	W		X		X		X		X			Ab.	X	
Torres	W		X		X		X		X		X		X	
Vasconcellos	W		X		X		X			Ab.	X		X	
Carpenter (V. Chma.		Ab.	X			Ab.		Ab.	X		X		X	
Lockyer (Chma.)	X		X		X		X		X		X		X	
	Ayes: 5		Ayes: 8		Ayes: 5		Ayes: 5		Ayes: 7		Ayes: 6		Ayes: 6	
	Noes: 0		Noes: 0		Noes: 0		Noes: 0		Noes: 0		Noes: 0		Noes: 0	

RECEIVED August 14, 1975

Signed: /s/ B. Lockyer
Chairman

Ab = Absent
N V = Not Voting

HUMAN RESOURCES
RECORD OF ROLL CALLS

Date of Hearing	8/12/75		8/12/75		8/12/75		8/12/75		8/12/75		8/12/75			
Bill No.	SB 595		SB 706		SB 815		SB 868		SB 872		SJR 10			
ACTION VOTED ON	Amend & Do Pass to Ways and Means (Author's Amendments)		Do Pass		Amend & Do Pass to Ways & Means (Author's Amendments)		Do Pass to Ways and Means		HELD IN COMMITTEE (Under Submission)		Amend and Be Adopted, to Rules Comm. (Committee Amendments adopted by same vote			
	Aye	No	Aye	No	Aye	No	Aye	No	Aye	No	Aye	No	Aye	No
Arnett	X		X		X		X				X			
Badham		Ab.		Ab.		Ab.		Ab.				Ab.		
Brown		Ab.		Ab.	X			Ab.				Ab.		
Thomas, Vincent		Ab.		Ab.		Ab		Ab.				Ab.		
Thomas, William	X		X		X		X				X			
Torres	X		X		X		X				X			
Vasconcellos	X		X		X		X				X			
Carpenter (V. Chma.	X		X		X		X					Ab.		
Lockyer (Chma.)	X		X		X		X				X			
	Ayes 6		Ayes 6		Ayes: 7		Ayes 6		Ayes		Ayes 5		Ayes	
	Noes 0		Noes 0		Noes 0		Noes 0		Noes		Noes 0		Noes	

RECEIVED August 14, 1975

Signed: /s/ B. Lockyer
Chairman

Ab = Absent
N V = Not Voting

JUDICIARY

RECORD OF ROLL CALLS

Date of Hearing: 8/14/75														
Bill No.	SB 758		SB 1036		SB 516		SB 1143		SB 1084		SB 799			
ACTION VOTED ON	Do Pass As Amended to Rev. & Tax (Authors Amendments)		Do Pass As Amended Rev. & Tax (Authors Amendments)		Do Pass to Ways & Means		Do Pass		Do Pass to Ways & Means		Do Pass to Rev. & Tax Recommend Consent			
	Ayes	No	Ayes	No	Ayes	No	Ayes	No	Ayes	No	Ayes	No	Ayes	No
Badham	Ab.		Ab.		Ab.		Ab.		Ab.		Ab.			
Bennai	✓		✓		✓		✓		✓		✓			
Beverly	✓		✓		✓		✓		✓		✓			
Beatwright	✓		✓		✓		✓		✓		✓			
Keene	Ab.		Ab.		Ab.		Ab.		Ab.		Ab.			
Knox	✓		✓		✓		✓		✓		✓			
McVittie	✓		✓		✓		✓		✓		✓			
Torres	✓		✓		✓		✓		✓		✓			
Wilson	✓		✓		✓		✓		✓		✓			
Chel (V. Chmn.)	✓		✓		✓		✓		✓		✓			
Miller (Chmn.)	✓		✓		✓		✓		✓		✓			
	Ayes: 9 Noes: 0		Ayes: 9 Noes: 0		Ayes: 9 Noes: 0		Ayes: 9 Noes: 0		Ayes: 9 Noes: 0		Ayes: 9 Noes: 0		Ayes: Noes:	

N.V. = Not Voting
Ab. = Absent

RECEIVED: August 19, 1975

Signed: Jno. J. Miller
Chairman

JUDICIARY

RECORD OF ROLL CALLS

Date of Hearing: 8/14/75														
Bill No.	SB 663		SB 919		SB 1053		SB 944		SB 519		SB 519			
ACTION VOTED ON	Do Pass Ways & Means		Do Pass Ways & Means		Do Pass As Amended (Authors Amendments) to Ways & Means		Do Pass to Ways & Means		Do Pass to Consent		Do Pass As Amended (Authors Amendments)			
	Ayes	No	Ayes	No	Ayes	No	Ayes	No	Ayes	No	Ayes	No	Ayes	No
Badham	Ab.		Ab.		Ab.		Ab.		Ab.		Ab.			
Bennai	✓		✓		✓		✓		✓		✓			
Beverly	✓		✓		✓		✓		✓		✓			
Beatwright	✓		✓		✓		✓		✓		N.V.			
Keene	Ab.		Ab.		Ab.		Ab.		Ab.		Ab.			
Knox	✓		✓		✓		✓		✓		✓			
McVittie	✓		✓		N.V.		✓		✓		✓			
Torres	✓		✓		✓		✓		✓		✓			
Wilson	✓		✓			✓	✓		✓		✓			
Chel (V. Chmn.)	✓		✓		✓		✓		✓		✓			
Miller (Chmn.)	✓		✓		✓		N.V.		N.V.		N.V.			
	Ayes: 9 Noes: 0		Ayes: 9 Noes: 0		Ayes: 7 Noes: 1		Ayes: 8 Noes: 0		Ayes: 8 Noes: 0		Ayes: 7 Noes: 0		Ayes: Noes:	

N.V. = Not Voting
Ab. = Absent

RECEIVED: August 19, 1975

Signed: Jno. J. Miller
Chairman

JUDICIARY

RECORD OF ROLL CALLS

Date of Hearing 8/14/75														
Bill No.	SB 852		SB 852		SB 852		SB 982		SB 757		SB 1005			
ACTION VOTED ON	Authors Amendments Adopted Set #1		Authors Amendments Adopted Set #2		Do Pass as Amended Ways & Means		Do Pass to Ways & Means		Do Pass to Rev & Tax Recommend to Consent		Do Pass to Rev & Tax			
	Aye	No	Aye	No	Aye	No	Aye	No	Aye	No	Aye	No	Aye	No
Badham	Ab.		Ab.		Ab.		Ab.		Ab.		Ab.			
Bennal	✓		✓		✓		✓		✓		✓			
Beverly	✓		✓		✓		✓		✓		✓			
Boatwright	✓		✓		✓		✓		✓		✓			
Keene	Ab.		Ab.		Ab.		Ab.		Ab.		Ab.			
Knox	✓		✓		✓		✓		✓		✓			
McVittie	✓		✓		✓		✓		✓		✓			
Torres	✓		✓		✓		✓		✓		✓			
Wilson	✓		✓		✓			✓	✓		✓			
Chel (V. Chmn.)	✓		✓		✓			✓	✓		✓			
Miller (Chmn.)	N.V.			✓	✓		✓		✓		✓			
	Ayes: 8 Nays: 0		Ayes: 8 Nays: 1		Ayes: 9 Nays: 0		Ayes: 7 Nays: 2		Ayes: 9 Nays: 0		Ayes: 9 Nays: 0		Ayes: Nays:	

N V = Not Voting
Ab = Absent

RECEIVED August 19, 1975

Signed: Jno. Jimillo
Chairman

JUDICIARY

RECORD OF ROLL CALLS

Date of Hearing 8/14/75														
Bill No.	SB 321		SB 472		SB 347		SB 22		SB 882		SB 614			
ACTION VOTED ON	Do Pass Rev & Tax Recommend Consent		Do Pass Rev & Tax Recommend Consent		Do Pass as Amended (Authors Amendments) Ways & Means		Do Pass to Rev & Tax		Do Pass as Amended (Authors Amendments) Ways & Means		Do Pass Ways and Means			
	Aye	No	Aye	No	Aye	No	Aye	No	Aye	No	Aye	No	Aye	No
Badham	Ab.		Ab.		Ab.		Ab.		Ab.		Ab.			
Bennal	✓		✓		✓		✓		✓		✓			
Beverly	✓		✓		✓		✓		✓		✓			
Boatwright	✓		✓		✓		✓		✓		N.V.			
Keene	Ab.		Ab.		Ab.		Ab.		Ab.		Ab.			
Knox	✓		✓		✓		✓			✓	✓			
McVittie	✓		✓			✓	✓		N.V.		✓			
Torres	✓		✓		✓		✓		✓		✓			
Wilson	✓		✓			✓	✓		✓		✓			
Chel (V. Chmn.)	✓		✓		✓		✓		✓		✓			
Miller (Chmn.)	✓		✓		✓		N.V.		N.V.		✓			
	Ayes: 9 Nays: 0		Ayes: 9 Nays: 0		Ayes: 7 Nays: 2		Ayes: 8 Nays: 0		Ayes: 6 Nays: 1		Ayes: 8 Nays: 0		Ayes: Nays:	

N V. = Not Voting
Ab = Absent

RECEIVED August 19, 1975

Signed: Jno. Jimillo
Chairman

JUDICIARY

RECORD OF ROLL CALLS

Date of Hearing 8/14/75	SB 484	SB 484	SB 763									
Bill No.												
ACTION VOTED ON	Do Pass & Consent	Do Pass	Do Pass & Rec & Sub Recommend Consent									
	Aye	No	Aye	No	Aye	No	Aye	No	Aye	No	Aye	No	Aye	No
Beckham	Ab		Ab		Ab									
Bagnal	✓		✓		✓									
Berglin	✓		✓		✓									
Dunlevant														
Kapp	Ab		Ab		Ab									
Knox	✓		✓		✓									
McClain	✓			✓	✓									
Torres	✓		✓		✓									
Wilson	✓		✓		✓									
Chel (V. Chmn.)	✓		✓		✓									
Miller (Chmn.)	✓		✓		✓									
	Ayes 7		Ayes 8		Ayes 9		Ayes		Ayes		Ayes		Ayes	
	Noes 0		Noes 1		Noes 0		Noes		Noes		Noes		Noes	

N.V. = Not Voting
Ab. = Absent

RECEIVED: August 19, 1975

Signed: [signature]
Chairman

LOCAL GOVERNMENT

RECORD OF ROLL CALLS

Date of Hearing	7-11-75	7-11-75	7-11-75									
Bill No.	AB 2613	AB 2789	AB 2614									
ACTION VOTED ON	Do Pass	amendments	Do Pass as amended									
		Cat 1										
	Aye	No	Aye	No	Aye	No	Aye	No	Aye	No	Aye	No	Aye	No
Arnett	✓		✓		✓									
Calvo	✓		✓		✓									
Chimbole	✓		✓		✓									
Craven	Ab		Ab		Ab									
Lancaster	✓		✓		✓									
MacDonald	✓		✓		✓									
Paine	✓		✓		✓									
Priolo	✓		✓		✓									
Thurman	✓		✓		✓									
Vasconcellos	✓		✓		✓									
Quackenbush (V. Chmn.)	✓		✓		✓									
Knox (Chmn.)	✓		✓		✓									
	Ayes 11		Ayes 11		Ayes 11		Ayes		Ayes		Ayes		Ayes	
	Noes 0		Noes 0		Noes 0		Noes		Noes		Noes		Noes	

AB - absent
NV - not voting

RECEIVED: August 11, 1975

Signed: [signature]
Chairman

PUBLIC EMPLOYEES AND RETIREMENT

RECORD OF ROLL CALLS

Date of Hearing	8/12/75		8/12/75		8/12/75		8/12/75		8/12/75		8/12/75		8/12/75	
Bill No.	SB 160		SB 160		SB 311		SB 362		SB 481		SB 570		SB 618	
ACTION VOTED ON	Committee Amendments offered by Antonovich FAILED ADOPTION		Do Pass as Amend to Ways & Means (Author's Amendments adopted by same vote)		Do Pass as Amend to Ways & Means (Author's Amends)		Do Pass		Do Pass as Amend to Ways & Means (Author's Amends)		Do Pass to Ways & Means		Do Pass	
	Aye	No	Aye	No	Aye	No	Aye	No	Aye	No	Aye	No	Aye	No
Antonovich	x			ab.		ab.		x	x			ab.	x	
Chacon		ab.	x		x			ab.		ab.	x			ab/
Craven		ab.		ab.		ab.		ab.		ab.		ab.		ab.
Daddah	x		x		x		x		x		x		x	
Fenton		ab.	x			ab.	x		x			ab.	x	
Hayden	x		x		x		x		x		x		x	
Meade		x		nv	x		x		x			ab.	x	
Tucker		x	x		x		x		x		x		x	
X'hara		x	x			ab.		ab.		ab.		ab.		ab.
Perino (V. Chmn.)		x	x			ab.		ab.	x		x		x	
Dixon (Chmn.)		x	x		x		x		x		x		x	
	Ayes 3 Nos 5		Ayes 8 Nos 0		Ayes 6 Nos 0		Ayes 6 Nos 1		Ayes 8 Nos 0		Ayes 6 Nos 0		Ayes 8 Nos 0	

ab = absent
nv = no vote

RECEIVED August 14, 1975

Signed: [signature]
Chairman
JULIAN C. DIXON

PUBLIC EMPLOYEES AND RETIREMENT

RECORD OF ROLL CALLS

Date of Hearing	8/12/75		8/12/75		8/12/75		8/12/75		8/12/75		8/12/75		8/12/75	
Bill No.	SB 642		SB 699		SB 709		SB 826		SB 922		SB 941		SB 1093	
ACTION VOTED ON	Do Pass		Do Pass as Amend to Ways & Means (Author's Amends)		Do Pass		Do Pass		Do Pass to CONSENT		Do Pass to CONSENT		Do Pass'	
	Aye	No	Aye	No	Aye	No	Aye	No	Aye	No	Aye	No	Aye	No
Antonovich	x			ab.		ab.		ab.	x		x		x	
Chacon		ab.	x			x	x			ab.		ab.		ab.
Craven		ab.		ab.		ab.		ab.		ab.		ab.		ab.
Daddah	x		x		x		x		x		x		x	
Fenton	x			ab.		ab.		ab.	x		x		x	
Hayden	x		x		x		x		x		x		x	
Meade	x			ab.	x			ab.	x			ab.	x	
Tucker	x		x		x		x		x		x		x	
X'hara	x			ab.		ab.		ab.		ab.		ab.		ab.
Perino (V. Chmn.)		ab.	x		x		x		x		x		x	
Dixon (Chmn.)	x		x		x		x		x		x		x	
	Ayes 8 Nos 0		Ayes 6 Nos 0		Ayes 6 Nos 1		Ayes 6 Nos 0		Ayes 8 Nos 0		Ayes 7 Nos 0		Ayes 8 Nos 0	

ab = absent
nv = no vote

RECEIVED August 14, 1975

Signed: [signature]
Chairman
JULIAN C. DIXON

PUBLIC EMPLOYEES AND RETIREMENT

RECORD OF ROLL CALLS

Date of Hearing	8/12/75		8/12/75											
Bill No.	SB 1253		SCR 21											
ACTION VOTED ON	Do Pass		RP ADOPTED											
	Aye	No	Aye	No	Aye	No	Aye	No	Aye	No	Aye	No	Aye	No
Antonovich	ab			ab										
Chacon	ab		ab											
Craven	ab		ab											
Deddeh	ab		ab											
Fenton	ab		ab											
Hayden	ab		ab											
Meade	ab		ab											
Tucker	ab		ab											
K'hare	ab		ab											
Parino (V. Chmn.)	ab		ab											
Dixon (Chmn.)	ab		ab											
	Ayes 6		Ayes 6		Ayes		Ayes		Ayes		Ayes		Ayes	
	Noes 0		Noes 0		Noes		Noes		Noes		Noes		Noes	

ab. = absent
nv = no vote

RECEIVED August 14, 1975

Signed Julian C. Dixon
Chairman
JULIAN C DIXON

PUBLIC EMPLOYEES AND RETIREMENT

RECORD OF ROLL CALLS

Date of Hearing	8-15-75		8-15-75		8-15-75		8-15-75							
Bill No.	AB 2325		AB 2372		SB 517		SB 829							
ACTION VOTED ON	Do Pass as Amend. to Ways & Means (Author's Amends.)		Do Pass as Amended to Ways & Means (Author's Amends.)		Do Pass to Ways & Means		Do Pass							
	Aye	No	Aye	No	Aye	No	Aye	No	Aye	No	Aye	No	Aye	No
Antonovich	ab				ab		ab							
Chacon	ab				ab		ab							
Craven	✓		✓		✓		✓							
Deddeh	✓		✓		✓		✓							
Fenton	✓		✓		✓		✓							
Hayden	✓		✓		✓		✓							
Meade	ab				ab		ab							
Tucker	ab				ab		ab							
K'hare	ab				ab		ab							
Parino (V. Chmn.)	✓		✓		✓		✓							
Dixon (Chmn.)	✓		✓		✓		✓							
	Ayes 6		Ayes 6		Ayes 6		Ayes 6		Ayes		Ayes		Ayes	
	Noes 0		Noes 0		Noes 0		Noes 0		Noes		Noes		Noes	

ab = absent

RECEIVED August 15, 1975

Signed Julian C. Dixon
Chairman

RESOURCES AND LAND USE

RECORD OF ROLL CALLS

Date of Hearing	8/11/75	8/11/75	8/11/75	8/11/75	8/11/75	8/11/75	8/11/75
Bill No.	AB 2163	AJR 30	AB 14	AB 111	AB 301	AB 307	AB 368
ACTION VOTED ON	DO Pass to Revenue and Taxation	Be Adopted to Rules	Do Pass to Ways and Means	Do Pass to Ways and Means	Do Pass as Amended to Ways and Means [Author's Amendments]	Do Pass as Amended to Ways and Means Recommend Consent Calendar (Author's Amendments)	Do Pass to Ways and Means Recommend Consent Calendar
	Aye / No	Aye / No	Aye / No	Aye / No	Aye / No	Aye / No	Aye / No
KEENEN CALVO	X	X	X	X	X	X	X
Hart	ab	X	X	ab	X	X	ab
Kapiloff	X	ab	X	ab	nv	ab	X
Keene	X	X	X	X	X	X	ab
Mobley	X	X	nv	X	X	X	X
Montanis	X	ab	ab	ab	ab	ab	X
Nimmo	nv	X	nv	X	X	X	X
Priolo	X	ab	ab	ab	ab	ab	X
Rosenthal	X	X	X	X	X	X	X
Sieroty	X	X	X	X	X	X	X
Warren	X	ab	ab	ab	ab	X	ab
Waxman (W. Chas.)	X	X	X	X	X	X	X
Wiberg (Chas.)	X	X	X	X	X	X	X
	Ayes: 8 Noes: 3	Ayes: 8 Noes: 0	Ayes: 8 Noes: 0	Ayes: 8 Noes: 0	Ayes: 9 Noes: 0	Ayes: 10 Noes: 0	Ayes: 10 Noes: 0

ab - Absent
nv - Not voting

RECEIVED August 14, 1975

Signed:
EDWIN L. WIBERG

RESOURCES AND LAND USE

RECORD OF ROLL CALLS

Date of Hearing	8/11/75	8/11/75	8/11/75	8/11/75	8/11/75	8/11/75	8/11/75
Bill No	AB 469	AB 509	AB 523	AB 545	AB 651	AB 670	AB 677
ACTION VOTED ON	Do Pass to Ways and Means	Do Pass to Ways and Means	Do Pass as Amended to Ways and Means (Author's Amendments)	Do Pass to Ways and Means	Do Pass to Ways and Means	Do Pass as Amended (Author's Amendments)	Do Pass to Ways and Means
	Aye / No	Aye / No	Aye / No	Aye / No	Aye / No	Aye / No	Aye / No
KEENEN CALVO	X	X	X	X	X	X	X
Hart	X	ab	ab	X	X	nv	X
Kapiloff	ab	ab	X	X	X	X	X
Keene	X	X	X	X	X	X	X
Mobley	X	X	X	X	X	X	X
Montanis	ab	ab	X	ab	ab	X	ab
Nimmo	X	X	X	X	ab	X	X
Priolo	ab	ab	X	ab	ab	ab	ab
Rosenthal	X	X	X	X	X	X	X
Sieroty	X	X	X	X	X	X	X
Warren	ab	ab	X	ab	ab	X	ab
Waxman (W. Chas.)	X	X	X	X	X	X	X
Wiberg (Chas.)	X	X	X	X	X	X	X
	Ayes: 8 Noes: 0	Ayes: 8 Noes: 0	Ayes: 12 Noes: 0	Ayes: 10 Noes: 0	Ayes: 8 Noes: 1	Ayes: 10 Noes: 0	Ayes: 9 Noes: 0

ab - Absent
nv - Not voting

RECEIVED August 14, 1975

Signed:
EDWIN L. WIBERG

RESOURCES AND LAND USE

RECORD OF ROLL CALLS

Date of Hearing	8/11/75		8/11/75		8/11/75		8/11/75		8/11/75		8/11/75		8/11/75	
Bill No.	SB 704		SB 834		SB 845		SB 915		SB 920		SB 946		SB 1046	
ACTION VOTED ON	Do Pass to Ways and Means		Do Pass as Amended to Ways and Means (Author's Amendments)		Do Pass as Amended to Ways and Means (Author's Amendments)		Do Pass to Ways and Means		Do Pass		Do Pass to Ways and Means		Do Pass to Ways and Means	
	Aye	No	Aye	No	Aye	No	Aye	No	Aye	No	Aye	No	Aye	No
Moorehead CALVO	x		x		x		x		x		x		x	
Hart	ab		x		x		ab		ab		nv		ab	
Kapiloff	x		x		x		ab		ab		x		ab	
Keene	ab		x		x		x		x		x		x	
Mobley	x		x		x		x		x		x		x	
Santana	x		x		ab		ab		ab		x		ab	
Simms	x		ab		ab		x		x		nv		x	
Priolo	x		x		ab		ab		ab		nv		ab	
Rosenthal	x		x		x		x		x		x		x	
Sieroty	x		x		x		x		x	x	x		x	
Warren	x		ab		ab		ab		ab		x		ab	
Waxman (V. Chmn.)	x		x		x		x		x		x		x	
Wiberg (Chmn.)	x		x		x		x		x		x		x	
	Ayes 11 Noes 0		Ayes 11 Noes 0		Ayes 9 Noes 0		Ayes 8 Noes 0		Ayes 7 Noes 1		Ayes 10 Noes 0		Ayes 8 Noes 0	

ab - Absent
nv - Not voting

RECEIVED August 14, 1975

Signed
EDWIN Chairman
WIBERG

RESOURCES AND LAND USE

RECORD OF ROLL CALLS

Date of Hearing	8/11/75		8/11/75		8/11/75									
Bill No.	SB 1063		SB 1068		SB 1111									
ACTION VOTED ON	Do Pass as Amended to Ways and Means (Author's Amendments)		Do Pass to Ways and Means		Do Pass to Ways and Means Recommend Consent									
	Aye	No	Aye	No	Aye	No	Aye	No	Aye	No	Aye	No	Aye	No
Moorehead CALVO	x		x		x									
Hart	x		ab		x									
Kapiloff	ab		ab		x									
Keene	x		x		x									
Mobley	x		x		x									
Santana	x		ab		ab									
Simms	x		x		x									
Priolo	ab		ab		ab									
Rosenthal	x		x		x									
Sieroty	x		x		x									
Warren	x		ab		ab									
Waxman (V. Chmn.)	x		x		x									
Wiberg (Chmn.)	x		x		x									
	Ayes 11 Noes 0		Ayes 8 Noes 0		Ayes 10 Noes 0		Ayes		Ayes		Ayes		Ayes	

ab - Absent
nv - Not voting

RECEIVED August 14, 1975

Signed
EDWIN Chairman
WIBERG

RESOURCES AND LAND USE

RECORD OF ROLL CALLS

Date of Hearing	8/11/75		8/11/75		8/11/75		8/11/75		8/11/75		8/11/75			
Bill No.	AB 2241		SB 431		SB 707		SB 756		SB 1032		SB 1165			
ACTION VOTED ON	Do Pass as Amended (Author's Amendments)		Do Pass as Amended to Ways and Means (Author's Amendments		Do Pass as Amended to Ways and Means (Author s Amendments)		Do Pass as Amended to Ways and Means (Author's Amendments)		Do Pass as Amended to Ways and Means (Author's Amendments		Do Pass as Amended to Ways and Means (Author's Amendments)			
	Aye	No	Aye	No	Aye	No	Aye	No	Aye	No	Aye	No	Aye	No
Duarte CALVO	X		X		X		X		X		X			
Hart	ab		X		X		X		X		X			
Kapiloff	ab		ab		X		X		ab		X			
Keene	X		X		nv		X		X		X			
Mobley	X		X		nv			X	X		X			
Nestande	ab		ab		ab		ab		X		ab			
Nimmo	X		X		nv			X	X		X			
Priolo	X		X		ab		X		X		ab			
Rosenthal	X		X		X		X		X		X			
Sieroty	X		X		X		X		X		X			
Warren	ab		ab		ab		ab		ab		ab			
Warren IV (Chm.)	X		X		X		X		X		X			
Zbarg (Chm.)	X		X		X		nv		X		X			
	Ayes: 9 Noes: 0		Ayes: 10 Noes: 0		Ayes: 7 Noes: 0		Ayes: 8 Noes: 2		Ayes: 11 Noes: 0		Ayes: 10 Noes: 0		Ayes: Noes:	

ab - Absent
nv - Not Voting

RECEIVED August 14, 1975

Signed:
Chairman
EDWIN L. Z'BERG

RESOURCES AND LAND USE

RECORD OF ROLL CALLS

Date of Hearing	8/14/75													
Bill No.	SB 969													
ACTION VOTED ON	Do Pass as Amended to Ways and Means (Author's Amendments)													
	Aye	No	Aye	No	Aye	No	Aye	No	Aye	No	Aye	No	Aye	No
VUKASIN Calvo	X													
Hart	ab													
Kapiloff	X													
Keene	ab													
Mobley	ab													
Nestande	nv													
Nimmo	X													
Priolo	X													
Rosenthal	X													
Sieroty	X													
Warren	X													
Warren IV (Chm.)	X													
Zbarg (Chm.)	X													
	Ayes: 9 Noes: 0		Ayes: Noes:		Ayes: Noes:		Ayes: Noes:		Ayes: Noes:		Ayes: Noes:		Ayes: Noes:	

ab - Absent
nv - Not Voting

RECEIVED August 18, 1975

Signed:
EDWIN L. Z'BERG

REVENUE AND TAXATION

RECORD OF ROLL CALLS

Date of Meeting	8/13/75	8/13/75	8/13/75	8/13/75	8/13/75	8/13/75	8/13/75
Bill No.	SB 304	SB 512	SCA 16	SCA 16	AB 277	AB 1837 SB 161	SB 438
ACTION VOTED ON	DO PASS	DO PASS TO W&M	BE ADOPTED TO W&M AS AMENDED	Adoption of Amendments	RECONSID-ERATION GRANTED	WITHOUT RECOMMENDATION	WITHOUT RECOMMENDATION, AS AMENDED, TO W&M Same vote on amend-ments
	Aye / No	Aye / No	Aye / No	Aye / No	Aye / No	Aye / No	Aye / No
Alatorre	1	1	N.V.	1	Ab	1	1
Bagley	2	2	1	2	1	2	2
Calvo	3	3	2	3	2	3	3
Chel	4	4	3	4	3	4	4
Cline	1	5	4	5	4	5	5
Kapiloff	5	Ab.	Ab.	Ab	5	Ab.	Ab
Lewis	N.V.	6	Ab.	Ab.	Ab	Ab.	Ab.
Lockyer	6	7	5	6	Ab.	6	6
Mori	7	Ab.	Ab.	Ab.	6	Ab.	Ab.
Murphy	2	8	Ab	Ab	Ab.	Ab.	Ab
Robinson	N	9	6	7	Ab	7	7
McVittie (V. Chmn.)	N.V.	10	Ab	Ab.	7	Ab.	Ab.
Boatwright (Chmn.)	3	11	7	8	8	8	8
	Ayes 8 Noes 3	Ayes 11 Noes 0	Ayes 7 Noes 0	Ayes 8 Noes 0	Ayes 8 Noes 0	Ayes 8 Noes 0	Ayes 8 Noes 0

N. V. = Not Voting
Ab. = Absent

RECEIVED: August 14, 1975

Chairman

REVENUE AND TAXATION

RECORD OF ROLL CALLS

Date of Meeting	8/13/75	8/13/75	8/15/75	8/15/75	8/15/75	8/15/75	8/15/75
Bill No.	AB 2478	SB 9	SB 140	SB 140	SB 100	SB 100	SB 100
ACTION VOTED ON	DO PASS	FAILED MOTION TO PASS	DO PASS, TO W&M, AS AMENDED	Adoption of Amendments	DO PASS TO W&M, AS AMENDED	Adoption of Amendments	Committee Amendments FAILED #1 Set per Mr. Kapiloff
	Aye / No	Aye / No	Aye / No	Aye / No	Aye / No	Aye / No	Aye / No
Alatorre	1	N.V.	Ab.	1	1	1	1
Bagley	2	1	1	Ab	2	2	1
Calvo	3	2	2	2	3	3	N.V.
Chel	4	3	3	3	1	4	N.V.
Cline	Ab.	Ab.	Ab.	Ab.	4	5	N.V.
Kapiloff	5	4	N.V.	4	5	6	2
Lewis	6	1	4	Ab.	6	7	N.V.
Lockyer	7	2	1	5	2	8	N.V.
Mori	8	N.V.	2	Ab.	7	9	3
Murphy	Ab.	5	3	6	3	10	2
Robinson	9	N.V.	4	7	4	11	3
McVittie (V. Chmn.)	10	N.V.	5	8	5	12	N.V.
Boatwright (Chmn.)	11	3	Ab.	9	6	13	N.V.
	Ayes 11 Noes 0	Ayes 5 Noes 3	Ayes 7 Noes 2	Ayes 9 Noes 0	Ayes 7 Noes 6	Ayes 13 Noes 0	Ayes 3 Noes 3

N. V. = Not Voting
Ab. = Absent

RECEIVED: August 14, 1975

Chairman

REVENUE AND TAXATION

RECORD OF ROLL CALLS

Date of Hearing	8/15/75		8/15/75		8/15/75		8/15/75		8/15/75		8/15/75		8/15/75	
Bill No.	SB 100		SB 223		SB 223		SB 223		SB 223		SB 421		SB 822	
ACTION VOTED ON	Committee Amendments FAILED #1 Set per Mr Lockyer		FAILED MOTION TO PASS AS AMENDED		Adoption of amendments Authors (technical)		Adoption of amendments Committee amendments per Mr. Lockyer		Adoption of amendments Authors (technical)		DO PASS TO W&M		DO PASS TO W&M, AS AMENDED	
	Aye	No	Aye	No	Aye	No	Aye	No	Aye	No	Aye	No	Aye	No
Alatorre	1		1		1		1		Ab		1		1	
Bannai		1	2		2		2		1		Ab.			1
Calvo		2		1	3		3		2		2		2	
Chel		3	3		4		4		3		3		3	
Cline		4	Ab		Ab.		Ab.		Ab		Ab.		Ab.	
Kapiloff	2			2	5		5		4		4		4	
Lewis	N V.		Ab		Ab.		Ab.		5		5		5	
Lockyer	3			3	6		6		6		6		6	
Mori	4			4	7		7		7		Ab.		7	
Murphy		5	4		8			1	Ab		7		Ab.	
Robinson		6	Ab.		Ab		Ab.		Ab.		8		8	
McVittie (V. Chmn.)		7	5		9		8		8		9		Ab.	
Boatwright (Chmn.)	5		6		10		9		9		10		N.V.	
	Ayes 5 Noes 7		Ayes 6 Noes 8		Ayes 10 Noes 0		Ayes 9 Noes 1		Ayes 9 Noes 0		Ayes 10 Noes 0		Ayes 8 Noes 1	

N V = Not Voting
Ab = Absent

RECEIVED August 19, 1975

Signed: Daniel E. Boatwright
Chairman

REVENUE AND TAXATION

RECORD OF ROLL CALLS

Date of Hearing	8/15/75		8/15/75		8/15/75		8/15/75		8/15/75		8/15/75		8/15/75	
Bill No.	SB 622		SB 628		SB 692		SB 933		SB 1010		SCR 1		SJR 6	
ACTION VOTED ON	Adoption of amendments		DO PASS WITH THE RECOMMENDATION TO CONSENT		DO PASS TO W&M, AS AMENDED Same vote on amends.		DO PASS, TO W&M WITH THE RECOMMENDATION TO CONSENT		DO PASS WITH THE RECOMMENDATION TO CONSENT		BE ADOPTED		BE ADOPTED TO RULES	
	Aye	No	Aye	No	Aye	No	Aye	No	Aye	No	Aye	No	Aye	No
Alatorre	Ab		1		1		1		1		Ab.		1	
Bannai	1		Ab		Ab.		Ab		Ab		N.V.		2	
Calvo	2		2		2		2		2		1		3	
Chel	3		3		3		3		3		2		4	
Cline	Ab.		Ab.		Ab.		Ab		Ab		Ab.		Ab.	
Kapiloff	4		4		4		4		4		3		5	
Lewis	5		Ab		5		5		Ab.			1	6	
Lockyer	6		5		6		6		5		4			1
Mori	7		6		7		7		6		5		N V.	
Murphy	8		7		Ab.		Ab		7			2	Ab.	
Robinson	Ab.		8		8		8		8		6		7	
McVittie (V. Chmn.)	Ab.		9		Ab		Ab		9		7		8	
Boatwright (Chmn.)	Ab		10		9		9		10		8		N.V.	
	Ayes 8 Noes 0		Ayes 10 Noes 0		Ayes 9 Noes 0		Ayes 9 Noes 0		Ayes 10 Noes 0		Ayes 8 Noes 2		Ayes 8 Noes 1	

N V = Not Voting
Ab = Absent

RECEIVED August 19, 1975

Signed: Daniel E. Boatwright
Chairman

REVENUE AND TAXATION

RECORD OF ROLL CALLS

Date of Hearing	8/15/75													
Bill No.	AB 164													
ACTION VOTED ON	WITHOUT RECOMMENDATION, AS AMENDED Same vote on amds.													
	Aye	No	Aye	No	Aye	No	Aye	No	Aye	No	Aye	No	Aye	No
Alatorre	1													
Bannai	Ab.													
Calvo	2													
Chel	3													
Cline	Ab.													
Kapiloff	4													
Lewis	Ab.													
Lockyer	5													
Mori	Ab.													
Murphy	6													
Robinson	N.V.													
Sieroty (V. Chm.)	7													
Boatwright (Chm.)	8													
	Ayes: 8 Noes: 0		Ayes: Noes:		Ayes: Noes:		Ayes: Noes:		Ayes: Noes:		Ayes: Noes:		Ayes: Noes:	

N. V. = Not Voting
Ab. = Absent

RECEIVED August 19, 1975

Signed: Dan E. Boatwright
Chairman

SUBCOMMITTEE ON FISCAL IMPACT BILLS

Assembly Standing Committee on REVENUE AND TAXATION

RECORD OF ROLL CALLS

Date of Hearing	8/11/75		8/11/75		8/11/75		8/11/75		8/11/75		8/11/75		8/11/75	
Bill No.	AB 2		AB 46		AB 242		AB 291		AB 337		AB 507		AB 832	
ACTION VOTED ON	HELD, U.S.		HELD, U.S.		HELD, U S		HELD, U S		WITHOUT RECOMMENDATION		HELD, U S		WITHOUT RECOMMENDATION	
	Aye	No	Aye	No	Aye	No	Aye	No	Aye	No	Aye	No	Aye	No
CLINE	Ab.		Ab.		Ab		Ab		Ab.		Ab		Ab	
LOCKYER	1		1		1		1		N.V.		1		1	
MORI	2		2		2		Ab.		N.V.		2		2	
MURPHY	3		3		3		2		1		3			1
MCVITTIE (V. Ch.)	Ab.		4		4		3		2		Ab		3	
BOATWRIGHT (Ch.)	4		5		5		4		3		4		4	
	Ayes: 4 Noes: 0		Ayes: 5 Noes: 0		Ayes: 3 Noes: 0		Ayes: 4 Noes: 0		Ayes: 3 Noes: 0		Ayes: 4 Noes: 0		Ayes: 4 Noes: 1	

N V = Not Voting
Ab = Absent

RECEIVED August 19, 1975

Signed: Dan E. Boatwright
Chairman

SUBCOMMITTEE ON FISCAL IMPACT BILLS

Assembly Standing Committee on REVENUE AND TAXATION

RECORD OF ROLL CALLS

Date of Hearing	8/11/75													
Bill No.	AB 1298													
ACTION VOTED ON	FAILED DO PASS RECOMMEN-DATION													
	Ayes	No	Ayes	No	Ayes	No	Ayes	No	Ayes	No	Ayes	No	Ayes	No
CLINE	Ab													
LOCKYER		1												
MORI		2												
MURPHY		3												
MCVITTIE (V.Ch)	Ab													
BOATWRIGHT (Ch)		4												
	Ayes 0		Ayes		Ayes		Ayes		Ayes		Ayes		Ayes	
	Noes 4		Noes		Noes		Noes		Noes		Noes		Noes	

N V = Not Voting
Ab = Absent

RECEIVED August 19, 1975

Signed: [signature]
Chairman

RULES

RECORD OF ROLL CALLS

Date of Hearing	8-13-75													
Bill No.	SB 610													
ACTION VOTED ON	DO PASS													
	Ayes	No	Ayes	No	Ayes	No	Ayes	No	Ayes	No	Ayes	No	Ayes	No
BURKE	X													
CHAPPIE	X													
DAVIS	absent	absent												
MacDONALD		X												
MORLEY	X													
MONTOYA	X													
RALPH (Chrmn)	X													
	Ayes 5		Ayes		Ayes		Ayes		Ayes		Ayes		Ayes	
	Noes 1		Noes		Noes		Noes		Noes		Noes		Noes	

RECEIVED August 14, 1975

Signed: [signature]
Chairman

TRANSPORTATION
RECORD OF ROLL CALLS

Date of Hearing	8-13-75		8-13-75		8-13-75		8-13-75		8-13-75		8-13-75		8-13-75	
Bill No.	AB 2299		AB 2299		AB 2360		AB 2401		ACR 82		ACR 82		ACR 92	
ACTION VOTED ON	RECONSIDERATION GRANTED		DO PASS AS AMENDED ED (AUTHOR'S) FAILED PASSAGE		DO PASS TO CONSENT		DO PASS TO WAYS & MEANS		ADOPT AMENDMENTS (AUTHOR'S)		BE ADOPTED AS AMENDED TO WAYS & MEANS		BE ADOPTED TO WAYS & MEANS	
	Aye	No	Aye	No	Aye	No	Aye	No	Aye	No	Aye	No	Aye	No
Antonovich	Ab			X	X			X	Ab				Ab	
Brown	Ab			X	X		X		Ab				Ab	
Burke	Ab			X	Ab		Ab		X		X		X	
Chel	X			X	X		X		X		X		X	
Chimbole	X		X		X			X	X		X		X	
Collier	X		X		X			X	X		X		X	
Duddah	X			X	X		X		X		X		X	
Foran		X		X	Ab		Ab		X		X		X	
Lanterman	Ab		Ab		X			X	Ab		Ab		Ab	
Lewis	X			X	X		X		X		X		X	
Lockyer	NV			X	X		X		X		X		X	
Vicencio	X		Ab		Ab		Ab		X		X		X	
Worden	X		X		X		X		X		X		X	
Calvo (V. Chmn.)	X		Ab		X		X		X		X		X	
Ingalls (Chmn.)	X			X	X		X		X		X		X	
	Ayes 9 Noes 3		Ayes 5 Noes 8		Ayes 12 Noes 0		Ayes 6 Noes 4		Ayes 12 Noes 0		Ayes 12 Noes 0		Ayes 12 Noes 0	

Ab = Absent
NV = Not Voting

RECEIVED August 26, 1975

WALTER M INGALLS

TRANSPORTATION
RECORD OF ROLL CALLS

PAGE 2

Date of Hearing	8-13-75		8-13-75		8-13-75		8-13-75		8-13-75		8-13-75		8-13-75	
Bill No.	ACR 106		ACR 107		SB 8		SB 100		SB 100		SB 103		SB 106	
ACTION VOTED ON	BE ADOPTED TO WAYS & MEANS REC. CONSENT		BE ADOPTED TO CONSENT		DO PASS AS AMENDED TO WAYS & MEANS (AUTHOR'S) FAILED PASSAGE		ADOPT AMENDMENTS (COMMITTEE) FAILED ADOPTION		DO PASS TO REV & TAX.		DO PASS TO CONSENT		DO PASS TO WAYS & MEANS	
	Aye	No	Aye	No	Aye	No	Aye	No	Aye	No	Aye	No	Aye	No
Antonovich	X		X			X		X		X	X			X
Brown	X		X		X		NV			X	X		X	
Burke	Ab		Ab		X		Ab		Ab		Ab		Ab	
Chel	X		X		X			X		X	X		X	
Chimbole	X		X			X	X		X		X		X	
Collier	X		X			X		X		X	X		X	
Duddah	X		X			X	X		X		X		X	
Foran	Ab		Ab			X		X		X	X		Ab	
Lanterman	X		X		X		NV		X		X		X	
Lewis	X		X			X	NV		X		NV		X	
Lockyer	X		X		X			X	X		X		X	
Vicencio	Ab		Ab			X	Ab		Ab		Ab		Ab	
Worden	X		X			X			X		X		X	
Calvo (V. Chmn.)	X		X			X	X		X		X		X	
Ingalls (Chmn.)	X		X		X			X	X		X		X	
	Ayes 12 Noes 0		Ayes 12 Noes 0		Ayes 6 Noes 5		Ayes 4 Noes 6		Ayes 8 Noes 5		Ayes 12 Noes 0		Ayes 11 Noes 1	

Ab = Absent
NV = Not Voting

RECEIVED August 26, 1975

WALTER M INGALLS

TRANSPORTATION
RECORD OF ROLL CALLS

PAGE 3

Date of Hearing	8-13-75		8-13-75		8-13-75		8-13-75		8-13-75		8-13-75		8-13-75	
Bill No.	SB 244		SB 283		SB 285		SB 325		SB 550		SB 580		SB 647	
ACTION VOTED ON	DO PASS TO WAYS & MEANS		DO PASS AS AMENDED TO WAYS & MEANS (AUTHOR'S)		DO PASS TO CONSENT		DO PASS TO WAYS & MEANS REC. CONSENT		DO PASS AS AMENDED TO WAYS & MEANS (AUTHOR'S)		DO PASS TO WAYS & MEANS		DO PASS	
	Aye	No	Aye	No	Aye	No	Aye	No	Aye	No	Aye	No	Aye	No
Antonovich		X	X		X		X			X		X	X	
Brown	X		X		X		X		Ab		Ab		X	
Burke	Ab		Ab		Ab		Ab		Ab		Ab		Ab	
Chel	X		X		X		X		X		X		X	
Chimbole	Ab		Ab		X		X			X	X		X	
Collier	X		X		X		Ab			X		X	X	
Daddah	X		X		X		X		X		X		X	
Foran	Ab		X		Ab		Ab		X		X		Ab	
Lanterman	X		X		X		X		X			X	X	
Lewis	Ab		X		X		X		X			X	X	
Lockyer	X		X		X		X		Ab		X		X	
Vicencio	Ab		Ab		Ab		Ab		Ab		Ab		Ab	
Wornum	X		X		X		X		X		X		X	
Calvo (V Chan)	X		X		X		X		X		X		X	
Ingalls (Chan.)		X	X		X		X		X		X		X	
	Ayes: 8 Noes: 2		Ayes: 12 Noes: 0		Ayes: 12 Noes: 0		Ayes: 11 Noes: 0		Ayes: 8 Noes: 3		Ayes: 8 Noes: 4		Ayes: 12 Noes: 0	

Ab = Absent
NV = Not Voting

RECEIVED August 15, 1975

WALTER M INGALLS

TRANSPORTATION
RECORD OF ROLL CALLS

PAGE 4

Date of Hearing	8-13-75		8-13-75		8-13-75		8-13-75		8-13-75		8-13-75		8-13-75	
Bill No.	SB 671		SB 681		SB 681		SB 691		SB 746		SB 802		SB 802	
ACTION VOTED ON	DO PASS AS AMENDED TO WAYS & MEANS (AUTHOR'S)		ADOPT AMENDMENTS (COMMITTEE)		DO PASS AS AMENDED TO WAYS & MEANS		DO PASS		DO PASS TO WAYS & MEANS		ADOPT AMENDMENTS (COMMITTEE		DO PASS AS AMENDED.	
	Aye	No	Aye	No	Aye	No	Aye	No	Aye	No	Aye	No	Aye	No
Antonovich	X		X		X		X		X		X		X	
Brown	Ab			X	X		X			X	X		X	
Burke	Ab		Ab		Ab		Ab		Ab		Ab		Ab	
Chel	X		X		X		X		X		X		X	
Chimbole	X		X		X		X		X		X		X	
Collier	X		Ab		Ab			X	Ab		X		X	
Daddah	X		X		X		X		X		X		X	
Foran	Ab		Ab		Ab		X		Ab		Ab		Ab	
Lanterman	X		X		X		Ab		X		X		X	
Lewis	Ab		Ab			X	X			X	X		X	
Lockyer	Ab		X		X		X		X		X		X	
Vicencio	Ab		Ab		Ab		X		Ab		Ab		Ab	
Wornum	X		X		X		X		X		X		X	
Calvo (V Chan)	X			X		X	X			X	X		X	
Ingalls (Chan.)	X		X		X		X		X		X		X	
	Ayes: 9 Noes: 0		Ayes: 8 Noes: 2		Ayes: 8 Noes: 3		Ayes: 10 Noes: 2		Ayes: 8 Noes: 3		Ayes: 12 Noes: 0		Ayes: 12 Noes: 0	

Ab = Absent
NV = Not Voting

RECEIVED August 15, 1975

WALTER M. INGALLS

TRANSPORTATION
RECORD OF ROLL CALLS

PAGE 5

Date of Hearing	8-13-75		8-13-75		8-13-75		8-13-75		8-13-75		8-13-75		8-13-75	
Bill No.	SB 867		SB 887		SB 926		SB 939		SB 940		SB 940		SB 1035	
ACTION VOTED ON	DO PASS AS AMENDED TO WAYS & MEANS REC. CONSENT (AUTHOR'S)		DO PASS TO WAYS & MEANS REC. CONSENT		DO PASS TO CONSENT		DO PASS AS AMENDED TO WAYS & MEANS (AUTHOR'S)		ADOPT AMENDMENTS (AUTHOR'S)		DO PASS AS AMENDED		DO PASS TO WAYS & MEANS REC. CONSENT	
	Aye	No	Aye	No	Aye	No	Aye	No	Aye	No	Aye	No	Aye	No
Antonovich	X		X		X		X	X	X		X		X	
Brown	X		X		Ab		X		X		X		X	
Burke	Ab		Ab		Ab		Ab		Ab		Ab		Ab	
Chel	X		X		X		X		X		X		X	
Chimbole	X		X		X		Ab		Ab		Ab		X	
Collier	X		X		X			X	X		X		X	
Dadoh	X		X		X		X		X		X		X	
Foran	Ab		Ab		Ab		Ab		Ab		Ab		Ab	
Lanterman	X		X		X		X		X		X		X	
Lewis	X		X		Ab		Ab		Ab		Ab		X	
Lockyer	X		X		Ab		X		X		X		X	
Vicencio	Ab		Ab		Ab		Ab		Ab		Ab		Ab	
Moreno	X		X		X		X		X		X		X	
Calvo (V. Chm.)	X		X		X		X			X	X		X	
Ingalls (Chm.)	X		X		X		X		X		X		X	
	Ayes 12		Ayes 12		Ayes 9		Ayes 8		Ayes 9		Ayes 10		Ayes 12	
	Noes 6		Noes 0		Noes 0		Noes 2		Noes 1		Noes 0		Noes 0	

Ab = Absent
NV = Not Voting

RECEIVED August 15, 1975

WALTER M. INGALLS

TRANSPORTATION
RECORD OF ROLL CALLS

PAGE 6

Date of Hearing	8-13-75		8-13-75		8-13-75		8-13-75		8-13-75		8-13-75		8-13-75	
Bill No.	SB 1040		SB 1058		SB 1061		SB 1066		SB 1074		SB 1146		SB 1192	
ACTION VOTED ON	DO PASS TO CONSENT		DO PASS TO WAYS & MEANS REC. CONSENT		DO PASS TO CONSENT		DO PASS TO WAYS & MEANS		DO PASS TO WAYS & MEANS REC. CONSENT		DO PASS TO WAYS & MEANS REC CONSENT		DO PASS TO CONSENT	
	Aye	No	Aye	No	Aye	No	Aye	No	Aye	No	Aye	No	Aye	No
Antonovich	X		X		X		X		X		X		Ab	
Brown	X		X		X			X	X		X		Ab	
Burke	Ab		Ab		Ab		Ab		Ab		Ab		X	
Chel	X		X		X		X		X		X		X	
Chimbole	X		X		Ab		X		X		X		X	
Collier	X		X		X		Ab		X		Ab		X	
Dadoh	X		X		X		X		X		X		X	
Foran	Ab		Ab		Ab		Ab		Ab		Ab		Ab	
Lanterman	X		X		X		X		X		X		Ab	
Lewis	X		X		Ab			X	X		X		X	
Lockyer	X		X		X		X		X		X		X	
Vicencio	Ab		Ab		Ab		Ab		Ab		Ab		X	
Moreno	X		X		X		X		X		X		X	
Calvo (V. Chm.)	X		X		X			X	X		X		X	
Ingalls (Chm.)	X		X		X		X		X		X		X	
	Ayes 12		Ayes 12		Ayes 10		Ayes 8		Ayes 12		Ayes 11		Ayes 12	
	Noes 0		Noes 0		Noes 0		Noes 3		Noes 0		Noes 0		Noes 0	

Ab = Absent
NV = Not Voting

RECEIVED August 15, 1975

WALTER M. INGALLS

WAYS AND MEANS

RECORD OF ROLL CALLS

Date of Hearing	7-12		7-12		7-13		7-18		7-21		7-22			
Bill No.	SB 52		SB 74		SB 52		AB 1180		SB 38		SB 855			
ACTION VOTED ON	Do Pass Consent		Do Pass Consent		Do Pass		Do Pass		Be Adopted		Do Pass			
	Aye	No	Aye	No	Aye	No	Aye	No	Aye	No	Aye	No	Aye	No
Berman		AB		AB		AB		AB		AB		AB		
Boatwright		AB		AB		AB		AB		AB		AB		
Burke		AB		AB		AB								
Chacon	✓		✓		✓		✓		✓		✓			
Chappie	✓		✓		✓		✓		✓		✓			
Davis		AB		AB	✓		✓		✓		✓			
Deddeh	✓		✓		✓		✓		✓		✓			
Duffy	✓		✓		✓		✓		✓		✓			
Lewis	✓		✓			AB	✓		✓		✓			
MacDonald	✓		✓		✓		✓		✓		✓			
McAlister	✓		✓			N.V.	✓		✓		✓			
Maddy	✓		✓		✓		✓		✓		✓			
Miller		AB		AB		AB		AB		AB		AB		
Papan	✓		✓		✓		✓		✓		✓			
Stiernty	✓		✓		✓		✓		✓		✓			
Warren		AB		AB		AB		AB		AB		AB		
Y'barg	✓		✓		✓		✓		✓		✓			
Lanterman (V Chmn)	✓		✓		✓		✓		✓		✓			
Foran (Chmn)	✓		✓			AB		AB		AB	✓			
	Ayes 14		Ayes 14		Ayes 11		Ayes 14		Ayes 10		Ayes 8		Ayes	
	Noes 0		Noes 0		Noes 0		Noes 0		Noes 0		Noes 0		Noes	

N V = Not Voting
Ab = Absent

RECEIVED August 19, 1975

WAYS AND MEANS

RECORD OF ROLL CALLS

Date of Hearing			7-12		7-13		7-18		7-18		7-21		7-22		7-22	
Bill No.			AB 1246		AB 1246		AB 911		AB 1246		SB 38		SB 855		SB 855	
ACTION VOTED ON			Author's Amendment		Do Pass Amended		Do Pass		Do Pass		Do Pass		Do Pass		Do Pass	
	Aye	No	Aye	No	Aye	No	Aye	No	Aye	No	Aye	No	Aye	No	Aye	No
Berman				AB		AB		AB		AB	✓		✓		✓	
Boatwright				AB		AB				AB		AB		AB		AB
Burke			✓			✓	✓			✓					✓	
Chacon			✓		✓		✓		✓		✓		✓		✓	
Chappie			✓			✓	✓		✓				✓			
Davis			✓		✓		✓				✓			AB		AB
Deddeh			✓		✓		✓					AB		AB		AB
Duffy			✓		✓		✓		✓		✓		✓		✓	
Lewis			✓		✓		✓		✓		✓			AB		AB
MacDonald			✓		✓		✓		✓		✓			✓	✓	
McAlister			✓			N.V.		✓	✓		✓			✓	✓	
Maddy			✓		✓		✓		✓		✓		✓		✓	
Miller				AB		AB		AB		AB		AB	✓		✓	
Papan			✓		✓		✓		✓		✓		✓		✓	
Stiernty			✓		✓			AB		AB		AB	✓		✓	
Warren			✓		✓		✓				✓		✓		✓	
Y'barg			✓			✓		N.V.		N.V.	✓			✓	✓	
Lanterman (V.Chmn.)			✓		✓			N.V.		N.V.		✓	✓		✓	
Foran (Chmn)				AB		AB		AB		AB				✓	✓	
	Ayes		Ayes 12		Ayes 11		Ayes 11		Ayes 11		Ayes 11		Ayes 11		Ayes 8	
	Noes		Noes 0		Noes 3		Noes 1		Noes		Noes		Noes 4		Noes 0	

N V = Not Voting
Ab = Absent

RECEIVED August 19, 1975

WAYS AND MEANS

RECORD OF ROLL CALLS

Date of Hearing	3-12		3-12				3-12		3-12		3-12		3-12	
Bill No.	SB 89		SB 89				AB 2693		AB 2693		AB 2693		AB 2693	
ACTION VOTED ON	Author's Amendment		Do Pass Amended				Do Pass		Author's Amendment		Do Pass Amended		Do Pass	
	Ayes	No	Ayes	No	Ayes	No	Ayes	No	Ayes	No	Ayes	No	Ayes	No
Berman		AB		AB				AB		AB		AB		AB
Boatwright	✓		✓				✓			AB		AB		AB
Burke	✓		✓				✓			AB		AB		AB
Chacon	✓		✓				✓			AB		AB	✓	
Chappie		AB		AB			✓		✓		✓		✓	
Davis	✓		✓					AB		AB		AB		AB
Daddah	✓		✓				✓		✓		✓		✓	
Duffy	✓		✓				✓		✓		✓		✓	
Lewis	✓		✓				✓		✓		✓		✓	
MacDonald	✓		✓				✓		✓		✓		✓	
Mohlister	✓		✓				✓		✓		✓			✓
Maddy	✓		✓				✓		✓		✓		✓	
Miller		AB		AB			✓			AB		AB		AB
Papan	✓		✓				✓		✓		✓		✓	
Sieroty	✓		✓					N.V.	✓		✓			AB
Warren		AB		AB				AB		AB		AB		AB
Z'berg	✓		✓				✓		✓		✓		✓	
Lanterman (V.Chmn.)	✓		✓				✓		✓		✓		✓	
Foran (Chmn.)	✓		✓				✓		✓		✓		✓	
	Ayes: 15 Noes: 0		Ayes: 15 Noes: 0		Ayes: — Noes: —		Ayes: 15 Noes: 0		Ayes: 15 Noes: 0		Ayes: 12 Noes: 0		Ayes: 11 Noes: 1	

N. V. = Not Voting
Ab. = Absent

RECEIVED August 19, 1975

Signed [signature]
Chairman

WAYS AND MEANS

RECORD OF ROLL CALLS

Date of Hearing	3-12		3-12		3-12		3-12		3-12				3-12	
Bill No.	SB 827		SB 866		SB 197		SB 581		SB 759				SB 1004	
ACTION VOTED ON	Do Pass		Do Pass		Do Pass		Do Pass		Do Pass				Do Pass	
	Ayes	No	Ayes	No	Ayes	No	Ayes	No	Ayes	No	Ayes	No	Ayes	No
Berman		AB	✓		✓		✓		✓					AB
Boatwright		AB	✓		✓		✓		✓					AB
Burke		✓		✓	✓			AB	✓					AB
Chacon	✓		✓			AB		AB		AB				AB
Chappie		✓		✓	✓		✓		✓				✓	
Davis	✓		✓		✓		✓		✓				✓	
Daddah	✓			✓	✓		✓		✓				✓	
Duffy		✓		✓	✓		✓		✓				✓	
Lewis		✓		✓	✓		✓		✓				✓	
MacDonald	✓		✓		✓		✓		✓				✓	
Mohlister	✓		✓		✓			✓		✓			✓	
Maddy	✓		✓		✓		✓		✓				✓	
Miller		AB	✓		✓		✓		✓					AB
Papan	✓		✓		✓		✓		✓				✓	
Sieroty		AB	✓		✓		✓		✓				✓	
Warren	✓		✓		✓		✓		✓					AB
Z'berg	✓			AB	✓		✓		✓				✓	
Lanterman (V.Chmn.)	✓		✓		✓		✓		✓				✓	
Foran (Chmn.)	✓			✓	✓		✓		✓				✓	
	Ayes: 11 Noes: 4		Ayes: 12 Noes: 6		Ayes: 13 Noes: 0		Ayes: 14 Noes: 1		Ayes: 13 Noes: 0		Ayes: — Noes: —		Ayes: 13 Noes: 0	

N. V. = Not Voting
Ab. = Absent

RECEIVED: August 19, 1975

Signed [signature]
Chairman

WAYS AND MEANS

RECORD OF ROLL CALLS

Date of Hearing	7-12		7-12		7-12						7-18		7-17	
Bill No.	SB 1071		AB 1441		AB 1611						AB 1534		AB 1636	
ACTION VOTED ON	Author's Amendments		Do Pass Amended		Do Pass						Do Pass		Do Pass	
	Aye	No	Aye	No	Aye	No	Aye	No	Aye	No	Aye	No	Aye	No
Berman		AB		AB		AB						AB		AB
Boatwright	✓		✓			AB						AB		
Burke		AB		AB		AB					✓		✓	
Chacon	✓		✓		✓								✓	
Chappie	✓		✓			AB						AB		AB
Davis	✓		✓		✓						✓		✓	
Deddeh	✓		✓		✓						✓		✓	
Duffy	✓		✓		✓						✓		✓	
Lewis	✓		✓		✓						✓		✓	
MacDonald	✓		✓			AB					✓		✓	
McAlister	✓		✓	✓	✓						✓		✓	
Maddy	✓		✓		✓								✓	
Miller		AB		AB		AB						AB		AB
Papan	✓		✓		✓						✓		✓	
Piercy	✓				✓								✓	
Warren		AB		AB		AB						AB		AB
Y'Barg	✓		✓		✓						✓		✓	
Lanterman (V Chan)	✓		✓		✓							AB		AB
Foran (Chan)	✓		✓		✓						✓		✓	
	Ayes 15 Noes 0		Ayes 15 Noes 0		Ayes 15 Noes 0		Ayes Noes		Ayes Noes		Ayes 11 Noes 0		Ayes 15 Noes 0	

N V = Not Voting
Ab = Absent

RECEIVED August 18, 1975

WAYS AND MEANS

RECORD OF ROLL CALLS

Date of Hearing	7-18		7-12		7-12		7-12		7-18		7-12		7-17	
Bill No.	SB 191		SB 1015		AB 1016		SB 1012		SB 1004		SB 1004		SB 1004	
ACTION VOTED ON	Do Pass		Do Pass		Do Pass		Do Pass		Author's Amendments		Do Pass Amended		Do Pass	
					Defeated		Defeated							
	Aye	No	Aye	No	Aye	No	Aye	No	Aye	No	Aye	No	Aye	No
Berman		AB		AB		AB		AB		AB	✓			AB
Boatwright	✓		✓			AB		N.V.	✓			AB		AB
Burke					✓		✓						✓	
Chacon		AB		AB		AB	✓			AB		AB		AB
Chappie		AB		AB	✓		✓			AB		AB		AB
Davis	✓		✓			N.V.	✓		✓		✓		✓	
Deddeh	✓		✓			N.V.	✓		✓		✓		✓	
Duffy	✓		✓		✓		✓		✓		✓		✓	
Lewis	✓		✓		✓		✓		✓		✓		✓	
MacDonald	✓		✓			N.V.		N.V.	✓		✓		✓	
McAlister	✓		✓			AB		✓	✓			✓		
Maddy	✓		✓			AB		✓	✓		✓		✓	
Miller		AB		AB		AB	✓			AB		AB		AB
Papan	✓		✓			AB	✓		✓				✓	
Piercy	✓	AB		AB		N.V.	✓			AB			✓	
Warren						N.V.		✓			✓		✓	
Y'Barg	✓	AB	✓	AB		AB		N.V.	✓	AB	✓		✓	AB
Lanterman (V Chan)	✓		✓		✓			N.V.	✓		✓		✓	
Foran (Chan)	✓		✓			N.V.		✓	✓		✓		✓	
	Ayes 13 Noes 0		Ayes 12 Noes 0		Ayes 5 Noes 1		Ayes 5 Noes 6		Ayes 13 Noes 0		Ayes 12 Noes 0		Ayes 13 Noes 0	

N V = Not Voting
Ab = Absent

RECEIVED August 18, 1975

WAYS AND MEANS

RECORD OF ROLL CALLS

Date of Hearing	3-15		3-15		3-15		3-15		3-15		3-15		3-15	
Bill No.	SB 2[illegible]		SB 2[illegible]		SB 4[illegible]		SB 2[illegible]		SB 4[illegible]		SB 7[illegible]		SB 1[illegible]	
ACTION VOTED ON	Do Pass		Do Pass		Do Pass		Do Pass		Do Pass		Do Pass		Do Pass	
													Defeated	
	Aye	No	Aye	No	Aye	No	Aye	No	Aye	No	Aye	No	Aye	No
Berman	✓		✓		✓		✓		Ab		Ab		Ab	
Boatwright	Ab		Ab		Ab		Ab		Ab		Ab		Ab	
Burke		✓	✓		✓		✓		✓			✓	Ab	
Chacon	✓		✓		✓		✓		✓		✓			✓
Chapple		N.V.	✓		✓			✓	✓			N.V.		✓
Davis	✓		✓		✓		✓		✓			N.V.		✓
Daddah	✓		✓		✓		✓		✓		✓			✓
Duffy	✓		✓		✓			✓	✓		✓			✓
Lewis		✓	✓			✓	✓		✓		✓			✓
MacDonald	✓		✓		✓		✓		✓		✓		Ab	
McAlister	✓		✓			N.V.		✓	✓		✓			✓
Maddy	✓		✓		✓		✓		✓		✓			✓
Miller	✓		✓		✓		✓		✓		✓		✓	
Papan	✓		Ab		✓		✓		✓		Ab		✓	
Sieroty	✓		✓		✓		✓		✓		✓		✓	
Warren	Ab		Ab		Ab		Ab		Ab		Ab		Ab	
Z'berg	Ab		Ab		Ab		Ab		✓		✓			✓
Lanterman (V.Chmn.)	Ab		Ab		Ab		Ab		✓		✓		✓	
Foran (Chmn.)	✓		✓			N.V.		N.V.	✓		✓			✓
	Ayes 12 Noes 2		Ayes 14 Noes 0		Ayes 12 Noes 1		Ayes 11 Noes 3		Ayes 16 Noes 0		Ayes 12 Noes 1		Ayes 4 Noes 10	

N. V. = Not Voting
Ab. = Absent

RECEIVED: August 19, 1975

Signed: John F. Foran
Chairman

WAYS AND MEANS

RECORD OF ROLL CALLS

Date of Hearing	3-15		3-15											
Bill No.	SB 1[illegible]		SB 2[illegible]											
ACTION VOTED ON	Motion To Rescind		Do Pass											
	Adopted													
	Aye	No	Aye	No	Aye	No	Aye	No	Aye	No	Aye	No	Aye	No
Berman	✓		✓											
Boatwright	Ab		Ab											
Burke	Ab		✓											
Chacon	✓		✓											
Chapple	✓		Ab											
Davis	✓		Ab											
Daddah	✓		Ab											
Duffy	✓		✓											
Lewis	✓		✓											
MacDonald	Ab		✓											
McAlister	✓		✓											
Maddy	✓		✓											
Miller	✓		Ab											
Papan	✓		Ab											
Sieroty	✓		✓											
Warren	Ab		Ab											
Z'berg	✓		✓											
Lanterman (V.Chmn.)	✓		✓											
Foran (Chmn.)	✓		✓											
	Ayes 15 Noes 0		Ayes 12 Noes 0		Ayes ___ Noes ___		Ayes ___ Noes ___		Ayes ___ Noes ___		Ayes ___ Noes ___		Ayes ___ Noes ___	

N. V. = Not Voting
Ab = Absent

RECEIVED August 19, 1975

Signed: John F. Foran
Chairman

WAYS AND MEANS

RECORD OF ROLL CALLS

Date of Hearing	3-15		3-15		3-15		3-15		3-15		3-15		3-15	
Bill No.	SB 413		SB 413		SB 413		SB 413		SB 413		SB 413		SB 413	
ACTION VOTED ON	Do Pass		Motion To Rescind		Do Pass		Do Pass		Author's Amendments		Do Pass Amended		Do Pass	
	Defeated		Adopted				Defeated							
	Aye	No	Aye	No	Aye	No	Aye	No	Aye	No	Aye	No	Aye	No
Berman	Ab		Ab		Ab		Ab		Ab		Ab		Ab	
Boatwright	Ab		Ab		Ab		Ab		Ab		Ab		Ab	
Burke	✓		✓		✓		✓		✓		✓		Ab	
Chacon		N.V.	✓		✓			N.V.	✓		✓		✓	
Chappie	Ab		Ab		Ab		Ab		Ab		Ab		Ab	
Davis		N.V.	✓		✓			N.V.	Ab		Ab		Ab	
Deddeh		N.V.	✓		✓			N.V.	✓		✓		✓	
Duffy	Ab		Ab		✓				Ab		Ab		✓	
Lewis	Ab		✓		✓		Ab		Ab		Ab		✓	
MacDonald	Ab		✓		✓			N.V.	✓		✓		✓	
McAlister		✓	✓		✓			✓	✓		✓		✓	
Maddy	✓		✓		✓				✓		✓		✓	
Miller	Ab		✓		✓		Ab		✓		✓		Ab	
Papan	Ab		Ab		✓		Ab		✓		✓		Ab	
Stiorsky	Ab		Ab		✓				✓		✓		✓	
Warren	Ab		Ab		Ab		Ab		Ab		Ab		Ab	
Wiberg	Ab		Ab		Ab		Ab		Ab		Ab		✓	
Lanterman (V Chmn)	✓		✓		✓		✓		✓		✓		✓	
Torres (Chmn)		✓	✓		✓		✓		✓		✓		✓	
	Ayes 9	Noes 2	Ayes 10	Noes 0	Ayes 14	Noes 0	Ayes 7	Noes 1	Ayes 13	Noes 0	Ayes 13	Noes 0	Ayes 14	Noes 0

N. V = Not Voting
Ab = Absent

RECEIVED August 19, 1975

Signed: John F. Foran
Clerk

WAYS AND MEANS

RECORD OF ROLL CALLS

Date of Hearing	3-16		3-15		3-16		3-15		3-15		3-16		3-15	
Bill No.	SB 264		SB 414		SB 400		SB 1048		SB 1145		SB 1145		SB 1145	
ACTION VOTED ON	Do Pass		Do Pass Consent		Do Pass		Do Pass		Do Pass		Motion To Reconsider		Author's Amendments	
									Defeated		Adopted			
	Aye	No	Aye	No	Aye	No	Aye	No	Aye	No	Aye	No	Aye	No
Berman	Ab		Ab		Ab		Ab		Ab		Ab		Ab	
Boatwright	Ab		Ab		Ab		Ab		Ab		Ab		Ab	
Burke	✓		✓		✓		✓			N.V.	✓		✓	
Chacon	✓		✓		✓		✓			N.V.	✓		✓	
Chappie	✓		✓		✓		✓		✓		✓		✓	
Davis	✓		✓		✓		✓		✓		✓		✓	
Deddeh	✓		✓		✓		✓		✓		✓		✓	
Duffy	✓		✓		✓		✓			N.V.	✓		✓	
Lewis	✓		✓		✓		✓		✓		✓		✓	
MacDonald	✓		✓		✓		✓				✓		✓	
McAlister	✓		✓		✓		✓			✓	✓		✓	
Maddy	✓		✓		✓		✓			N.V.	✓		✓	
Miller	✓		✓		✓		✓			N.V.	✓		✓	
Papan	✓		✓		✓		✓				✓		✓	
Stiorsky	✓		✓		✓		✓		✓		✓		✓	
Warren	✓		✓		✓		✓		✓		✓		✓	
Wiberg	✓		✓		✓		✓		✓		✓		✓	
Lanterman (V Chmn)	✓		✓		✓		✓				✓		✓	
Torres (Chmn)	✓		✓		✓		✓			✓	✓		✓	
	Ayes 11	Noes 0	Ayes 11	Noes 0	Ayes 11	Noes 0	Ayes 11	Noes 0	Ayes 5	Noes 4	Ayes 12	Noes 0	Ayes 12	Noes 0

N. V = Not Voting
Ab = Absent

RECEIVED August 19, 1975

Signed: John F. Foran
Clerk

WAYS AND MEANS

RECORD OF ROLL CALLS

Date of Hearing	3-16		3-15		3-15		3-16		3-15		3-15		3-15	
Bill No.	SB 145		SB 505		JA 605		GB 611		SB 772		SB 1074		SCR 40	
ACTION VOTED ON	Do Pass Amended		Author's Amendments		Do Pass Amended		Do Pass		Do Pass		Do Pass		Be Adopted Consent	
	Aye	No	Aye	No	Aye	No	Aye	No	Aye	No	Aye	No	Aye	No
Berman	✓		✓		✓		✓		✓		✓		✓	
Boatwright	Ab		Ab		Ab		Ab		Ab		Ab		Ab	
Burke		N.V.	✓		✓			✓	✓		✓		✓	
Chacon	✓		Ab		Ab		✓		✓		✓		✓	
Chapple		✓	✓		✓		✓		✓		✓		✓	
Davis	Ab		Ab		Ab		Ab		Ab		Ab		Ab	
Deddeh	✓		✓		✓		✓		✓		✓		✓	
Duffy	✓		✓		✓		✓		✓		✓		✓	
Lewis		✓	Ab		✓			✓	Ab		✓		✓	
MacDonald	✓		✓		✓		✓		✓		✓		✓	
McAlister	✓		✓			N.V.	✓		✓		✓		✓	
Maddy		✓	✓		✓		✓		✓		✓		✓	
Miller	✓		Ab		Ab		Ab		Ab		Ab		Ab	
Papan	✓		✓			N.V.	✓		✓		✓		✓	
Sieroty	Ab		Ab		✓		Ab		Ab		Ab		Ab	
Warren	Ab		Ab		Ab		Ab		Ab		Ab		Ab	
Z'berg	Ab		Ab		✓		Ab		Ab		Ab		Ab	
Lanterman (V Chmn)	✓		✓		✓		Ab		Ab		Ab		Ab	
Foran (Chmn)	✓		✓			N.V.	✓		✓		✓		✓	
	Ayes 10 Noes 3		Ayes 11 Noes 0		Ayes 11 Noes 0		Ayes 10 Noes 2		Ayes 11 Noes 0		Ayes 12 Noes 0		Ayes 12 Noes 0	

N V = Not Voting
Ab = Absent

RECEIVED August 18, 1975

Signed John F. Foran
Chairman

CRIMINAL JUSTICE

RECORD OF ROLL CALLS

Date of Hearing	8-20-75		8-20-75		8-20-75		8-20-75		8-20-75		8-20-75		8-20-75		8-20-75	
Bill No.	AB 2070		SB 24		SB 131		SB 169		SB 260		SB 268		SB 268		SB 268	
ACTION VOTED ON	Do pass to consent		Do pass as amended (author's amendments)		Do pass as amended (author's amendments)		Do pass as amended to consent (author's amendments)		Do pass as amended (author's amendments)		Do pass as amended motion failed (author's amendments)				Reconsideration granted	
	Aye	No	Aye	No	Aye	No	Aye	No	Aye	No	Aye	No	Aye	No	Aye	No
Dixon	AB.		X		AB.		X		X		X				X	
Knox	X		X		X		X		X			X	N.V.		X	
Maddy	X		X		X		X		X			X			X	
Nestande	X		X		X		X		X			X			X	
Torres (V. Chmn.)	X		X		X		X		X		X				X	
Sieroty (Chmn.)	X		X		X		X		X		N.V.				N.V.	
	Ayes: 5 Noes: 0		Ayes: 6 Noes: 0		Ayes: 5 Noes: 0		Ayes: 6 Noes: 0		Ayes: 6 Noes: 0		Ayes: 2 Noes: 3		Ayes: Noes:		Ayes: 4 Noes: 0	

AB - Absent
N V - Not Voting

RECEIVED August 22, 1975

Signed: [signature] Chairman

CRIMINAL JUSTICE

RECORD OF ROLL CALLS

Date of Hearing	8-20-75		8-20-75		8-20-75		8-20-75		8-20-75		8-20-75		8-20-75		8-20-75	
Bill No.	SB 268		SB 270		SB 299		SB 386		SB 486		SB 487		SB 488		SB 488	
ACTION VOTED ON	Do pass as amended (author's amendments)		Do pass as amended (author's amendments)		Do pass		Do pass		Do pass motion failed		Do pass as amended (author's amendments)				Do pass to consent	
	Aye	No	Aye	No	Aye	No	Aye	No	Aye	No	Aye	No	Aye	No	Aye	No
Dixon	X		X		X		AB.		X		X				X	
Knox		X	X		X		X			X	X				X	
Maddy	X		X		X		X		X		AB.				AB.	
Nestande	X		X		X		X		X		X				X	
Torres (V. Chmn.)	X		X		X		X			X	X				X	
Sieroty (Chmn.)	N.V.		N.V.		X		N.V.			X	X				X	
	Ayes: 4 Noes: 1		Ayes: 5 Noes: 0		Ayes: 6 Noes: 0		Ayes: 4 Noes: 0		Ayes: 3 Noes: 3		Ayes: 5 Noes: 0		Ayes: Noes:		Ayes: 5 Noes: 0	

AB. - Absent
N V - Not Voting

RECEIVED August 22, 1975

Signed: [signature] Chairman

CRIMINAL JUSTICE

RECORD OF ROLL CALLS

Date of Hearing	8-20-75	8-20-75	8-20-75	8-20-75	8-20-75	8-20-75	8-20-75
Bill No.	SB 554	SB 615	SB 624	SB 698	SB 763	SB 801	SB 1017
ACTION VOTED ON	Do pass as amended (author's amendments)	Do pass motion failed	Do pass as amended (author's amendments)	Do pass as amended (author's amendments)	Do pass to consent	Do pass to consent	Do pass
	Aye / No	Aye / No	Aye / No	Aye / No	Aye / No	Aye / No	Aye / No
Dixon	X	N.V.	X	X	X	X	X
Knox	X	N.V.	AB.	X	X	X	X
Maddy	X	X	Y	X	X	X	X
Nestande	X	X	N.V.	X	X	X	X
Torres (V. Chm.)	X	X	X	X	X	X	X
Sieroty (Chm.)	N.V.	N.V.	X	X	X	X	X
	Ayes 5 / Noes 0	Ayes 3 / Noes 0	Ayes 4 / Noes 0	Ayes 6 / Noes 0	Ayes 6 / Noes 0	Ayes 6 / Noes 0	Ayes 6 / Noes 0

AB - Absent
N.V - Not Voting

RECEIVED August 22, 1975

Signed: [signature]
Chairman

CRIMINAL JUSTICE

RECORD OF ROLL CALLS

Date of Hearing	8-20-75	8-20-75	8-20-75	8-20-75	8-20-75	8-20-75	8-20-75
Bill No.	SB 1054	SB 1069	SB 1099	SB 1153	SB 1153	SB 1153	SB 1175
ACTION VOTED ON	Do pass	Do pass as amended (author's amendments)	Do pass to consent	Motion to adopt amendments failed	Motion to adopt amendments failed	Do pass	Do pass motion failed
	Aye / No	Aye / No	Aye / No	Aye / No	Aye / No	Aye / No	Aye / No
Dixon	AB.	AB.	X	X	AB	X	X
Knox	AB.	AB.	X	X	X	X	X
Maddy	X	X	X	X	X	X	X
Nestande	X	X	X	X	X	X	X
Torres (V. Chm.)	X	X	X	X	X	X	X
Sieroty (Chm.)	X	X	X	N.V.	X	X	X
	Ayes 4 / Noes 0	Ayes 4 / Noes 0	Ayes 5 / Noes 0	Ayes 2 / Noes 3	Ayes 3 / Noes 2	Ayes 5 / Noes 0	Ayes 0 / Noes 6

AB. - Absent
N.V. - Not Voting

RECEIVED August 22, 1975

Signed: [signature]
Chairman

CRIMINAL JUSTICE

RECORD OF ROLL CALLS

Date of Hearing	8-20-75	8-20-75	8-20-75	8-20-75	8-20-75		
Bill No.	SB 1178	SB 1168	SB 1211	SB 1212	SJR 24		
ACTION VOTED ON	Do pass as amended (author's amendments)	Do Pass	Do pass as amended (author's amendments)	Do pass	Be adopted as amended to Rules (author's amendments)		
	Aye / No	Aye / No	Aye / No	Aye / No	Aye / No	Aye / No	Aye / No
Dixon	AB.	X	AB.	X	X		
Knox	X	X	X	X		X	
Maddy	X	X	X	X	X		
Montanis	X	X	X	X	N.V.		
Torres (V. Chmn.)	X	X	X	X	X		
Sieroty (Chmn.)	X	X	X	X	X		
	Ayes 5 Noes 0	Ayes 6 Noes 0	Ayes 5 Noes 0	Ayes 6 Noes 0	Ayes 4 Noes 1	Ayes Noes	Ayes Noes

AB. - Absent
N V - Not Voting

RECEIVED August 22, 1975

Signed J. Sieroty
Chairman

RECORD OF ROLL CALLS

Date of Hearing	8-21-75	8-21-75	8-21-75	8-21-75	8-21-75	8-21-75	8-21-75
Bill No.	AB 2391	AB 2407	AB 2482	AB 2482	SB 832	SB 1028	SB 1028
ACTION VOTED ON	DO PASS	DO PASS	AUTHOR'S AMENDMENT	AMEND AND DO PASS TO REV &TAX	DO PASS TO REV &TAX	AUTHOR'S AMENDMENT	AMEND AND DO PASS
	Aye / No	Aye / No	Aye / No	Aye / No	Aye / No	Aye / No	Aye / No
Arnett	N V	X	X	X	X	X	X
Campbell	X	Ab	Ab	X	X	X	X
Carpenter	X	X	X	X	X	X	X
Collier	X	X	X	X	X	Ab	Ab
Egeland	N V	X	X	X	X	X	X
Hughes	X	X	X	X	X	X	X
Keysor	Ab	X	X	X	X	Ab	Ab
Lancaster	N V.	X	X	X	X	X	X
Montoya	X	X	X	N.V.	X	X	X
Myrd	N V	X	Ab	X	X	X	X
Siegler	X	Ab	Ab	X	X	X	X
Suitt	X	Ab	Ab	Ab	Ab	X	X
Vasconcellos	X	X	X	Ab	Ab	X	X
Hart (V Chmn.)	X	X	X	X	X	X	X
Greene, Leroy (Chmn)	N V	X	X	X	X	X	X
	Ayes 8 Noes 1	Ayes 11 Noes 1	Ayes 11 Noes 0	Ayes 12 Noes 0	Ayes 9 Noes 4	Ayes 14 Noes 0	Ayes 14 Noes 0

N V = Not Voting
Ab = Absent

RECEIVED August 22, 1975

Signed Leroy F. Greene
Chairman

LEGISLATIVE

RECORD OF ROLL CALLS

Date of Hearing	8-21-75															
Bill No.	SB 1155															
ACTION VOTED ON	DO PASS TO W & M CONSENT RECOMMEN-DATION															
	Aye	No	Aye	No	Aye	No	Aye	No	Aye	No	Aye	No	Aye	No	Aye	No
Arnett	X															
Campbell	X															
Carpenter	X															
Collier	X															
Egeland	X															
Hughes	X															
Keysor	Ab.															
Leichester	X															
Montoya	X															
Moss	X															
Riegler	X															
Suitt	Ab.															
Vasconcellos	Ab.															
Wait (V. Chmn.)	X															
Greene, Leroy (Chmn)	X															
	Ayes 12 Noes 0		Ayes ____ Noes ____		Ayes ____ Noes ____		Ayes ____ Noes ____		Ayes ____ Noes ____		Ayes ____ Noes ____		Ayes ____ Noes ____	

N. V. = Not Voting
Ab. = Absent

RECEIVED: August 22, 1975

Signed: Leroy F. Greene
Chairman

ELECTIONS AND REAPPORTIONMENT

RECORD OF ROLL CALLS

Date of Hearing	Aug. 19,1975															
Bill No.	ACA 66		ACA 66		SB 231		SB 552									
ACTION VOTED ON	Author's amendments		Be Adopted as amended to Ways and Means (2-yr. bill)		DO PASS		DO PASS									
	Aye	No	Aye	No	Aye	No	Aye	No	Aye	No	Aye	No	Aye	No	Aye	No
Alatorre	X		X		X		X									
Badham	X		X					Ab.								
Bane	X		X					Ab								
Briggs	X		X					Ab								
Carpenter Dixon	X		X		X		X									
Fenton		Ab.						Ab								
McKennan		Ab.		Ab.				Ab								
Meade		Ab.		X	X		X									
Thomas, Bill	X		X		X		X									
Tucker (V.Chmn.)	X		X		X		X									
Keysor (Chmn.)	X			X	X		X									
	Ayes 8 Noes 0		Ayes 6 Noes 2		Ayes 6 Noes 0		Ayes 6 Noes 0		Ayes ____ Noes ____		Ayes ____ Noes ____		Ayes ____ Noes ____			

Ab. - Absent
N.V.- Not voting

RECEIVED: August 25,1975

Signed: Jim Keysor
Chmn.

ELECTIONS AND REAPPORTIONMENT

RECORD OF ROLL CALLS

Date of Hearing 8/21/75																
Bill No	SB 288		SB 299		SB 450											
ACTION VOTED ON	AUTHOR S AMENDMENTS ADOPTED		DO PASS AS AMENDED		DO PASS											
	Aye	No	Aye	No	Aye	No	Aye	No	Aye	No	Aye	No	Aye	No	Aye	No
Alatorre	X			X	X											
Badham		Ab		Ab		Ab										
Bane	X		X		X											
Briggs	X			X		X										
Chappie Dixon	X		X		X											
Fenton	X		X		X											
McLennan	X		X			X										
Meade	X			N V		N V.										
Thomas, Bill	X		X		X											
Tucker (V Chmn)	X		X		X											
Keysor (Chmn)	X		X		X											
	Ayes 10 Noes 0		Ayes 7 Noes 2		Ayes 7 Noes 2		Ayes Noes		Ayes Noes		Ayes Noes		Ayes Noes		Ayes Noes	

Ab = Absent
N V = Not Voting

RECEIVED August 22, 1975

Signed Jim Keysor
Chairman

ENERGY AND DIMINISHING MATERIALS

RECORD OF ROLL CALLS

Date of Hearing	8/20/75		8/20/75													
Bill No	AB 1902		ACA 36													
ACTION VOTED ON	The subject matter be referred to Rules and the bill be retained in committee		The subject matter be referred to Rules and the bill be retained in committee													
	Aye	No	Aye	No	Aye	No	Aye	No	Aye	No	Aye	No	Aye	No	Aye	No
Bane	Ab		Ab													
Cline	Ab		Ab													
Greene, Leroy F.	Ab		Ab													
Gualco	X		X													
Haydan	X		X													
Knight	X		X													
Mobley PRIOLO	Ab		Ab													
Nimmo	Ab		Ab													
Suter	X		X													
Goggin (V.Chmn.)	X		X													
Warren (Chmn.)	X		X													
	Ayes 6 Noes 0		Ayes 6 Noes 0		Ayes Noes		Ayes Noes		Ayes Noes		Ayes Noes		Ayes Noes		Ayes Noes	

Ab - Absent
NV - Not Voting

RECEIVED August 21, 1975

Signed Charles Warren
Chairman

FINANCE, INSURANCE AND COMMERCE
RECORD OF ROLL CALLS

Date of Meeting	8/18/75	8/18/75	8/18/75	8/18/75	8/18/75	8/18/75	8/18/75
Bill No.	AB 2010	AB 2030	AB 2030	AB 2030	AB 2030	AB 2030	AB 2030
ACTION VOTED ON	Do Pass To Ways & Means	Set 1 Amendments	Set 2 Amendments	Set 3 Amendments	Set 4 Amendments	Set 5 Amendments	Set 6 Amendments
	Aye / No	Aye / No	Aye / No	Aye / No	Aye / No	Aye / No	Aye / No
Bane	✓	✓	✓	✓	✓	✓	✓
Bannai	✓	✓	✓	✓	✓	✓	✓
Beverly	✓	Absent	✓	✓	✓	✓	✓
Goggin	Not Voting	Absent	Absent	Absent	Absent	Absent	Absent
Greene, LeRoy F	✓	Absent	Absent	Absent	Absent	Absent	✓
Hayden	✓	✓	✓	✓	Not Voting	✓	✓
Ingalis	✓	✓	Absent	Absent	Absent	✓	✓
Lancaster	✓	✓	✓	✓	Not Voting	✓	✓
Miller	✓	Absent	Absent	Absent	Absent	Absent	Absent
Pagan	✓	✓	✓	✓	✓	✓	✓
Ralph	✓	✓	✓	✓	✓	✓	✓
Robinson	Absent	Absent	Absent	Absent	Absent	Absent	Absent
Wilson	Absent	Absent	✓	✓	✓	✓	✓
Garamendi (V Chmn)	Not Voting	✓	✓	✓	✓	✓	✓
McAlister (Chmn.)	Not Voting	✓	✓	✓	✓	✓	✓
	Ayes 10 Noes 8	Ayes 9 Noes 0	Ayes 10 Noes 0	Ayes 10 Noes 0	Ayes 9 Noes 1	Ayes 11 Noes 0	Ayes 12 Noes 0

RECEIVED August 20, 1975

Chairman

FINANCE, INSURANCE AND COMMERCE
RECORD OF ROLL CALLS

Date of Meeting	8/18/75	8/18/75	8/18/75	8/18/75	8/18/75	8/18/75	8/18/75
Bill No.	AB 2030	SB 29	SB 280	SB 848	SB 848	SB 848	SB 848
ACTION VOTED ON	Do Pass As Amended to Ways & Means	Reconsideration Granted	Do Pass	Set 1 Amendments	Set 2 Amendments	Set 3 Amendments	Do Pass As Amended
	Aye / No	Aye / No	Aye / No	Aye / No	Aye / No	Aye / No	Aye / No
Bane	✓	Not Voting	✓	✓	✓	✓	✓
Bannai	✓	Absent	✓	Absent	Absent	Absent	✓
Beverly	✓	✓	✓	Absent	Absent	✓	✓
Goggin	✓	Absent	Absent	Absent	Absent	Absent	✓
Greene, LeRoy F	✓	Not Voting	Not Voting	✓	✓	✓	Absent
Hayden	Not Voting	✓	✓	Absent	Absent	Absent	✓
Ingalis	✓	Absent	Absent	Absent	Absent	Absent	✓
Lancaster	Absent	Absent	✓	Absent	Absent	✓	✓
Miller	✓	Absent	Absent	Absent	Absent	Absent	Absent
Pagan	Absent	✓	✓	Absent	Absent	Absent	✓
Ralph	✓	✓	✓	Absent	Absent	Absent	✓
Robinson	Absent	Absent	Absent	Absent	Absent	Absent	Absent
Wilson	✓	✓	✓	✓	✓	✓	✓
Garamendi (V Chmn)	✓	✓	✓	Absent	Absent	Absent	✓
McAlister (Chmn.)				Not Voting			
	Ayes 7 Noes 2	Ayes 8 Noes 0	Ayes 7 Noes 0	Ayes 7 Noes 0	Ayes 7 Noes 0	Ayes 7 Noes 0	Ayes 10 Noes 1

RECEIVED August 20, 1975

Chairman

FINANCE, INSURANCE AND COMMERCE
RECORD OF ROLL CALLS

Date of Hearing	8/18/75	8/18/75	8/18/75	8/18/75	8/18/75	8/18/75	8/18/75
Bill No.	SB 760	SB 760	SB 760	SB 823	SB 823	SB 823	SB 775
ACTION VOTED ON	Set 1 Amendments	Set 2 Amendments	Do Pass As Amended	Set 1 Amended	Do Pass As Amended Motion Failed	Rescind Action, Reconsideration Granted	Set 1 Amendments
	Aye / No	Aye / No	Aye / No	Aye / No	Aye / No	Aye / No	Aye / No
Bane	✓	✓	✓	Absent	✓	✓	✓
Bannai	✓	✓	Not Voting	Not Voting	Absent	✓	✓
Beverly	Absent	Absent	Absent	Not Voting	Absent	✓	✓
Goggin	✓	✓	✓	Absent	✓	Absent	✓
Greene, Leroy P	Absent	Absent	✓	Not Voting	Absent	✓	Absent
Hayden	✓	✓	✓	Not Voting	Not Voting	✓	✓
Ingalls	✓	✓	✓	Not Voting	Absent	✓	Absent
Lancaster	Absent	Absent	Not Voting	✓	✓	✓	✓
Miller	✓	✓	✓	✓	✓	Absent	Absent
Papan	✓	✓	✓	✓	Absent	Not Voting	Absent
Ralph	Absent	Absent	Absent	Absent	Absent	Absent	✓
Robinson	Absent	Absent	Absent	Absent	Absent	Absent	Absent
Wilson	✓	✓	✓	Absent	✓	✓	✓
Garamendi (V Chmn)	✓	✓	✓	✓	✓	✓	✓
McAlister (Chmn.)	Absent	Absent	✓	✓	✓	✓	✓
	Ayes 9 Noes 0	Ayes 9 Noes 0	Ayes 10 Noes 0	Ayes 5 Noes 0	Ayes 4 Noes 3	Ayes 9 Noes 1	Ayes 14 Noes 0

RECEIVED August 20, 1975

Signed Alister McAlister
Chairman

FINANCE, INSURANCE AND COMMERCE
RECORD OF ROLL CALLS

Date of Hearing	8/18/75	8/18/75	8/18/75	8/18/75	8/18/75	8/18/75	8/18/75
Bill No.	SB 775	SB 775	SB 775	SB 974	SB 974	SB 974	SCR 19
ACTION VOTED ON	Set 2 Amendments	Set 3 Amendments	Do Pass As Amended Motion Failed	Set 1 Amendments	Set 2 Amendments	Do Pass As Amended	Set 1 Amendments
	Aye / No	Aye / No	Aye / No	Aye / No	Aye / No	Aye / No	Aye / No
Bane	✓	✓	✓	Absent	Absent	Absent	✓
Bannai	✓	✓	✓	✓	✓	✓	✓
Beverly	✓	Absent	Absent	Absent	Absent	Absent	Absent
Goggin	✓	✓	✓	✓	✓	✓	Absent
Greene, Leroy P	Absent	Absent	Absent	Absent	Absent	✓	✓
Hayden	✓	✓	✓	✓	✓	✓	✓
Ingalls	Absent	Absent	Absent	Absent	Absent	✓	✓
Lancaster	✓	✓	✓	✓	✓	✓	✓
Miller	Absent	Absent	Absent	Absent	Absent	✓	Absent
Papan	Absent	Absent	Absent	✓	✓	✓	✓
Ralph	✓	✓	✓	✓	✓	✓	✓
Robinson	Absent	Absent	Absent	Absent	Absent	Absent	Absent
Wilson	✓	Absent	✓	Absent	Absent	Absent	✓
Garamendi (V Chmn)	✓	Absent	✓	Absent	Absent	Absent	✓
McAlister (Chmn.)	✓	✓	✓	✓	✓	✓	✓
	Ayes 10 Noes 0	Ayes 7 Noes 0	Ayes 5 Noes 7	Ayes 7 Noes 0	Ayes 7 Noes 0	Ayes 10 Noes 0	Ayes 12 Noes 0

RECEIVED August 20, 1975

Signed Alister McAlister
Chairman

FINANCE, INSURANCE AND COMMERCE

RECORD OF ROLL CALLS

Date of Hearing	8/11/75	8/11/75										
Bill No	SCA 19	SCA 19										
ACTION VOTED ON	Be Adopted As Amended Motion Failed	Licensure Granted										
	Aye	No	Aye	No	Aye	No	Aye	No	Aye	No	Aye	No	Aye	No
Bane		✓	✓											
Banes		✓	Absent											
Beverly	✓		✓											
Goggin	Absent		Absent											
Greene, Leroy F	✓		✓											
Hayden	✓		✓											
Ingalls		✓	✓											
Lancaster	✓		✓											
Miller	Absent		Absent											
Papan	✓		✓											
Ralph	✓		✓											
Robinson	Absent		Absent											
Wilson		✓	✓											
Geramendi (V Chmn)	✓		Absent											
McAlister (Chmn)	Not Voting		✓											
	Ayes 7		Ayes 10		Ayes		Ayes		Ayes		Ayes		Ayes	
	Noes 4		Noes 0		Noes		Noes		Noes		Noes		Noes	

RECEIVED August 20, 1975

Signed: Alister McAlister
Chairman

FINANCE, INSURANCE AND COMMERCE

CORRECTION

RECORD OF ROLL CALLS

Date of Hearing	June 16, 1975											
Bill No	AB 2262											
ACTION VOTED ON	DO PASS											
	Aye	No	Aye	No	Aye	No	Aye	No	Aye	No	Aye	No	Aye	No
Bane	x													
Banes	x													
Beverly	x													
Goggin	Absent													
Greene, Leroy F	Absent													
Hayden	x													
Ingalls	x													
Lancaster	x													
Miller	Absent													
Papan	x													
Ralph	Absent													
Robinson	Absent													
Wilson	x													
Geramendi (V Chmn)	x													
McAlister (Chmn)	x													
	Ayes 10		Ayes		Ayes		Ayes		Ayes		Ayes		Ayes	
	Noes 0		Noes		Noes		Noes		Noes		Noes		Noes	

RECEIVED August 22, 1975

Signed: Alister McAlister
Chairman

SUBCOMMITTEE ON Licensing and Vocational Standards

Assembly Standing Committee on Finance, Insurance, and Commerce

RECORD OF ROLL CALLS

Date of Hearing	8/18/75		8/18/75		8/18/75		8/18/75		8/18/75					
Bill No.	AB 170		AB 2446		AB 2446		SB 993		SB 1209					
ACTION VOTED ON	Recommendation Do Pass to Ways and Means		Set 1 Amendments		Recommendation Do Pass As Amended		Recommendation DO Pass to Consent		Recommendation Do Pass					
	Aye	No	Aye	No	Aye	No	Aye	No	Aye	No	Aye	No	Aye	No
GRAGNENTI		X	X		X		X		X					
GREENE, L.		X	X		X		X		X					
HAYDEN	X		X		X		X		X					
INGALLS	X		X		X		X		X					
PAPAN, Ch.	X		X		X		X		X					
	Ayes: 3 Noes 2		Ayes 3 Noes 0		Ayes 5 Noes 0		Ayes 5 Noes 0		Ayes 5 Noes 0		Ayes		Ayes	

N V = Not Voting
Ab = Absent

RECEIVED August 21, 1975

Signed Walter McMillan
Chairman

GOVERNMENTAL ORGANIZATION

RECORD OF ROLL CALLS

Date of Hearing	8/19/75		8/19/75		8/19/75		8/19/75							
Bill No.	AB 1896		AB 2486		ACR 53		SB 1136							
ACTION VOTED ON	Do pass		Do pass to Consent Calendar		Amend and Be Adopted (same vote on author's amendments)		Do pass to Consent Calendar							
	Aye	No	Aye	No	Aye	No	Aye	No	Aye	No	Aye	No	Aye	No
Campbell		X	X		X		X							
Cline		X	X		Ab.		X							
Cullen	X		X		X		X							
Murphy		X	X		Ab		X							
Thurman	X		X		X		X							
~~Torres~~ Ralph	X		X		X		X							
Vicencia	X		X		X		X							
Rosenthal (V Chm.)	X		X		N		X							
Wilson (Chm.)	X		X		X		X							
	Ayes 6 Noes 3		Ayes 9 Noes 0		Ayes 7 Noes 0		Ayes 9 Noes 0		Ayes		Ayes		Ayes	

Ab = Absent

RECEIVED August 21, 1975

Signed Bob Wilson
Chairman

HEALTH

RECORD OF ROLL CALLS

Date of Hearing 8-20-75														
Bill No.	SB 70		SB 92		SB 92		SB 729				AB 2498			
ACTION VOTED ON	Do Pass as Amended (author's amendments)		Committee amendments adopted		Do Pass as Amended with recom to Consent		Do Pass with recom to Consent				Without recommendation to Ways & Means			
	Aye	No	Aye	No	Aye	No	Aye	No	Aye	No	Aye	No	Aye	No
Duffy	✓		✓		✓		✓				✓			
Garamendi	ab		ab		ab		ab				ab			
Hart	✓		N/V		✓		✓				✓			
Ingalls	✓		ab		✓		✓				✓			
Keysor	ab		ab		ab		ab				ab			
Lanterman	✓		N/V		✓		✓				✓			
McLennan	ab		ab		ab		ab				ab			
Rosenthal	✓		ab		✓		✓				✓			
Tucker	ab		✓		ab		ab				ab			
Rosland (V. Chms.)	✓		✓		✓		✓				ab			
Keene (Chms.)	✓		✓		✓		✓				✓			
	Ayes 7		Ayes 4		Ayes 7		Ayes 7		Ayes		Ayes 6		Ayes	
	Noes 0		Noes 0		Noes 0		Noes 0		Noes		Noes 0		Noes	

AB = Absent
N.V. = Not voting

RECEIVED August 21, 1975

Signed Barry Keene
Chairman

JUDICIARY

RECORD OF ROLL CALLS

Date of Hearing 8/21/75														
Bill No.	SB 849		SB 912		SB 1128		SB 1124		SB 1206		SB 629			
ACTION VOTED ON	Do Pass		Do Pass to Consent		Do Pass to Consent		Do Pass to Consent		Do Pass as Amended (author's amendments)		Do Pass to Consent			
	Aye	No	Aye	No	Aye	No	Aye	No	Aye	No	Aye	No	Aye	No
Badham	✓		✓		✓		✓		✓		N V			
Bennet	✓		✓		✓		✓		✓		✓			
Beverly	✓		✓		✓		N.V.		✓		✓			
Boatwright	N.V.		N.V.		N.V.		N.V.		N.V.		✓			
Keene	✓		✓		✓		N.V.		N.V.		N.V.			
Knox	✓		✓		✓		✓		✓		✓			
McVittie	✓		✓		✓		✓		✓		✓			
Torres	AB		AB		AB		AB		AB		AB			
Wilson	✓		✓		✓		N.V.		N.V.		✓			
Chel (V. Chms.)	✓		✓		✓		✓		✓		✓			
Miller (Chms.)	✓		✓		✓		✓		✓		✓			
	Ayes 9		Ayes 9		Ayes 9		Ayes 6		Ayes 7		Ayes 8		Ayes	
	Noes 0		Noes 0		Noes 0		Noes 0		Noes 0		Noes 0		Noes	

N V = Not Voting
Ab = Absent

RECEIVED August 22, 1975

Signed Jim Miller
Chairman

JUDICIARY

RECORD OF ROLL CALLS

Date of Hearing 8/21/75

Bill No.	SB 701		SB 764		SB 226		SB 764		SB 766		SB 882			
ACTION VOTED ON	Do Pass Austin's Amendment		Do Pass As Consent		Do Pass As Consent		Do Pass		Do Pass As Amended (Authors Amendment)		Do Pass As Consent			
	Aye	No	Aye	No	Aye	No	Aye	No	Aye	No	Aye	No	Aye	No
Badham	✓		✓		✓		✓		N.V.		✓			
Bannai	✓		✓		✓		✓		✓		✓			
Beverly	✓		✓		✓		✓		N.V.		N.V.			
Bostwright	✓		✓		✓		✓		N.V.		N.V.			
Keene	✓		✓		✓		N.V.		✓		N.V.			
Knox	N.V.		✓		✓		✓		✓		✓			
McVittie	✓		✓		✓			✓	✓		✓			
Torres	AB		AB		AB		AB		AB		AB			
Wilson	✓		✓		✓		✓		✓		N.V.			
Chel (V. Chmn.)	✓		✓		✓		✓		✓		✓			
Miller (Chmn.)	✓		✓		✓		✓		✓		✓			
	Ayes: 9 Noes: 0		Ayes 10 Noes 0		Ayes 10 Noes 0		Ayes: 8 Noes 1		Ayes 7 Noes 0		Ayes 6 Noes 0		Ayes Noes:	

N.V = Not Voting
Ab = Absent

RECEIVED August 22, 1975

Signed: Jno. J. Miller
Chairman

JUDICIARY

RECORD OF ROLL CALLS

Date of Hearing 8/21/75

Bill No.	SB 424		SB 655		SB 655		SB 701		SB 701		SB 701			
ACTION VOTED ON	Do Pass Motion Failed		Austins Amendments Adopted		Do Pass As Amended		Austins Amendments #1 Adopted		Austins Amendments #2 Adopted		Austins Amendments #3 Adopted			
	Aye	No	Aye	No	Aye	No	Aye	No	Aye	No	Aye	No	Aye	No
Badham	N.V.		✓		✓		✓		✓		✓			
Bannai	N.V.		✓		✓		✓		✓		✓			
Beverly	N.V.		✓		✓		✓		✓		✓			
Bostwright	N.V.		✓		N.V.		✓		✓		✓			
Keene	✓		✓		✓		✓		✓		✓			
Knox	N.V.		✓		N.V.		✓		✓		✓			
McVittie	✓		✓		✓		✓		✓		✓			
Torres	AB		AB		AB		AB		AB		AB			
Wilson	✓	✓	✓		N.V.		✓		✓		✓			
Chel (V. Chmn.)	✓		✓		✓		✓		✓		✓			
Miller (Chmn.)	N.V.		✓	✓	✓		✓		✓		✓			
	Ayes 3 Noes 1		Ayes 9 Noes 1		Ayes 6 Noes 1		Ayes 10 Noes 0		Ayes 10 Noes 0		Ayes 10 Noes 0		Ayes Noes	

N.V = Not Voting
Ab = Absent

RECEIVED August 22, 1975

Signed: Jno. J. Miller
Chairman

LABOR RELATIONS

RECORD OF ROLL CALLS

Date of Hearing	8-18-75		8-18-75		8-18-75									
Bill No.	S.B. 743		S.B. 743		A B 2405									
ACTION VOTED ON	Amendments		Amend and Do Pass		Do Pass Motion FAILED									
	Ayes	No	Ayes	No	Ayes	No	Ayes	No	Ayes	No	Ayes	No	Ayes	No
Alatorre	X		X			X								
Antonovich	X			X	X									
Berman	X		X			X								
Briggs	X			X	X									
Craven	X			X	X									
Meade	X		X			X								
Mori	X		X			X								
[illegible]	------		------		------									
Thomas, Vincent	X		X			X								
Siegler, (V. Chmn.)	X		X			X								
Fenton, (Chmn.)	X		X			X								
	Ayes 10		Ayes 7		Ayes 3		Ayes ___		Ayes ___		Ayes ___		Ayes ___	
	Noes 0		Noes 3		Noes 7		Noes ___		Noes ___		Noes ___		Noes ___	

N.V. = Not Voting
Ab. = Absent

RECEIVED August 19, 1975

Signed Jack R. Fenton
Chairman
JACK R FENTON

LOCAL GOVERNMENT

RECORD OF ROLL CALLS

Date of Hearing	8-19-75		8-19-75		8-19-75		8-19-75		8-19-75		8-19-75		8-19-75	
Bill No.	AB 2413		AB 2413		SB 271		SB 271		SB 440		SB 510		SB 515	
ACTION VOTED ON	amendments set one		Do Pass as amended to consent		amendments set one		Do Pass as amended to Revenue & Taxation		Do Pass to Consent		Do Pass to consent		Do Pass to Revenue & Taxation	
	Ayes	No	Ayes	No	Ayes	No	Ayes	No	Ayes	No	Ayes	No	Ayes	No
Arnett	AB		AB		AB		AB		AB		AB		AB	
Bates Tanner	AB		AB		AB		AB		AB		AB		AB	
Chimbola	AB		AB		AB		AB		✓		✓		✓	
Craven	✓		✓		✓		✓		✓		✓		✓	
Lancaster	✓		✓		✓		NV		✓		✓		✓	
MacDonald	✓		✓		✓		✓		AB		AB		✓	
Perino	✓		✓		✓		✓		AB		✓		✓	
Priolo	✓		✓		✓		✓		✓		AB		✓	
Thurman	✓		✓		✓		✓		✓		✓		✓	
Worden	AB		AB		AB		AB		AB		AB		AB	
Gualco (V. Chmn.)	✓		✓		✓		✓		✓		✓		NV	
Knox (Chmn.)	✓		✓		✓		✓		✓		✓			✓
	Ayes 8		Ayes 8		Ayes 8		Ayes 7		Ayes 7		Ayes 7		Ayes 7	
	Noes 0		Noes 0		Noes 0		Noes 0		Noes 0		Noes 0		Noes 1	

AB - absent
NV - not voting

RECEIVED August 21, 1975

Signed [signature]
Chairman

LOCAL GOVERNMENT

RECORD OF ROLL CALLS

Date of Hearing	8-19-75		8-19-75		8-19-75		8-19-75		8-19-75		8-19-75		8-19-75	
Bill No	AB 2169		AB 2169		AB 2314		AB 2342		AB 2342		AB 2409		AB 2459	
ACTION VOTED ON	amendments set 1 — Failed passage		Failed Do Pass motion		Do Pass to consent		amendments set 1		Do pass as amended to consent		Do Pass		Do Pass	
	Aye	No	Aye	No	Aye	No	Aye	No	Aye	No	Aye	No	Aye	No
Arnett	AB		AB		AB		AB		AB		AB		AB	
~~Calvo~~ DAVIS	AB		AB		AB		AB		AB		AB		AB	
Chimbole	✓			✓	✓		AB		AB		✓		AB	
Craven		✓		✓	✓		✓		✓		✓		✓	
Lancaster		✓		✓	✓		✓		✓		✓		✓	
MacDonald	AB		AB		AB		✓		✓		AB		✓	
Perino	✓		NV		✓		✓		✓		✓		✓	
Priolo	✓		✓		✓		✓		✓		✓		✓	
Thurman		✓	✓		✓		✓		✓		✓		✓	
Wornum	AB		AB		AB		AB		AB		AB		AB	
Gualco (W.Chmn.)	NV		✓		✓		✓		✓		✓		✓	
Knox (Chmn.)		✓		✓	✓		✓		✓		✓		✓	
	Ayes 3 Noes 4		Ayes 3 Noes 4		Ayes 8 Noes 0		Ayes 8 Noes 0		Ayes 8 Noes 0		Ayes 8 Noes 0		Ayes 8 Noes 0	

AB - absent
NV - not voting

RECEIVED August 21, 1975

Signed [signature]
Chairman

LOCAL GOVERNMENT

RECORD OF ROLL CALLS

Date of Hearing	8-19-75		8-19-75		8-19-75		8-19-75		8-19-75		8-19-75		8-19-75	
Bill No	SB 662		SB 662		SB 662		SB 895		SB 895		SB 1088		SB 1088	
ACTION VOTED ON	amendments set one		amendments set two		Do Pass as amended		amendments set one		Do Pass as amended to consent		amendments set one		Do Pass as amended to consent	
	Aye	No	Aye	No	Aye	No	Aye	No	Aye	No	Aye	No	Aye	No
Arnett	AB		AB		AB		AB		AB		AB		AB	
~~Calvo~~ DAVIS	AB		AB		AB		AB		AB		AB		AB	
Chimbole	AB		✓		✓		AB		AB		AB		✓	
Craven	✓		✓		✓		✓		✓		✓		✓	
Lancaster	✓		✓			✓	✓		✓		✓		✓	
MacDonald	✓		✓		✓		✓		✓		✓		✓	
Perino	✓		✓		✓		✓		✓		✓		✓	
Priolo	✓		✓		✓		✓		✓		✓		✓	
Thurman	✓		✓		✓		✓		✓		✓		✓	
Wornum	AB		AB		AB		AB		AB		AB		AB	
Gualco (W.Chmn.)	✓		✓			✓	✓		✓		✓		✓	
Knox (Chmn.)	✓		✓		✓		✓		✓		✓		✓	
	Ayes 8 Noes 0		Ayes 9 Noes 0		Ayes 7 Noes 2		Ayes 8 Noes 0		Ayes 8 Noes 0		Ayes 8 Noes 0		Ayes 9 Noes 0	

AB absent
NV - not voting

RECEIVED August 21, 1975

Signed [signature]
Chairman

RESOURCES AND LAND USE

RECORD OF ROLL CALLS

Date of Hearing	8/18/75		8/18/75		8/18/75		8/18/75		8/18/75		8/18/75		8/18/75	
Bill No.	AB 1016		AB 1722		AB 2129		AJR 35		AJR 36		SB 381		SB 730	
ACTION VOTED ON	Do Pass to Ways and Means		Do Pass as Amended to Ways and Means (Author's Amendments)		Do Pass as Amended to Ways and Means (Author's Amendments)		Be Adopted as Amended to Rules (Author's Amendments)		Be Adopted as Amended to Rules (Author's Amendments)		Do Pass as Amended to Ways and Means (Author's Amendments)		Do Pass as Amended (Author's Amendments)	
	Aye	No	Aye	No	Aye	No	Aye	No	Aye	No	Aye	No	Aye	No
BEVERLY CALVO	X		X		X		X		X		X		X	
Burt	X		X		ab		X		X		X		X	
Kapiloff	X		X		X		X		X		ab		X	
Keene	X		X		X		X		X		X		X	
Mobley	X		X		ab		X		nv		nv		nv	
Moscone	ab		ab		ab		ab		ab		ab		ab	
Nimmo	ab		X		X		X		ab		X		X	
Priolo	ab		X		X		ab		ab		X		nv	
Rosenthal	X		X		X		ab		X		X		X	
Sieroty	X		X		X		ab		X		X		ab	
Warren	ab		ab		ab		ab		ab		X		ab	
Waxman (V. Chmn.)	X		ab		X		X		X		ab		X	
Alberg (Chmn.)	ab		X		X		ab		X		X		nv	
	Ayes 8		Ayes 10		Ayes 9		Ayes 7		Ayes 8		Ayes 9		Ayes 7	
	Noes 0		Noes 0		Noes 0		Noes 0		Noes 0		Noes 0		Noes 0	

ab - Absent
nv - Not Voting

RECEIVED August 21, 1975

Signed
EDWIN L. Z'BERG
Chairman

RESOURCES AND LAND USE

RECORD OF ROLL CALLS

Date of Hearing	8/18/75		8/18/75											
Bill No.	SB 831		SB 1161											
ACTION VOTED ON	Do Pass as Amended to Revenue and Taxation (Author's Amendments)		Do Pass											
	Aye	No	Aye	No	Aye	No	Aye	No	Aye	No	Aye	No	Aye	No
BEVERLY Calvo	X		NV											
Burt	X		X											
Kapiloff	X		X											
Keene	X		X											
Mobley	X		X											
Moscone	ab		ab											
Nimmo	ab		X											
Priolo	X		ab											
Rosenthal	X		X											
Sieroty	X		ab											
Warren	ab		ab											
Waxman (V. Chmn.)	X		X											
Alberg (Chmn.)	X		X											
	Ayes 10		Ayes 8		Ayes		Ayes		Ayes		Ayes		Ayes	
	Noes 0		Noes 0		Noes		Noes		Noes		Noes		Noes	

ab - Absent
nv - Not Voting

RECEIVED August 21, 1975

Signed
EDWIN L. Z'BERG
Chairman

RESOURCES AND LAND USE

RECORD OF ROLL CALLS

Date of Hearing	8/18/75		8/18/75		8/18/75									
Bill No.	AB 1996		AB 2211		AB 2436									
ACTION VOTED ON	Do Pass Recommend Consent (two year bill)		Do Pass to Ways and Means (two year bill)		Do Pass as Amended Recommend Consent (Author's Amendments) (two year bill)									
	Aye	No	Aye	No	Aye	No	Aye	No	Aye	No	Aye	No	Aye	No
VENTURA Calvo	x		x		x									
Hart	x		x		ab									
Kapiloff	x		x		x									
Keene	x		ab		x									
Nobley	x		nv		ab									
Nestande	ab		ab		ab									
Nimmo	x		x		x									
Priolo	x			x	x									
Rosenthal	x		x		x									
Siggoty	x		x		x									
Warren	ab		ab		ab									
Werdue (V. Chm.)	x		x		x									
Z'berg (Chm.)	x		x		x									
	Ayes 11 Noes 0		Ayes 8 Noes 1		Ayes 9 Noes 0		Ayes Noes		Ayes Noes		Ayes Noes		Ayes Noes	

AB - Absent
NV - Not Voting

RECEIVED August 21, 1975

Signed
Edwin Z'berg

PERMANENT SUBCOMMITTEE ON COASTAL RESOURCES

Assembly Standing Committee on Resources and Land Use

RECORD OF ROLL CALLS

Date of Hearing	8/18/75		8/18/75		8/18/75									
Bill No	ACR 99		ACR 99		SB 716									
ACTION VOTED ON	Amendments		Be Adopted as Amended		Do Pass, as Amended [author's amendments]									
	Aye	No	Aye	No	Aye	No	Aye	No	Aye	No	Aye	No	Aye	No
Hart, Gary	x		x		x									
Kapiloff, Lawrence		x		x	x									
Nestande, Bruce	Ab		Ab		Ab									
Nimmo, Robert	x		x		x									
Priolo, Paul	x		x		x									
Wornum, Michael	x		x		x									
Z'berg, Edwin	Ab		Ab		x									
Siggoty, Alan (Chrm)	x		x		x									
	Ayes 5 Noes 1		Ayes 5 Noes 1		Ayes 7 Noes 0		Ayes Noes		Ayes Noes		Ayes Noes		Ayes Noes	

N V = Not Voting
Ab = Absent

RECEIVED August 21, 1975

Signed
Chairman
ALAN SIEGOTY

PERMANENT SUBCOMMITTEE ON WAT R

Assembly Standing Committee on Resources and Land Use

RECORD OF ROLL CALLS

Date of Hearing	8/19/75		8/19/75											
Bill No.	AB 2377		SB 371											
ACTION VOTED ON	Do Pass, to W&M		Do Pass, as Amended (author's)											
	Aye	No	Aye	No	Aye	No	Aye	No	Aye	No	Aye	No	Aye	No
Calvo, Victor	x		x											
Simmo, Robert	x		NV											
Warren, Charles	x		x											
Z'berg, Edwin	x		x											
Mobley, Ernest (Chrmn)	x			x										
	Ayes: 5 Noes: 0		Ayes: 3 Noes: 1		Ayes: Noes:		Ayes: Noes:		Ayes: Noes:		Ayes: Noes:		Ayes: Noes:	

N.V. = Not Voting
Ab. = Absent

RECEIVED August 20, 1975

Signed
Chairman

REVENUE AND TAXATION

RECORD OF ROLL CALLS

Date of Hearing	8/20/75		8/20/75		8/20/75		8/20/75		8/20/75		8/20/75		8/20/75	
Bill No.	AB 416		SB 3		SB 223		AB 277		SB 389		SB 389		SB 659	
ACTION VOTED ON	DO PASS TO W&M		RECONSIDERATION ONLY		RECONSIDERATION ONLY		FAILED MOTION TO PASS TO W&M		DO PASS AS AMENDED		Adoption of Author's Amendments		DO PASS	
	Aye	No	Aye	No	Aye	No	Aye	No	Aye	No	Aye	No	Aye	No
Alatorre	Ab.		Ab		Ab		Ab		Ab		Ab		Ab	
Bannai	Ab.		Ab		Ab.		N.V.		Ab		Ab		Ab	
Calvo	1		1		1		1		N V.		1		1	
Chel	2		2		2		Ab.		1		Ab		2	
Cline		1	3		3		2		2		2		3	
Kapiloff	3		4		Ab			1	3		Ab		4	
Lewis	4		5		Ab.		Ab.		4		Ab		5	
Lockyer	5		6		4			2	5		3		6	
Mori	6		Ab.		Ab		Ab.		6		4		7	
Murphy	7		Ab.		Ab		3		7		5		8	
Robinson		2	7		5		Ab.		8		6		N V.	
McVittie (V. Chmn.)	N V.		8		6			3	9		7		N.V.	
Boatwright (Chmn.)	N.V.		9		7			4	N V.		8		N V.	
	Ayes: 7 Noes: 2		Ayes: 9 Noes: 0		Ayes: 7 Noes: 0		Ayes: 3 Noes: 4		Ayes: 9 Noes: 0		Ayes: 8 Noes: 0		Ayes: 8 Noes: 0	

N V. = Not Voting
Ab. = Absent

RECEIVED August 21, 1975

Signed
Chairman

REVENUE AND TAXATION

RECORD OF ROLL CALLS

Date of Hearing	8/20/75		8/20/75		8/20/75		8/20/75		8/20/75		8/20/75		8/20/75	
Bill No.	SB 659		SB 261		SB 367		SB 691		SB 823		SB 719		SB 310	
ACTION VOTED ON	DEFEATED COMMITTEE AMENDMENTS		WITHOUT RECOMMEND AS AMENDED Same vote on amends (SB 90 Waiver)		SB 637 WITHOUT RECOMMEND AS AMENDED Same vote on amends. (Waivers)		WITHOUT RECOMMEND. (Waiver)		WITHOUT RECOMMEND. (Waiver)		WITHOUT RECOMMEND (Waiver)		SB 393 SB 409 SB 729 SB 899 SB 1084 SB 1205 SB 564 SB 786 W/O REC (Waivers)	
	Aye	No	Aye	No	Aye	No	Aye	No	Aye	No	Aye	No	Aye	No
Alatorre	Ab.		Ab		Ab.		Ab		Ab.		Ab.		Ab	
Bannai	Ab.		Ab		Ab.		Ab		Ab		Ab		Ab.	
Calvo		1	1		1		1		1		1		1	
Chel	Ab.		2		2		2		2		2		2	
Cline		2	3		4	1		1		1		1	3	
Kapiloff	Ab.		Ab		3		3		3		3		4	
Lewis	Ab.		Ab		4		4		4		4		5	
Lockyer		3	4		5		5		5		5		6	
Mori	Ab.		Ab		Ab.		Ab		Ab.		Ab.		Ab.	
Murphy		4	Ab		Ab.		Ab		Ab.		Ab.		Ab.	
Robinson	N.V.		5		6		6	2			6		7	
McVittie (V. Chmn.)	1		6		7		7		6			N.V.	8	
Boatwright (Chmn.)	2		7		8		8		7		7		9	
	Ayes 7 Noes 4		Ayes 7 Noes 0		Ayes 8 Noes 1		Ayes 8 Noes 1		Ayes 7 Noes 2		Ayes 7 Noes 1		Ayes 9 Noes 0	

N V = Not Voting
Ab = Absent

RECEIVED August 21, 1975

Signed: [signature]

REVENUE AND TAXATION

RECORD OF ROLL CALLS

Date of Hearing	8/20/75		8/20/75											
Bill No.	SB 163		SB 757											
ACTION VOTED ON	SB 321 SB 410 SB 472 SB 658		SB 924 SB 949 SB 1012 SB 1116 SB 1251 WITHOUT RECOMMEND. AS AMENDED Same vote on amends.											
	Aye	No	Aye	No	Aye	No	Aye	No	Aye	No	Aye	No	Aye	No
Alatorre	Ab		Ab											
Bannai	Ab		Ab											
Calvo	1		1											
Chel	2		2											
Cline	3		3											
Kapiloff	4		4											
Lewis	5		5											
Lockyer	6		6											
Mori	Ab.		Ab											
Murphy	Ab		Ab											
Robinson	7		7											
McVittie (V. Chmn.)	8		8											
Boatwright (Chmn.)	9		9											
	Ayes 9 Noes 0		Ayes 9 Noes 0		Ayes Noes		Ayes Noes		Ayes Noes		Ayes Noes		Ayes Noes	

N V = Not Voting
Ab = Absent

RECEIVED August 21, 1975

Signed: [signature]

SUBCOMMITTEE ON FISCAL IMPACT BILLS

Assembly Standing Committee on REVENUE AND TAXATION

RECORD OF ROLL CALLS

Date of Hearing	8/18/75		8/18/75		8/18/75											
Bill No.	AB 527		AB 527		AB 1087											
ACTION VOTED ON	FAILED DO PASS As AMENDED MOTION		Adoption of Amendments (authors)		FAILED DO PASS MOTION											
	Aye	No	Aye	No	Aye	No	Aye	No	Aye	No	Aye	No	Aye	No	Aye	No
CLINE	1		1		1											
LOCKYER	N.V.		Ab.		N.V.											
MORI	Ab.		Ab.		Ab.											
MURPHY	2		2			1										
SCHAFFER (V. Ch.)	N.V.		3		2											
WOATWRIGHT (Ch.)	N.V.		4		Ab.											
	Ayes 2 Noes 0		Ayes 4 Noes 0		Ayes 2 Noes 1		Ayes Noes		Ayes Noes		Ayes Noes		Ayes Noes		Ayes Noes	

N V = Not Voting
Ab = Absent

RECEIVED August 19, 1975

Signed
Chairman

RULES

RECORD OF ROLL CALLS

Date of Hearing	8/20/75															
Bill No.	AB 1087															
ACTION VOTED ON	Re-refer to Governmental Organization Committee															
	Aye	No	Aye	No	Aye	No	Aye	No	Aye	No	Aye	No	Aye	No	Aye	No
BURKE	Absent															
CHAPPIE	Absent															
DAVIS	x															
MacDONALD	x															
MOBLEY	x															
MONTOYA	x															
RALPH (Chrmn)	x															
	Ayes 5 Noes 0		Ayes Noes		Ayes Noes		Ayes Noes		Ayes Noes		Ayes Noes		Ayes Noes		Ayes Noes	

RECEIVED August 21, 1975

Signed
Chairman
LEON D RALPH

TRANSPORTATION
RECORD OF ROLL CALLS

Date of Hearing	8-20-75		8-20-75		8-20-75		8-20-75		8-20-75		8-20-75		8-20-75	
Bill No.	AB 1664		AB 1923		AB 1923		AB 2337		AB 2337		AB 2351		AB 2416	
ACTION VOTED ON	DO PASS TO CONSENT		ADOPT AMENDMENTS (COMMITTEE)		DO PASS AS AMENDED TO WAYS & MEANS		ADOPT AMENDMENTS (COMMITTEE)		DO PASS AS AMENDED TO WAYS & MEANS		DO PASS AS AMENDED (AUTHOR'S AMENDMENTS)		DO PASS	
	Aye	No	Aye	No	Aye	No	Aye	No	Aye	No	Aye	No	Aye	No
Antonovich	X		X		X		X		X		X		X	
Brown	X		X		X		X		X		X		Ab	
Burke	Ab		Ab		Ab		Ab		Ab		Ab		Ab	
Chel	Ab		Ab		Ab		Ab		Ab		Ab		Ab	
Chimbole	X		X		X		X		X		X		X	
Collier	X		X		X		X		X		X		HV	
Deddeh	X		X		X		X		X		Ab		X	
Foran	X		X		X		X		X		X			X
Lanterman	Ab		X		X		X		X		X		X	
Lewis	X			X		X	HV		X		X		HV	
Lockyer	X		X		X		X		X		X		X	
Vicencio	X		X		X		X		X		X		X	
Wornum	X		X		X		X		X		X		X	
Calvo (V Chmn)	X		X		X		X		X		X		X	
Ingalls (Chmn)	X		X		X		X		X		X		X	
	Ayes 12 Noes 0		Ayes 12 Noes 1		Ayes 12 Noes 1		Ayes 12 Noes 0		Ayes 12 Noes 0		Ayes 12 Noes 0		Ayes 9 Noes 1	

Ab = Absent
NV = Not Voting

RECEIVED August 21, 1975

Signed
Chairman
WALTER M INGALLS

TRANSPORTATION
RECORD OF ROLL CALLS

Page 2

Date of Hearing	8-20-75		8-20-75		8-20-75		8-20-75		8-20-75		8-20-75		8-20-75	
Bill No.	AB 2428		ACR 110		ACR 110		AJR 38		SB 8		SB 526		SB 890	
ACTION VOTED ON	DO PASS TO WAYS & MEANS REC CONSENT		ADOPT AMENDMENTS (AUTHOR'S)		BE ADOPTED AS AMENDED		BE ADOPTED TO RULES RECOMMEND CONSENT		RECONSIDER ATION GRANTED		DO PASS TO WAYS & MEANS		DO PASS TO WAYS & MEANS	
	Aye	No	Aye	No	Aye	No	Aye	No	Aye	No	Aye	No	Aye	No
Antonovich	X		X		X		X		X		X		X	
Brown	X		X		X		X		X		X		X	
Burke	Ab		Ab		Ab		Ab		Ab		Ab		Ab	
Chel	Ab		Ab		Ab		Ab		Ab		Ab		Ab	
Chimbole	X		X		X		X		HV		X		X	
Collier	X		X		X		X		HV		X		X	
Deddeh	Ab		X		X		Ab		Ab		X		X	
Foran	X		NV		NV		Ab		Ab		X		X	
Lanterman	X		X		X		X		X		Ab		X	
Lewis	X		X		X		X		NV		X		X	
Lockyer	X		X		X		X		X		X		Ab	
Vicencio	X		X		X		X		X		X		X	
Wornum	X		X		X		X		X		X		X	
Calvo (V Chmn)	X		X		X		X		X		X		X	
Ingalls (Chmn)	X		X		X		X		X		X		X	
	Ayes 12 Noes 0		Ayes 12 Noes 0		Ayes 12 Noes 0		Ayes 11 Noes 0		Ayes 8 Noes 0		Ayes 12 Noes 0		Ayes 12 Noes 0	

Ab = Absent
NV = Not Voting

RECEIVED August 21, 1975

Signed
Chairman
WALTER M INGALLS

TRANSPORTATION
RECORD OF ROLL CALLS

Page 3

Date of Hearing	8-20-75		8-20-75		8-20-75		8-20-75		8-20-75					
Bill No.	SB 1087		SB 1149		SB 1151		SB 1172		SB 1263					
ACTION VOTED ON	DO PASS		DO PASS TO WAYS & MEANS		DO PASS		DO PASS AS AMENDED (AUTHOR'S AMENDMENTS)		DO PASS REC CONSENT					
	Ayes	No	Ayes	No	Ayes	No	Ayes	No	Ayes	No	Ayes	No	Ayes	No
Antonovich	X		X			X	X		X					
Brown	X		X		X		X		X					
Burke	Ab		Ab		Ab		Ab		Ab					
Chel	Ab		Ab		Ab		Ab		Ab					
Chimbole	X		X		Ab		X		X					
Collier	X		X		X		X		X					
Dedden	X		X		X		X		Ab					
Foran	X			X	X		X		Ab					
Lanterman	Ab		Ab		Ab		Ab		X					
Lewis	X		NV		X		X		X					
Lockyer	X		X		Ab		X		X					
Vicencia	X		X		X		X		X					
Worsen	X		X		X		X		X					
Calvo (V. Chmn.)	X		X		X		X		X					
Ingalls (Chmn.)	X		NV		X		X		X					
	Ayes 12		Ayes 9		Ayes 9		Ayes 12		Ayes 11		Ayes		Ayes	
	Noes 0		Noes 1		Noes 1		Noes 0		Noes 0		Noes		Noes	

Ab = Absent
NV = Not Voting

RECEIVED: August 21, 1975

Signed [signature]
Chairman
WALTER M INGALLS

WAYS AND MEANS
RECORD OF ROLL CALLS

Date of Hearing	8-19		8-19		8-19		8-19		8-19		8-19		8-19	
Bill No.	AB 5905		AB 104		SB 91		SB 851		SB 925		SB 490		SB 490	
ACTION VOTED ON	Do Pass		Be Adopted		Do Pass Consent		Do Pass		Do Pass		Author's Amendments		Do Pass Amended	
	Ayes	No	Ayes	No	Ayes	No	Ayes	No	Ayes	No	Ayes	No	Ayes	No
Berman		AB		AB		AB		AB		AB	✓		✓	
Bontwright	✓		✓		✓		✓		✓		✓		✓	
Burke		AB		AB		AB		AB		AB		AB		AB
Chacon		AB		AB		AB		AB		AB		AB		AB
Chapple	✓		✓		✓		✓		✓		✓		✓	
Davis	✓		✓		✓		✓		✓		✓		✓	
Dedden	✓		✓		✓		✓		✓		✓		✓	
Duffy	✓		✓		✓		✓		✓		✓		✓	
Lewis	✓		✓		✓		✓		✓		✓		✓	
MacDonald	✓		✓		✓		✓		✓		✓		✓	
McAlister	✓		✓		✓		✓		✓		✓		✓	
Maddy	✓		✓		✓		✓		✓		✓		✓	
Miller		AB		AB		AB		AB		AB	✓		✓	
Papan	✓		✓		✓		✓		✓		✓		✓	
Sieroty		AB		AB		AB		AB		AB	✓		✓	
Warren		AB		AB		AB		AB		AB		AB		AB
O'Sary		AB		AB		AB		AB		AB		AB		AB
Lanterman (V.Chmn.)	✓		✓		✓		✓		✓		✓		✓	
Foran (Chmn.)	✓		✓		✓		✓		✓		✓		✓	
	Ayes 12		Ayes 12		Ayes 12		Ayes 12		Ayes 12		Ayes 15		Ayes 15	
	Noes 0		Noes 0		Noes 0		Noes 0		Noes 0		Noes 0		Noes 0	

N. V. = Not Voting
Ab. = Absent

RECEIVED: August 21, 1975

Signed [signature]
Chairman

WAYS AND MEANS

RECORD OF ROLL CALLS

Date of Hearing	7-19		7-19		7-19		7-19		7-19		7-19		7-19	
Bill No.	SB 1004		SB 1111		SB 1111		SB 1670		AB 1458		SB 215		SB 315	
ACTION VOTED ON	Do Pass		Author's Amendments		Do Pass Amended		Do Pass		Do Pass Amended (Author's Amendments)		Author's Amendments		Do Pass Amended	
	Aye	No	Aye	No	Aye	No	Aye	No	Aye	No	Aye	No	Aye	No
Berman	✓			Ab.		Ab.		Ab.	✓			Ab.		Ab.
Boatwright	✓		✓		✓		✓			Ab.		Ab.		Ab.
Burke	✓		✓		✓		✓		✓		✓		✓	
Chacon	✓		✓		✓		✓			✓	✓		✓	
Chappie	✓		✓		✓		✓		✓		✓		✓	
Davis	✓		✓		✓		✓		✓		✓		✓	
Deddeh	✓		✓		✓		✓		✓		✓		✓	
Duffy	✓		✓		✓		✓		✓		✓		✓	
Lewis	✓		✓		✓		✓		✓		✓		✓	
MacDonald		Ab.	✓		✓		✓		✓		✓		✓	
McAlister	✓		✓		✓		✓		✓		✓		✓	
Maddy	✓		✓		✓		✓		✓		✓		✓	
Miller	✓		✓		✓			Ab.		Ab.		Ab.		Ab.
Papan	✓		✓		✓			Ab.	✓		✓		✓	
Sieroty		Ab.		Ab.		Ab.		Ab.		Ab.		Ab.		Ab.
Warren		Ab.		Ab.		Ab.		Ab.	✓		✓		✓	
Z'berg	✓		✓		✓		✓			Ab.		Ab.		Ab.
Lanterman (V Chmn)		Ab.		Ab.		Ab.	✓		✓			Ab.		Ab.
Foran (Chmn)	✓		✓		✓		✓		✓			N.V.		N.V.
	Ayes 15 Noes 6		Ayes 16 Noes 6		Ayes 16 Noes 6		Ayes 14 Noes 7		Ayes 14 Noes 7		Ayes 12 Noes 8		Ayes 12 Noes 8	

N V = Not Voting
Ab = Absent

RECEIVED August 21, 1975

WAYS AND MEANS

RECORD OF ROLL CALLS

Date of Hearing	7-19		7-19		7-19		7-19		7-19		7-19		7-19	
Bill No.	SB 710		SB 710		SB 959		SB 979		SB 979		SB 614		SB 785	
ACTION VOTED ON	Author's Amendments		Do Pass Amended		Author's Amendments		Do Pass Amended		Do Pass		Do Pass		Do Pass	
	Aye	No	Aye	No	Aye	No	Aye	No	Aye	No	Aye	No	Aye	No
Berman		Ab.		Ab.		Ab.		Ab.		Ab.		Ab.		Ab.
Boatwright	✓		✓		✓		✓		✓		✓		✓	
Burke		Ab.		Ab.		Ab.		Ab.	✓		✓		✓	
Chacon		Ab.		Ab.	✓		✓		✓		✓		✓	
Chappie	✓		✓		✓		✓		✓		✓		✓	
Davis	✓		✓		✓		✓		✓		✓		✓	
Deddeh	✓		✓		✓		✓		✓		✓		✓	
Duffy	✓		✓		✓		✓		✓		✓		✓	
Lewis	✓		✓		✓		✓		✓		✓		✓	
MacDonald	✓		✓		✓		✓		✓		✓		✓	
McAlister	✓		✓		✓		✓		✓		✓		✓	
Maddy	✓		✓		✓		✓		✓		✓		✓	
Miller		Ab.		Ab.		Ab.		Ab.		Ab.		Ab.		Ab.
Papan	✓		✓		✓		✓		✓		✓		✓	
Sieroty		Ab.		Ab.		Ab.		Ab.		Ab.		Ab.		Ab.
Warren		Ab.		Ab.		Ab.		Ab.		Ab.		Ab.		Ab.
Z'berg	✓		✓		✓		✓		✓		✓		✓	
Lanterman (V Chmn)	✓		✓		✓		✓		✓		✓		✓	
Foran (Chmn)	✓		✓		✓		✓		✓		✓		✓	
	Ayes 12 Noes 0		Ayes 12 Noes 0		Ayes 15 Noes 0		Ayes 15 Noes 0		Ayes 15 Noes 0		Ayes 15 Noes 0		Ayes 15 Noes 0	

N V = Not Voting
Ab = Absent

RECEIVED August 21, 1975

WAYS AND MEANS

RECORD OF ROLL CALLS

Date of Hearing	3-19		3-19		3-19		3-19		3-19		3-19		3-19	
Bill No.	SB 147		SB 832		SB 832		SB 832		SB 832		SB 147		SB 832	
ACTION VOTED ON	Do Pass		Author's Amendments		Do Pass Amended		Author's Amendments		Do Pass Amended		Motion To Reconsider		Do Pass	
	Defeated										Adopted			
	Aye	No	Aye	No	Aye	No	Aye	No	Aye	No	Aye	No	Aye	No
Bergan		Ab.	✓		✓		✓			N.V.	✓	Ab.		Ab.
Boatwright		N.V.	✓		✓		✓		✓		✓		✓	
Burke	✓		✓		✓		✓		✓		✓			Ab.
Chacon		Ab.		Ab.		Ab.	✓		✓		✓		✓	
Chappie	✓		✓		✓			✓	✓		✓		✓	
Davis		Ab.	✓		✓			✓		✓	✓		✓	
Deddeh		Ab.	✓		✓			Ab.	✓		✓		✓	
Duffy	✓		✓		✓			✓	✓		✓		✓	
Lewis	✓		✓		✓			Ab.		✓	✓			Ab.
MacDonald		N.V.	✓		✓			Ab.	✓		✓		✓	
McAlister		✓	✓		✓		✓		✓		✓		✓	
Maddy	✓		✓		✓			✓		✓	✓		✓	
Miller		Ab.		Ab.		Ab.		Ab.		Ab.		Ab.		Ab.
Papan		N.V.	✓		✓		✓		✓		✓		✓	
Stiorsty		Ab.		Ab.		Ab.		Ab.	✓			Ab.		Ab.
Warren		✓	✓		✓			✓		Ab.		Ab.		Ab.
Z'Berg		Ab.	✓		✓			N.V.		Ab.		Ab.	✓	
Lanterman (V.Chmn.)		N.V.	✓		✓			N.V.	✓		✓		✓	
Foran (Chmn.)		✓		Ab.		Ab.		N.V.		✓	✓		✓	
	Ayes 3 Noes 3		Ayes 10 Noes 6		Ayes 15 Noes 0		Ayes 6 Noes 5		Ayes 11 Noes 4		Ayes 14 Noes 0		Ayes 12 Noes 0	

N. V. = Not Voting
Ab. = Absent

RECEIVED: August 21, 1975

Signed: John T. Foran
Chairman

WAYS AND MEANS

RECORD OF ROLL CALLS

Date of Hearing	3-19		3-19		3-19		3-19		3-19		3-19		3-19	
Bill No.	SB 75		SB 111		SB 212		SB 533		SB 941		SB 81		SB 150	
ACTION VOTED ON	Do Pass		Do Pass		Do Pass		Do Pass		Do Pass		Do Pass		Do Pass	
	Defeated		Defeated				Defeated				Defeated			
	Aye	No	Aye	No	Aye	No	Aye	No	Aye	No	Aye	No	Aye	No
Bergan	✓			N.V.	✓		✓		✓			N.V.	✓	
Boatwright	✓		✓		✓			Ab.	✓			Ab.		Ab.
Burke		Ab.		Ab.		Ab.		Ab.		Ab.	✓		✓	
Chacon		Ab.	✓		✓		✓		✓			✓		
Chappie		✓	✓		✓			Ab.	✓		✓		✓	
Davis		✓	✓		✓		✓			N.V.	✓		✓	
Deddeh		✓		Ab.	✓			Ab.	✓		✓		✓	
Duffy		✓	✓		✓			✓	✓			✓	✓	
Lewis		✓		✓	✓			✓				✓	✓	
MacDonald		Ab.		Ab.		Ab.		Ab.		Ab.	✓			Ab.
McAlister		✓		N.V.				✓	✓			✓	✓	
Maddy		✓		N.V.	✓			✓	✓		✓		✓	
Miller		Ab.		Ab.		Ab.		Ab.		Ab.		Ab.		Ab.
Papan		✓		Ab.	✓			✓	✓			✓	✓	
Stiorsty		Ab.		Ab.		Ab.		Ab.		Ab.	✓			Ab.
Warren		Ab.		Ab.		Ab.		Ab.		Ab.		Ab.		Ab.
Z'Berg	✓		✓				✓			Ab.	✓		✓	
Lanterman (V.Chmn.)		✓	✓		✓			✓	✓			Ab.	✓	Ab.
Foran (Chmn.)		✓		✓	✓			✓	✓			✓	✓	
	Ayes 3 Noes 10		Ayes 6 Noes 5		Ayes 11 Noes 0		Ayes 3 Noes 9		Ayes 12 Noes 5		Ayes 8 Noes 0		Ayes 13 Noes 0	

N. V = Not Voting
Ab. = Absent

RECEIVED August 21, 1975

Signed: John T. Foran
Chairman

WAYS AND MEANS

RECORD OF ROLL CALLS

Date of Hearing	3-19		3-19		3-19		3-19		3-19		3-19		3-19	
Bill No.	SB 1616		SB 1616		SB 734		SB 791		SB 430		SB 430		SB 430	
ACTION VOTED ON	Author's Amendments		Do Pass Amended		Do Pass		Do Pass		Author's Amendments #1		Author's Amendments #2		Do Pass Amended	
	Aye	No	Aye	No	Aye	No	Aye	No	Aye	No	Aye	No	Aye	No
Berman		Ab		Ab		Ab		Ab		Ab		Ab	✓	
Boatwright	✓		✓		✓			Ab		Ab	✓		✓	
Burke	✓		✓		✓		✓		✓		✓			✓
Chacon	✓		✓			✓	✓		✓		✓		✓	
Chappie	✓		✓			N.V.	✓			✓	✓			N.V.
Davis	✓		✓		✓		✓			✓	✓			✓
Deddeh	✓		✓		✓		✓		✓		✓		✓	
Duffy	✓		✓		✓		✓		✓		✓		✓	
Lewis	✓		✓		✓		✓		✓		✓			✓
MacDonald	✓		✓		✓		✓		✓		✓		✓	
McAlister	✓		✓			✓	✓		✓		✓			N.V.
Maddy	✓		✓		✓		✓			Ab		Ab		✓
Miller		Ab		Ab	✓			Ab		Ab		Ab		Ab
Papan	✓		✓			N.V.	✓		✓		✓		✓	
Sieroty		Ab		Ab	✓			Ab		Ab		Ab		Ab
Warren		Ab		Ab		✓	✓			Ab	✓		✓	
Z'berg		Ab		Ab		Ab	✓		✓		✓		✓	
Lanterman (V Chmn)	✓		✓		✓		✓		✓		✓		✓	
Foran (Chmn)	✓		✓			✓	✓		✓		✓			✓
	Ayes 14 Noes 0		Ayes 14 Noes 0		Ayes 11 Noes 4		Ayes 15 Noes 0		Ayes 11 Noes 4		Ayes 15 Noes 0		Ayes 10 Noes 5	

N V = Not Voting
Ab = Absent

RECEIVED August 21, 1975

Signed [signature] Chairman

WAYS AND MEANS

RECORD OF ROLL CALLS

Date of Hearing	3-19		3-19		3-19		3-19		3-19		3-19		3-19	
Bill No.	SB 1157		SB 1115		SB 1455		SB 1171		SB 1171		SB 55		SB 907	
ACTION VOTED ON	Do Pass		Do Pass		Do Pass		Author's Amendments		Do Pass Amended		Do Pass		Do Pass	
	Aye	No	Aye	No	Aye	No	Aye	No	Aye	No	Aye	No	Aye	No
Berman		Ab.		Ab.		Ab.		Ab.		Ab.		Ab.		Ab.
Boatwright		Ab.		Ab.		Ab.		Ab.		Ab.		Ab.	✓	
Burke	✓			✓	✓			✓	✓			✓	✓	
Chacon	✓		✓		✓			✓	✓		✓		✓	
Chappie		Ab.		✓	✓		✓		✓			N.V.	✓	
Davis	✓		✓		✓		✓		✓		✓		✓	
Deddeh	✓		✓		✓		✓		✓		✓		✓	
Duffy	✓		✓		✓		✓		✓		✓		✓	
Lewis		Ab.		Ab.		Ab.		Ab.		Ab.		Ab.		Ab.
MacDonald	✓		✓		✓		✓		✓			Ab.		Ab.
McAlister	✓		✓		✓			Ab.	✓			Ab.	✓	
Maddy	✓		✓		✓		✓		✓		✓		✓	
Miller	✓			Ab.		Ab.		Ab.		Ab.		Ab.		Ab.
Papan	✓		✓		✓			✓	✓		✓		✓	
Sieroty		Ab.		Ab.		Ab.		Ab.		Ab.	✓			Ab.
Warren		Ab.	✓			Ab.	✓		✓		✓		✓	
Z'berg	✓		✓		✓		✓		✓		✓		✓	
Lanterman (V Chmn)	✓		✓		✓		✓		✓		✓		✓	
Foran (Chmn)	✓		✓		✓		✓		✓		✓			N.V.
	Ayes 18 Noes 0		Ayes 12 Noes 2		Ayes 13 Noes 0		Ayes 10 Noes 3		Ayes 14 Noes 0		Ayes 11 Noes 1		Ayes 13 Noes 0	

N V = Not Voting
Ab = Absent

RECEIVED August 21, 1975

Signed [signature] Chairman

WAYS AND MEANS

RECORD OF ROLL CALLS

Date of Hearing	3-19		3-19		3-19		3-19		3-19		3-19		3-19	
Bill No.	SB 83,87,88		SB 83,87,88		SB 83,87,		SB 83,87		SB 87,88,83		AB 282,71		AB 282,71	
ACTION VOTED ON	Do Pass		Do Pass		Author's Amendments		Do Pass Amended		Do Pass		Author's Amendments		Do Pass Amended	
	Aye	No	Aye	No	Aye	No	Aye	No	Aye	No	Aye	No	Aye	No
Berman	✓		✓		✓		✓		✓		✓		✓	
Boatwright	✓		✓			Ab		Ab		Ab		Ab		Ab
Burke		Ab		Ab		Ab		Ab		Ab		Ab		Ab
Chacon		Ab		Ab	✓		✓		✓			Ab		Ab
Chappie	✓		✓		✓						✓		✓	
Davis	✓		✓		✓		✓		✓		✓		✓	
Deddeh	✓		✓		✓		✓		✓		✓		✓	
Duffy	✓		✓		✓		✓		✓		✓		✓	
Lewis	✓		✓		✓		✓		✓		✓		✓	
MacDonald	✓		✓		✓		✓		✓		✓		✓	
McAlister	✓		✓		✓		✓		✓		✓		✓	
Meade	✓		✓		✓		✓		✓		✓		✓	
Miller	✓		✓			Ab		Ab		Ab		Ab		Ab
Pegan	✓		✓		✓		✓		✓		✓		✓	
Stiergty	✓			N.V.	✓		✓			Ab		Ab		Ab
Warren		Ab		Ab		Ab		Ab		Ab		Ab		Ab
Y'Barg		Ab		Ab	✓		✓		✓			Ab		Ab
Lanterman (V.Chmn.)	✓		✓		✓		✓		✓		✓		✓	
Foran (Chmn.)		N.V.	✓		✓		✓		✓		✓		✓	
	Ayes 14 Noes 0		Ayes 14 Noes 0		Ayes 15 Noes 0		Ayes 14 Noes 1		Ayes 13 Noes 1		Ayes 12 Noes 0		Ayes 12 Noes 0	

N. V. = Not Voting
Ab = Absent

RECEIVED August 21, 1975

Signed
Chairman

WAYS AND MEANS

RECORD OF ROLL CALLS

Date of Hearing	3-19		3-19		3-19		3-19		3-19		3-19		3-19	
Bill No.	SB 71,76		AB 71,83		AB 71,83		AB 71,83		AB 71,83		AB 282,71		AB 282,83	
ACTION VOTED ON	Do Pass		Do Pass		Motion to Reconsider		Author's Amendments		Do Pass Amended		Motion To Reconsider		Do Pass	
	Defeated		Defeated		Adopted						Adopted			
	Aye	No	Aye	No	Aye	No	Aye	No	Aye	No	Aye	No	Aye	No
Berman		Ab		Ab		Ab		Ab		Ab		Ab		Ab
Boatwright		Ab		Ab		Ab		Ab		Ab		Ab		Ab
Burke		Ab		Ab		Ab		Ab		Ab		Ab		
Chacon		✓		✓	✓		✓		✓		✓		✓	
Chappie	✓		✓		✓								✓	
Davis		✓		N.V.	✓		✓		✓		✓		✓	
Deddeh	✓			✓	✓		✓				✓		✓	
Duffy		✓	✓		✓		✓		✓		✓		✓	
Lewis	✓			Ab		Ab		Ab		Ab		Ab		Ab
MacDonald		Ab		N.V.	✓		✓		✓		✓		✓	
McAlister		✓		N.V.	✓		✓		✓		✓		✓	
Meade		Ab		✓	✓		✓		✓		✓		✓	
Miller		Ab	✓		✓		✓		✓			N.V.	✓	
Pegan		Ab	✓		✓		✓		✓		✓		✓	
Stiergty		Ab		Ab		Ab		Ab		Ab		Ab		Ab
Warren		Ab		Ab		Ab		Ab		Ab		Ab		Ab
Y'Barg		Ab	✓		✓		✓		✓		✓		✓	
Lanterman (V.Chmn.)	✓		✓		✓		✓		✓		✓		✓	
Foran (Chmn.)		✓		N.V.	✓		✓		✓		✓		✓	
	Ayes 4 Noes 5		Ayes 4 Noes 4		Ayes 13 Noes 0		Ayes 13 Noes 0		Ayes 13 Noes 1		Ayes 12 Noes 0		Ayes 13 Noes 0	

N. V. = Not Voting
Ab. = Absent

RECEIVED August 21, 1975

Signed
Chairman

WAYS AND MEANS

RECORD OF ROLL CALLS

Date of Hearing	3-19		3-19		3-19		3-19		3-19		3-19		3-19	
Bill No.	SB 3553		SB 4127		SB 2256		SB 3357		SB 10358		SB 3112		SB 7	
ACTION VOTED ON	Do Pass		Do Pass Consent		Do Pass		Do Pass		Do Pass Consent		Do Pass Defeated		Authors Amendments	
	Aye	No	Aye	No	Aye	No	Aye	No	Aye	No	Aye	No	Aye	No
Berman		Ab.		Ab.		Ab.	✓		✓			✓		Ab.
Boatwright	✓		✓		✓		✓		✓			Ab.	✓	
Burke	✓		✓		✓		✓		✓		✓			Ab.
Chacon		Ab.	✓			✓	✓		✓			✓	✓	
Chappie	✓			Ab.	✓			Ab.		Ab.		Ab.		Ab.
Davis	✓		✓		✓			N.V.	✓			N.V.	✓	
Deddeh	✓		✓		✓		✓		✓			✓	✓	
Duffy		Ab.	✓		✓			Ab.	✓		✓			Ab.
Lewis		Ab.		Ab.		Ab.		Ab.		Ab.		Ab.		Ab.
MacDonald		Ab.		Ab.	✓		✓		✓		✓		✓	
McAlister	✓		✓			✓	✓		✓			✓	✓	
Maddy	✓		✓		✓		✓		✓			N.V.	✓	
Miller		Ab.		Ab.	✓			Ab.		Ab.		Ab.		Ab.
Papan	✓		✓		✓		✓			Ab.		Ab.	✓	
Sieroty		Ab.	✓			Ab.		Ab.		Ab.		N.V.	✓	
Warren	✓		✓			Ab.		Ab.		Ab.		Ab.		Ab.
E'berg	✓			Ab.		Ab.		Ab.		Ab.		Ab.		Ab.
Lanterman (V Chmn)	✓		✓		✓		✓		✓		✓			Ab.
Foran (Chmn)		N.V.	✓			✓	✓		✓			✓	✓	
	Ayes 11 Noes 0		Ayes 12 Noes 0		Ayes 11 Noes 3		Ayes 11 Noes 0		Ayes 12 Noes 0		Ayes 4 Noes 5		Ayes 10 Noes 0	

N V = Not Voting
Ab = Absent

RECEIVED August 21, 1975

Signed John F. Foran
Chairman

WAYS AND MEANS

RECORD OF ROLL CALLS

Date of Hearing	3-19													
Bill No.	SB 7													
ACTION VOTED ON	Do Pass Amended Defeated													
	Aye	No	Aye	No	Aye	No	Aye	No	Aye	No	Aye	No	Aye	No
Berman		Ab.												
Boatwright		N.V.												
Burke		Ab.												
Chacon	✓													
Chappie		Ab.												
Davis		✓												
Deddeh	✓													
Duffy		Ab.												
Lewis		Ab.												
MacDonald		N.V.												
McAlister														
Maddy		N.V.												
Miller		Ab.												
Papan		N.V.												
Sieroty	✓													
Warren		Ab.												
E'berg		Ab.												
Lanterman (V Chmn)		Ab.												
Foran (Chmn)	✓													
	Ayes 11 Noes 3		Ayes: Noes:		Ayes: Noes:		Ayes: Noes:		Ayes: Noes:		Ayes: Noes:		Ayes: Noes:	

N V = Not Voting
Ab = Absent

RECEIVED August 21, 1975

Signed John F. Foran
Chairman

WAYS AND MEANS

RECORD OF ROLL CALLS

Date of Hearing	7-22		7-22		7-22		7-24		7-22		7-22		7-22	
Bill No.	SB 1047		SB 1047		SB 1047		SB 1047		SB 1047		SB 1047		SB 1047	
ACTION VOTED ON	Author's Amendments		Do Pass As Amended		Author's Amendments		Do Pass As Amended		Author's Amendments		Do Pass As Amended		Author's Amendments	
											Defeated			
	Aye	No	Aye	No	Aye	No	Aye	No	Aye	No	Aye	No	Aye	No
Berman		AB		AB		AB		AB	✓			N.V.	✓	
Boatwright		AB		AB		AB		AB		AB		AB	✓	
Burke	✓		✓		✓			N.V.	✓		✓		✓	
Chacon		AB		AB		AB		AB	✓			N.V.	✓	
Chappie		AB		AB		AB		AB	✓		✓		✓	
Davis	✓		✓		✓		✓		✓			N.V.	✓	
Deddeh	✓		✓		✓		✓		✓			N.V.	✓	
Duffy	✓		✓		✓		✓		✓		✓		✓	
Lewis	✓		✓		✓		✓		✓		✓		✓	
MacDonald		AB		AB		AB		AB		AB		AB		AB
McAlister	✓		✓		✓		✓		✓			N.V.	✓	
Reddy	✓		✓		✓		✓		✓			✓	✓	
Miller		AB		AB		AB		AB	✓			✓	✓	
Papan	✓		✓		✓		✓		✓			✓	✓	
Stiernty	✓		✓			AB		AB	✓			N.V.	✓	
Warren		AB		AB		AB		AB		AB		✓		AB
O'Hara	✓				✓		✓		✓			N.V.	✓	
Lanterman (V.Chmn.)	✓		✓		✓		✓		✓		✓		✓	
Foran (Chmn.)	✓		✓		✓		✓		✓			✓	✓	
	Ayes: 12 Noes: 8		Ayes: 12 Noes: 8		Ayes: 12 Noes: 8		Ayes: 10 Noes: 8		Ayes: 11 Noes: 8		Ayes: 5 Noes: 3		Ayes: 17 Noes: 8	

N. V. = Not Voting
Ab. = Absent

RECEIVED August 25, 1975

Signed
Chairman

WAYS AND MEANS

RECORD OF ROLL CALLS

Date of Hearing	7-22		7-22		7-22		7-22		7-22		7-22		7-24	
Bill No.	SB 1047		SB 1047		SB 1047		SB 1047		SB 1047		SB 1047		SB 1047	
ACTION VOTED ON	Do Pass As Amended		Author's Amendments		Author's Amendments		Author's Amendments		Author's Amendments		Do Pass As Amended		Do Pass	
			Adopted		Defeated		Defeated		Defeated					
	Aye	No	Aye	No	Aye	No	Aye	No	Aye	No	Aye	No	Aye	No
Berman	✓		✓			AB	✓		✓		✓		✓	
Boatwright	✓			AB		AB								AB
Burke				AB	✓		✓		✓		✓		✓	
Chacon		N.V.				N.V.			✓		✓			✓
Chappie	✓		✓			AB					✓			AB
Davis		✓	✓		✓		✓		✓			✓		✓
Deddeh		✓	✓			AB	✓			✓	✓			AB
Duffy	✓			✓	✓		✓		✓		✓		✓	
Lewis	✓			AB			✓		✓		✓			
MacDonald		AB		AB		AB		AB		AB		AB		AB
McAlister	✓			✓	✓		✓		✓				✓	
Reddy	✓		✓				✓			N.V.	✓		✓	
Miller		✓	✓			AB		✓		N.V.	✓		✓	
Papan	✓		✓		✓		✓		✓		✓		✓	
Stiernty		✓	✓		✓		✓		✓		✓		✓	
Warren	✓			✓	✓		✓		✓		✓		✓	
O'Hara	✓			✓	✓		✓		✓	N.V.	✓		✓	
Lanterman (V.Chmn.)	✓			✓	✓		✓				✓		✓	
Foran (Chmn.)		N.V.		✓	✓			✓			✓		✓	
	Ayes: 10 Noes: 4		Ayes: 8 Noes: 4		Ayes: 4 Noes: 4		Ayes: 9 Noes: 4		Ayes: 9 Noes: 4		Ayes: 11 Noes: 2		Ayes: 13 Noes: 4	

N. V. = Not Voting
Ab. = Absent

RECEIVED August 25, 1975

Signed
Chairman

WAYS AND MEANS

RECORD OF ROLL CALLS

Date of Hearing	7-22	7-22	7-22	7-22	7-22	7-22	7-22	7-22
Bill No.	AB 24	AB 24	SB 225	SB 924	SB 924	SB 924	SB 924	SB 924
ACTION VOTED ON	Do Pass	Be Adopted	Do Pass Consent	Do Pass	Authors Amendments	Do Pass Amended	Do Pass	

	Aye	No	Aye	No	Aye	No	Aye	No	Aye	No	Aye	No	Aye	No
Berman		AB		AB		AB		AB		AB		AB		AB
Boatwright	✓		✓		✓		✓		✓		✓		✓	
Burke	✓		✓		✓		✓		✓		✓		✓	
Chacon	✓		✓		✓		✓		✓		✓		✓	
Chappie	✓		✓		✓		✓		✓		✓		✓	
Davis	✓		✓		✓		✓		✓		✓		✓	
Deddeh	✓		✓		✓		✓		✓		✓		✓	
Duffy	✓		✓		✓		✓		✓		✓		✓	
Lewis	✓		✓		✓		✓		✓		✓		✓	
MacDonald		AB		AB		AB		AB		AB		AB		AB
McAlister	✓		✓		✓		✓		✓		✓		✓	
Maddy	✓		✓		✓		✓		✓		✓		✓	
Miller	✓		✓		✓		✓		✓		✓		✓	
Papan														
Stirotty		AB		AB		AB		AB		AB		AB		AB
Warren														
Z'berg	✓		✓		✓		✓		✓		✓		✓	
Lanterman (V Chan)	✓		✓		✓		✓		✓		✓		✓	
Foran (Chan)	✓		✓		✓		✓		✓		✓		✓	
	Ayes 16		Ayes 16		Ayes 16		Ayes 16		Ayes 16		Ayes 16		Ayes 16	
	Noes 0		Noes 0		Noes 0		Noes 0		Noes 0		Noes 0		Noes 0	

N V = Not Voting
Ab = Absent

RECEIVED August 25, 1975

Signed: John T. Foran
Chairman

WAYS AND MEANS

RECORD OF ROLL CALLS

Date of Hearing	7-22	7-22	7-22	7-22	7-22	7-22	7-22	7-22
Bill No.	SB 700	SB 955	SB 924	SB 924	SB 702	SB 702	SB 702	SB 703
ACTION VOTED ON	Do Pass	Do Pass	Authors Amendments	Do Pass Amended	Authors Amendments	Do Pass Amended	Do Pass	Do Pass

	Aye	No	Aye	No	Aye	No	Aye	No	Aye	No	Aye	No	Aye	No
Berman		AB		AB		AB		AB		AB	✓		✓	
Boatwright	✓		✓		✓		✓		✓			AB		AB
Burke	✓		✓		✓		✓		✓		✓		✓	
Chacon	✓		✓		✓		✓		✓		✓		✓	
Chappie	✓		✓		✓		✓		✓		✓		✓	
Davis	✓		✓		✓		✓		✓			✓	✓	
Deddeh	✓		✓		✓		✓		✓				✓	
Duffy	✓		✓		✓		✓		✓				✓	
Lewis	✓		✓		✓		✓			AB		AB		AB
MacDonald		AB		AB		AB		AB		AB		AB		AB
McAlister	✓		✓		✓		✓		✓		✓		✓	
Maddy	✓		✓		✓		✓		✓		✓		✓	
Miller	✓		✓		✓		✓		✓		✓			✓
Papan	✓		✓		✓		✓		✓		✓		✓	
Stirotty		AB		AB		AB		AB		AB		AB		AB
Warren	✓		✓		✓		✓		✓			AB		AB
Z'berg	✓		✓		✓		✓		✓		✓		✓	
Lanterman (V Chan)	✓		✓		✓		✓		✓		✓			✓
Foran (Chan)	✓		✓		✓		✓		✓		✓		✓	
	Ayes 16		Ayes 16		Ayes 16		Ayes 16		Ayes 15		Ayes 13		Ayes 12	
	Noes 0		Noes 0		Noes 0		Noes 0		Noes 0		Noes 1		Noes 2	

N V = Not Voting
Ab = Absent

RECEIVED August 25, 1975

Signed: John T. Foran
Chairman

WAYS AND MEANS

RECORD OF ROLL CALLS

Date of Hearing	1-22		1-22		1-22		1-22		1-22		1-22		1-28	
Bill No.	SB 181		SB 1170		SB 124		SB 129		SB 361		SB 911		SB 677	
ACTION VOTED ON	Do Pass Consent		Do Pass Consent		Authors Amendments		Do Pass Amended		Do Pass		Do Pass		Do Pass Amended (Author's)	
	Aye	No	Aye	No	Aye	No	Aye	No	Aye	No	Aye	No	Aye	No
Berman	✓		✓		✓		✓			NV	✓			NV
Boatwright		NV		NV		NV		NV				NV		NV
Burke	✓		✓		✓		✓		✓		✓		✓	
Chacon	✓		✓		✓		✓		✓		✓		✓	
Chappie	✓		✓		✓		✓		✓			NV		NV
Davis	✓		✓		✓		✓		✓					
Deddeh	✓		✓		✓		✓		✓		✓		✓	
Duffy	✓		✓		✓		✓		✓		✓		✓	
Lewis		NV		NV		NV		NV		NV		NV		NV
MacDonald		NV		NV		NV		NV		NV		NV		NV
McAlister	✓		✓		✓		✓		✓		✓		✓	
Maddy	✓		✓		✓		✓		✓		✓		✓	
Miller		NV		NV		NV		NV		NV		NV		NV
Papan	✓		✓		✓		✓		✓		✓		✓	
Stiorsty		NV		NV		NV		NV		NV		NV		NV
Warren		NV		NV		NV		NV						
W'berg	✓		✓		✓		✓		✓		✓		✓	
Lanterman (V.Chmn.)	✓		✓		✓		✓		✓		✓		✓	
Foran (Chmn.)	✓		✓		✓		✓		✓		✓		✓	
	Ayes 14		Ayes 10		Ayes 13		Ayes 14		Ayes 15		Ayes 12		Ayes 11	
	Noes 0		Noes 0		Noes 0		Noes 0		Noes 0		Noes 0		Noes 0	

N V = Not Voting
Ab. = Absent

RECEIVED August 25, 1975

Signed: John F. Foran
Chairman

WAYS AND MEANS

RECORD OF ROLL CALLS

Date of Hearing	1-28		1-14		1-22		1-22		1-22		1-22		1-22	
Bill No.	SB 1474		AB 430		SB 991		SB 1258		SB 961		SB 924		SB 807	
ACTION VOTED ON	Do Pass		Do Pass		Do Pass Consent		Do Pass		Do Pass		Do Pass		Do Pass Consent	
	Aye	No	Aye	No	Aye	No	Aye	No	Aye	No	Aye	No	Aye	No
Berman	✓		✓		✓		✓		✓		✓		✓	
Boatwright		NV	✓			NV		NV		NV		NV		NV
Burke	✓			Ab	✓			NV	✓		✓		✓	
Chacon	✓		✓		✓			NV		NV		NV		NV
Chappie	✓		✓		✓			NV		NV	✓		✓	
Davis	✓			Ab	✓		✓		✓			NV		NV
Deddeh	✓		✓		✓		✓		✓		✓		✓	
Duffy	✓		✓		✓		✓		✓		✓		✓	
Lewis		NV	✓		✓		✓			NV		NV		NV
MacDonald		NV		Ab		NV		NV		NV		NV		NV
McAlister	✓		✓		✓		✓		✓		✓		✓	
Maddy	✓		✓		✓		✓		✓		✓		✓	
Miller		NV	✓		✓		✓		✓		✓		✓	
Papan	✓		✓		✓		✓		✓		✓		✓	
Stiorsty	✓			Ab	✓		✓			NV		NV		NV
Warren		NV	✓			NV		NV						
W'berg	✓		✓		✓		✓		✓		✓		✓	
Lanterman (V Chmn.)	✓		✓		✓		✓		✓		✓		✓	
Foran (Chmn.)	✓		✓		✓		✓		✓		✓		✓	
	Ayes 14		Ayes 12		Ayes 14		Ayes 13		Ayes 12		Ayes 12		Ayes 13	
	Noes 0		Noes 0		Noes 0		Noes 0		Noes 0		Noes 0		Noes 0	

N V. = Not Voting
Ab. = Absent

RECEIVED August 25, 1975

Signed: John F. Foran
Chairman

WAYS AND MEANS

RECORD OF ROLL CALLS

Date of Hearing	8-22		8-22		8-22		8-22		8-22					
Bill No.	SB 921		SB 22		AB 2471		AB 1923		SB 1106					
ACTION VOTED ON	Do Pass		Do Pass		Do Pass		Do Pass		Do Pass Consent					
	Aye	No	Aye	No	Aye	No	Aye	No	Aye	No	Aye	No	Aye	No
Berman	✓		✓		✓			AB		AB				
Boatwright	✓		✓		✓		✓		✓					
Burke		AB		AB		AB		AB	✓					
Chacon	✓		✓		✓		✓		✓					
Chappie	✓		✓		✓			AB	✓					
Davis		AB		AB		AB		AB	✓					
Deddeh	✓		✓		✓		✓		✓					
Duffy	✓		✓		✓		✓		✓					
Lewis	✓		✓		✓		✓		✓					
MacDonald		AB		AB		AB		AB		AB				
McAlister	✓		✓		✓		✓		✓					
Maddy	✓		✓		✓		✓		✓					
Miller	✓		✓		✓		✓		✓					
Papan	✓		✓		✓		✓		✓					
Sieroty		AB		AB	✓		✓			AB				
Warren	✓		✓		✓			AB N.V.	✓					
Z'berg	✓		✓		✓				✓					
Lanterman (V Chmn)	✓		✓		✓		✓		✓					
Foran (Chmn)	✓		✓		✓		✓		✓					
	Ayes 15 Noes 0		Ayes 15 Noes 0		Ayes 16 Noes 0		Ayes 12 Noes 0		Ayes 16 Noes 0		Ayes ___ Noes ___		Ayes ___ Noes ___	

N V = Not Voting
Ab = Absent

RECEIVED August 25, 1975

Signed [signature]
Chairman

CRIMINAL JUSTICE

RECORD OF ROLL CALLS

Date of Hearing	8-25-75		8-25-75													
Bill No.	AB 288		AB 876													
ACTION VOTED ON	Do pass as amended (author's amendments)		Do pass as amended (author's amendments)													
	Aye	No	Aye	No	Aye	No	Aye	No	Aye	No	Aye	No	Aye	No		
Dixon	X		X													
Kapp	AB.		AB.													
Maddy	X		X													
Rostenkowski	X		X													
Torres (V. Chmn.)	X		X													
Sieroty (Chmn.)	N.V.		N.V.													
	Ayes 4 Noes 0		Ayes 4 Noes 0		Ayes Noes		Ayes Noes		Ayes Noes		Ayes Noes		Ayes Noes			

AB. - Absent
N V. - Not Voting

RECEIVED: August 26, 1975

Signed: [signature]
Chairman

ENERGY AND DIMINISHING MATERIALS

RECORD OF ROLL CALLS

Date of Hearing	8/28/75															
Bill No.	SB 1296															
ACTION VOTED ON	Do pass as amended to Ways and Means. (Author's amendments)															
	Aye	No	Aye	No	Aye	No	Aye	No	Aye	No	Aye	No	Aye	No		
Bane	X															
Cline	Ab															
Grunsky, Leroy F.	Ab															
Gaston	X															
Hayden	Ab															
Kapiloff	X															
Knox	Ab															
Mobley	Ab															
Suitt	X															
Goggin (V.Chmn.)	X															
Warren (Chmn.)	X															
	Ayes 6 Noes 0		Ayes Noes		Ayes Noes		Ayes Noes		Ayes Noes		Ayes Noes		Ayes Noes			

Ab - Absent
NV - Not Voting

RECEIVED: August 29, 1975

Signed: [signature]
Chairman
CHARLES WARREN

HEALTH

RECORD OF ROLL CALLS

Date of Hearing 8-25-75														
Bill No.	SB 383													
ACTION VOTED ON	DO PASS AS AMENDED (AUTHOR'S AMENDMENTS)													
	Ayes	No	Ayes	No	Ayes	No	Ayes	No	Ayes	No	Ayes	No	Ayes	No
Duffy	X													
Garamendi	X													
Hart	X													
Ingalls	X													
Keysor	ab.													
Lanterman	ab.													
McLennan	ab.													
Rosenthal	X													
Tucker	X													
Seeland (V.Chm.)	X													
Keene (Chm.)	X													
	Ayes: 8 Noes: 0		Ayes: Noes:		Ayes: Noes:		Ayes: Noes:		Ayes: Noes:		Ayes: Noes:		Ayes: Noes:	

N.V. = Not voting
Ab. = absent

RECEIVED: August 26, 1975

Signed: Barry Keene
Chairman

FINANCE, INSURANCE AND COMMERCE

RECORD OF ROLL CALLS

Date of Hearing	8/25/75		8/25/75		8/25/75		8/25/75		8/25/75		8/25/75		8/25/75	
Bill No.	AB 936		AB 936		AB 936		AB 936		AB 2159		AB 2586		AB 2586	
ACTION VOTED ON	Set 1 Amendments		Set 2 Amendments		Set 3 Amendments		Do Pass As Amended to Ways and Means		Do Pass		Set 1 Amendments		Do Pass As Amended	
	Ayes	No	Ayes	No	Ayes	No	Ayes	No	Ayes	No	Ayes	No	Ayes	No
Bane	✓		✓		✓		✓		✓		✓		✓	
Bannai	✓		✓		✓		✓		Not Voting		Absent		Absent	
Beverly	✓		✓		✓		✓		Absent		Absent		Absent	
Gogain	Absent		Absent		Absent		Absent		✓		Absent		✓	
Greene, Leroy F.	Absent		Absent		Absent		Absent		Absent		✓		✓	
Hayden	✓		✓		✓		✓		✓		✓		✓	
Ingalls	Absent		Absent		Absent		Absent		✓		✓		✓	
Lancaster	✓		✓		✓		✓		✓		✓		Not Voting	
Miller	Absent		Absent		Absent		✓		✓		Absent		Absent	
Papan	Absent		Absent		Absent		Absent		✓		Absent		✓	
Ralph	Absent		Absent		Absent		Absent		✓		✓		✓	
Robinson	✓		✓		✓		✓		✓		✓		✓	
Wilson	Absent		Absent		Absent		Absent			✓	Absent		Absent	
Garamendi (V. Chmn)	✓		✓		✓		Absent			✓	✓		✓	
Hollister (Chmn.)	✓		✓		✓		✓			✓	✓		✓	
	Ayes: 8 Noes: 0		Ayes: 8 Noes: 0		Ayes: 8 Noes: 0		Ayes: 8 Noes: 0		Ayes: 9 Noes: 3		Ayes: 9 Noes: 0		Ayes: 0 Noes: 0	

RECEIVED: August 26, 1975

Signed: Ellister McAlister
Chairman

FINANCE, INSURANCE AND COMMERCE
RECORD OF ROLL CALLS

Date of Meeting	8/26/75	8/26/75	8/26/75	8/26/75	8/26/75	8/26/75	8/26/75
Bill No.	SB 1048	SB 89	SB 89	SB 179	SB 1048	SB 1048	SB 1149
ACTION VOTED ON	Do Pass	Set I Amendments	Do Pass As Amended Failed	Do Pass	Set I Amendments	Do Pass As Amended	Do Pass
	Aye / No	Aye / No	Aye / No	Aye / No	Aye / No	Aye / No	Aye / No
Bane	✓	✓	✓	Absent	✓	✓	Absent
Bannai	✓	✓	✓	✓	✓	Not Voting	✓
Beverly	✓	✓	✓	✓	Absent	Absent	Absent
Dennis	Absent	Absent	Absent	Not Voting	✓	Absent	Absent
Greene, Leroy F.	Absent	Absent	Absent	Absent	✓	Absent	Absent
Hayden	✓	✓	Not Voting	✓	✓	Not Voting	✓
Imelia	Absent	Absent	Absent	Not Voting	✓	Absent	✓
Lagomarsino	✓	✓	Not Voting	✓	✓	✓	✓
Miller	✓	✓	✓	✓	Absent	✓	✓
Panno	Absent	Absent	Absent	✓	Absent	Absent	✓
Ralph	Absent	✓	✓	✓	Absent	✓	✓
Robinson	✓	✓	✓	Not Voting	✓	✓	✓
Wilson	✓	Absent	Not Voting	✓	Absent	✓	Absent
Zaremendi (V. Chmn)	Absent	Absent	Absent	✓	✓	✓	Absent
Knollenberg (Chmn.)	✓	✓	✓	✓	✓	✓	✓
	Ayes 9 Noes 0	Ayes 9 Noes 0	Ayes 7 Noes 0	Ayes 9 Noes 0	Ayes 9 Noes 0	Ayes 8 Noes 1	Ayes 10 Noes 0

RECEIVED August 26, 1975

Chairman

FINANCE, INSURANCE AND COMMERCE
RECORD OF ROLL CALLS

Date of Meeting	8/26/75	8/26/75	8/26/75	8/26/75	8/26/75	8/26/75	8/26/75
Bill No.	SB 179	SB 848	SB 1401	SB 1118	SB 1048	SB 1048	SB 1149
ACTION VOTED ON	Reconsideration Granted	Do Pass	Do Pass	Do Pass	Do Pass As Amended to Ways and Means	Set I Amendments	Do Pass
	Aye / No	Aye / No	Aye / No	Aye / No	Aye / No	Aye / No	Aye / No
Bane	✓	✓	✓	✓	✓	✓	✓
Bannai	Absent	✓	✓	Absent	✓	Absent	✓
Beverly	Absent	✓	✓	✓	✓	Absent	✓
Dennis	✓	✓	Absent	✓	✓	✓	Absent
Greene, Leroy F	✓	✓	Absent	✓	✓	✓	Absent
Hayden	✓	✓	✓	✓	✓	✓	✓
Imelia	✓	✓	Absent	✓	✓	✓	Absent
Lagomarsino	✓	✓	✓	✓	✓	✓	✓
Miller	Absent	Absent	✓	Absent	Absent	Absent	✓
Panno	✓	✓	Absent	✓	Absent	Absent	Absent
Ralph	Absent	✓	Absent	Absent	Absent	Absent	Absent
Robinson	✓	✓	✓	✓	✓	✓	✓
Wilson	Absent	Absent	✓	Absent	Absent	Absent	✓
Zaremendi (V. Chmn)	✓	✓	Absent	✓	✓	Absent	Absent
Knollenberg (Chmn.)	✓	✓	✓	✓	✓	✓	✓
	Ayes 11 Noes 0	Ayes 10 Noes 0	Ayes 8 Noes 2	Ayes 8 Noes 1	Ayes 8 Noes 1	Ayes 8 Noes 1	Ayes 9 Noes 0

RECEIVED August 26, 1975

Chairman

FINANCE, INSURANCE AND COMMERCE

RECORD OF ROLL CALLS

Date of Hearing	8/25/75		8/25/75		8/25/75		8/25/75		8/25/75		8/25/75			
Bill No.	SB 1260		SB 1267		SB 1267		SCR 19		SCR 19		SCR 28			
ACTION VOTED ON	Do Pass		Do Pass As Amended		Set 1 Amendments		Set 1 Amendments		Adopted As Amended		Adopted, Reinforced to Entry Recommendation to Consent			
	Ayes	No	Ayes	No	Ayes	No	Ayes	No	Ayes	No	Ayes	No	Ayes	No
Bane	✓		✓		✓		✓		Absent		✓			
Bennett	Absent		Absent		Absent		✓		Not Voting		Absent			
Beverly	✓		✓		✓		Absent		✓		✓			
Goggin	✓		✓		✓		✓		✓		Not Voting			
Greene, Leroy F.	✓		✓		✓		Absent		Absent		Absent			
Hayden	✓		✓		✓		✓		✓		✓			
Ingalls	✓		✓		✓		✓		Not Voting		✓			
Lancaster	✓		Not Voting		✓		✓		✓		✓			
Miller	Absent		Absent		Absent		Absent		Not Voting		Absent			
Papan	✓		Absent		Absent		Absent		✓		✓			
Ralph	✓		✓		✓		Absent		✓		✓			
Robinson	✓		✓		✓		✓		✓		✓			
Wilson	Absent		Absent		Absent		✓			✓	Absent			
Garamendi (V. Chmn.)	✓		✓		✓		✓		✓		✓			
McAlister (Chmn.)	✓		✓		✓		✓		Not Voting		✓			
	Ayes: 12		Ayes: 10		Ayes: 11		Ayes: 10		Ayes: 3		Ayes: 10		Ayes:	
	Noes: 0		Noes: 0		Noes: 0		Noes: 0		Noes: 1		Noes: 0		Noes:	

RECEIVED: August 26, 1975

McAlister McAlister
Chairman

PUBLIC EMPLOYEES AND RETIREMENT

RECORD OF ROLL CALLS

Date of Hearing	8/27/75													
Bill No.	ACR 90													
ACTION VOTED ON	Be Adopted													
	Ayes	No	Ayes	No	Ayes	No	Ayes	No	Ayes	No	Ayes	No	Ayes	No
Antonovich	N													
Chacon	ab.													
Craven	N													
Duddah	N													
Fenton	N													
Hayden	ab.													
Meade	ab.													
Tucker	N													
[illegible]														
Parlan (V. Chmn.)	N													
Simon (Chmn.)	ab.													
	Ayes: 6		Ayes:		Ayes:		Ayes:		Ayes:		Ayes:		Ayes:	
	Noes: 0		Noes:		Noes:		Noes:		Noes:		Noes:		Noes:	

ab. = absent

RECEIVED: August 27, 1975

Chairman
JULIAN C DIXON

RESOURCES AND LAND USE

RECORD OF ROLL CALLS

Date of Hearing	8/25/75		8/25/75		8/25/75		8/25/75							
Bill No.	SB 176		SB 571		SB 1257		SCR 26							
ACTION VOTED ON	Do Pass as amended to Ways and Means (Author's Amendment) 1 year Bill		Do Pass		Do Pass Recommend Consent		Be Adopted to Rules Recommend Consent							
	Aye	No	Aye	No	Aye	No	Aye	No	Aye	No	Aye	No	Aye	No
KNOWLES Calvo	X		ab		X		X							
Hart	ab		ab		X		ab							
Kapiloff	X		X		X		ab							
Kenna	X		X		X		ab							
Mahley	ab		X		ab		X							
Mastanda	X		X		X		X							
Nimmo	X		X		ab		X							
Priolo	X		ab		ab		X							
Rosenthal	X		X		X		X							
Sieroty	X		nv		X		X							
Warren	X		ab		ab		X							
Waxman (V. Chmn.)	X		X		X		X							
Wilson (Chmn.)	X		X		ab		X							
	Ayes 11 Noes 0		Ayes 8 Noes 0		Ayes 8 Noes 0		Ayes 10 Noes 0		Ayes ____ Noes ____		Ayes ____ Noes ____		Ayes ____ Noes ____	

ab - Absent
nv - Not Voting

RECEIVED August 27, 1975

Signed: [signature]

RESOURCES AND LAND USE

RECORD OF ROLL CALLS

Date of Hearing	8/25/75		8/25/75		8/25/75		8/25/75		8/25/75		8/25/75		8/25/75	
Bill No.	AB 2210		AB 2224		AB 2224		AB 2284		AB 2377		AB 2439		ACR 112	
ACTION VOTED ON	Do Pass as amended to Ways and Means (Author s Amendments) 2 Year Bill		Committee Amendment Adopted		Do Pass as Amended to Ways and Means (Author's Amendment) 2 Year Bill		Failed Passage		Do Pass to Ways and Means		Do Pass to Revenue and Taxation 2 Year Bill		Failed Passage	
	Aye	No	Aye	No	Aye	No	Aye	No	Aye	No	Aye	No	Aye	No
KNOWLES Calvo	X		X		X			X	X		X			X
Hart	ab		X		X			X	ab		X			X
Kapiloff	ab		X		X		nv		X		X			X
Kenna	nv		X		X		X		X		X		nv	
Mahley		X	ab		ab		ab		X		ab		ab	
Mastanda	X		X		X		X		X		X		nv	
Nimmo		X	ab		ab		X		X		ab		nv	
Priolo	X		ab		ab		ab		ab		ab		X	
Rosenthal	X		X		X			X	X		X			X
Sieroty	X		X		X			X	nv		X			X
Warren	X		ab		ab			X	ab		ab		nv	
Waxman (V. Chmn.)	X		X		X			X	X		X			X
Wilson (Chmn.)	X		ab		ab			X	X		ab			X
	Ayes 8 Noes 2		Ayes 8 Noes 0		Ayes 8 Noes 0		Ayes 3 Noes 7		Ayes 9 Noes 0		Ayes 8 Noes 0		Ayes 1 Noes 7	

ab - Absent
nv - Not Voting

RECEIVED August 27, 1975

Signed: [signature]

REVENUE AND TAXATION

RECORD OF ROLL CALLS

Date of Hearing	8/27/75		8/27/75		8/27/75		8/27/75		8/27/75		8/27/75			
Bill No.	SB 271		AB 2482		SB 599		SB 974		SB 271		SB 515			
ACTION VOTED ON	SB 523								SB 523		SB 739			
	SB 574								SB 574		SB 940			
	SB 599								AB 2372		SB 1036			
	SB 812													
	AB 2372		WITHOUT RECOMMEND. AS AMENDED		WITHOUT RECOMMEND AS AMENDED		WITHOUT RECOMMEND		WITHOUT RECOMMEND AS AMENDED		WITHOUT RECOMMEND.			
	AB 2482													
	Adoption of Amendments only													
	Aye	No	Aye	No	Aye	No	Aye	No	Aye	No	Aye	No	Aye	No
Alatorre	Ab.		Ab.		Ab.		Ab.		Ab		Ab.			
Bansal	1		1		1		1		1		1			
Calvo	2		2		2		2		2		2			
Chel	3		3		3		3		3		3			
Cline	Ab.			1	Ab.			1	N V		N.V			
Espiloff	4		4			1	4		4		4			
Lewis	5		Ab.		Ab.		Ab.		Ab.		Ab.			
Lockyer	6		5		4		5		5		5			
Mori	7		6		5		6		6		6			
Murphy	Ab.		Ab.		Ab.		Ab.		Ab.		Ab.			
Robinson	Ab.		Ab.		6		7		7		7			
McVittie (V. Chem.)	Ab.		7		7		8		8		8			
Bostwright (Chem.)	8		Ab.		Ab.		Ab.		Ab.		Ab			
	Ayes: 8 Nos: 0		Ayes: 7 Nos: 1		Ayes: 7 Nos: 1		Ayes: 8 Nos: 1		Ayes: 8 Nos: 0		Ayes: 8 Nos: 0		Ayes: Nos:	

N. V. = Not Voting
Ab. = Absent

RECEIVED: August 29, 1975

Signed: [signature]
Chairman

HAULES

RECORD OF ROLL CALLS

Date of Hearing	8-27-75													
Bill No.	SB 1096													
ACTION VOTED ON	DO PASS													
	Aye	No	Aye	No	Aye	No	Aye	No	Aye	No	Aye	No	Aye	No
BURNS	1													
CHAPPIE	2													
DAVIS	3													
HAGGOMALD	4													
HURLEY	5													
DOMOTA	ABSENT													
HALPE (Chrm)	6													
	Ayes: 6 Nos: 0		Ayes: Nos:		Ayes: Nos:		Ayes: Nos:		Ayes: Nos:		Ayes: Nos:		Ayes: Nos:	

RECEIVED August 29, 1975

Signed: Leon D. Ralph
Chairman

TRANSPORTATION
RECORD OF ROLL CALLS

Date of Hearing		8-27-75		8-27-75		8-27-75		8-27-75			
Bill No.		SCR 49		SCR 58		SCR 64		SCR 30			
ACTION VOTED ON		BE ADOPTED TO WAYS & MEANS REC. CONSENT		BE ADOPTED TO WAYS & MEANS REC. CONSENT		BE ADOPTED TO WAYS & MEANS REC. CONSENT		BE ADOPTED TO SUBJ&S REC. CONSENT			
		Aye	No	Aye	No	Aye	No	Aye	No	Aye	No
Antonovich		X		X		X		X			
Brown		Ab		Ab		Ab		Ab			
Burke		X		X		X		X			
Chel		X		X		X		X			
Chimbole		Ab		Ab		Ab		Ab			
Collier		Ab		X		X		X			
Duddah		Ab		Ab		Ab		Ab			
Foran		Ab		Ab		Ab		Ab			
Lantzman		Ab		Ab		Ab		Ab			
Lewis		Ab		Ab		Ab		Ab			
Lockyer		X		X		X		X			
Vicencio		X		X		X		X			
Worank		X		X		X		X			
Calvo (V. Chmn.)		X		X		X		X			
Ingalls (Chmn.)		X		X		X		X			
		Ayes 8 Noes 0		Ayes 8 Noes 0		Ayes 8 Noes 0		Ayes 8 Noes 0		Ayes Noes	

Ab = Absent
NV = Not Voting

RECEIVED August 27, 1975

WALTER N. INGALLS

TRANSPORTATION
RECORD OF ROLL CALLS

Date of Hearing	8-26-75											
Bill No.	SB 1295											
ACTION VOTED ON	DO PASS TO WAYS & MEANS											
	Aye	No	Aye	No	Aye	No	Aye	No	Aye	No	Aye	No
Antonovich	Ab											
Brown	Ab											
Burke	X											
Chel	X											
Chimbole	X											
Collier	Ab											
Duddah	X											
Foran	Ab											
Lantzman	Ab											
Lewis	Ab											
Lockyer	X											
Vicencio	Ab											
Worank	X											
Calvo (V. Chmn.)	X											
Ingalls (Chmn.)	X											
	Ayes 8 Noes 0		Ayes Noes		Ayes Noes		Ayes Noes		Ayes Noes		Ayes Noes	

Ab = Absent

RECEIVED August 28, 1975

Signed: WALTER N. INGALLS
Chairman

WAYS AND MEANS

RECORD OF ROLL CALLS

Date of Hearing	3-24		3-24		3-24		3-24		3-24					
Bill No.	SB 1064		SB 1064		SB 1064		SB 1064		SB 1064					
ACTION VOTED ON	Do Pass		Do Pass		Do Pass Amended (Authorize)		Do Pass		Do Pass					
	Aye	No	Aye	No	Aye	No	Aye	No	Aye	No	Aye	No	Aye	No
Berman	✓		✓		✓		✓		✓					
Boatwright	✓			NV		NV	✓		✓					
Burke		Ab.		NV		NV		Ab.	✓					
Chacon	✓		✓		✓		✓		✓					
Chappie		Ab.	✓		✓		✓		✓					
Davis	✓		✓		✓		✓			Ab.				
Duddah	✓		✓		✓		✓		✓					
Duffy	✓		✓		✓		✓		✓					
Lewis		Ab.	✓			NV	✓		✓					
MacDonald	✓			Ab.		NV	✓		✓					
McAlister	✓		✓		✓		✓		✓					
Mobley	✓		✓		✓		✓		✓					
Milias		Ab.		Ab.		Ab.	✓		✓					
Papan	✓		✓		✓		✓		✓					
Stiorsky		Ab.		Ab.		NV	✓		✓					
Werren		Ab.		Ab.		Ab.	✓			Ab.				
Lanterman (V.Chmn.)	✓		✓		✓		✓		✓					
Foran (Chmn.)	✓		✓		✓		✓		✓					
	Ayes 12		Ayes 12		Ayes 10		Ayes 13		Ayes 10		Ayes		Ayes	
	Noes 0		Noes 0		Noes 1		Noes 0		Noes 0		Noes		Noes	

N. V. = Not Voting
Ab. = Absent

RECEIVED Sept. 4, 1975

Signed: John T. Foran
Chairman

WAYS AND MEANS

RECORD OF ROLL CALLS

Date of Hearing	3-27		3-27		3-27		3-27		3-27		3-27		3-27	
Bill No.	SB 1064		SB 1064		SB 1064		SB 1064		SB 1064		SB 1064		SB 1064	
ACTION VOTED ON	Committee Amendments Adopted		Referred to Comm. on Agriculture & Amended		Committee Amendments Adopted		Do Pass Amended Defeated		Motion To Reconsider Defeated		Do Pass		Do Pass	
	Aye	No	Aye	No	Aye	No	Aye	No	Aye	No	Aye	No	Aye	No
Berman		✓		✓		✓		NV		✓	✓			✓
Boatwright		✓		✓		✓		NV		NV	✓		✓	
Burke		✓		✓		✓		NV		NV	✓		✓	
Chacon	✓		✓		✓			NV	✓		✓			✓
Chappie		✓	✓			✓	✓		✓		✓		✓	
Davis		✓	✓			✓	✓			✓	✓		✓	
Duddah	✓		✓		✓			NV	✓		✓		✓	
Duffy		✓	✓		✓		✓		✓		✓			✓
Lewis		✓	✓			✓	✓					✓		✓
MacDonald		✓	✓		✓		✓		✓			NV	✓	
McAlister	✓		✓		✓			✓		✓	✓		✓	
Mobley		✓	✓			✓		✓		✓	✓		✓	
Milias	✓		✓		✓			NV	✓		✓		✓	
Papan	✓		✓			✓		NV	✓		✓		✓	
Stiorsky		✓		✓		✓		NV		✓	✓		✓	
Werren		✓	✓			✓		✓		✓		✓		✓
Lanterman (V.Chmn.)	✓		✓			NV	✓			✓	✓		✓	
Foran (Chmn.)		N.V.	✓		✓		✓		✓			✓	✓	
	Ayes 5		Ayes 10		Ayes 6		Ayes 4		Ayes 4		Ayes 10		Ayes 10	
	Noes 5		Noes 0		Noes 5		Noes 4		Noes 4		Noes 0		Noes 0	

N. V. = Not Voting
Ab. = Absent

RECEIVED Sept. 4, 1975

Signed: John T. Foran
Chairman

WAYS AND MEANS

RECORD OF ROLL CALLS

Date of Hearing	3-27	3-27	3-27	3-27	3-27	3-27	3-27
Bill No.	AB 1250	AB 1250	AB 1250	AB 1250	AB 1250	AB 1250	AB 1250
ACTION VOTED ON	Do Pass Amended (Author's)	Do Pass Amended (Author's)	Do Pass Amended (Author's)	Do Pass	Do Pass Amended (Author's)	Do Pass Amended (Author's)	Do Pass
	Defeated	Defeated					Defeated
	Aye / No	Aye / No	Aye / No	Aye / No	Aye / No	Aye / No	Aye / No
Berman	N.V.	N.V.					
Bontenright			N.V.				
Burke							
Chacon	N.V.	N.V.					N.V.
Chappie							
Davis		N.V.					
Deddeh	N.V.	N.V.					N.V.
Duffy							
Lewis							
MacDonald					N.V.		
McAlister	N.V.	N.V.					N.V.
Maddy							
Miller				N.V.			
Papan				N.V.			N.V.
Stirgoty	N.V.						N.V.
Warren							
Lantzman (V.Chmn.)	N.V.	N.V.					
Torsn (Chmn.)							
	Ayes 4 / Noes 2	Ayes 3 / Noes 2	Ayes 13 / Noes 3	Ayes 10 / Noes 4	Ayes 10 / Noes 1	Ayes 10 / Noes 6	Ayes 3 / Noes 4

N. V. = Not Voting
Ab = Absent

RECEIVED: Sept. 4, 1975

Signed: John F. Torsn
Chairman

WAYS AND MEANS

RECORD OF ROLL CALLS

Date of Hearing	3-27	3-27	3-27	3-27	3-27	3-27	3-27
Bill No.	AB 1250	AB 1250	AB 1250	AB 1250	AB 1250	AB 1250	AB 1250
ACTION VOTED ON	Do Pass	Do Pass Amended (Author's)	Do Pass Amended (Author's)	Do Pass Amended (Author's)	Do Pass	Do Pass	Do Pass
	Defeated			Defeated			
	Aye / No	Aye / No	Aye / No	Aye / No	Aye / No	Aye / No	Aye / No
Berman			N.V.				
Bontenright							
Burke							
Chacon	N.V.						
Chappie							
Davis							
Deddeh							
Duffy							
Lewis							
MacDonald							
McAlister							
Maddy							
Miller	N.V.						
Papan							
Stirgoty				N.V.			
Warren					N.V.		
Lantzman (V.Chmn.)							
Torsn (Chmn.)					N.V.		
	Ayes 3 / Noes 1	Ayes 12 / Noes 1	Ayes 16 / Noes 6	Ayes 3 / Noes 3	Ayes 13 / Noes 1	Ayes 13 / Noes 6	Ayes 13 / Noes 6

N. V. = Not Voting
Ab = Absent

RECEIVED: Sept. 4, 1975

Signed: John F. Torsn
Chairman

WAYS AND MEANS

RECORD OF ROLL CALLS

Date of Hearing	3-27	3-27	3-27	3-27	3-27	3-27	3-27	3-27
Bill No.	SB 1247	SB 1247	SB 1247	SB 1247	SB 1247	SB 1247	SB 1247	SB 1247
ACTION VOTED ON	Do Pass	Do Pass Amended (Author's)	Do Pass	Do Pass Amended (Author's)	Committee Amendment	Do Pass Amended (Authors)	Do Pass	
			Defeated		Defeated			
	Aye / No	Aye / No	Aye / No	Aye / No	Aye / No	Aye / No	Aye / No	Aye / No
Berman	✓	✓	N.V.	N.V.	✓	✓	✓	
Boatwright	Ab	Ab		✓		N.V.		Ab
Bucke	Ab	✓		✓		✓		Ab
Chacon	✓	✓	N.V.	✓	✓		✓	Ab
Chappie	✓	✓	✓	✓	✓	Ab		Ab
Davis	✓	✓	N.V.	Ab	✓	✓	✓	
Deddeh	✓	✓	N.V.	✓	Ab	✓	✓	
Duffy	✓	✓	✓	✓	✓	✓	✓	
Lewis	✓	✓	Ab	✓	✓	N.V.	✓	Ab
MacDonald	✓	✓	N.V.	Ab	N.V.	✓	Ab	✓
McAlister	✓	✓	N.V.	N.V.	✓	✓	✓	
Meade	✓	✓	N.V.	✓	✓	Ab	✓	
Miller	Ab	✓	Ab	✓	✓	✓	✓	Ab
Papan	✓	✓	Ab	N.V.	✓	✓	✓	
Stiernty		Ab	Ab	✓	✓	✓	✓	
Warren		Ab ✓	Ab	✓	✓	✓	✓	Ab
Lanterman (V Chmn.)	Ab	N.V.	N.V.	✓	✓		✓	
Foran (Chmn.)	✓	✓	N.V.	✓	✓	Ab	✓	✓
	Ayes 15 Noes 0	Ayes 12 Noes 3	Ayes 4 Noes 7	Ayes 10 Noes 3	Ayes 7 Noes 7	Ayes 13 Noes 3	Ayes 12 Noes 0	

N V = Not Voting
Ab = Absent

RECEIVED Sept 4, 1975

Signed John F. Foran
Chmn.

(10)

WAYS AND MEANS

RECORD OF ROLL CALLS

Date of Hearing	3-27	3-27	3-27	3-27	3-27	3-27	3-27	3-27
Bill No.	SB 1247	SB 1247	AB 2253	AB 2253	SB 1247	SB 1247	SB 1247	SB 1247
ACTION VOTED ON	Do Pass	Do Pass	Committee Amendments	Do Pass	Do Pass	Committee Amendments	Do Pass Amended	
			Defeated		Defeated	Adopted	Defeated	
	Aye / No	Aye / No	Aye / No	Aye / No	Aye / No	Aye / No	Aye / No	Aye / No
Berman	Ab	✓		✓	Ab	Ab	N.V.	
Boatwright	✓	✓		✓	✓	✓	✓	
Bucke	✓	✓	✓	✓	✓	✓	✓	
Chacon	✓	✓	Ab	Ab	✓	✓	N.V.	
Chappie	✓	✓	✓	✓	✓	✓	✓	
Davis	✓	✓	✓	✓	✓	N.V.	N.V.	
Deddeh	✓	✓	✓	✓	✓	N.V.	N.V.	
Duffy	✓	✓	✓	✓	✓	✓	✓	
Lewis	Ab	Ab	✓	✓	Ab	Ab	✓	
MacDonald	✓	✓	✓	✓	✓	✓	✓	
McAlister	✓	✓	✓	✓	✓	✓	✓	✓
Meade	✓	✓	✓	✓	✓	✓	✓	
Miller	Ab	Ab	Ab	✓	Ab	✓	✓	
Papan	✓	✓	N.V.	✓	✓	✓	✓	
Stiernty	✓	✓	✓	✓	✓	✓	✓	
Warren	Ab	Ab	✓	✓	Ab	✓	✓	✓
Lanterman (V Chmn.)	✓	✓	✓	✓	✓	N.V.	N.V.	
Foran (Chmn.)	✓	Ab	N.V.	✓	✓	✓	✓	
	Ayes 15 Noes 0	Ayes 11 Noes 3	Ayes 4 Noes 10	Ayes 12 Noes 3	Ayes 6 Noes 9	Ayes 7 Noes 1	Ayes 7 Noes 5	

N V. = Not Voting
Ab. = Absent

RECEIVED Sept 4, 1975

Signed John F. Foran
Chmn.

WAYS AND MEANS

RECORD OF ROLL CALLS

Date of Hearing	1-21		1-21		1-21		1-21		1-21		1-21		1-21	
Bill No.	SCR 114		SCR 114		SCR 114		SCR 114		SCR 114		SCR 114		SCR 114	
ACTION VOTED ON	Committee Amendments Adopted		Do Pass As Amended		Do Pass		Do Pass As Amended (Author's)		Do Pass		Do Pass As Amended (Author's)		Be Adopted	
	Aye	No	Aye	No	Aye	No	Aye	No	Aye	No	Aye	No	Aye	No
Berman	✓		✓		✓		✓		✓			NV		NV
Boatwright		NV		NV		NV				NV			✓	
Bucke	✓		✓		✓		✓		✓		✓		✓	
Chacon	✓		✓		✓		✓	✓		NV		✓		NV
Chappie		✓		✓	✓					NV	✓		✓	
Davis		NV		NV		NV		NV		NV	✓		✓	
Deddeh		NV	✓		✓		✓			NV		NV	✓	
Duffy	✓			✓		NV	✓				✓		✓	
Lewis		NV	✓		✓			NV			✓		✓	
MacDonald		NV	✓		✓		✓				✓		✓	
McAlister	✓		✓		✓		✓			✓				NV
Maddy		NV			✓		✓			NV	✓		✓	
Miller		NV		✓		NV		NV				NV	✓	
Papan	✓		✓		✓						✓			NV
Sieroty	✓		✓		✓		✓					NV	✓	
Warren	✓		✓		✓		✓				✓		✓	
Lanterman (V Chmn.)	✓		✓		✓		✓		✓		✓		✓	
Foran (Chmn.)		✓		✓	✓		✓			NV				NV
	Ayes: 9 Noes: 3		Ayes: 12 Noes: 2		Ayes: 13 Noes: 0		Ayes: 15 Noes: 1		Ayes: 8 Noes: 2		Ayes: 12 Noes: 1		Ayes: 13 Noes: 0	

N V = Not Voting
Ab = Absent

RECEIVED Sept. 4, 1975

Signed: John T. Foran
Chairman

WAYS AND MEANS

RECORD OF ROLL CALLS

Date of Hearing	1-21		1-21		1-21		1-21		1-21		1-21		1-21	
Bill No.	SCR 114		SCR 114		SCR 114		SCR 114		SCR 114		SCR 114		SCR 114	
ACTION VOTED ON	Do Pass		Do Pass		Do Pass		Do Pass		Do Pass		Be Adopted		Be Adopted	
	Aye	No	Aye	No	Aye	No	Aye	No	Aye	No	Aye	No	Aye	No
Berman	✓		✓		✓		✓		✓		✓		✓	
Boatwright		NV	✓		✓		✓		✓		✓		✓	
Bucke		✓		✓		✓		✓		✓		✓		✓
Chacon		✓	✓		✓		✓		✓		✓		✓	
Chappie	✓		✓		✓			✓	✓		✓		✓	
Davis		NV	✓		✓			✓	✓		✓		✓	
Deddeh		NV	✓		✓		✓		✓		✓		✓	
Duffy	✓		✓		✓		✓		✓		✓		✓	
Lewis	✓		✓		✓		✓		✓		✓		✓	
MacDonald		NV	✓		✓		✓		✓		✓		✓	
McAlister		✓	✓		✓		✓		✓		✓		✓	
Maddy		✓	✓		✓		✓		✓		✓		✓	
Miller		✓		✓		✓		✓		✓		✓		✓
Papan		✓	✓		✓		✓		✓		✓		✓	
Sieroty		✓		✓		✓				✓		✓		✓
Warren		✓		✓		✓		✓		✓		✓		✓
Lanterman (V Chmn.)	✓		✓		✓		✓		✓		✓		✓	
Foran (Chmn.)		✓	✓		✓		✓		✓		✓		✓	
	Ayes: 5 Noes: 3		Ayes: 10 Noes: 0		Ayes: 10 Noes: 0		Ayes: 10 Noes: 2		Ayes: 10 Noes: 0		Ayes: 10 Noes: 0		Ayes: 10 Noes: 0	

N V = Not Voting
Ab = Absent

RECEIVED Sept. 4, 1975

Signed: John T. Foran
Chairman

WAYS AND MEANS

RECORD OF ROLL CALLS

Date of Hearing	9-29		9-29		9-29		9-29		9-29		9-29		9-29	
Bill No.	SB 617		SB 416		SB 1966		SB 1016		SB 1021		SB 1034		SB 692	
ACTION VOTED ON	Amended + Referred to Energy + Diminishing Materials Committee (Auth's)		Do Pass Amended (Author's)		Do Pass		Do Pass		Do Pass Amended (Author's)		Do Pass		Do Pass Amended (Author's)	
	Aye	No	Aye	No	Aye	No	Aye	No	Aye	No	Aye	No	Aye	No
Berman	✓		✓		✓		✓		✓		✓		✓	
Boatwright		AB	✓			AB		AB		AB		AB		AB
Burke		N.V.		✓	✓		✓		✓		✓		✓	
Chacon	✓		✓		✓		✓		✓		✓		✓	
Chappie		✓	✓		✓		✓		✓		✓		✓	
Davis		N.V.	✓		✓		✓		✓		✓		✓	
Deddeh	✓		✓		✓		✓		✓		✓		✓	
Duffy		AB	✓		✓		✓		✓		✓		✓	
Lewis	✓		✓		✓		✓		✓		✓		✓	
MacDonald		AB	✓			AB		AB		AB		AB		AB
McAlister	✓		✓		✓		✓		✓		✓		✓	
Moddy	✓		✓		✓		✓		✓		✓		✓	
Miller		AB		AB		AB		AB		AB		AB		AB
Papan	✓		✓		✓		✓		✓		✓		✓	
Sieroty	✓		✓		✓		✓		✓		✓		✓	
Warren	✓		✓		✓		✓		✓		✓		✓	
Lanterman (V.Chmn.)	✓			✓	✓		✓		✓		✓		✓	
Foran (Chmn.)	✓		✓		✓		✓		✓		✓		✓	
	Ayes: 11 Noes: 1		Ayes: 15 Noes: 2		Ayes: 15 Noes: 0		Ayes: 15 Noes: 0		Ayes: 15 Noes: 0		Ayes: 15 Noes: 0		Ayes: 15 Noes: 0	

N. V. = Not Voting
Ab. = Absent

RECEIVED: Sept. 4, 1975

Signed: John F. Foran
Chairman

WAYS AND MEANS

RECORD OF ROLL CALLS

Date of Hearing	9-29		9-29		9-29		9-29		9-29		9-29		9-29	
Bill No.	SB 377		SB 3977		SB 1140		SB 100		SB 100		SB 100		SB 100	
ACTION VOTED ON	Motion To Reconsider Adopted		Motion To Reconsider Adopted		Referred to Revenue & Taxation Committee		Committee Amendments Defeated		Committee Amendments Defeated		Committee Amendments Adopted		Do Pass Amended Defeated	
	Aye	No	Aye	No	Aye	No	Aye	No	Aye	No	Aye	No	Aye	No
Berman	✓		✓		✓			✓		✓	✓			✓
Boatwright		AB		AB	✓			✓		✓		✓		✓
Burke	✓		✓			AB	✓		N.V.			✓		N.V.
Chacon	✓		✓		✓			✓		✓		✓		✓
Chappie	✓		✓		✓		✓		✓			AB	✓	
Davis	✓		✓		✓		✓		✓		✓			✓
Deddeh	✓		✓		✓			✓		✓	✓			✓
Duffy	✓		✓		✓		✓			AB		AB		✓
Lewis	✓			✓		AB	✓		✓		✓		✓	
MacDonald		AB		AB		AB		AB		AB		AB		AB
McAlister	✓		✓		✓			✓		✓		✓	✓	
Moddy	✓		✓		✓		✓			✓		✓	✓	
Miller		AB		AB		AB		N.V.	N.V.		✓		✓	
Papan		AB		AB	✓			AB		AB		AB		N.V.
Sieroty	✓		✓		✓			AB		AB		AB	✓	
Warren	✓		✓		✓			✓		AB		AB		
Lanterman (V.Chmn.)	✓			N.V.	✓			✓		✓		N.V.	✓	
Foran (Chmn.)	✓			N.V.	✓			✓		✓		N.V.		✓
	Ayes: 15 Noes: 0		Ayes: 11 Noes: 1		Ayes: 15 Noes: 0		Ayes: 6 Noes: 3		Ayes: 3 Noes: 3		Ayes: 6 Noes: 4		Ayes: 7 Noes: 3	

N. V. = Not Voting
Ab. = Absent

RECEIVED: Sept. 4, 1975

Signed: John F. Foran
Chairman

WAYS AND MEANS

RECORD OF ROLL CALLS

Date of Hearing	3-23		3-23		3-23									
Bill No.	AB 2492		SB 100		SB 317									
ACTION VOTED ON	Motion To Rescind Previous Action Adopted		Motion To Reconsider Adopted		Do Pass Amended (authors)									
	Aye	No	Aye	No	Aye	No	Aye	No	Aye	No	Aye	No	Aye	No
Berman	✓		✓		✓									
Boatwright	✓			✓	✓									
Burke	✓		✓		✓									
Chacon	✓			N.V.		AB								
Chappie	✓		✓		✓									
Davis	✓			AB	✓									
Daddah	✓			AB	✓									
Duffy	✓		✓			AB								
Lewis	✓		✓		✓									
MacDonald		AB		AB		AB								
McAlister	✓		✓		✓									
Maddy	✓			AB	✓									
Miller	✓		✓			AB								
Papan	✓			✓	✓									
Sieroty		AB	✓		✓									
Warren	✓		✓		✓									
Lanterman (V Chmn.)	✓		✓		✓									
Foran (Chmn)	✓		✓		✓									
	Ayes: 16 Noes: 0		Ayes: 11 Noes: 2		Ayes: 12 Noes: 0		Ayes: ___ Noes: ___		Ayes: ___ Noes: ___		Ayes: ___ Noes: ___		Ayes: ___ Noes: ___	

N V = Not Voting
Ab = Absent

RECEIVED Sept. 4, 1975

Signed John F. Foran
Chairman

WAYS AND MEANS

RECORD OF ROLL CALLS

Date of Hearing	3-23		3-23		3-23		3-23		3-23		3-23		3-23	
Bill No.	SB 102		SB 753		SB 777		AB 2102		AB 2497		SB 6[illegible]		SB 6[illegible]	
ACTION VOTED ON	Do Pass		Do Pass		Do Pass		Do Pass Amended (Author's)		Do Pass Amended (Author's) Defeated		Do Pass Amended (Author's)		Referred to Revenue & Taxation Committee	
	Aye	No	Aye	No	Aye	No	Aye	No	Aye	No	Aye	No	Aye	No
Berman		AB		AB		AB		AB		✓	✓		✓	
Boatwright		AB		AB		AB	✓			N.V.	✓		✓	
Burke	✓		✓		✓		✓		✓			✓		AB
Chacon		AB		AB		AB		AB		✓		AB	✓	
Chappie	✓		✓		✓		✓		✓		✓			✓
Davis	✓		✓		✓		✓		✓		✓			✓
Daddah	✓		✓		✓		✓			N.V.	✓		✓	
Duffy	✓		✓		✓		✓		✓			AB	✓	
Lewis		AB		AB		AB		AB	✓		✓		✓	
MacDonald	✓		✓		✓		✓			N.V.		✓		N.V.
McAlister	✓		✓		✓		✓			✓	✓		✓	
Maddy	✓		✓		✓		✓		✓		✓			✓
Miller	✓		✓		✓			AB		AB		AB		✓
Papan	✓		✓		✓		✓			AB	✓		✓	
Sieroty		AB		AB		AB		AB		✓	✓		✓	
Warren	✓		✓		✓		✓			✓	✓		✓	
Lanterman (V Chmn)	✓		✓		✓		✓			✓	✓			✓
Foran (Chmn)	✓		✓		✓		✓			N.V.	✓		✓	
	Ayes: 13 Noes: 0		Ayes: 13 Noes: 0		Ayes: 13 Noes: 0		Ayes: 13 Noes: 0		Ayes: 6 Noes: 6		Ayes: 13 Noes: 2		Ayes: 11 Noes: 6	

N V = Not Voting
Ab = Absent

RECEIVED Sept. 4, 1975

Signed John F. Foran
Chairman

WAYS AND MEANS

RECORD OF ROLL CALLS

Date of Hearing			1-21		1-21		1-21		1-21		1-21		1-28	
Bill No.			AB 1201		AB 1205		AB 1211		AB 1214		AB 1218		AB 1223	
ACTION VOTED ON			Do Pass Amended (Author's)		Do Pass		Do Pass		Do Pass		Do Pass		Do Pass Amended (Author's)	
	Ayes	Noes	Ayes	Noes	Ayes	Noes	Ayes	Noes	Ayes	Noes	Ayes	Noes	Ayes	Noes
Berman			Aye		Aye		Aye		Aye		Aye		Aye	
Boatwright			Aye		Aye		Aye		Aye		Aye		Aye	
Burke				Noe		Noe		Noe	Aye	Noe	Aye	Noe		Noe
Chacon			Aye		Aye		Aye		Aye		Aye		Aye	
Chappie			Aye		Aye		Aye		Aye		Aye			Noe
Davis			Aye		Aye		Aye			Noe	Aye			Noe
Deddeh			Aye		Aye		Aye		Aye		Aye		Aye	
Duffy			Aye			Noe	Aye		Aye		Aye			Noe
Lewis			Aye				Aye		Aye		Aye			Noe
MacDonald			Aye		Aye		Aye		Aye		Aye			Noe
McAlister				N.V.	Aye		Aye		Aye		Aye		Aye	
Maddy			Aye		Aye		Aye			Noe	Aye			Noe
Miller				Noe		Noe		Noe		Noe		Noe	Aye	
Papan			Aye		Aye		Aye			Noe	Aye			Noe
Stiergty			Aye			Noe		Noe	Aye			Noe	Aye	
Warren				Noe		Noe		Noe	Aye			Noe		Noe
Lanterman (V.Chmn.)			Aye		Aye		Aye		Aye		Aye		Aye	
Foran (Chmn.)			Aye		Aye		Aye			N.V.	Aye		Aye	
	Ayes ____ Noes ____		Ayes 10 Noes 0		Ayes 10 Noes 1		Ayes 10 Noes 0		Ayes 10 Noes 1		Ayes 10 Noes 0		Ayes 10 Noes 0	

N V = Not Voting
Ab = Absent

RECEIVED Sept. 4, 1975

Signed: John F. Foran
Chairman

WAYS AND MEANS

RECORD OF ROLL CALLS

Date of Hearing			1-21		1-21		1-21		1-21		1-21		1-28	
Bill No.			AB 1201		AB 1205		AB 1211		AB 1214		AB 1218		AB 1223	
ACTION VOTED ON			Do Pass Amended (Author's)		Do Pass		Do Pass Amended (Author's)		Do Pass		Do Pass Consent		Do Pass		Do Pass Amended (Author's)	
	Ayes	Noes	Ayes	Noes	Ayes	Noes	Ayes	Noes	Ayes	Noes	Ayes	Noes	Ayes	Noes	Ayes	Noes
Berman	Aye			N.V.	Aye		Aye		Aye		Aye		Aye		Aye	
Boatwright	Aye			N.V.			Aye		Aye		Aye		Aye		Aye	
Burke		Noe	Aye			N.V.	Aye		Aye		Aye		Aye		Aye	
Chacon		N.V.		N.V.	Aye		Aye		Aye		Aye		Aye		Aye	
Chappie	Aye		Aye			N.V.	Aye		Aye		Aye		Aye		Aye	
Davis		Noe		Noe		Noe		Noe		Noe		Noe		Noe		Noe
Deddeh	Aye			Noe	Aye		Aye		Aye		Aye		Aye		Aye	
Duffy	Aye		Aye		Aye		Aye		Aye		Aye		Aye		Aye	
Lewis	Aye		Aye		Aye			Noe		Noe		Noe	Aye		Aye	
MacDonald		Noe		Noe		Noe		Noe		Noe		Noe		Noe		Noe
McAlister	Aye			Noe	Aye		Aye		Aye		Aye		Aye		Aye	
Maddy		Noe		Noe		Noe		Noe		Noe		Noe		Noe		Noe
Miller	Aye			Noe	Aye		Aye		Aye		Aye		-	Aye	Aye	
Papan	Aye			Noe	Aye		Aye		Aye		Aye		Aye		Aye	
Stiergty	Aye			Noe	Aye		Aye		Aye		Aye		Aye		Aye	
Warren	Aye			Noe	Aye		Aye		Aye		Aye		Aye		Aye	
Lanterman (V.Chmn.)	Aye		Aye			N.V.	Aye		Aye		Aye		Aye		Aye	
Foran (Chmn.)		N.V.	Aye		Aye		Aye		Aye		Aye			N.V.	Aye	
	Ayes 12 Noes 0		Ayes 5 Noes 2		Ayes 10 Noes 0		Ayes 10 Noes 0		Ayes 10 Noes 0		Ayes 10 Noes 1		Ayes 9 Noes 0	

N. V. = Not Voting
Ab. = Absent

RECEIVED: Sept. 4, 1975

Signed: John F. Foran
Chairman

WAYS AND MEANS

RECORD OF ROLL CALLS

Date of Hearing	7-23		7-23		7-23		7-23		7-23		7-23		7-23	
Bill No.	SB 825		SB 820		SB 840		SB 842		SB 877		SB 870		SB 871	
ACTION VOTED ON	Do Pass Amended (Author's)		Do Pass Amended (Author's)		Do Pass Amended (Author's)		Do Pass		Do Pass Consent (Author's)		Do Pass		Do Pass Amended (Author's)	
	Aye	No	Aye	No	Aye	No	Aye	No	Aye	No	Aye	No	Aye	No
Berman		AB		AB		AB		AB	✓		✓		✓	
Boatwright	✓		✓		✓		✓		✓			✓	✓	
Burke		AB		AB	✓			✓	✓		✓		✓	
Chacon	✓		✓		✓		✓		✓		✓		✓	
Chappie	✓		✓		✓		✓		✓			✓		N.V.
Davis		AB		AB	✓			N.V.	✓			✓	✓	
Deddeh	✓			AB	✓		✓		✓		✓		✓	
Duffy	✓		✓		✓		✓		✓		✓			✓
Lewis	✓		✓		✓			N.V.	✓		✓		✓	
MacDonald		AB		AB		AB		AB		AB		AB		AB
McAlister	✓		✓		✓		✓		✓			✓		N.V.
Maddy	✓		✓		✓		✓		✓			✓	✓	
Miller		AB		AB	✓		✓		✓		✓		✓	
Papan	✓		✓		✓		✓		✓			AB	✓	
Sieroty		AB		AB		AB		AB		AB	✓		✓	
Warren	✓		✓		✓		✓		✓		✓		✓	
Lanterman (V Chmn)	✓		✓		✓		✓		✓		✓		✓	
Foran (Chmn)	✓		✓		✓		✓		✓			✓		N.V.
	Ayes: 13 Noes: 0		Ayes: 11 Noes: 0		Ayes: 15 Noes: 0		Ayes: 12 Noes: 1		Ayes: 16 Noes: 0		Ayes: 10 Noes: 5		Ayes: 15 Noes: 1	

N V = Not Voting
Ab = Absent

RECEIVED Sept. 4, 1975

Signed: John F. Foran
Chairman

WAYS AND MEANS

RECORD OF ROLL CALLS

Date of Hearing	7-23		7-23		7-23		7-23		7-23		7-23		7-23	
Bill No.	SB 825		SB 794		SB 816		SB 820		SB 878		SB 685		SB 857	
ACTION VOTED ON	Do Pass		Do Pass		Do Pass Amended (Author's)		Do Pass		Do Pass		Do Pass		Do Pass	
	Aye	No	Aye	No	Aye	No	Aye	No	Aye	No	Aye	No	Aye	No
Berman	✓		✓		✓			AB		AB	✓		✓	
Boatwright		AB	✓			AB	✓		✓			✓	✓	
Burke		✓	✓			AB		AB		AB		✓	✓	
Chacon		AB		AB		AB		AB		AB	✓		✓	
Chappie	✓		✓			✓	✓		✓			✓	✓	
Davis	✓		✓			✓	✓		✓			✓	✓	
Deddeh	✓		✓		✓		✓		✓		✓		✓	
Duffy	✓		✓			✓	✓		✓		✓		✓	
Lewis	✓		✓		✓		✓		✓		✓		✓	
MacDonald	✓			AB	✓		✓		✓			AB	✓	
McAlister		N.V.	✓		✓		✓		✓			N.V.	✓	
Maddy	✓		✓			✓	✓		✓		✓		✓	
Miller		AB		AB		AB		AB		AB	✓			AB
Papan	✓		✓		✓		✓		✓		✓		✓	
Sieroty	✓		✓		✓		✓		✓		✓		✓	
Warren	✓		✓		✓		✓		✓		✓		✓	
Lanterman (V Chmn)	✓		✓		✓		✓		✓			✓	✓	
Foran (Chmn)	✓		✓		✓		✓		✓		✓		✓	
	Ayes: 13 Noes: 1		Ayes: 15 Noes: 0		Ayes: 10 Noes: 4		Ayes: 14 Noes: 0		Ayes: 14 Noes: 0		Ayes: 11 Noes: 5		Ayes: 17 Noes: 0	

N V = Not Voting
Ab = Absent

RECEIVED Sept 4, 1975

Signed: John F. Foran
Chairman

WAYS AND MEANS

RECORD OF ROLL CALLS

Date of Hearing	3-28		3-28		3-28		3-28		3-28		3-28		3-28	
Bill No.	SB 942		SB 1024		SB 3216		SB 1035		SB 255		SB 255		SCR 16	
ACTION VOTED ON	Do Pass		Do Pass		Do Pass		Do Pass		Committee Amendments Adopted		Do Pass Amended		Be Adopted	
	Aye	No	Aye	No	Aye	No	Aye	No	Aye	No	Aye	No	Aye	No
Berman		N.V.	✓		✓		✓		✓		✓		✓	
Boatwright		AB		AB		AB		AB		AB		AB		AB
Burke	✓		✓		✓		✓			N.V.		✓		N.V.
Chacon		AB		AB		AB		AB		AB	✓		✓	
Chappie	✓		✓		✓		✓			✓		✓	✓	
Davis	✓		✓		✓			AB		N.V.		✓	✓	
Daddah	✓		✓		✓		✓		✓		✓		✓	
Duffy	✓		✓		✓		✓			AB	✓		✓	
Lewis	✓		✓		✓			AB		N.V.		✓	✓	
MacDonald	✓		✓			AB		AB		AB	✓			AB
McAlister	✓		✓		✓		✓		✓		✓		✓	
Maddy	✓		✓		✓		✓		✓		✓		✓	
Miller		AB		AB		AB		AB		AB		AB		AB
Papan		AB	✓		✓		✓		✓		✓		✓	
Sieroty		✓		AB	✓		✓		✓		✓		✓	
Warren		AB		AB	✓		✓		✓		✓		✓	
Lanterman (V.Chmn.)	✓		✓		✓		✓		✓		✓		✓	
Foran (Chmn.)		N.V.	✓			N.V.	✓		✓		✓		✓	
	Ayes: 18 Noes: 1		Ayes: 13 Noes: 0		Ayes: 13 Noes: 0		Ayes: 12 Noes: 0		Ayes: 9 Noes: 1		Ayes: 12 Noes: 4		Ayes: 14 Noes: 0	

N. V. = Not Voting
Ab. = Absent

RECEIVED: Sept. 4, 1975

Signed: John F. Foran
Chairman

WAYS AND MEANS

RECORD OF ROLL CALLS

Date of Hearing	3-28		3-28		3-28		3-28		3-28		3-28		3-28	
Bill No.	SB [illegible]		SB [illegible]		SB [illegible]		SB [illegible]		SB [illegible]		SB [illegible]		SB 970	
ACTION VOTED ON	Do Pass		Do Pass Amended (Author's)		Do Pass Amended (Author's)		Do Pass Consent		Do Pass Consent		Do Pass		Do Pass	
	Aye	No	Aye	No	Aye	No	Aye	No	Aye	No	Aye	No	Aye	No
Berman	✓		✓		✓		✓		✓		✓		✓	
Boatwright	✓		✓		✓		✓		✓		✓		✓	
Burke	✓			✓	✓		✓		✓		✓		✓	
Chacon	✓		✓		✓		✓		✓		✓		✓	
Chappie	✓		✓		✓		✓		✓		✓		✓	
Davis	✓		✓		✓		✓		✓		✓		✓	
Daddah	✓		✓		✓		✓		✓		✓		✓	
Duffy	✓		✓		✓		✓		✓		✓		✓	
Lewis	✓			AB	✓		✓		✓		✓		✓	
MacDonald		AB		AB		AB		AB		AB		AB		AB
McAlister	✓		✓		✓		✓		✓		✓		✓	
Maddy	✓			AB	✓		✓		✓		✓		✓	
Miller	✓			AB	✓		✓		✓		✓		✓	
Papan	✓		✓		✓		✓		✓		✓		✓	
Sieroty		AB	✓		✓		✓		✓		✓		✓	
Warren	✓		✓		✓		✓		✓		✓		✓	
Lanterman (V.Chmn.)	✓		✓		✓		✓		✓		✓		✓	
Foran (Chmn.)	✓		✓		✓		✓		✓		✓		✓	
	Ayes: 16 Noes: 0		Ayes: 13 Noes: 1		Ayes: 17 Noes: 0		Ayes: 17 Noes: 0		Ayes: 17 Noes: 0		Ayes: 17 Noes: 0		Ayes: 17 Noes: 0	

N. V. = Not Voting
Ab. = Absent

RECEIVED: Sept. 4, 1975

Signed: John F. Foran
Chairman

SUBCOMMITTEE ON EMPLOYEE BENEFITS

Assembly Standing Committee on YOUTH AND AGING

RECORD OF ROLL CALLS

Date of Meeting	8-25-75													
Bill No.	AB 2325		AB 2325		AB 324		AB 936							
ACTION VOTED ON	Author's Amendments		Do Pass As Amended		Do Pass Consent		Do Pass Consent							
	Aye	No	Aye	No	Aye	No	Aye	No	Aye	No	Aye	No	Aye	No
ROBINSON	A		A		A		A							
BURKE	A		A		A		AB.							
MECHAM	A		A		A		A							
DUNCAN, CHAIRMAN	A		A		A		A							
	Ayes 4 Noes 0		Ayes 4 Noes 0		Ayes 4 Noes 0		Ayes 3 Noes 0		Ayes ___ Noes ___		Ayes ___ Noes ___		Ayes ___ Noes ___	

N.V = Not Voting
Ab. = Absent

RECEIVED Sept. 5, 1975

Woodrow Duncan
Chairman

SUBCOMMITTEE ON EMPLOYEE BENEFITS

Assembly Standing Committee on WAYS AND MEANS

RECORD OF ROLL CALLS

Date of Hearing	8/27/75													
Bill No.	SB 699													
ACTION VOTED ON	DO PASS													
	Ayes	No	Ayes	No	Ayes	No	Ayes	No	Ayes	No	Ayes	No	Ayes	No
Beverlight	X													
Burke	Ab													
MacDonald	X													
Dedeh, Chairman	X													
	Ayes: 3		Ayes:		Ayes:		Ayes:		Ayes:		Ayes:		Ayes:	
	Noes: 0		Noes:		Noes:		Noes:		Noes:		Noes:		Noes:	

N.V. = Not Voting
Ab. = Absent

RECEIVED: Sept. 5, 1975

Signed: [signature]
Chairman

CRIMINAL JUSTICE

RECORD OF ROLL CALLS

Date of Hearing	9-3-75	9-3-75	9-3-75									
Bill No	SB 615	SB 886	SB 1297									
ACTION VOTED ON	Motion to reconsider failed	Reconsideration granted	Do pass									
	Aye	No	Aye	No	Aye	No	Aye	No	Aye	No	Aye	No	Aye	No
Dixon		X	X		AB									
Knox		X	AB		X									
Maddy	X		X		X									
Nastande	X		X		X									
Torres (V. Chmn.)	AB		AB		AB									
Siegrey (Chmn.)		X	X		X									
	Ayes 2 Noes 3		Ayes 4 Noes 0		Ayes 4 Noes 0		Ayes Noes		Ayes Noes		Ayes Noes		Ayes Noes	

AB - Absent
N V - Not Voting

RECEIVED Sept. 5, 1975

Signed ?
Chairman

FINANCE, INSURANCE AND COMMERCE

RECORD OF ROLL CALLS

Date of Hearing	9/4/75	9/4/75								
Bill No	SB 1244	SB 1244								
ACTION VOTED ON	Set 1 Amendment	DO PASS AS AMENDED TO WAYS AND MEANS								
	Yes	No	Yes	No	Yes	No	Aye	No	Aye	No
Bane	X		X							
Beanes	X		X							
Beverly	Absent		X							
Gagnon	X		X							
Greene, Leroy F	Absent		X							
Hayden	X		X							
Ingalis	X		X							
Lancaster	Not Voting	Not Voting								
Miller	Absent		X							
Papan	Absent		X							
Ralph	Absent		Absent							
Robinson	X		X							
Wilson	X		X							
Zaretzki (V Chmn)	X		X							
McAlister (Chmn.)	X		X							
	Ayes 9 Noes 0		Ayes 13 Noes 0		Ayes Noes		Ayes Noes		Ayes Noes	

RECEIVED Sept. 5, 1975

Signed
Chairman

REVENUE AND TAXATION

RECORD OF ROLL CALLS

Date of Hearing	8/3/75	8/3/75						
Bill No.	SB 812	AB 2324						
ACTION VOTED ON	WITHOUT RECOMMEND AS AMENDED Same vote on amendments	WITHOUT RECOMMEND						
	Aye / No	Aye / No	Aye / No	Aye / No	Aye / No	Aye / No	Aye / No	Aye / No
Alatorre	Ab.	Ab						
Bannai	1	1						
Calvo	2	2						
Chel	3	3						
Cline	Ab	Ab						
Kapiloff	4	4						
Lewis	5	5						
Lockyer	Ab	6						
Mori	6	7						
Murphy	Ab	Ab						
Robinson	Ab	Ab						
McVittie (V. Chmn.)	Ab	Ab						
Boatwright (Chmn.)	7	8						
	Ayes 7 Noes 0	Ayes 8 Noes 0	Ayes ___ Noes ___	Ayes ___ Noes ___	Ayes ___ Noes ___	Ayes ___ Noes ___	Ayes ___ Noes ___	Ayes ___ Noes ___

N V = Not Voting
Ab = Absent

RECEIVED Sept. 8, 1975

Signed
Chairman

WAYS AND MEANS

RECORD OF ROLL CALLS

Date of Hearing	9-2-75	9-2-75	9-2-75	9-2-75	9-2-75	9-2-75	9-2-75
Bill No	SB 609	SB 860	SB 1024	SB 1097	SB 158	SB 1058	SB 1165
ACTION VOTED ON	Do Pass Adopted	Do Pass	Do Pass	Do Pass Amended (author's amendment)	Do Pass	Do Pass Amended Consent (author's amendment)	Do Pass
	Aye / No	Aye / No	Aye / No	Aye / No	Aye / No	Aye / No	Aye / No
Bolton	✓	✓	✓	✓	✓	✓	✓
Boatwright	Ab.	Ab.	Ab.	Ab.	Ab.	✓	✓
Burke	✓	✓	NV	✓	✓	✓	✓
Chacon	Ab.	✓	✓	✓	✓	Ab.	Ab.
Chappie	✓	✓	✓	✓	✓	✓	✓
Davis	✓	✓	✓	✓	✓	✓	✓
Dodden	NV	✓	Ab.	✓	✓	✓	✓
Duffy	✓	✓	✓	✓	✓	✓	✓
Lewis	✓	✓	✓	Ab.	Ab.	✓	✓
MacDonald	✓	Ab	✓	✓	✓	✓	✓
McAlister	✓	✓	✓	✓	✓	✓	✓
Miller	Ab.	✓	✓	Ab.	Ab.	✓	✓
Napan	✓	✓	✓	✓	✓	✓	✓
Priority	✓	✓	Ab.	✓	Aby	✓	✓
Warren	✓	NV	✓	✓	✓	✓	✓
Lanterman (V Chmn)	✓	✓	✓	✓	✓	Ab.	Ab.
Foran (Chmn)	✓	✓	✓	✓	✓	✓	✓
	Ayes 9 Noes 0	Ayes 13 Noes 0	Ayes 14 Noes 0	Ayes 15 Noes 0	Ayes 13 Noes 1	Ayes 16 Noes 0	Ayes 16 Noes 0

N V = Not Voting
Ab = Absent

RECEIVED Sept 8, 1975

Signed
Chairman

WAYS AND MEANS

RECORD OF ROLL CALLS

Date of Hearing	9-2-75	9-2-75	9-2-75	9-2-75	9-2-75	9-2-75	9-2-75
Bill No	SB 1044	SB 867	SB 1053	SB 311	SB 328	SB 347	SB 347
ACTION VOTED ON	Do Pass Consent	Do Pass	Do Pass	Do Pass	Do Pass	Author's Amendments Adopted	Do Pass Amended
	Aye No	Aye No	Aye No	Aye No	Aye No	Aye No	Aye No
Bot-an	✓	✓	✓	✓	✓	✓	✓
Boatwright	✓	✓	✓	✓	✓	✓	✓
Burke	✓	✓	N/V	✓	✓	✓	✓
Carson	Ab	Ab	Ab	Ab	Ab	Ab	Ab
Chacon	✓	✓	✓	✓	✓	✓	✓
Cullen	✓	✓	✓	✓	✓	✓	✓
Duffy	✓	✓	✓	✓	Ab	Ab	✓
Fenton	✓	✓	✓	✓	✓	✓	✓
Hannigan	✓	✓	✓	✓	✓	✓	✓
Hayes	✓	✓	✓	✓	✓	✓	✓
Hyatt	✓	✓	✓	✓	✓	✓	✓
Lewis	Ab	Ab	Ab	Ab	Ab	Ab	✓
Papan	✓	✓	✓	✓	✓	✓	✓
Torres	Ab	Ab	✓	✓	✓	✓	✓
Vicencia	✓	✓	✓	✓	✓	✓	✓
Lanterman (V Chmn)	✓	✓	✓	✓	✓ ✓	✓ ✓	✓
Moran (Chmn)	✓	✓	✓	✓			✓
	Ayes 15 Noes 0	Ayes 15 Noes 0	Ayes 15 Noes 0	Ayes 16 Noes 0	Ayes 14 Noes 1	Ayes 14 Noes 1	Ayes 17 Noes 0

N V = Not Voting
Ab = Absent

RECEIVED Sept 8, 1975

Signed
Chmn

WAYS AND MEANS

RECORD OF ROLL CALLS

Date of Hearing	9-2-75	9-2-75	9-2-75	9-2-75	9-2-75	9-2-75	9-2-75
Bill No	SB 969	SB 986	SB 1044	SB 1287	SCR 49	SCR 49	SCR 49
ACTION VOTED ON	Do Pass Consent	Do Pass Consent	Do Pass Amended Consent (Author Amendment)	Do Pass Consent	Be Adopted Consent	Be Adopted Consent	Be Adopted Consent
	Aye No	Aye No	Aye No	Aye No	Aye No	Aye No	Aye No
Bagley	✓	✓	✓	✓	✓	✓	✓
Boatwright	✓	✓	✓	✓	✓	✓	✓
Burke	✓	✓	✓	✓	✓	✓	✓
Carson	Ab	Ab	Ab	Ab	Ab	Ab	Ab
Chacon	✓	✓	✓	✓	✓	✓	✓
Cullen	✓	✓	✓	✓	✓	✓	✓
Duffy	✓	✓	✓	✓	✓	✓	✓
Fenton	✓	✓	✓	✓	✓	✓	✓
Hannigan	✓	✓	✓	✓	✓	✓	✓
Hayes	✓	✓	✓	✓	✓	✓	✓
Hyatt	✓	✓	✓	✓	✓	✓	✓
Lewis	✓	✓	✓	✓	✓	✓	✓
Papan	✓	✓	✓	✓	✓	✓	✓
Torres	✓	✓	✓	✓	✓	✓	✓
Vicencia	✓	✓	✓	✓	✓	✓	✓
Lanterman (V Chmn)	✓ Ab	✓ Ab	✓ Ab	✓ Ab	✓ Ab	✓ Ab	✓ Ab
Moran (Chmn)	✓	✓	✓	✓	✓	✓	✓
	Ayes 16 Noes 0	Ayes 16 Noes 0	Ayes 16 Noes 0	Ayes 16 Noes 0	Ayes 16 Noes 0	Ayes 16 Noes 0	Ayes 16 Noes 0

N V = Not Voting
Ab = Absent

RECEIVED Sept 8, 1975

Signed
Chmn

WAYS AND MEANS

RECORD OF ROLL CALLS

Date of Hearing	9-2-75		9-2-75		9-2-75		9-2-75							
Bill No	SB 1296		SB 111		SB 111		SB 2197							
ACTION VOTED ON	Do Pass		Motion to Reconsider adopted		Do Pass		Amendments (Author's) Adopted							
	Aye	No	Aye	No	Aye	No	Aye	No	Aye	No	Aye	No	Aye	No
Berman	✓		✓		✓			NV						
Boatwright		Ab	✓		✓			NV						
Burke		✓	✓			Ab	✓							
Chacon	✓		✓		✓		✓							
Chappie		✓	✓		✓		✓							
Davis		✓	✓		✓		✓							
Dedden	✓		✓		✓		✓							
Duffy		✓	✓		✓		✓							
Lewis		Ab	✓			Ab		Ab						
MacDonald	✓		✓		✓		✓							
McAlister	✓		✓		✓		✓							
Maddy		Ab	✓		✓		✓							
Miller	✓			Ab		Ab		✓						
Papan	✓		✓			Ab		✓						
Sieroty	✓		✓		✓			✓						
Warren	✓		✓		✓			NV						
Lanterman (V Chmn)														
Foran (Chmn)	✓	Ab	✓		✓			✓						
	Ayes: 10		Ayes: 17		Ayes: 13		Ayes: 9		Ayes:		Ayes:		Ayes:	
	Noes: 4		Noes: 0		Noes: 0		Noes: 4		Noes:		Noes:		Noes:	

N V = Not Voting
Ab = Absent

RECEIVED Sept. 8, 1975

Signed

Chairman

FINANCE, INSURANCE AND COMMERCE

RECORD OF ROLL CALLS

Date of Hearing	9/10/75															
Bill No	S.B. 34															
ACTION VOTED ON	Adopted, Referred to Assembly Rules Comm.															
	Aye	No	Aye	No	Aye	No	Aye	No	Aye	No	Aye	No	Aye	No	Aye	No
Bane	✓															
Bannai	✓															
Beverly	✓															
Goggin	✓															
Greene, LeRoy F	Absent															
Hayden	✓															
Ingalls	Absent															
Lancaster	✓															
Miller	Absent															
Papan	Absent															
Ralph	Absent															
Robinson	✓															
Wilson	Absent															
Geranandi (V. Chmn)	✓															
McAlister (Chmn.)	✓															
	Ayes 9 Noes 0		Ayes — Noes —		Ayes — Noes —		Ayes — Noes —		Ayes — Noes —		Ayes — Noes —		Ayes — Noes —		Ayes — Noes —	

RECEIVED Sept. 11, 1975

Signed Alister McAlister
Chairman

WAYS AND MEANS

RECORD OF ROLL CALLS

Date of Hearing	9-8															
Bill No.	AB 8545															
ACTION VOTED ON	Do Pass Amended (Author's)															
	Aye	No	Aye	No	Aye	No	Aye	No	Aye	No	Aye	No	Aye	No	Aye	No
Berman		AB														
Boatwright	✓															
Burke	✓															
Chacon	✓															
Chappie	✓															
Davis	✓															
Deddeh	✓															
Duffy	✓															
Lewis	✓															
MacDonald	✓															
McAlister	✓															
Mobley	✓															
Miller		AB														
Papan	✓															
Sieroty	✓															
Warren	✓															
Lanterman (V Chmn)	✓															
Foran (Chmn)	✓															
	Ayes 16 Noes 0		Ayes — Noes —		Ayes — Noes —		Ayes — Noes —		Ayes — Noes —		Ayes — Noes —		Ayes — Noes —		Ayes — Noes —	

N V = Not Voting
Ab = Absent

RECEIVED Sept. 9, 1975

Signed
Chairman

WAYS AND MEANS

RECORD OF ROLL CALLS

Date of Hearing	9-9																		
Bill No.	SB 187																		
ACTION VOTED ON	Do Pass																		
	Aye	No	Aye	No	Aye	No	Aye	No	Aye	No	Aye	No	Aye	No	Aye	No	Aye	No	
Berman	✓																		
Boatwright	✓																		
Burke	✓																		
Chacon		✓																	
Chappie	✓																		
Davis	✓																		
Deddeh	✓																		
Duffy		✓																	
Lewis	✓																		
MacDonald	✓																		
McAlister	✓																		
Maddy		AB																	
Miller		AB																	
Papan		NV																	
Sieroty	✓																		
Warren	✓																		
Lanterman (V Chan)	✓																		
Foran (Chan)	✓																		
	Ayes 12	Noes 2	Ayes —	Noes —	Ayes —	Noes —	Ayes —	Noes —	Ayes —	Noes —	Ayes —	Noes —	Ayes —	Noes —	Ayes —	Noes —			

N V = Not Voting
Ab = Absent

RECEIVED Sept. 9, 1975

Signed
Chairman

WAYS AND MEANS

RECORD OF ROLL CALLS

Date of Hearing	9-11																		
Bill No.	AB 121																		
ACTION VOTED ON	Be Adopted																		
	Aye	No	Aye	No	Aye	No	Aye	No	Aye	No	Aye	No	Aye	No	Aye	No	Aye	No	
Berman	✓																		
Boatwright	✓																		
Burke		AB																	
Chacon	✓																		
Chappie		AB																	
Davis		AB																	
Deddeh	✓																		
Duffy		AB																	
Lewis		AB																	
MacDonald		AB																	
McAlister	✓																		
Maddy		AB																	
Miller	✓																		
Papan	✓																		
Sieroty	✓																		
Warren	✓																		
Lanterman (V Chan)		AB																	
Foran (Chan)	✓																		
	Ayes 10	Noes 0	Ayes —	Noes —	Ayes —	Noes —	Ayes —	Noes —	Ayes —	Noes —	Ayes —	Noes —	Ayes —	Noes —	Ayes —	Noes —			

N V = Not Voting
Ab. = Absent

RECEIVED Sept. 11, 1975

Signed
Chairman

WAYS AND MEANS

RECORD OF ROLL CALLS

Date of Hearing	9-13											
Bill No	SB 1244											
ACTION VOTED ON	Do Pass											
	Aye	No	Aye	No	Aye	No	Aye	No	Aye	No	Aye	No
Berman	✓											
Boatwright	✓											
Burke	✓											
Chacon	✓											
Chappie	✓											
Dayan	✓											
Deddeh	✓											
Duffy	✓											
Lewis	✓											
MacDonald	✓											
McAlister	✓											
Maddy	✓											
Miller		AB										
Papan	✓											
Stirling	✓											
Warren	✓											
Lanterman (V Chmn)	✓											
Torres (Chmn)	✓											
	Ayes 17		Ayes		Ayes		Ayes		Ayes		Ayes	
	Noes 0		Noes		Noes		Noes		Noes		Noes	

N V = Not Voting
Ab = Absent
0

RECEIVED Sept. 19, 1975

Signed
Chairman

AGRICULTURE

RECORD OF ROLL CALLS

Date of Hearing	1-13-76		1-13-76		1-13-76		1-13-76							
Bill No.	AB 2514		AB 2514		AB 2571		ACR 120							
ACTION VOTED ON	Vote on Amendments		Do pass as amended		Do pass refer to W/M		Be Adopted refer to W/M							
	Aye	No	Aye	No	Aye	No	Aye	No	Aye	No	Aye	No	Aye	No
Chapple	X		X		X		X							
Duffy	X		X		X		X							
Garland	X		X			X	X							
Fazio	X		X		X		X							
Garamendi	X		X		X		X							
McVittie	X		X			X	X							
Mobley	X		X		X		X							
Montoya	X		X		X		X							
Nimmo	X		X		X		X							
Thomas, Bill	X		X		X		X							
Vicencio	X		X		X		NV							
Suitt (Vice Chairman)	X		X		X		X							
Thurman (Chairman)	X		X		X		X							
	Ayes 13 Noes 0		Ayes 13 Noes 0		Ayes 11 Noes 2		Ayes 12 Noes 0		Ayes Noes		Ayes Noes		Ayes Noes	

N.V – Not voting
Ab. – Absent
RECEIVED January 14, 1976

Signed John E Thurman
Chairman

CRIMINAL JUSTICE

RECORD OF ROLL CALLS

Date of Hearing	1-7-76		1-7-76		1-7-76		1-7-76		1-7-76					
Bill No.	AB 1647		AB 1767		AB 2403		AB 2445		ACR 85					
ACTION VOTED ON	Do pass motion failed		Do pass as amended to Rev & Tax (Author's Amendments		Do pass as amended to Ways and Means (Author's Amendments		Do pass as amended to Rev & Tax (Author's Amendments)		Be Adopted and refer to Ways and Means					
	Aye	No	Aye	No	Aye	No	Aye	No	Aye	No	Aye	No	Aye	No
Dixon		X	N.V		X		X		X					
Knox	N.V.			X	X		X		X					
Maddy	N.V.		X		AB		X		X					
Santana	X		X		X			X	X					
Torres (V. Chmn.)	N.V.		X		X		X		X					
Sieroty (Chmn.)	X		X		X		X		X					
	Ayes 2 Noes 1		Ayes 4 Noes 1		Ayes 5 Noes 0		Ayes 5 Noes 1		Ayes 6 Noes 0		Ayes Noes		Ayes Noes	

Ab - Absent
N V - Not Voting

RECEIVED January 8, 1976

Signed
Chairman

CRIMINAL JUSTICE

RECORD OF ROLL CALLS

Date of Hearing	1-14-76		1-14-76		1-14-76		1-14-76		1-14-76		1-14-76		1-14-76	
Bill No.	AB 192		AB 1092		AB 1320		AB 1428		AB 1482		AB 1648		AB 1649	
ACTION VOTED ON	Do pass as amended to Ways and Means (author's amendments)		Do pass as amended to Ways and Means (author's amendments)		Do pass as amended to Ways and Means (author's amendments)		Do pass motion failed		Do pass motion failed		Reconsideration granted		Do pass motion failed	
	Aye	No	Aye	No	Aye	No	Aye	No	Aye	No	Aye	No	Aye	No
Dixon	X		X		X		X		X		X		N.V.	
Knox	X		AB.		X		N.V.			X	AB.		AB.	
Mobley	AB.		AB.		AB.		N.V.		AB.		AB.		AB.	
Mentzer	AB.		X		X		X		X		X		X	
Torres (Vice Chairman)	X		X		X		N.V.		X		X		N.V.	
Sieroty (Chairman)	X		X		X			X		X	X		N.V.	
	Ayes 4 Noes 0		Ayes 4 Noes 0		Ayes 5 Noes 0		Ayes 2 Noes 1		Ayes 3 Noes 2		Ayes 4 Noes 0		Ayes 1 Noes 0	

N.V - Not voting
Ab. - Absent

RECEIVED: January 15, 1976

CRIMINAL JUSTICE

RECORD OF ROLL CALLS

Date of Hearing	1-14-76		1-14-76		1-14-76		1-14-76		1-14-76		1-14-76			
Bill No.	AB 1710		AB 2095		AB 2385		AB 2426		AB 2433		AB 2549			
ACTION VOTED ON	Do pass as amended to Rev. and Tax. (author's amendments)		Subject matter be referred to Rules Committee		Do pass motion failed		Do pass motion failed		Do pass as amended to Ways and Means (author's amendments)		Do pass as amended to Ways and Means (author's amendments)			
	Aye	No	Aye	No	Aye	No	Aye	No	Aye	No	Aye	No	Aye	No
Dixon	X		X		X		X		X		X			
Knox	X		X		X			X	X		X			
Mobley	AB.			X		X		X	AB.		AB.			
Mentzer	AB.		X		X			X	X		X			
Torres (Vice Chairman)	X			X	N.V.			X	AB.		AB.			
Sieroty (Chairman)	X		X		X		X		X		X			
	Ayes 5 Noes 0		Ayes 4 Noes 2		Ayes 3 Noes 2		Ayes 2 Noes 4		Ayes 4 Noes 0		Ayes 4 Noes 0		Ayes Noes	

N.V - Not voting
Ab. - Absent

RECEIVED: January 15, 1976

EDUCATION

RECORD OF ROLL CALLS

Date of Hearing	1-8-76		1-8-76		1-8-76		1-8-76		1-8-76		1-8-76		1-8-76		1-8-76	
Bill No	AB 423		AB 2394		AB 2414		AB 2414		AB 2418		AB 2443		AB 2464			
ACTION VOTED ON	DO PASS TO W & M		DO PASS TO W & M MOTION FAILED		COMMITTEE AMENDMENTS		AMEND AND DO PASS		DO PASS		DO PASS		DO PASS TO W & M			
	Aye	No	Aye	No	Aye	No	Aye	No	Aye	No	Aye	No	Aye	No		
Arnett	X		X		X		X		X		X		Ab			
Campbell	Ab		Ab.		Ab.		Ab		Ab		Ab		Ab			
Carpenter	X		N.V.		Ab.		Ab		X		X		X			
Collier	X		X		X		X		X		Ab.		Ab.			
Eastland	X		N.V.		Ab.		Ab		X		X		X			
Hughes	X	X			X		X		X			X	X			
Keysor	X		Ab.		X		X		X		X		X			
Lancaster	X		X		X		X		X		Ab.		Ab.			
Montoya	X		X		Ab.			X	X			X				X
Mori	X		N.V.		X		X		X		X		X			
Sieglar	X		X		X		X		X		X		X			
Suitt	X		X		X		X		X		X		X			
Vasconcellos	X		X		X		X		X		X		X			
Wart (Vice Chairman)	X		Ab.		Ab.		Ab		X			X				X
Greene (Chairman)	N.V		X		X		X		X			X				X
	Ayes 13 Noes 0		Ayes 5 Noes 8		Ayes 10 Noes 0		Ayes 10 Noes 1		Ayes 13 Noes 0		Ayes 8 Noes 4		Ayes 8 Noes 3			

N.V – Not voting
Ab. – Absent
RECEIVED January 9, 1976

Signed Larry E. Greene

EDUCATION

RECORD OF ROLL CALLS

Date of Hearing	1-15-76		1-15-76		1-15-76		1-15-76		1-15-76		1-15-76		1-15-76			
Bill No.	AB 7		AB 430		AB 493		AB 493		AB 820		AB 820		AB 1151			
ACTION VOTED ON	HELD UNDER SUBMISSION AT AUTHOR'S REQUEST		HELD AT AUTHOR'S REQUEST		TAKE UNDER SUBMISSION MOTION FAILED		DO PASS MOTION FAILED		AUTHOR'S AMENDMENTS		DO PASS AS AMENDED		AUTHOR'S AMENDMENTS			
	Aye	No	Aye	No	Aye	No	Aye	No	Aye	No	Aye	No	Aye	No		
Arnett					N.V		N.V		X			X	X			
Campbell					N.V.		N V		X		X		X			
Carpenter					Ab.		Ab.		N.V.		N V		X			
Collier					X			X	X			X	X			
Eastland					N.V.		N V		X		X		X			
Hughes					N.V.		N.V.		X		X		X			
Keysor					Ab.		Ab.		Ab		X		X			
Lancaster																
Montoya					Ab.		Ab		Ab.		Ab		Ab.			
Mori					Ab.		Ab.		X		X		Ab.			
Sieglar					N.V.		N.V.		Ab.		Ab		X			
Suitt					N.V.		N.V.			X		X	X			
Vasconcellos					Ab.		Ab.		X		X		Ab.			
Wart (Vice Chairman)					X			X	X		X					
Greene (Chairman)					X			X	X		X		X			
	Ayes ____ Noes ____		Ayes ____ Noes ____		Ayes 3 Noes 0		Ayes 3 Noes 3		Ayes 9 Noes 1		Ayes 9 Noes 3		Ayes 11 Noes 0			

N.V – Not voting
Ab. – Absent
RECEIVED January 15, 1976

Signed Larry E. Greene
Chairman

EDUCATION

RECORD OF ROLL CALLS

Date of Hearing	1-13-76	1-14-76	1-15-76	1-15-76	1-15-76	1-15-76	1-15-76
Bill No.	AB 1153	AB 1796	AB 1809	AB 1809	AB 1909	AB 1927	AB 1927
ACTION VOTED ON	DO PASS TO REV. & TAX. AS AMENDED	HOLD IN COMMITTEE	AUTHOR'S AMENDMENTS	AMEND AND DO PASS TO W & M.	DO PASS TO W & M	AUTHOR'S AMENDMENTS	AMEND & DO PASS TO W & M
	Aye / No	Aye / No	Aye / No	Aye / No	Aye / No	Aye / No	Aye / No
Arnett	X	X	X	X	X	Ab.	Ab
Carpenter	X	Ab.	X	X	Ab.	X	X
Cartwright	X	X	X	X	X	X	X
Collier	X	Ab.	X	X	No	X	X
Garland	X	X	X	X	X	X	X
Hughes	X	X	X	X	X	X	X
Keysor	X	Ab.	Ab.	X	Ab.	Ab.	Ab.
Lagomarsino							
Mori	Ab.	Ab.	NV	Ab.	Ab	Ab.	Ab.
Moretti	Ab.	Ab.	Ab.	X	Ab.	Ab.	Ab.
Stanley	X	Ab.	Ab	Ab.	Ab.	X	N.V.
Suba	X	X	X	X	X	X	X
Vasconcellos	Ab.	X	X	X	X	X	X
Hart (Vice Chairman)	X	X	X	X	X	X	X
Greene (Chairman)	X	X	X	X	X	X	N.V.
	Ayes 8 / Noes 3	Ayes 8 / Noes 0	Ayes 10 / Noes 0	Ayes 8 / Noes 4	Ayes 8 / Noes 0	Ayes 10 / Noes 0	Ayes 8 / Noes 0

N.V – Not voting
Ab. – Absent
RECEIVED January 15, 1976

Signed Leroy F. Greene
Chairman

EDUCATION

RECORD OF ROLL CALLS

Date of Hearing	1-15-76	1-15-76	1-15-76	1-15-76	1-15-76	1-15-76	1-15-76
Bill No.	AB 2353	AB 2355	AB 2355	AB 2457	AB 2491	AB 2501	AB 2501
ACTION VOTED ON	REMOVED FROM CALENDAR AT AUTHOR'S REQUEST	AUTHOR'S AMENDMENTS	AMEND & DO PASS TO W & M	DO PASS TO W. & M.	DO PASS FAILED	AUTHOR'S AMENDMENTS	AMEND AND DO PASS TO W &M
	Aye / No	Aye / No	Aye / No	Aye / No	Aye / No	Aye / No	Aye / No
Arnett		X	X	X	X	X	X
Carpenter		X	X	X	Ab.	X	X
Cartwright		X	X	X	X	X	X
Collier		X	X	X	N.V.	X	X
Garland		X	X	X	X	X	X
Hughes		X	X	X	X	X	X
Keysor		Ab.	Ab.	Ab	Ab.	X	X
Lagomarsino							
Mori		Ab.	Ab	Ab	Ab.	Ab.	Ab.
Moretti		Ab.	Ab.	Ab.	Ab.	X	Ab
Stanley		X	X	Ab.	Ab.	X	X
Suba		X	X	X	X	X	N.V.
Vasconcellos		X	X	X	X	X	X
Hart (Vice Chairman)		X	X	X	N V	X	N.V.
Greene (Chairman)		X	X	X	X	X	N.V.
	Ayes ___ / Noes ___	Ayes 11 / Noes 0	Ayes 11 / Noes 0	Ayes 10 / Noes 0	Ayes 1 / Noes 6	Ayes 12 / Noes 0	Ayes 9 / Noes 0

N.V – Not voting
Ab. – Absent
RECEIVED January 15, 1976

Signed Leroy F. Greene
Chairman

EDUCATION

RECORD OF ROLL CALLS

Date of Hearing	1-15-76		1-15-76		1-15-76		1-15-76		1-15-76		1-15-76		1-15-76	
Bill No.	AB 2528		AB 2528		AB 2535		AB 2559		AB 2567		AB 2567		ACA 5	
ACTION VOTED ON	AUTHOR'S AMENDMENT		DO PASS AS AMENDED TO W. & M.		HOLD IN COMMITTEE		HOLD UNDER SUBMISSION		AUTHOR'S AMENDMENTS		AMEND AND DO PASS TO W. & M		HELD UNDER SUBMISSION AT AUTHORS REQUEST	
	Aye	No	Aye	No	Aye	No	Aye	No	Aye	No	Aye	No	Aye	No
Arnett	X		X		X		X		X		X			
Campbell	Ab.		Ab.		Ab.		X		X		X			
Carpenter	X		X		X		X		X		X			
Collier	Ab.		Ab.		Ab.		X		X		X			
England	X		X		X		X		X		X			
Hughes	X		X		X		X		X		X			
Keysor	Ab		Ab.		Ab.		X		Ab.		Ab			
Lancaster														
Montoya	X		X		Ab.		Ab.		Ab.		Ab.			
Mori	N.V.		N.V.		Ab.		Ab.		Ab.		Ab.			
Suenn	X		X		Ab.		X		Ab.		Ab.			
Suitt	X		X		X		X		X		X			
Vasconcellos	X		X		X		X		X		X			
Wart (Vice Chairman)	N.V.		N.V.		X		X		X		N.V.			
Greene (Chairman)	N.V.		N.V.		X		X		X		X			
	Ayes 8		Ayes 9		Ayes 6		Ayes 12		Ayes 10		Ayes 9		Ayes	
	Noes 0		Noes 0		Noes 0		Noes 0		Noes 0		Noes 0		Noes	

N.V – Not voting
Ab. – Absent

RECEIVED January 15, 1976

Signed Leroy F. Greene
Chairman

PERMANENT SUBCOMMITTEE ON POSTSECONDARY EDUCATION
Assembly Standing Committee on EDUCATION

RECORD OF ROLL CALLS

Date of Hearing	1/13/76		1/13/76											
Bill No	AB 2528		AB 2528											
ACTION VOTED ON	AUTHOR'S AMENDMENTS		AMEND AND DO PASS TO WAYS AND MEANS											
	Aye	No	Aye	No	Aye	No	Aye	No	Aye	No	Aye	No	Aye	No
Arnett	X		X											
Collier	X		X											
England	X		X											
Hart			Ab.											
Hughes	X		X											
Montoya	X		N.V.											
Vasconcellos, Chrm.	X		N.V.											
	Ayes 6		Ayes 4		Ayes		Ayes		Ayes		Ayes		Ayes	
	Noes 0		Noes 0		Noes		Noes		Noes		Noes		Noes	

N V = Not Voting
Ab = Absent

RECEIVED January 13, 1976

Signed
John Vasconcellos, Chairman

ELECTIONS AND REAPPORTIONMENT

RECORD OF ROLL CALLS

Date of Hearing	Jan. 6, 1976													
Bill No.	AB 2250		AB 2251		AB 2521		ACA 8							
ACTION VOTED ON	DO PASS AS AMENDED TO CONSENT (AUTHOR'S AMENDMENTS		DO PASS TO CONSENT		DO PASS		BE ADOPTED AS AMENDED (AUTHOR'S AMENDMENTS							
	Aye	No	Aye	No	Aye	No	Aye	No	Aye	No	Aye	No	Aye	No
Alatorre	X		X		X		X							
~~Fenton~~ Fazio	X		X		X		X							
Bane	X		X		X		X							
Berman	X		X		X		X							
Briggs		Ab.		Ab.		Ab		Ab						
Fenton	X		X		X			Ab.						
Mckennan	X		X		X			X						
Meade	X		X			X		NV						
Thomas, Bill	X		X		X			Ab						
Tucker (V.Chmn.)	X		X		X		X							
Keysor (Chmn.)	X		X		X		X							
	Ayes 10 Noes 0		Ayes 10 Noes 0		Ayes 9 Noes 1		Ayes 6 Noes 1		Ayes ___ Noes ___		Ayes ___ Noes ___		Ayes ___ Noes ___	

Ab = Absent
NV = Not voting

Signed Jim Keysor
Chairman

RECEIVED January 8, 1976

ELECTIONS AND REAPPORTIONMENT

RECORD OF ROLL CALLS

Date of Hearing	Jan. 15, 1976													
Bill No.	AB 2564		AB 2564											
ACTION VOTED ON	MOTION TO TABLE AMENDMENTS		DO PASS TO WAYS AND MEANS											
	Aye	No	Aye	No	Aye	No	Aye	No	Aye	No	Aye	No	Aye	No
Alatorre	X		X											
Bane		X	X											
Berman	X		X											
Briggs		X		X										
Fazio	X		X											
Fenton	X		X											
Mckennan		X		X										
Meade		NV		NV										
Thomas, Bill		X		X										
Tucker (V.Chmn.)		Ab.		Ab.										
Keysor (Chmn.)	X		X											
	Ayes 5 Noes 4		Ayes 6 Noes 3		Ayes ___ Noes ___		Ayes ___ Noes ___		Ayes ___ Noes ___		Ayes ___ Noes ___		Ayes ___ Noes ___	

Ab = Absent
NV = Not voting

Signed Jim Keysor
Chairman

RECEIVED January 16, 1976

FINANCE INSURANCE AND COMMERCE

RECORD OF ROLL CALLS

Date of Hearing	1/7/76		1/7/76											
Bill No.	AB 2467		AB 3538											
ACTION VOTED ON	DO PASS MOTION FAILED		DO PASS TO WAYS AND MEANS											
	Aye	No	Aye	No	Aye	No	Aye	No	Aye	No	Aye	No	Aye	No
Bane		X		X										
Bonnel	Absent		Absent											
Berman	X		X											
Beverly				X										
Dowdin	Not Voting		X											
Greene		X	X											
Hayden		X		X										
Lagomarsino	Absent		Not Voting											
Miller	Absent		X											
Papan		X	X											
Ralph	Absent		Absent											
Robinson		X	Not Voting											
Wilson		X	X											
Garamendi (V. Chmn.)		X	X											
McAlister (Chairman)		X		X										
	Ayes 4 Noes 8		Ayes 5 Noes 5		Ayes — Noes —		Ayes — Noes —		Ayes — Noes —		Ayes — Noes —		Ayes — Noes —	

N.V. – Not voting
Ab. – Absent
RECEIVED - January 8, 1976

Signed: Alister McAlister
Chairman

FINANCE INSURANCE AND COMMERCE

RECORD OF ROLL CALLS

Date of Hearing	1/14/76		1/14/76		1/14/76		1/14/76		1/14/76		1/14/76		1/14/76	
Bill No.	AB 2240		AB 660		AB 841		AB 841		AB 1021		AB 1122		AB 2046	
ACTION VOTED ON	Do Pass Motion Failed		Do Pass Motion Failed		Authors Amendments Adopted		Do Pass As Amended to Ways + Means		Do Pass to Ways + Means		Do Pass to Ways + Means		Do Pass Motion Failed	
	Aye	No	Aye	No	Aye	No	Aye	No	Aye	No	Aye	No	Aye	No
Bane	✓		✓		✓		✓		✓		✓		✓	
Bonnel	✓		✓		✓		NV		✓		✓		✓	
Berman		✓		✓	Ab		✓		Ab		✓			✓
Beverly	NV		NV		✓			✓			✓			✓
Dowdin	✓		✓		✓		✓		Ab		✓		✓	
Greene	✓		✓		✓		✓		✓		Ab		Ab	
Hayden	✓		✓		✓		✓		✓		✓			✓
Lagomarsino	NV		NV		✓			✓	Ab		Ab		Ab	
Miller		✓		✓	✓		✓		Ab		✓			✓
Papan	NV		NV		✓		✓		✓		✓		NV	
Ralph	Ab		Ab		✓			✓	Ab		Ab		Ab	
Robinson	NV		NV		✓			✓	✓		✓			✓
Wilson	NV		NV		Ab			✓	✓		✓		✓	
Garamendi (V. Chmn.)	✓		Ab		✓		✓		✓		✓		✓	
McAlister (Chairman)		✓		✓	✓		✓			✓	✓			✓
	Ayes 5 Noes 3		Ayes 5 Noes 3		Ayes 10 Noes 0		Ayes 7 Noes 4		Ayes 9 Noes 1		Ayes 12 Noes 0		Ayes 3 Noes 6	

N.V. – Not voting
Ab. – Absent
RECEIVED - January 14, 1976

Signed: Alister McAlister
Chairman

FINANCE, INSURANCE AND COMMERCE

RECORD OF ROLL CALLS

Date of Hearing	1/14/76		1/14/76		1/14/76		1/14/76		1/14/76		1/14/76		1/14/76	
Bill No.	AB 2191		AB 2191		AB 2287		AB 2266		AB 2271		AB 2271		AB 2271	
ACTION VOTED ON	Authors Amendments Adopted		Held In Committee, (Died for lack of Second)		Do Pass Motion Failed		Do Pass to Ways and Means		Authors Amendments, Adopted		Do Pass As Amended		Do Pass to Ways and Means	
	Aye	No	Aye	No	Aye	No	Aye	No	Aye	No	Aye	No	Aye	No
Bane	Ab				Ab		✓		✓			✓	✓	
Bennet	✓				Ab		Ab		Ab		Ab		Ab	
Berman	Ab				✓		✓		✓		✓		✓	
Beverly	✓				Ab		✓		Ab		✓			✓
Gosdin	Ab				Ab		✓		Ab		✓		✓	
Greene	✓				Ab			NV	✓		✓			✓
Hayden	✓					✓	✓		✓		✓		✓	
Lancaster	✓				Ab			✓	Ab		Ab			✓
Miller	✓		Not Voted	Voted	✓		✓		Ab		Ab		✓	
Pacan	✓					✓	✓		✓		✓		✓	
Ralph	Ab				Ab		Ab		Ab		Ab		Ab	
Robinson	✓					✓	✓		✓		✓		✓	
Wilson	Ab				Ab		Ab		Ab		Ab		Ab	
Garamendi (V. Chmn.)	✓				Ab		✓		✓		✓		✓	
McAlister (Chairman)	✓					✓		NV	✓		✓			✓
	Ayes: 10		Ayes: —		Ayes: 5		Ayes: 9		Ayes: 8		Ayes: 7		Ayes: 8	
	Noes: 0		Noes: —		Noes: 4		Noes: 1		Noes: 0		Noes: 1		Noes: 4	

N.V. – Not voting
Ab. – Absent

RECEIVED January 14, 1976

Signed Alister McAlister
Chairman

FINANCE, INSURANCE AND COMMERCE

RECORD OF ROLL CALLS

Date of Hearing	1/14/76		1/14/76		1/14/76		1/14/76		1/14/76		1/14/76		1/14/76	
Bill No.	AB 2449		AB 2449		AB 2449		AB 2469		AB 2469		AB 2551		AB 2551	
ACTION VOTED ON	Authors Amendments Adopted #1		Authors Amendments Adopted #2		Do Pass As Amended Motion Failed		Authors Amendments Adopted		Held In Committee (Died for lack of Motion)		Authors Amendments Adopted		Do Pass As Amended to Ways and Means	
	Aye	No	Aye	No	Aye	No	Aye	No	Aye	No	Aye	No	Aye	No
Bane	✓		✓			✓	✓				✓		✓	
Bennet	Ab		Ab		Ab		Ab				✓		✓	
Berman	Ab		Ab		Ab		Ab				Ab		NV	
Beverly	✓		✓		✓		✓				✓		✓	
Gosdin	Ab		Ab		NV		Ab				✓		✓	
Greene	✓		✓			✓	✓				✓		✓	
Hayden	✓		✓		✓		✓				✓		✓	
Lancaster	Ab		Ab		Ab		Ab				✓			✓
Miller	Ab		Ab		Ab		Ab				✓		✓	
Pacan	Ab		Ab		NV		Ab				✓		✓	
Ralph	Ab		Ab		Ab		Ab				✓		✓	
Robinson	✓		✓		✓		✓				✓		✓	
Wilson	✓		✓		✓		✓				✓		✓	
Garamendi (V. Chmn.)	✓		✓			✓	✓				Ab		Ab	
McAlister (Chairman)	✓		✓			✓	✓				✓		✓	
	Ayes: 8		Ayes: 9		Ayes: 4		Ayes: 8		Ayes: —		Ayes: 11		Ayes: 12	
	Noes: 0		Noes: 0		Noes: 4		Noes: 0		Noes: —		Noes: 0		Noes: 1	

N.V. – Not voting
Ab. – Absent

RECEIVED January 14, 1976

Signed Alister McAlister
Chairman

GOVERNMENTAL ORGANIZATION

RECORD OF ROLL CALLS

Date of Hearing	1/6/76		1/6/76											
Bill No.	AB 772		AB 2529											
ACTION VOTED ON	Failed passage		Do pass refer to Ways & Means w/ consent recommendation											
	Aye	No	Aye	No	Aye	No	Aye	No	Aye	No	Aye	No	Aye	No
Campbell	X		X											
Cline	X		X											
Cullen		X	AB											
Murphy		X	X											
~~Moscone~~ Carpenter		X	X											
~~Alquist~~ Ralph		Ab.	AB											
Vicencia		X	X											
Rosenthal (V Chm)		X	X											
Wilson (Chm)		X	X											
	Ayes 2 Noes 6		Ayes 7 Noes 0		Ayes ___ Noes ___		Ayes ___ Noes ___		Ayes ___ Noes ___		Ayes ___ Noes ___		Ayes ___ Noes ___	

N V - Not Voting
Ab - Absent

RECEIVED January 9, 1976

Signed Bob Wilson
Chairman

GOVERNMENTAL ORGANIZATION

RECORD OF ROLL CALLS

Date of Hearing	1/13/76		1/13/76		1/13/76		1/13/76							
Bill No.	AB 1667		AB 1667		AB 2479		AB 2519							
ACTION VOTED ON	Committee amendments adopted		Amend and do pass (author's amendments & committee amendments)		Do pass and refer to Ways & Means		Do pass and refer to Ways & Means w/ consent recommendation							
	Aye	No	Aye	No	Aye	No	Aye	No	Aye	No	Aye	No	Aye	No
Campbell	X		X		Ab.		X							
Carpenter	X		AB		X		X							
Cline	X			X	Ab.		Ab							
Cullen	Ab.		Ab.		AB		AB.							
Murphy	X			X	Ab.		X							
Ralph	X		X		X		X							
Vicencia	X		X		X		X							
Rosenthal (V. Chmn)	X		X		X		X							
Wilson (Chairman)	X		X		X									
	Ayes 6 Noes 0		Ayes 5 Noes 2		Ayes 5 Noes 0		Ayes 7 Noes 0		Ayes ___ Noes ___		Ayes ___ Noes ___		Ayes ___ Noes ___	

N.V - Not voting
Ab. - Absent

RECEIVED January 14, 1976

Signed Bob Wilson

HEALTH

RECORD OF ROLL CALLS

Date of Hearing 1-9-76														
Bill No.	AB 160		AB 2821		AB 2493		AB 2504							
ACTION VOTED ON	Do Pass to ways & means as amended (author's amendments)		Do Pass to ways and means		Do Pass to ways & means as amended (author's amendments)		Do Pass to ways and means as amended (author's amendments)							
	Ayes	No	Ayes	No	Ayes	No	Ayes	No	Ayes	No	Ayes	No	Ayes	No
Duffy	ab			X	ab		X							
Garamendi	X		X		X		X							
Hart	X		X		X		ab							
Ingalls	X		X		X		X							
Kerger	X		X		ab		X							
Lanterman	ab		X		ab		X							
McLennan	ab		N/V		ab		X							
Rosenthal	X		X		X		X							
Tucker	X		X		X		X							
Rosland (V.Chmn.)	X		X		X		N/V							
Keene (Chmn.)	X		N/V		X		X							
	Ayes: 8 Noes: 0		Ayes: 8 Noes: 1		Ayes: 7 Noes: 0		Ayes: 9 Noes: 0		Ayes: Noes:		Ayes: Noes:		Ayes: Noes:	

N V. - Not Voting
Ab - Absent

RECEIVED: January 8, 1976

Signed: Barry Keene
Chairman

HEALTH

RECORD OF ROLL CALLS

Date of Hearing	1-14-76		1-14-76		1-14-76		1-14-76		1-14-76		1-14-76		1-14-76	
Bill No.	AB 1325		AB 1823		AB 2800		AB 2346		AB 2450		AB 2492		AB 2522	
ACTION VOTED ON	Do Pass as amended (author's amendments)		Do Pass as amended to Revenue & Taxation (author's amendments)		Failed Passage		Do Pass as amended to ways & means (author's amendments)		Do Pass as amended to ways & means (author's amendments)		Do Pass to ways & means		Failed Passage	
	Ayes	No	Ayes	No	Ayes	No	Ayes	No	Ayes	No	Ayes	No	Ayes	No
Duffy	X			X		X	X		X		X		X	
Garamendi	ab		X		N/V		X		X		X		X	
Hart	X		X		X		X		X		X		N/V	
Ingalls	X		N/V		ab		X		X		X		ab	
Kerger	ab		X		ab		ab		ab		X			X
Lanterman	X		ab		ab		X		ab		ab		ab	
McLennan	X		ab			X	X		N/V		N/V		X	
Rosenthal	X		X		X		N/V		X		X		X	
Tucker	X		X		N/V		X		X		X			X
Rosland (V. Chmn.)	X		X		X		N/V		X		X		N/V	
Keene (Chairman)	N/V		X		X		X		X		X			X
	Ayes: 8 Noes: 0		Ayes: 7 Noes: 1		Ayes: 4 Noes: 2		Ayes: 8 Noes: 0		Ayes: 8 Noes: 0		Ayes: 9 Noes: 0		Ayes: 4 Noes: 3	

N.V - Not voting
Ab. - Absent

RECEIVED January 15, 1976

Signed: Barry Keene
Chairman

HEALTH

RECORD OF ROLL CALLS

Date of Hearing	1-14-76		1-14-76		1-14-76		1-14-76							
Bill No.	AB 2556		AB 2560		ASR 42		ASR 116							
ACTION VOTED ON	Do Pass as amended to ways & means (Author's amendments)		Failed Passage		Be Adopted to Committee on Rules		Be Adopted to Ways & Means							
	Ayes	No	Ayes	No	Ayes	No	Ayes	No	Ayes	No	Ayes	No	Ayes	No
Duffy	X		X		ab		ab							
Garamendi	X		X		X		X							
Hart	X		X		X		X							
Ingalls	X		ab		X		X							
Keyser	X		X		ab		ab							
Lanterman	ab			X	ab		ab							
McLennan		X		X	X		X							
Rosenthal	X		N/V		X		X							
Tucker	X		N/V		X		X							
Egeland (V. Chmn.)	X			X	X		X							
Keene (Chairman)	X			X	X		X							
	Ayes 9		Ayes 4		Ayes 8		Ayes 8		Ayes ___		Ayes ___		Ayes ___	
	Noes 1		Noes 4		Noes 0		Noes 0		Noes ___		Noes ___		Noes ___	

N.V — Not voting
Ab. — Absent

RECEIVED January 15, 1976

Signed: Barry Keene
Chairman

SUBCOMMITTEE ON Permanent Subcommittee on Health personnel

Assembly Standing Committee on Health

RECORD OF ROLL CALLS

Date of Hearing 1/13/75														
Bill No.	AB 1994		AB 2483		AB 2552		AB 2556		AB 205					
ACTION VOTED ON	Under Submission		Do Pass		Under Submission		Amend Do Pass (Author's Amendments)		Amend Do Pass (Author's Amendments)					
	Ayes	No	Ayes	No	Ayes	No	Ayes	No	Ayes	No	Ayes	No	Ayes	No
Egeland			X				X		X					
Garamendi			X				X		X					
Ingalls			X				ab		X					
Keene			X				X		X					
McLennan			NV					X	X					
Rosenthal			X				X		X					
Duffy			X				X		X					
	Ayes ___		Ayes 6		Ayes ___		Ayes 5		Ayes 7		Ayes ___		Ayes ___	
	Noes ___		Noes 0		Noes ___		Noes 1		Noes 0		Noes ___		Noes ___	

N V = Not Voting
Ab = Absent

RECEIVED January 13, 1976

Signed: Gordon Duffy
Chairman

HOUSING AND COMMUNITY DEVELOPMENT

RECORD OF ROLL CALLS

Date of Hearing	1/13/76		1/13/76		1/13/76									
Bill No.	AB 1954		AB 1976		AB 2490									
ACTION VOTED ON	Bill held for lack of motion		Bill held for lack of motion		Do pass with recommendation to consent									
	Aye	No	Aye	No	Aye	No	Aye	No	Aye	No	Aye	No	Aye	No
Brown					X									
Campbell					X									
Greene					X									
Hughes					X									
McLennan					X									
Pearce					X									
Stegler					X									
Robinson (Vice Chairman)					X									
Chacon (Chairman)					X									
	Ayes: ___ Nees: ___		Ayes: ___ Nees: ___		Ayes: 9 Nees: 0		Ayes: ___ Nees: ___		Ayes: ___ Nees: ___		Ayes: ___ Nees: ___		Ayes: ___ Nees: ___	

N.V – Not voting
Ab. – Absent

RECEIVED January 14, 1976

Signed
Peter R. Chacon
PETER R. CHACON Chairman

HOUSING AND COMMUNITY DEVELOPMENT

RECORD OF ROLL CALLS

Date of Hearing	1/13/76		1/13/76		1/13/76									
Bill No.	SB 1291		SB 1291		SB 1291									
ACTION VOTED ON	Amendment #1 failed		Amendment #2 passed		Do pass as amended motion failed									
	Aye	No	Aye	No	Aye	No	Aye	No	Aye	No	Aye	No	Aye	No
Brown		X	X			X								
Campbell	X		X		X									
Greene		NV	X			X								
Hughes	X		X		X									
McLennan	X		X		X									
Pearce		X	X			X								
Stegler		X	X			X								
Robinson (Vice Chairman)		NV	X			NV								
Chacon (Chairman)		X	X			X								
	Ayes: 3 Nees: 4		Ayes: 9 Nees: 0		Ayes: 3 Nees: 5		Ayes: ___ Nees: ___		Ayes: ___ Nees: ___		Ayes: ___ Nees: ___		Ayes: ___ Nees: ___	

N.V – Not voting
Ab. – Absent

RECEIVED January 13, 1976

Signed
Peter R. Chacon
PETER R. CHACON Chairman

HUMAN RESOURCES

RECORD OF ROLL CALLS

Page 1

Date of Hearing	1-13-76		1-13-76		1-13-76		1-13-76		1-13-76		1-13-76	
Bill No.	A.B. 1575		A.B. 1575		A.B. 2285		A.B. 2542		A.B. 2542		A.B. 2561	
ACTION VOTED ON	Amendments		Do Pass as Amended to Ways and Means		Do Pass to Ways and Means		Amendments		Do Pass as Amended to Ways and Means		Do Pass to Ways and Means	
	Aye	No	Aye	No	Aye	No	Aye	No	Aye	No	Aye	No
Arnett	N.V.		N.V.			X	N.V.		N.V.		X	
Bonnet	X		X		X		X		X		X	
Hughes	X		X		X		X		X		X	
Lockyer	X		X		X		X		X		X	
Thomas, Bill	N.V.		N.V.			X	X		X		X	
Thomas, Vince	X		X		X		X		X		X	
Torres	X		X		X		X		X		X	
Carpenter (V. Chrm.)	X		X		X		X		X		X	
Maddy (Chairman)	Ab.		Ab.		Ab.		Ab.		Ab.		Ab.	
	Ayes 6 Noes 0		Ayes 6 Noes 0		Ayes 6 Noes 1		Ayes 7 Noes 0		Ayes 7 Noes 0		Ayes 8 Noes 0	

N.V – Not voting
Ab. – Absent

RECEIVED January 14, 1976

Signed: Ken Maddy
Chairman
KENNETH L MADDY

HUMAN RESOURCES

RECORD OF ROLL CALLS

Page 2

Date of Hearing	1-13-76											
Bill No.	A.B. 2569											
ACTION VOTED ON	Do Pass to Ways and Means											
	Aye	No	Aye	No	Aye	No	Aye	No	Aye	No	Aye	No
Arnett	X											
Bonnet	X											
Hughes		N.V.										
Lockyer	X											
Thomas, Bill	X											
Thomas, Vince	X											
Torres	X											
Carpenter (V. Chrm.)	X											
Maddy (Chairman)	Ab.											
	Ayes 7 Noes 0		Ayes Noes		Ayes Noes		Ayes Noes		Ayes Noes		Ayes Noes	

N.V – Not voting
Ab. – Absent

RECEIVED January 14, 1976

Signed: Ken Maddy
Chairman
KENNETH L MADDY

JUDICIARY

RECORD OF ROLL CALLS

Date of Hearing 1/16/76														
Bill No.	AB 1934		AB 1191		AB 1995		AB 2547		AB 2351		AB 3526		AB 1672	
ACTION VOTED ON	Do Pass to Ways & Means		Do Pass Motion Failed		Do Pass		Do Pass as Amended to Ways & Means (authors amendments)		Do Pass as Amended to Ways & Means (authors amendments)		Do Pass Motion Failed		Do Pass Motion Failed	
	Ayes	No	Ayes	No	Ayes	No	Ayes	No	Ayes	No	Ayes	No	Ayes	No
Badham	AB		AB		AB		AB		AB		AB		AB	
Bennet	✓		✓		✓		✓		✓		N.V.		N.V.	
Beverly	N.V.			✓	✓		✓		✓			✓		✓
Chel	✓			✓	✓		✓		✓			✓		✓
Ingalls	✓			✓	✓		✓		✓		N.V.		N.V.	
Maddy	✓			✓	✓		✓		N.V.		N.V.		N.V.	
McVittie	✓		✓		✓		✓		✓		✓		N.V.	
Torres	AB		AB		AB		AB		AB		AB		AB	
Wilson	✓			✓	✓		✓		✓		✓		N.V.	
Murphy (Vice Chairman)	✓			✓	✓		✓		✓			✓		✓
Miller (Chairman)				✓	✓		✓			✓	✓		✓	
	Ayes 7 Noes 0		Ayes 8 Noes 7		Ayes 9 Noes 0		Ayes 9 Noes 0		Ayes 7 Noes 1		Ayes 3 Noes 3		Ayes 1 Noes 3	

N.V. – Not voting
Ab. – Absent

RECEIVED January 16, 1976

Signed Jno. Jinnelle
Chairman

JUDICIARY

RECORD OF ROLL CALLS

Date of Hearing 1/16/76														
Bill No.	AB 2395		AB 1614		AB 1659		AB 2380		AB 2508					
ACTION VOTED ON	Do Pass		Do Pass Motion Failed		Do Pass Ways & Means		Do Pass as Amended (authors amendments)		Do Pass as Amended to Ways & Means (authors amendments)					
	Ayes	No	Ayes	No	Ayes	No	Ayes	No	Ayes	No	Ayes	No	Ayes	No
Badham	AB		AB		AB		AB		AB					
Bennet	✓			✓	✓		✓		✓					
Beverly	✓		N.V.		✓		✓		✓					
Chel	✓			✓	✓		✓		✓					
Ingalls	N.V.		N.V.			✓	✓		✓					
Maddy	N.V.		N.V.		N.V.		N.V.		N.V.					
McVittie	✓			✓	✓		✓		✓					
Torres	AB		AB		AB		AB		AB					
Wilson	✓		N.V.		✓		✓		✓					
Murphy (Vice Chairman)	✓			✓	✓		✓		✓					
Miller (Chairman)	✓		✓		✓		✓		✓					
	Ayes 7 Noes 0		Ayes 1 Noes 4		Ayes 7 Noes 1		Ayes 8 Noes 0		Ayes 8 Noes 0		Ayes ___ Noes ___		Ayes ___ Noes ___	

N.V. – Not voting
Ab. – Absent

RECEIVED January 16, 1976

Signed Jno. Jinnelle
Chairman

LABOR RELATIONS

RECORD OF ROLL CALLS

Date of Hearing	1/9/76													
Bill No.	SB 1522													
ACTION VOTED ON	Do pass as amended (Committee Amendments)													
	Aye	No	Aye	No	Aye	No	Aye	No	Aye	No	Aye	No	Aye	No
Alatorre	X													
Antonovich		X												
Berman	X													
Brian		Ab.												
Fenton		Ab.												
Gagen	X													
Meade	X													
Moretti	X													
Thomas, Vince	X													
Seeley (Vice Chairman)	X													
Lockyer (Chairman)	X													
	Ayes: 8 Noes: 2		Ayes: Noes:		Ayes: Noes:		Ayes: Noes:		Ayes: Noes:		Ayes: Noes:		Ayes: Noes:	

N.V. – Not voting
Ab. – Absent

RECEIVED January 7, 1976

Signed R. Lockyer
Chairman

LABOR RELATIONS

RECORD OF ROLL CALLS

Date of Hearing	1/13/76		1/13/76											
Bill No.	AB 1522		AB 2024											
ACTION VOTED ON	Do pass to Ways and Means		Do pass to Ways and Means											
	Aye	No	Aye	No	Aye	No	Aye	No	Aye	No	Aye	No	Aye	No
Alatorre	X		X											
Antonovich		Ab.		Ab.										
Berman	X		X											
Brian		Ab.		Ab.										
Fenton	X		X											
Gagen		Ab.		Ab.										
Meade	X		X											
Moretti	X		X											
Thomas, Vince	X		X											
Seeley (Vice Chairman)	X		X											
Lockyer (Chairman)	X		X											
	Ayes: 8 Noes: 0		Ayes: 8 Noes: 0		Ayes: Noes:		Ayes: Noes:		Ayes: Noes:		Ayes: Noes:		Ayes: Noes:	

N.V. – Not voting
Ab. – Absent

RECEIVED January 14, 1976

Signed R. Lockyer
Chairman

SUBCOMMITTEE ON INDUSTRIAL SAFETY

Assembly Standing Committee on LABOR RELATIONS

RECORD OF ROLL CALLS

Date of Hearing	1-13-76													
Bill No.	ACR 42													
ACTION VOTED ON	Failed passage in Subcommittee.													
	Aye	No	Aye	No	Aye	No	Aye	No	Aye	No	Aye	No	Aye	No
Alatorre	Ab													
Briggs	Ab													
Mori		X												
Siegler		X												
Fenton (Chmn.)		X												
	Ayes: 0 Noes: 3		Ayes: Noes:		Ayes: Noes:		Ayes: Noes:		Ayes: Noes:		Ayes: Noes:		Ayes: Noes:	

N V = Not Voting
Ab. = Absent

RECEIVED January 14, 1976

Signed: [signature]
Chairman

LOCAL GOVERNMENT

RECORD OF ROLL CALLS

Date of Hearing	2/21/76													
Bill No.	AB 2769													
ACTION VOTED ON	Reconsideration granted													
	Aye	No	Aye	No	Aye	No	Aye	No	Aye	No	Aye	No	Aye	No
Arnett	X													
Godwin Dixon	AB													
Chimbole	X													
Craven	X													
Lancaster	X													
MacDonald	AB													
Perino	X													
Priolo	X													
Thurman	AB													
Wornum	X													
Gualco (V.Chmn.)	X													
Knox (Chmn.)	X													
	Ayes: 9 Noes: 0		Ayes: Noes:		Ayes: Noes:		Ayes: Noes:		Ayes: Noes:		Ayes: Noes:		Ayes: Noes:	

AB - absent
NV - not voting

RECEIVED: January 16, 1976

Signed: [signature]
Chairman

LOCAL GOVERNMENT

RECORD OF ROLL CALLS

Date of Hearing	1-6-76		1-6-76		1-6-76		1-6-76		1-6-76		1-6-76		1-6-76	
Bill No.	AB 2167		AB 2167		AB 2378		AB 2456		AB 2456		AB 2456		AB 2456	
ACTION VOTED ON	amendments cat 1 (authors)		failed Do Pass as amended Motion		Do Pass		amendments cat 1 (authors)		Do Pass as amended to Ways & Means		Do Pass to amend		Do Pass	
	Aye	No	Aye	No	Aye	No	Aye	No	Aye	No	Aye	No	Aye	No
Arnett	✓		✓		✓		✓		✓		✓		✓	
~~Bates~~ Cullen	✓			✓	AB		AB		✓		✓			✓
Chimbole	✓			✓	✓		✓		✓		✓		✓	
Craven	AB		AB		✓		✓		✓		AB		AB	
Lancaster	✓			✓	✓		✓		✓		✓		✓	
MacDonald	✓			✓		✓	✓		✓		✓		✓	
Perino	✓			✓	✓		AB		AB		AB		AB	
Priolo	✓		✓		AB		AB		AB		AB		✓	
Thurman	AB		AB		NV		✓		AB		AB		AB	
Wornum	✓		✓		✓		✓		✓		✓		✓	
Gualco (V. Chmn.)	✓		NV		✓		✓		✓		✓			✓
Knox (Chmn.)	✓			✓	✓		✓		✓		✓		✓	
Dunn	AB		AB		AB		AB		AB		AB		AB	
	Ayes: 10 Noes: 0		Ayes: 3 Noes: 6		Ayes: 8 Noes: 1		Ayes: 9 Noes: 0		Ayes: 9 Noes: 0		Ayes: 8 Noes: 0		Ayes: 7 Noes: 2	

N.V - Not Voting
Ab - Absent

RECEIVED January 8, 1976

Signed: 14
Chairman

PUBLIC EMPLOYEES AND RETIREMENT

RECORD OF ROLL CALLS

Date of Hearing	5/13/75													
Bill No.	AB 1976													
ACTION VOTED ON	Do Pass recommendation failed													
	Aye	No	Aye	No	Aye	No	Aye	No	Aye	No	Aye	No	Aye	No
Antonovich	✓													
Chacon	AB													
Craven	AB													
Daddah		✓												
Fenton	AB													
Kayden	✓													
Meade	NV													
Tucker	NV													
Z'berg														
Perino (V. Chmn.)		✓												
Dixon (Chmn.)														
	Ayes: 2 Noes: 2		Ayes: ___ Noes: ___		Ayes: ___ Noes: ___		Ayes: ___ Noes: ___		Ayes: ___ Noes: ___		Ayes: ___ Noes: ___		Ayes: ___ Noes: ___	

N.V. - Not Voting
Ab - Absent

RECEIVED January 14, 1976

Signed: Julian C. Dixon
Chairman
Julian C. Dixon

PUBLIC EMPLOYEES AND RETIREMENT

RECORD OF ROLL CALLS

Date of Hearing	1-15-76		1-15-76		1-15-76		1-15-76		1-15-76		1-15-76		1-15-76	
Bill No.	AB 331		AB 1621		AB 1621		AB 1737		AB 1738		AB 1876		AB 1876	
ACTION VOTED ON	DO PASS MOTION FAILED		AMENDMENTS ADOPTED		DO PASS AS AMENDED		OFF FILE PER AUTHOR		OFF FILE PER AUTHOR		AMENDMENTS ADOPTED		5 to 7% AMENDMENTS ADOPTED	
	Aye	No	Aye	No	Aye	No	Aye	No	Aye	No	Aye	No	Aye	No
Antonovich		X												
Bora														
Chacon	X										X		X	
Crown		X	X		X						X		X	
Dixon														
Fenton		X	X		X						X		X	
Hayden		X	X		X						X		X	
Meade														
Tucker	X		X		X						X		X	
Perino (Vice Chairman)	X		X		X						X		X	
Dedrick (Chairman)		X	X		X						X		X	
	Ayes: 7 Nos: 2		Ayes: 8 Nos: 0		Ayes: 8 Nos: 0		Ayes: ___ Nos: ___		Ayes: ___ Nos: ___		Ayes: 7 Nos: 0		Ayes: 7 Nos: 0	

N.V. – Not voting
Ab. – Absent
RECEIVED: January 16, 1976

Signed: Wadie P. Dedrick
Chairman

PUBLIC EMPLOYEES AND RETIREMENT

RECORD OF ROLL CALLS

Date of Hearing	1-15-76		1-15-76		1-15-76		1-15-76		1-15-76		1-15-76		1-15-76	
Bill No.	AB 1876		AB 2204		AB 2265		AB 2320		AB 2336		AB 2364		AB 2373	
ACTION VOTED ON	DO PASS AS AMENDED TO REV/TAX REC WAYS AND MEANS		OFF FILE PER AUTHOR		DO PASS REC TO CONSENT		HELD (NO MOTION)		DO PASS TO WAYS & MEANS		OFF FILE PER AUTHOR		OFF FILE PER AUTHOR	
	Aye	No	Aye	No	Aye	No	Aye	No	Aye	No	Aye	No	Aye	No
Antonovich														
Bora														
Chacon	X				X				X					
Crown	X				X				X					
Dixon														
Fenton	X				X				X					
Hayden	X				X				X					
Meade														
Tucker	X				X				X					
Perino (Vice Chairman)	X				X				X					
Dedrick (Chairman)	X				X				X					
	Ayes: 7 Nos: 0		Ayes: ___ Nos: ___		Ayes: 7 Nos: 0		Ayes: ___ Nos: ___		Ayes: 7 Nos: 0		Ayes: ___ Nos: ___		Ayes: ___ Nos: ___	

N.V – Not voting
Ab. – Absent
RECEIVED January 16, 1976

Signed: Wadie P. Dedrick
Chairman

PUBLIC EMPLOYEES AND RETIREMENT

RECORD OF ROLL CALLS

Date of Hearing	1-15-76		1-15-76		1-15-76		1-15-76		1-15-76		1-15-76		1-15-76	
Bill No.	AB 2387		AB 2396		AB 2397		AB 2417		AB 2427		AB 2434		AB 2510	
ACTION VOTED ON	DO PASS REC TO CONSENT		OFF FILE PER AUTHOR		DO PASS REC TO CONSENT		DO PASS		HELD (NO MOTION)		DO PASS REC TO CONSENT		D O PASS AS AMENDED REC CONSENT (Author's Amendment)	
	Aye	No	Aye	No	Aye	No	Aye	No	Aye	No	Aye	No	Aye	No
Antonovich														
Bane														
Chacon	X				X		X				X		X	
Craven	X				X		X				X		X	
Dixon														
Fenton	X				X		X				A		X	
Hayden	X				X						X		X	
Meade					X									
Tucker	X				X		X				A		X	
Perino (Vice Chairman)	A				A		X				X		X	
Deddeh (Chairman)	X				X		X				X		X	
	Ayes 7 Noes 0		Ayes — Noes —		Ayes 7 Noes 0		Ayes 7 Noes 0		Ayes — Noes —		Ayes 7 Noes 0		Ayes 7 Noes 0	

N.V – Not voting
Ab. – Absent
RECEIVED January 16, 1976

Signed: Wadie P. Deddeh
Chairman

PUBLIC EMPLOYEES AND RETIREMENT

RECORD OF ROLL CALLS

Date of Hearing	1-15-76		1-15-76		1-15-76		1-15-76		1-15-76		1-15-76			
Bill No.	AB 2525		AB 2527		AB 2557		AB 2570		AB 2570		ACR 102			
ACTION VOTED ON	DO PASS TO WAYS/MEANS		DO PASS TO WAYS/MEANS		DO PASS REC CONSENT		AMENDMENTS ADOPTED		DO PASS AS AMENDED TO WAYS/MEANS REC CONSENT		BE ADOPTED REC TO WAYS/MEANS			
	Aye	No	Aye	No	Aye	No	Aye	No	Aye	No	Aye	No	Aye	No
Antonovich							X		X					
Bane														
Chacon	X		X		X		X		X		X			
Craven	X		X		X		X		X		X			
Dixon														
Fenton	X		X		X		X		X		X			
Hayden	X		X		X		X		X		X			
Meade														
Tucker	A		X		X		X		X		X			
Perino (Vice Chairman)	X		A		X		X		X		X			
Deddeh (Chairman)	A		A		X		X		X		X			
	Ayes 7 Noes 0		Ayes 7 Noes 0		Ayes 7 Noes 0		Ayes 7 Noes 0		Ayes 7 Noes 0		Ayes 7 Noes 0		Ayes — Noes —	

N.V – Not voting
Ab. – Absent
RECEIVED January 16, 1976

Signed: Wadie P. Deddeh
Chairman

RESOURCES LAND USE AND ENERGY

RECORD OF ROLL CALLS

Date of Meeting	1/13/76															
Bill No.	AB 47		AB 366		AB 366		AB 963		AB 963		AB 1089		AB 1089	
ACTION VOTED ON	Do Pass to Ways & Means		Amendments Be Adopted		Do Pass As Amended to Ways & Means		Amendments Be Adopted		Do Pass As Amended to Ways & Means		Amendments Be Adopted		Do Pass As Amended to Ways & Means	
	Aye	No	Aye	No	Aye	No	Aye	No	Aye	No	Aye	No	Aye	No
Cohen	X		X		X		X		X		X		X	
Deddeh	X		X		Ab		Ab		X		X		X	
Dunlap	X		X		X		X		X		Ab		Ab	
Hart	X		X		X		X		X		X		X	
Knudsen	X		X		X		X		X		Ab		Ab	
Keene	X		X		X		Ab		Ab		X		X	
Nejedly	Ab		Ab		Ab		Ab		Ab		Ab		Ab	
Moore	Ab		X		Ab		X			X	X		X	
Priolo	Ab		Ab		Ab		X			X	Ab		Ab	
Rosenthal	X		X		X		X		X		Ab		X	
Stiern	Ab		Ab		Ab		X		X		Ab		X	
Wyman	X		X		Ab		Ab		X		X		X	
Vacancy (Vice Chairman)	X		X		Ab		X		Ab		Ab		X	
Warren (Chairman)	X		X		X		X		X		X		X	
	Ayes 11 Noes 0		Ayes 12 Noes 0		Ayes 9 Noes 0		Ayes 11 Noes 0		Ayes 10 Noes 2		Ayes 8 Noes 0		Ayes 11 Noes 0	

N.V. – Not voting
Ab. – Absent

RECEIVED January 13, 1976

Signed Charles Warren
Chairman

RESOURCES, LAND USE AND ENERGY

RECORD OF ROLL CALLS

Date of Meeting	1-12-76															
Bill No.	AB 1494		AB 2297		AB 2297		AB 2508		AB 2548		AB 2548		AJR 34	
ACTION VOTED ON	Do Pass to Ways & Means		Amendments BeAdopted		Do Pass As Amended to Ways & Means		Do Pass to Ways & Means (Recommend Consent)		Amendments Be Adopted		Do Pass As Amended to Ways & Means		Be Adopted	
	Aye	No	Aye	No	Aye	No	Aye	No	Aye	No	Aye	No	Aye	No
Cohen	X		X		X		X		X		X		X	
Deddeh	X		X		Ab		X		X		X		X	
Dunlap	X		X		X		X		X		X		Ab	
Hart	X		X		X		X		X		X		X	
Knudsen	X		X		X		X		X		X		X	
Keene		X	X		Ab		X		X		X		X	
Nejedly	Ab		Ab		Ab		Ab		Ab		Ab		Ab	
Moore	Ab		X		NV		X		Ab		Ab		X	
Priolo	Ab		Ab		Ab		X		Ab		Ab		Ab	
Rosenthal	X		X		X		X		X		X		X	
Stiern	X		X		X		X		Ab		Ab		Ab	
Wyman	Ab		X		Ab		X		X		X		X	
Vacancy (Vice Chairman)	Ab		X		Ab		X		X		X		X	
Warren (Chairman)	X		X		X		X		X		X		X	
	Ayes 7 Noes 1		Ayes 13 Noes 0		Ayes 8 Noes 0		Ayes 14 Noes 0		Ayes 11 Noes 0		Ayes 11 Noes 0		Ayes 11 Noes 0	

N.V. – Not voting
Ab. – Absent

RECEIVED January 13, 1976

Signed Charles Warren
Chairman

REVENUE AND TAXATION

RECORD OF ROLL CALLS

Date of Hearing	1/7/76	1/7/76	1/7/76	1/7/76	1/7/76	1/7/76	1/7/76
Bill No.	AB 337	AB 1258	AB 1258	AB 901	AB 1026	AB 806	AB 627
ACTION VOTED ON	REMOVE FROM SUBCOM TO FULL COMMITTEE APPROVED	ADOPTION OF TECHNICAL COMMITTEE AMENDMENTS (2 vote) APPROVED	ADOPTION OF 6% RATE AMENDMENTS APPROVED	ADOPTION OF COMMITTEE AMENDMENTS	WITHOUT RECOMMENDATION REC AS AMENDED (same vote on amds.)	WITHOUT REC AS AMENDED (same vote on amds)	WITHDUT RECOM TO W&M AS AMENDED (same vote on amds)
	Aye / No	Aye / No	Aye / No	Aye / No	Aye / No	Aye / No	Aye / No
Bagley	1	1	Ab.	1	1	1	Ab.
Chel	2	2	1	2	2	2	1
Cline	Ab.	Ab.	Ab.	3	Ab	Ab.	Ab.
Fazio	3	3	2	Ab.	3	3	2
Kapiloff	Ab.	Ab.	Ab	Ab.	Ab	Ab	3
Lewis	4	Ab.	1	4	4	4	4
Lockyer	5	4	3	5	5	5	5
Mori	6	5	2	Ab.	6	6	Ab.
Murphy	7	6	3	Ab.	7	7	Ab.
Robinson	Ab.	Ab.	4	Ab.	Ab.	8	6
Warren	8	7	N V	6	8	9	Ab.
McVittie (V. Chmn.)	9	Ab.	Ab.	Ab.	9	Ab	Ab.
Boatwright (Chairman)	10	8	5	7	10	10	7
	Ayes 10 Noes 0	Ayes 8 Noes 0	Ayes 5 Noes 3	Ayes 7 Noes 0	Ayes 10 Noes 0	Ayes 10 Noes 0	Ayes 7 Noes 0

N.V – Not voting
Ab. – Absent
RECEIVED January 9, 1976

Signed
Chairman

REVENUE AND TAXATION

RECORD OF ROLL CALLS

Date of Hearing	1/7/76
Bill No.	AB 1719
ACTION VOTED ON	WITHOUT REC AS AMENDED (same vote on amds)
	Aye / No
Bagley	1
Chel	2
Cline	Ab.
Fazio	3
Kapiloff	Ab
Lewis	4
Lockyer	5
Mori	6
Murphy	Ab
Robinson	7
Warren	8
McVittie (V. Chmn.)	Ab
Boatwright (Chairman)	9
	Ayes 9 Noes 0

N.V – Not voting
Ab. – Absent
RECEIVED January 9, 1976

Signed

REVENUE AND TAXATION

RECORD OF ROLL CALLS

Date of Hearing	1/14/76		1/14/76		1/14/76		1/14/76		1/14/76		1/14/76		1/14/76	
Bill No.	AB 901		AB 337		AB 1258		AB 1258		AB 1628		AB 2477		AB 2492	
ACTION VOTED ON	WITHOUT RECOMMEND. TO WAYS & MEANS		DO PASS TO W&M		DO PASS TO W&M		FAILURE OF COMMITTEE AMENDMENTS		DO PASS TO W&M		DO PASS TO W&M		DO PASS TO W&M	
	Ayes	No	Ayes	No	Ayes	No	Ayes	No	Ayes	No	Ayes	No	Ayes	No
Bennet	1		1		1			1	1		1		Ab	
Chel	2		2			1	1		2		2		1	
Cline	3		3		2		Ab.		Ab.		Ab.		Ab.	
Fazio	4		4		3		2		3		3		2	
Kaufloff	5			1	4		Ab		4		4		3	
Lewis	6		5		5			2	Ab.		5		4	
Lockyer	7		6		6		3		Ab.			1	5	
Mori	8			2	7		N V		5		6		Ab	
Murphy	9		7		8		Ab.		Ab.		Ab.		6	
Robinson	Ab.		8		Ab.		Ab.		6		7		7	
Warren	Ab.		Ab.		9		N.V		Ab.		Ab.		Ab	
McVittie (V. Chmn.)	10		N.V.			2	Ab.		7		8		Ab.	
Beaubright (Chairman)	11		9		10			3	8			2	8	
	Ayes 11		Ayes 9		Ayes 10		Ayes 3		Ayes 8		Ayes 8		Ayes 8	
	Noes 0		Noes 2		Noes 2		Noes 3		Noes 0		Noes 2		Noes 0	

N.V. – Not voting
Ab. – Absent
RECEIVED January 15, 1976

Signed D. Beaubright
Chairman

REVENUE AND TAXATION

RECORD OF ROLL CALLS

Date of Hearing	1/14/76		1/14/76		1/14/76		1/14/76		1/14/76		1/14/76		1/14/76	
Bill No.	AB 2379		AB 2379		AB 2390		AB 2470		AB 2485		AB 2485		AB 2484	
ACTION VOTED ON	Adoption of Amendments		DO PASS TO W&M, AS AMENDED		DO PASS TO W&M AS AMENDED (same vote on amds.)		DO PASS TO W&M AS AMENDED (same vote on amds.)		DO PASS TO W&M AS AMENDED		Adoption of Amendments		Adoption of Amendments (only)	
	Ayes	No	Ayes	No	Ayes	No	Ayes	No	Ayes	No	Ayes	No	Ayes	No
Bennet	1			1	1		1		1		1		1	
Chel	2		1		2		2		2		Ab.		2	
Cline	3		2		Ab.		3		Ab.		Ab.		Ab	
Fazio	4		3		3		4		3		2		3	
Kaufloff	5		4		4		5		4		3		4	
Lewis	6		5		Ab.		6		Ab.		Ab.		Ab	
Lockyer	7			2	5		7		Ab.		Ab.		Ab.	
Mori	8		6		6		8		5		Ab.		5	
Murphy	Ab.		7		Ab.		9		Ab.		Ab.		Ab	
Robinson	Ab.		Ab.		7		Ab.		6		Ab.		6	
Warren	9		Ab.		Ab.		10		Ab.		Ab.		Ab.	
McVittie (V. Chmn.)	Ab.			3	N.V		11		7		4		7	
Beaubright (Chairman)	10			4	N V		12		8		5		8	
	Ayes 10		Ayes 7		Ayes 7		Ayes 12		Ayes 8		Ayes 5		Ayes 8	
	Noes 0		Noes 4		Noes 0		Noes 0		Noes 0		Noes 0		Noes 0	

N.V – Not voting
Ab. – Absent
RECEIVED January 15, 1976

Signed D. Beaubright
Chairman

REVENUE AND TAXATION

RECORD OF ROLL CALLS

Date of Hearing	1/14/76		1/14/76		1/14/76		1/14/76		1/14/76					
Bill No.	ACA 71		AB 341		AB 1592		AB 1778		AB 2489					
ACTION VOTED ON	ACA 73													
	REFERRED TO SUBCOM ON FISCAL IMPACT BILLS		FAILED MOTION TO PASS		FAILED MOTION TO PASS		REFERRED TO SUBCOM. ON FISCAL IMPACT BILLS		REFERRED TO SUBCOM ON FISCAL IMPACT BILLS					
	Ayes	No	Ayes	No	Ayes	No	Ayes	No	Ayes	No	Ayes	No	Ayes	No
Bennet	1		N.V.		N.V.		1		Ab.					
Chel	2		N.V.		N.V.		2		Ab.					
Cline		N.V.	1			1	Ab.		Ab.					
Fazio	3		N.V.		1		3		1					
Kapiloff	4		N.V.		N.V.			1	2					
Lewis	5		2			2	4		3					
Lockyer	6		N.V.		N.V.		5		4					
Mori	7		N.V.		N.V.		Ab.		Ab.					
Murphy		N.V.		1	2			2	5					
Robinson	8		Ab.		Ab.		Ab.		6					
Warren	Ab.		Ab.		Ab.		Ab.		Ab.					
McVittie (V. Chmn.)	Ab.			2	3		6		Ab.					
Boatwright (Chairman)	9		N.V.		N.V.		7		7					
	Ayes 9		Ayes 2		Ayes 3		Ayes 7		Ayes 7		Ayes		Ayes	
	Noes 0		Noes 2		Noes 2		Noes 2		Noes 0		Noes		Noes	

N.V. – Not voting
Ab. – Absent
RECEIVED January 15, 1976

Signed Dr. Boatwright
Chairman

TRANSPORTATION

RECORD OF ROLL CALLS

Date of Hearing	1-7-76		1-7-76		1-7-76		1-7-76		1-7-76					
Bill No.	AB 1027		AB 2358		ACR 93		ACR 94		ACR 127					
ACTION VOTED ON	Hold in Committee Under Submission		Do Pass FAILED PASSAGE		Be adopted to Ways & Means		Be adopted to Ways & Means FAILED PASSAGE		Be adopted as amended to Ways & Means (Author's Amendments)					
	Ayes	No	Ayes	No	Ayes	No	Ayes	No	Ayes	No	Ayes	No	Ayes	No
Alatorre	X		X		X		Ab.		X					
Antonovich	X		X		X		X		X					
Bedham	Ab.		Ab		Ab.		Ab.		Ab.					
Brown	Ab.		Ab		Ab.		Ab.		Ab.					
Burke	Ab.			X	X		X		X					
Chel	X		X		X		Ab.		X					
Chimbole	X			X	X		Ab.		X					
Collier		X		X	X		X		X					
Daddah	X			X	Ab.		Ab.		X					
Foran	Ab.			X	Ab.		Ab.		Ab.					
Lanterman	X			X	X		X		X					
Vicencio	X		X		X			X	X					
Warnum	X			X	X			X	X					
Oxley (Vice Chairman)	X			X	NV			X	X					
Ingalls (Chairman)	X			X		X		X	X					
	Ayes 10		Ayes 4		Ayes 9		Ayes 4		Ayes 12		Ayes		Ayes	
	Noes 1		Noes 9		Noes 1		Noes 4		Noes 0		Noes		Noes	

N.V. – Not voting
Ab. – Absent
RECEIVED January 8, 1976

Signed [signature]
Chairman

TRANSPORTATION

RECORD OF ROLL CALLS

Date of Hearing	1-14-76	1-14-76	1-14-76	1-14-76	1-14-76	1-14-76	1-14-76
Bill No.	AB 386	AB 447	AB 1222	AB 1582	AB 2370	AB 2829	AB 2876
ACTION VOTED ON	DO PASS AS AMENDED (AUTHOR'S)	DO PASS TO WAYS & MEANS FAILED PASSAGE	DO PASS TO WAYS & MEANS	DO PASS TO WAYS & MEANS	DO PASS TO WAYS & MEANS	DO PASS TO WAYS & MEANS RECOMMEND CONSENT	DO PASS TO WAYS & MEANS FAILED PASSAGE
	Aye / No	Aye / No	Aye / No	Aye / No	Aye / No	Aye / No	Aye / No
Alatorre	Ab /	/ X	Ab /	Ab /	Ab /	X /	X /
Antonovich	X /	X /	X /	X /	X /	X /	Ab /
Bedsworth	X /	X /	/ X	X /	N/V /	X /	/ X
Brown	Ab /	Ab /	X /	X /	X /	Ab /	Ab /
Burke	Ab /	Ab /	/ X	N/V /	Ab /	Ab /	Ab /
Chel	X /	/ X	X /	X /	X /	X /	/ X
Chimbole	X /	/ X	X /	X /	X /	X /	/ V
Cutler	X /	X /	/ X	X /	/ X	X /	
Dunlap	X /	/ X	X /	X /	X /	X /	Ab /
Foran	X /	/ X	/ X	Ab /	Ab /	X /	Ab /
Lanterman	X /	X /	/ X	X /	/ X	X /	/ X
Vicencia	X /	/ X	X /	X /	X /	X /	X /
Warren	X /	/ X	Ab /	Ab /	X /	X /	/ X
Cohn (Vice Chairman)	X /	/ X	X /	N/V /	X /	X /	X /
Wyman (Chairman)	X /	/ X	X /	N/V /	X /	X /	N/V /
	Ayes 12 / Noes 0	Ayes 6 / Noes 5	Ayes 8 / Noes 5	Ayes 9 / Noes 0	Ayes 8 / Noes 3	Ayes 13 / Noes 0	Ayes 3 / Noes 5

N.V – Not voting
Ab. – Absent
RECEIVED January 15, 1976

Signed
WALTER M INGALLS
Clerk

TRANSPORTATION

RECORD OF ROLL CALLS

PAGE 2

Date of Hearing	1-14-76	1-14-76	1-14-76	1-14-76						
Bill No.	AB 2480	AB 2481	AB 2551	SCR 111						
ACTION VOTED ON	DO PASS TO WAYS & MEANS RE-COMMEND CONSENT	DO PASS TO WAYS & MEANS RE-COMMEND CONSENT	DO PASS TO WAYS & MEANS FAILED PASSAGE	BE ADOPTED TO WAYS & MEANS RE-COMMEND CONSENT						
	Aye / No	Aye / No	Aye / No	Aye / No	Aye / No		Aye / No		Aye / No	
Alatorre	Ab /	Ab /	X /	X /						
Antonovich	X /	X /	X /	X /						
Bedsworth	X /	X /	/ X	X /						
Brown	X /	X /	X /	Ab /						
Burke	Ab /	Ab /	/ X	X /						
Chel	X /	X /	X /	X /						
Chimbole	X /	X /	X /	X /						
Cutler	X /	X /	/ X	X /						
Dunlap	X /	X /	/ X	X /						
Foran	Ab /	Ab /	X /	X /						
Lanterman	X /	X /	/ X	X /						
Vicencia	X /	X /	X /	X /						
Warren	Ab /	X /	/ X	X /						
Cohn (Vice Chairman)	X /	X /	/ X	X /						
Wyman (Chairman)	X /	X /	/ X	X /						
	Ayes 11 / Noes 0	Ayes 12 / Noes 0	Ayes 7 / Noes 6	Ayes 14 / Noes 0	Ayes / Noes		Ayes / Noes		Ayes / Noes	

N.V – Not voting
Ab. – Absent
RECEIVED January 15, 1976

Signed
WALTER M INGALLS
Clerk

SUBCOMMITTEE ON AIR QUALITY

Assembly Standing Committee on Transportation

RECORD OF ROLL CALLS

Date of Hearing 1976	January 8		January 8		January 8		January 8		January 8		January 8			
Bill No.	AB 1534		AB 1589		AB 2140		AB 2370		AB 2490		AB 2491			
ACTION VOTED ON	Withdrawn by author		No recommendation		Withdrawn by author		Do pass as amended by author [Author's Amendments]		Do pass		Do pass			
	Aye	No	Aye	No	Aye	No	Aye	No	Aye	No	Aye	No	Aye	No
FORAN								Abs	X		X			
INGALLS							X			Abs		Abs		
LANTERMAN								Abs		Abs		Abs		
MORETTI							X		X		X			
CALVO (Chairman)							X		X		X			
	Ayes: ___ Noes: ___		Ayes: ___ Noes: ___		Ayes: ___ Noes: ___		Ayes: 3 Noes: 0		Ayes: 3 Noes: 0		Ayes: 3 Noes: 0		Ayes: ___ Noes: ___	

N V = Not Voting
Ab = Absent

RECEIVED January 9, 1976

Signed: Walter Calvo
Chairman

WATER

RECORD OF ROLL CALLS

Date of Hearing	1/8/76		1/8/76		1/8/76		1/8/76		1/8/76		1/8/76		1/8/76	
Bill No.	AB 168		AB 795		AB 2133		AB 2432		AB 2472		AB 2487		ACR 123	
ACTION VOTED ON	Do Pass, to Ways and Means		Do Pass, to Ways and Means		Do Pass, As Amended, to Ways and Means [author's amendments]		Do Pass, to Ways and Means Motion Failed		Do Pass, As Amended, to Ways and Means ['author's amendments]		Do Pass, to Ways and Means		Be Adopted, As Amended, to Ways and Means ['author's amendments]	
	Aye	No	Aye	No	Aye	No	Aye	No	Aye	No	Aye	No	Aye	No
Badham		X	NV			X	NV		X		X		X	
Boatwright	NV		NV		X		NV		X		X		X	
Chacon	Ab		Ab		Ab		Ab		Ab		Ab		Ab	
Davis	Ab		Ab		Ab		Ab		Ab		Ab		Ab	
Kapiloff	X		X		Ab		X		Ab		Ab		Ab	
Keene	X		X		X		Ab		X		X		X	
Perino	X		X		X			X	X		X		X	
Thurman	X		X		X			X	X		Ab		X	
Warren	X		X		X		NV		X		Ab		X	
Chimbole (Vice Chairman)	NV		X		X		X		X		X		X	
Mobley (Chairman)	X		X			X	X		X		X		X	
	Ayes: 6 Noes: 1		Ayes: 7 Noes: 0		Ayes: 5 Noes: 2		Ayes: 1 Noes: 2		Ayes: 8 Noes: 0		Ayes: 6 Noes: 0		Ayes: 8 Noes: 0	

N.V - Not voting
Ab. - Absent

RECEIVED January 9, 1976

Signed: [illegible]
Chairman

WATER

RECORD OF ROLL CALLS

Date of Hearing	1/8/76													
Bill No.	AJR 31													
ACTION VOTED ON	Be Adopted to Rules													
	Aye	No	Aye	No	Aye	No	Aye	No	Aye	No	Aye	No	Aye	No
Bedrick	X													
Beverfield	X													
Cline	Ab													
Davis	Ab													
Kendall	Ab													
Kerns	X													
Perino	X													
Thurman	X													
Warren	NV													
Chimbole (Vice Chairman)	X													
Mobley (Chairman)	X													
	Ayes: 7 Noes: 0		Ayes: Noes:		Ayes: Noes:		Ayes: Noes:		Ayes: Noes:		Ayes: Noes:		Ayes: Noes:	

N.V. – Not voting
Ab. – Absent

RECEIVED: January 9, 1976

Signed [signature]
Chairman

WAYS AND MEANS

RECORD OF ROLL CALLS

Date of Hearing	1-6		1-6		1-6		1-6		1-6		1-6		1-6	
Bill No.	[illegible]		[illegible]		[illegible]		[illegible]		[illegible]		[illegible]		[illegible]	
ACTION VOTED ON	Author's Amendments		Do Pass Amended		Do Pass		Author's Amendments		Do Pass Amended Defeated		Author's Amendments		Do Pass Amended	
	Aye	No	Aye	No	Aye	No	Aye	No	Aye	No	Aye	No	Aye	No
Beverfield	Ab			Ab		Ab		Ab		Ab		Ab		Ab
Bryant	Ab		Ab		Ab		Ab		Ab		Ab		Ab	
Cline	Ab			Ab	Ab		Ab			Ab	Ab		Ab	
Chiben	Ab		Ab		Ab		Ab			Ab	Ab		Ab	
Chonda	Ab		Ab		Ab		Ab		Ab		Ab		Ab	
Cooper		Ab		Ab		Ab	Ab		Ab		Ab		Ab	
Davis		Ab		Ab		Ab		Ab		Ab		Ab		Ab
Dixon		Ab		Ab		Ab		Ab		Ab		Ab		Ab
Duffy	Ab		Ab		Ab		Ab		Ab		Ab		Ab	
Gordon	Ab			Ab	Ab		Ab			Ab	Ab		Ab	
Hayes	Ab		Ab		Ab		Ab			Ab	Ab		Ab	
Lewis	Ab		Ab		Ab		Ab		Ab		Ab		Ab	
McDonald	Ab		Ab		Ab		Ab			Ab	Ab		Ab	
McAlister	Ab		Ab		Ab		Ab			Ab	Ab		Ab	
Miller	Ab		Ab		Ab		Ab			Ab	Ab		Ab	
Mosconi	Ab		Ab		Ab		Ab		Ab		Ab		Ab	
Nolan	Ab		Ab		Ab		Ab			M.V.	Ab		Ab	
Rogers	Ab		Ab		Ab		Ab			M.V.	Ab		Ab	
Wilson	Ab		Ab		Ab		Ab			Ab	Ab		Ab	
Lanterman (V. Chairm.)	Ab		Ab		Ab		Ab			Ab	Ab		Ab	
Moran (Chairman)		Ab		Ab		Ab		Ab		Ab		Ab		Ab
	Ayes: 17 Noes: 0		Ayes: 17 Noes: 0		Ayes: 16 Noes: 0		Ayes: 17 Noes: 0		Ayes: 6 Noes: 9		Ayes: 17 Noes: 0		Ayes: 17 Noes: 0	

N.V. – Not voting
Ab. – Absent

RECEIVED January 8, 1976

Signed John F. Foran
Chairman

WAYS AND MEANS

RECORD OF ROLL CALLS

Date of Hearing	1-16		1-16		1-16		1-16		1-16		1-16		1-16	
Bill No.	AB 1804		AB 2178		AB 2202		AB 2203		AB 2241		AB 2288		AB 1599	
ACTION VOTED ON	Do Pass		Do Pass		Authors Amendment		Do Pass Amended		Do Pass		Do Pass		Do Pass	
							Defeated							
	Aye	No	Aye	No	Aye	No	Aye	No	Aye	No	Aye	No	Aye	No
Boatwright	AYE		AYE		AYE			AYE	AYE			Abs		Abs
Burke	AYE			Abs	AYE			AYE		AYE	AYE		AYE	
Calvo	AYE		AYE		AYE			AYE	AYE		AYE		AYE	
Chacon	AYE			Abs	AYE			AYE		Abs	AYE			Abs
Chappie	AYE		AYE		AYE			AYE		AYE	AYE		AYE	
Dragon		Abs		Abs		Abs	Abs			AYE			AYE	
Davis		Abs		Abs		Abs	Abs			Abs		Abs		Abs
Dixon		Abs		Abs		Abs	Abs			Abs		Abs		Abs
Duffy	AYE		AYE		AYE			AYE		AYE	AYE			AYE
Gualco	AYE		AYE		AYE			AYE	AYE		AYE		AYE	
Knox	AYE		AYE		AYE			AYE	AYE		AYE		AYE	
Lewis		Abs	AYE		AYE			AYE		AYE	AYE		AYE	
MacDonald	AYE		AYE		AYE			AYE	AYE		AYE		AYE	
McAlister	AYE		AYE		AYE			AYE	AYE		AYE			AYE
Miller		Abs		Abs		Abs	Abs		AYE			Abs	AYE	
Nestande	AYE		AYE			Abs	Abs			AYE	AYE		AYE	
Papan	AYE		AYE		AYE			AYE	AYE		AYE			Abs
Stanley	AYE			(N.V.)	AYE			AYE	AYE		AYE		AYE	
Vasconcellos	AYE		(N.V.)		AYE			AYE	AYE		AYE			(N.V.)
Lamoreaux (V. Chmn.)	AYE		AYE		AYE			AYE	AYE					Abs
Foran (Chairman)	AYE		AYE		AYE			AYE	AYE			Abs		Abs
	Ayes: 16		Ayes: 15		Ayes: 16		Ayes: 6		Ayes: 14		Ayes: 16		Ayes: 14	
	Noes: 0		Noes: 0		Noes: 0		Noes: 10		Noes: 1		Noes: 0		Noes: 1	

N.V. – Not voting
Ab. – Absent
RECEIVED January 8, 1976

Chairman

WAYS AND MEANS

RECORD OF ROLL CALLS

Date of Hearing	1-16													
Bill No.	AB 1317													
ACTION VOTED ON	Do Pass													
	Defeated													
	Aye	No	Aye	No	Aye	No	Aye	No	Aye	No	Aye	No	Aye	No
Boatwright	Abs													
Burke		AYE												
Calvo	AYE													
Chacon	Abs													
Chappie		AYE												
Dragon	Abs													
Davis	Abs													
Dixon	Abs													
Duffy		AYE												
Gualco	AYE													
Knox	Abs													
Lewis		AYE												
MacDonald		AYE												
McAlister		AYE												
Miller	AYE													
Nestande		AYE												
Papan	Abs													
Stanley		AYE												
Vasconcellos	AYE													
Lamoreaux (V. Chmn.)		AYE												
Foran (Chairman)	Abs													
	Ayes: 4		Ayes:		Ayes:		Ayes:		Ayes:		Ayes:		Ayes:	
	Noes: 8		Noes:		Noes:		Noes:		Noes:		Noes:		Noes:	

N.V. – Not voting
Ab. – Absent
RECEIVED January 8, 1976

Chairman

WAYS AND MEANS

RECORD OF ROLL CALLS

Date of Hearing	1-13		1-13		1-13		1-13		1-13		1-13		1-13	
Bill No.	AB 2176		AB 2176		AB 2176		AB 2176		AB 2000		AB 2176		AB 2176	
ACTION VOTED ON	Author's Amendments		Do Pass As Amended		Author's Amendments		Do Pass As Amended		Do Pass		Do Pass		Author's Amendments	
			Defeated											
	Aye	No	Aye	No	Aye	No	Aye	No	Aye	No	Aye	No	Aye	No
Wakefield														
Burke														
Cullen														
Duffy														
Dunlap														
Fong														
Gualco														
Hayes														
Kapiloff														
McDonald														
McAlister														
Miller														
Nimoy														
Papan														
Stanley														
Vasconcellos														
Lunardini (V. Chmn.)														
Keysor (Chairman)														
	Ayes 17		Ayes 16		Ayes 20		Ayes 21		Ayes 21		Ayes 15		Ayes 15	
	Noes 1		Noes 14		Noes 0		Noes 0		Noes 0		Noes 2		Noes 0	

N.V. – Not voting
Ab. – Absent
RECEIVED January 15, 1976

WAYS AND MEANS

RECORD OF ROLL CALLS

Date of Hearing	1-13		1-13		1-13		1-13		1-13		1-13		1-13	
Bill No.	AB 2176		AB 2176		AB 2176		AB 2176		AB 1100		AB 1100		AB 2176	
ACTION VOTED ON	Do Pass As Amended		Author's Amendments		Do Pass As Amended		Do Pass		Author's Amendments		Do Pass As Amended		Do Pass	
	Aye	No	Aye	No	Aye	No	Aye	No	Aye	No	Aye	No	Aye	No
Wakefield		Ab		Ab		Ab		Ab		Ab		Ab		Ab
Burke		Ab		Ab		Ab		Ab		Ab		Ab		Ab
Cullen														
Duffy		Ab		Ab		Ab		Ab		Ab		Ab		Ab
Dunlap														
Fong														
Gualco														
Hayes														
Kapiloff														
McDonald														
McAlister														
Miller		Ab		Ab		Ab		Ab		Ab		Ab		Ab
Nimoy														
Papan														
Stanley														
Vasconcellos														
Lunardini (V. Chmn.)														
Keysor (Chairman)												N.V.		
	Ayes 15		Ayes 16		Ayes 15		Ayes 16		Ayes 17		Ayes 13		Ayes 15	
	Noes 2		Noes 0		Noes 1		Noes 1		Noes 1		Noes 1		Noes 0	

N.V. – Not voting
Ab. – Absent
RECEIVED January 15, 1976

WAYS AND MEANS

RECORD OF ROLL CALLS

Date of Hearing	1-13	1-13	1-14	1-14	1-15	1-19	1-20
Bill No.	AB 2824	AB 85, 2824	AB 85, 2824	AB 2877	AB 2877	AB 2810	AB 2810
ACTION VOTED ON	Do Pass	Author's Amendments	Do Adopt Amended	Author's Amendments	Do Pass Amended	Author's Amendments	Do Pass AMENDED
	Aye / No	Aye / No	Aye / No	Aye / No	Aye / No	Aye / No	Aye / No
Boatwright	Aye	Aye	Aye	Aye	Aye	Aye	Aye
Burke	Ab.	Ab.	Ab.	Ab.	Ab.	Ab.	Ab.
Chacon	Aye	Aye	Aye	Aye	Aye	Aye	Aye
Chacon	Ab.	Ab.	Ab.	Ab.	Ab.	Ab.	Ab.
Chacon	Aye	Aye	Aye	Aye	Aye	Aye	Aye
Chacon						Ab.	Ab.
Dixon	Aye	Aye	Aye	Aye	Aye	Aye	Aye
Duffy	Aye	Aye	Aye	Aye	Aye	Aye	Aye
Duffy	Ab.	Ab.	Ab.	Ab.	Ab.	Ab.	Ab.

WAYS AND MEANS

RECORD OF ROLL CALLS

Date of Meeting	1-13		1-13		1-13		1-13							
Bill No.	AB 1939		AB 1939		AB 1939		AB 1939							
ACTION VOTED ON	Do Pass		Author's Amendments		Do Pass Amended		Do Pass							
	Aye	No	Aye	No	Aye	No	Aye	No	Aye	No	Aye	No	Aye	No
Boatwright		N.V.	✓		✓		✓							
Burke		Ab	✓			N.V.	✓							
Cobey	✓		✓		✓		✓							
Chacon		Ab		Ab		Ab		Ab						
Chappie	✓		✓				✓							
Craven		Ab		Ab		Ab		Ab						
Levine	✓		✓			N.V.	✓							
Mobley		N.V.		Ab		Ab	✓							
Moretti	✓		✓			✓	✓							
Quackenbush		N.V.	✓		✓		✓							
Vasconcellos	✓		✓		✓		✓							
Wyman	✓		✓		✓		✓							
Young	✓		✓	Ab	✓	Ab	✓	Ab						
McAlister	✓		✓		✓			✓						
Miller	✓		✓		✓		✓							
Dunlap		✓	✓		✓		✓							
Agnos	✓		✓	Ab	✓	Ab	✓							
Berman	✓		✓		✓			✓						
Vasconcellos		Ab	✓		✓			Ab						
Lanterman (V. Chmn.)	✓		✓		✓		✓							
Keysor (Chairman)	✓		✓		✓		✓							
	Ayes 12		Ayes 16		Ayes 13		Ayes 15		Ayes		Ayes		Ayes	
	Noes 1		Noes 0		Noes 2		Noes 2		Noes		Noes		Noes	

N.V. – Not voting
Ab. – Absent

RECEIVED January 15, 1976

Signed John F. Foran
Chairman

WAYS AND MEANS

RECORD OF ROLL CALLS

Date of Meeting	1-16				1-16		1-16		1-16		1-16		1-16	
Bill No.	ACR 106				ACR 129		AB 2072		AB 1939		AB 1939		AB 2072	
ACTION VOTED ON	Motion To Hold In Comm'ttee				Be Adopted		Do Pass		Do Pass		Author's Amendments		Do Pass Amended	
	Adopted													
	Aye	No	Aye	No	Aye	No	Aye	No	Aye	No	Aye	No	Aye	No
Boatwright	✓				✓		✓		✓		✓		✓	
Burke		Ab				Ab	✓			✓	✓			✓
Cobey	✓				✓		✓		✓		✓		✓	
Chacon	✓				✓		✓		✓		✓		✓	
Chappie					✓		✓		✓			✓		N.V.
Craven		Ab				Ab	✓		✓		✓			N.V.
Levine		Ab			✓		✓		✓		✓		✓	
Mobley		Ab				Ab		Ab	✓		✓		✓	
Moretti	✓				✓		✓		✓	✓	✓		✓	
Quackenbush		Ab			✓		✓		✓		✓		✓	
Vasconcellos	✓				✓		✓		✓	✓	✓		✓	
Wyman	✓				✓		✓		✓		✓		✓	N.V.
Young	✓				✓		✓		✓		✓		✓	
McAlister	✓				✓			✓	✓		✓		✓	
Miller		Ab				Ab	✓		✓	Ab	✓	Ab	✓	
Dunlap	✓				✓		✓			✓	✓		✓	
Agnos	✓				✓		✓		✓		✓		✓	
Berman		Ab			✓		✓		✓		✓	Ab		Ab
Vasconcellos	✓				✓		✓		N.V.		✓		✓	
Lanterman (V. Chmn.)	✓				✓		✓			✓	✓		✓	
Keysor (Chairman)	✓				✓		✓			✓	✓		✓	
	Ayes 10		Ayes		Ayes 16		Ayes 17		Ayes 13		Ayes 10		Ayes 15	
	Noes 0		Noes		Noes 0		Noes 0		Noes 3		Noes 1		Noes 3	

N.V. – Not voting
Ab. – Absent

RECEIVED January 16, 1976

Signed John F. Foran
Chairman

WAYS AND MEANS

RECORD OF ROLL CALLS

Date of Hearing	1-16		1-16		1-16		1-16							
Bill No.	AB 2519		AB 2133		AB 15		AB 15							
ACTION VOTED ON	Do Pass		Do Pass		Motion To Refer To Resources Land Use & Energy Committee Defeated		Do Pass							
	Aye	No	Aye	No	Aye	No	Aye	No	Aye	No	Aye	No	Aye	No
Boatwright	✓			Ab		Ab		✓						
Burke		Ab		Ab	✓			✓						
Calvo	✓		✓			✓	✓							
Chacon	✓		✓			Ab		✓						
Chappie	✓			N.V.	✓			✓						
Crayen	✓		✓		✓			✓						
Davis	✓			✓	✓			✓						
Dixon		Ab	✓			Ab	✓							
Duffy	✓		✓		✓			✓						
Gualco	✓		✓			✓	✓							
Knox	✓		✓			✓	✓							
Lewis	✓		✓		✓			✓						
MacDonald	✓			✓		✓	✓							
McAlister		✓		✓		✓	✓							
Miller		Ab	✓			✓	✓							
Nestande	✓		✓		✓			✓						
Papan	✓		✓			Ab	✓							
Stanley		✓	✓			✓	✓							
Vasconcellos	✓		✓			✓	✓							
Lanterman (V Chrm)	✓			✓	✓			✓						
Foran (Chairman)	✓			✓		✓	✓							
	Ayes: 16 Noes: 2		Ayes: 13 Noes: 5		Ayes: 8 Noes: 9		Ayes: 11 Noes: 10		Ayes: ___ Noes: ___		Ayes: ___ Noes: ___		Ayes: ___ Noes: ___	

– Not voting
– Absent

RECEIVED January 16, 1976

Signed: John F. Foran
Chairman

WAYS AND MEANS SUBCOMMITTEE #4

RECORD OF ROLL CALLS

Date of Hearing	1/12/76													
Bill No.	AB 877													
ACTION VOTED ON	RECOMMENDATION TO FULL COMMITTEE: DO PASS													
	Aye	No	Aye	No	Aye	No	Aye	No	Aye	No	Aye	No	Aye	No
BURKE	✓													
CRAYEN	✓													
MILLER	Ab.													
SIMMONS		✓												
DAVIS (chm.)	✓													
	Ayes: 3 Noes: 1		Ayes: ___ Noes: ___		Ayes: ___ Noes: ___		Ayes: ___ Noes: ___		Ayes: ___ Noes: ___		Ayes: ___ Noes: ___		Ayes: ___ Noes: ___	

N.V. = Not Voting
Ab. = Absent

RECEIVED January 16, 1976

Signed: Pauline K. Davis
Chairman
PAULINE DAVIS

CRIMINAL JUSTICE

RECORD OF ROLL CALLS

Date of Hearing	1-21-76		1-21-76		1-21-76		1-21-76		1-21-76		1-21-76		1-21-76	
Bill No.	AB 642		AB 1241		AB 1284		AB 1355		AB 1713		AB 1940		AB 2332	
ACTION VOTED ON	Do pass motion failed		Do pass as amended (author's amendments)		Do pass as amended (author's amendments)		Do pass motion failed		Do pass as amended (author's amendments)		Do pass motion failed		Do pass to consent	
	Aye	No	Aye	No	Aye	No	Aye	No	Aye	No	Aye	No	Aye	No
Dixon	N V		X		X		N V		AB		X		X	
Knox	AB		X		X		AB,		X			X	X	
Maddy	AB		AB		X		X		X			X	AB,	
Mestanda	N V		X		X		X		X			X	X	
Torres (Vice Chairman)	N V		X		X		AB		AB		X		X	
Sieroty (Chairman)	N V		X		X			X	X		X		X	
	Ayes 0 Noes 0		Ayes 5 Noes 0		Ayes 6 Noes 0		Ayes 2 Noes 1		Ayes 4 Noes 0		Ayes 3 Noes 3		Ayes 5 Noes 0	

N V – Not voting
Ab. – Absent

RECEIVED January 22, 1976

Signed _____
Chairman

CRIMINAL JUSTICE

RECORD OF ROLL CALLS

Date of Hearing	1-21-76		1-21-76		1-21-76		1-21-76							
Bill No	AB 2518		AB 2532		AB 2533		AB 2544							
ACTION VOTED ON	Do pass motion failed		Refer to Rules Comm for Interim study		Refer to Rules Comm for Interim study		Do pass as amended (author's amendments)							
	Aye	No	Aye	No	Aye	No	Aye	No	Aye	No	Aye	No	Aye	No
Dixon	N.V.		X		X		X							
Knox	X		X		X		X							
Maddy	AB.		X		X		X							
Mestanda	X		X			X	X							
Torres (Vice Chairman)	N.V.			X		X	X							
Sieroty (Chairman)	N.V.		X		X		X							
	Ayes 2 Noes 0		Ayes 5 Noes 1		Ayes 4 Noes 2		Ayes 5 Noes 0		Ayes Noes		Ayes Noes		Ayes Noes	

N.V – Not voting
Ab. – Absent

RECEIVED January 22, 1976

Signed _____
Chairman

EDUCATION

RECORD OF ROLL CALLS

Date of Hearing	1-22-76		1-22-76		1-22-76									
Bill No	AB 2019		AB 2425		AB 2425									
ACTION VOTED ON	DO PASS		AUTHOR'S AMENDMENT		AMEND AND DO PASS									
	Aye	No	Aye	No	Aye	No	Aye	No	Aye	No	Aye	No	Aye	No
Antonovich		X	X		X									
Arnett	X		X		X									
Campbell	X		X		X									
Carpenter	X		X		X									
Cullen		X	X		X									
Eastland	X		X		N.V.									
Hughes	Ab.		X			X								
Keysor	X		X		N.V.									
Mentzer	Ab.		Ab.		Ab.									
Mori	Ab.		X		X									
Reeder	Ab.		X		X									
Ruiz	X		X		X									
Vasconcellos	X		X		N.V.									
Hart (Vice Chairman)	X		X		X									
Greene (Chairman)	X		X		X									
	Ayes 9 Noes 2		Ayes 14 Noes 0		Ayes 10 Noes 0		Ayes Noes		Ayes Noes		Ayes Noes		Ayes Noes	

N.V – Not voting
Ab. – Absent
RECEIVED January 26, 1976

Signed Leroy F. Greene
Chairman

EDUCATION

RECORD OF ROLL CALLS

Date of Hearing	1-29-76		1-29-76		1-29-76		1-29-76							
Bill No.	AB 2629		SB 1338		SB 1411		SB 1411							
ACTION VOTED ON	DO PASS		DO PASS		AUTHOR'S AMENDMENT		AMEND AND DO PASS							
	Aye	No	Aye	No	Aye	No	Aye	No	Aye	No	Aye	No	Aye	No
Antonovich	X		X		X		X							
Arnett	N.V.		X		X		X							
Campbell	Ab.		X		Ab.		Ab.							
Carpenter	Ab.		X		Ab.		Ab.							
Cullen	X		X		X		X							
Eastland	N.V.		X		X		X							
Hughes	X		X		Ab.		Ab.							
Keysor	X		Ab.		X		X							
Mentzer	X		Ab.		X		X							
Mori	X		Ab.		X		X							
Reeder	X		X		X		X							
Ruiz	X		Ab.		X		X							
Vasconcellos	N.V.		Ab.		X		X							
Hart (Vice Chairman)	X		X		Ab.		Ab.							
Greene (Chairman)	N.V.		X		X		X							
	Ayes 8 Noes 0		Ayes 10 Noes 0		Ayes 11 Noes 0		Ayes 11 Noes 0		Ayes Noes		Ayes Noes		Ayes Noes	

N.V – Not voting
Ab. – Absent
RECEIVED January 30, 1976

Signed Leroy F. Greene
Chairman

ELECTIONS AND REAPPORTIONMENT

RECORD OF ROLL CALLS

Date of Hearing	Jan 20,1976															
Bill No.	AB 330		AB 1928		ACA 6		SB 1376		SB 1376		SB 1376					
ACTION VOTED ON	DO PASS		DO PASS TO CONSENT		BE ADOPTED		COMMITTEE SUBSTITUTE AMENDMENTS DEFEATED		COMMITTEE AMENDMENTS ADOPTED		DO PASS AS AMENDED					
	Aye	No	Aye	No	Aye	No	Aye	No	Aye	No	Aye	No	Aye	No	Aye	No
Alatorre	X		X		X			Ab		Ab.		AS				
Bane	X			Ab	X			Ab.		Ab.		Ab				
Berman	X			Ab.		X	X			NV	X					
Briggs		Ab		Ab.		Ab.		Ab.		Ab.		Ab				
Fazio		NV	X			NV	X		X		K					
Fenton		X	X		X			X	X		X					
Hallenan		X	X		X			Ab.		Ab.		Ab				
Keade	X		X		X			NV		NV		NV				
Thomas, Bill		X	X		X			NV		NV	X					
Tucker (V.Chm.)	X			Ab.	X			NV	X		X					
Keysor (Chm.)	X		X			X		X	X		X					
	Ayes 6 Noes 3		Ayes 7 Noes 0		Ayes 7 Noes 2		Ayes 2 Noes 2		Ayes 4 Noes 0		Ayes 6 Noes 0		Ayes Noes			

Ab = Absent
NV = Not voting

RECEIVED January 21, 1976

Signed Jim Keysor
Chairman

FINANCE INSURANCE AND COMMERCE

RECORD OF ROLL CALLS

Date of Hearing	1/21/76		1/21/76		1/21/76		1/21/76		1/21/76		1/21/76		1/21/76	
Bill No	AB 219		AB 219		AB 1425		AB 1425		AB 1511		AB 1511		AB 1511	
ACTION VOTED ON	Set 1 Amendment		DO PASS AS AMENDED		Set 1 Amendment		DO PASS AS AMENDED		Set 1 Amendment		Set 2 Amendment		DO PASS AS AMENDED	
	Aye	No	Aye	No	Aye	No	Aye	No	Aye	No	Aye	No	Aye	No
Bane	Absent		Absent		Absent		Absent		Absent		Absent		Absent	
Barnet	Absent		Absent		Absent		Absent		X		X		X	
Berman	X		X		X		X		Absent		X		X	
Beverly	X		X		X		X				X		X	
Gaggin	X		X		Absent		Absent		Absent		X		X	
Greene	X		Not Voting		X		X		Absent		Absent		Absent	
Hayden	X		X		X		X		X		X		X	
Lagomarsino	X		X		X		Not Voting		X		X		X	
Miller	X		X	X			X		X		X		Absent	
Ryan	X		X		X		X		X		X		X	
Ralph	Absent		Absent		X		X		Absent		Absent		Absent	
Robinson	X		Not Voting		X		X		X		X		X	
Wilson	Absent		X		Absent		X		Absent		Absent		X	
Garamendi (V Chmn)	Absent		Absent		Absent		Absent		Absent		Absent		X	
McAlister (Chairman)	X		X		X		X		X		X		X	
	Ayes 10 Noes 0		Ayes 9 Noes 0		Ayes 9 Noes 1		Ayes 10 Noes 0		Ayes 8 Noes 0		Ayes 10 Noes 0		Ayes 11 Noes 0	

NV - Not voting
Ab - Absent

RECEIVED January 23, 1976

Signed Alister McAlister
Chairman

FINANCE, INSURANCE AND COMMERCE

RECORD OF ROLL CALLS

Date of Hearing	1/21/76		1/21/76		1/21/76		1/21/76		1/21/76					
Bill No.	AB 2410		AB 2468		AB 2468		AB 2506		AB 2506					
ACTION VOTED ON	DO PASS		Set 1 Amendment		DO PASS AS AMENDED		Set 1 Amendment		DO PASS AS AMENDED					
	Aye	No	Aye	No	Aye	No	Aye	No	Aye	No	Aye	No	Aye	No
Bond	Absent		Absent		Absent		Absent		Absent					
Barrel	Absent		Absent		Absent		Absent		Absent					
Burman	x		x		x		x		x					
Beverly	x		Absent		Absent		x		x					
Gossin	x		Absent		Absent		x		Absent					
Greene	x		x		x		x		x					
Hendon	x		x		x		x		x					
Lancaster	x		x		x		x		x					
Miller	Absent		x		x		Absent		x					
Pacon	x		x		x		x		x					
Ralph	Absent		x		x		Absent		x					
Robinson	x		x		x		x		Not Voting					
Wilson	x		x		x		Absent		x					
Garamendi (V. Chmn.)	Absent		Absent		Absent		Absent		Absent					
McAlister (Chairman)	x		x		x		x		x					
	Ayes 10 Noes 0		Ayes 10 Noes 0		Ayes 10 Noes 0		Ayes 9 Noes 0		Ayes 10 Noes 0		Ayes ___ Noes ___		Ayes ___ Noes ___	

N.V. – Not voting
Ab. – Absent

RECEIVED January 23, 1976

Signed: Alister McAlister
Chairman

GOVERNMENTAL ORGANIZATION

RECORD OF ROLL CALLS

Date of Hearing	1/20/76		1/20/76		1/20/76		1/20/76		1/20/76					
Bill No.	AB 1930		AB 2066		AB 2177		AB 2301		ACA 67					
ACTION VOTED ON	Amend and do pass (author's amendment)		Amend and do pass (author's amendment)		Held in committee for lack of second		Do pass		Failed passage					
	Aye	No	Aye	No	Aye	No	Aye	No	Aye	No	Aye	No	Aye	No
Campbell	Ab.		Ab.				Ab.		Ab					
Carpenter	x		x				x		x					
Cline	x		x				x			x				
Cullen	Ab.		Ab.				Ab.		x					
Murphy	x		x				x			x				
Ralph	Ab.		Ab.				Ab		Ab					
Vicencia	x		x				x		x					
Rosenthal (V. Chmn.)	x		x				x		x					
Wilson (Chairman)	Ab.		Ab.				Ab			x				
	Ayes 5 Noes 0		Ayes 5 Noes 0		Ayes ___ Noes ___		Ayes 5 Noes 0		Ayes 4 Noes 1		Ayes ___ Noes ___		Ayes ___ Noes ___	

N.V. – Not voting
Ab. – Absent

RECEIVED January 20, 1976

Signed: Bob Wilson
Chairman

GOVERNMENTAL ORGANIZATION

RECORD OF ROLL CALLS

Date of Hearing	1/26/76		1/26/76											
Bill No.	SB 1330		SB 1330											
ACTION VOTED ON	Do pass and refer to Ways & Means		Motion to rescind action											
	Aye	No	Aye	No	Aye	No	Aye	No	Aye	No	Aye	No	Aye	No
Campbell	Ab		Ab.											
Carpenter	N/V		x											
Cline	Ab.		Ab.											
Cullen	N/V		x											
Murphy	N/V		x											
Ralph	Ab.		Ab											
Vicencia	x		x											
Rosenthal (V. Chmn.)	x		x											
Wilson (Chairman)	x		x											
	Ayes: 3		Ayes: 6		Ayes:		Ayes:		Ayes:		Ayes:		Ayes:	
	Noes: 0		Noes: 0		Noes:		Noes:		Noes:		Noes:		Noes:	

N.V – Not voting
Ab. – Absent

RECEIVED January 29, 1976

Signed Bob Wilson
Chairman

HEALTH

RECORD OF ROLL CALLS

Date of Hearing 1-21-76														
Bill No.	AB 205		AB 550		AB 1325		AB 2168							
ACTION VOTED ON	Do Pass		Do Pass as amended (author's amendments)		Do Pass as amended (author's amendments)		Do Pass as amended (author's amendments)							
	Aye	No	Aye	No	Aye	No	Aye	No	Aye	No	Aye	No	Aye	No
Duffy	X		X			X	X							
Garamendi	X		X		X		X							
Hart	ab		ab		X		X							
Imbrecht	X		X		X		X							
Keysor	ab		ab			X	X							
Lanterman	ab		ab			X	N/V							
McLennan	ab		ab			X	N/V							
Rosenthal	x		x		X		X							
Tucker	X		X			X	X							
Egeland (V. Chmn.)	X		X		X		X							
Keene (Chairman)	X		X		X		X							
	Ayes: 7		Ayes: 7		Ayes: 6		Ayes: 9		Ayes:		Ayes:		Ayes:	
	Noes: 0		Noes: 0		Noes: 5		Noes: 0		Noes:		Noes:		Noes:	

N.V – Not voting
Ab. – Absent

RECEIVED June 22, 1976

Signed [illegible]
Chairman

JUDICIARY

RECORD OF ROLL CALLS

Date of Hearing 1/19/76																
Bill No.	AB 2570		AB# 89		AB 2698				AB 2547		AB 2346		AB 171			
ACTION VOTED ON	Do Pass Motion Failed		Adopted		Do Pass Motion Failed				Do Pass Motion Failed		Do Pass Motion Failed		Do Pass as Amended author's Amendments			
	Aye	No	Aye	No	Aye	No	Aye	No	Aye	No	Aye	No	Aye	No		
Bedham			✓			✓			✓			✓	✓			
Bennet		✓	✓		✓								✓			
Beverly		✓	✓		✓								✓			
Chel		✓	✓			✓				✓			✓			
Ingalls		N.V.	Mot		✓					✓			✓			
Mobley		✓	✓			✓						✓	✓			
McVittie		✓		✓		✓				✓			✓			
Torres	✓		✓		✓					✓	✓		✓			
Wilson	✓			✓		✓				✓		✓	✓			
Murphy (Vice Chairman)	Ab.		Ab.		Ab.				Ab.		Ab.		Ab.			
Miller (Chairman)	✓			✓	M.V.				✓		M.V.		M.V.			
	Ayes: 3 Noes: 6		Ayes: 6 Noes: 3		Ayes: 4 Noes: 4		Ayes:	Noes:	Ayes: 2 Noes: 5		Ayes: 4 Noes: 3		Ayes: 9 Noes: 0			

N.V – Not voting
Ab. – Absent

RECEIVED January 23, 1976

Signed Jno. Miller Chairman

JUDICIARY

RECORD OF ROLL CALLS

Date of Hearing 1/19/76																
Bill No.	AB 2698		AB 2698		AB 2698											
ACTION VOTED ON	Do Pass as Amended Author's Amendments		Do Pass as Amended Author's Amendments		Do Pass as Amended Author's Amendments											
	Aye	No	Aye	No	Aye	No	Aye	No	Aye	No	Aye	No	Aye	No	Aye	No
Bedham	N.V.		✓		✓											
Bennet	N.V.		✓		✓											
Beverly	✓		✓		✓											
Chel	✓		N.V.		N.V.											
Ingalls	✓		N.V.		N.V.											
Mobley	✓		✓		✓											
McVittie	✓		N.V.													
Torres	✓		N.V.		✓											
Wilson	N.V.															
Murphy (Vice Chairman)	Ab.		Ab.		Ab.											
Miller (Chairman)	✓		✓		✓											
	Ayes: 7 Noes: 0		Ayes: 7 Noes: 0		Ayes: 7 Noes: 0		Ayes:	Noes:	Ayes:	Noes:	Ayes:	Noes:	Ayes:	Noes:	Ayes:	Noes:

N.V – Not voting
Ab. – Absent

RECEIVED January 23, 1976

Signed Jno. Miller Chairman

JUDICIARY

RECORD OF ROLL CALLS

Date of Hearing 1/20/76														
Bill No.	AB2323		AB2563				AB1747		AB2150		ACA 70		AB1671	
ACTION VOTED ON	Do Pass as Amended Authors Amendments		Do Pass as Amended Authors Amendments				Do Pass as Amended Authors Amendments		Do Pass as Amended Authors Amendments		Do Pass Motion Failed		Do Pass As Amended Authors Amendments	
	Aye	No	Aye	No	Aye	No	Aye	No	Aye	No	Aye	No	Aye	No
Badham		✓	✓				✓		N.V.		N.V.	✓	N.V.	
Bannal	AB		AB				AB		AB		AB		AB	
Beverly	✓		✓				✓		✓			✓	✓	
Chel	✓		✓				✓		✓				✓	
Ingalls	✓		✓				✓		✓			✓	✓	
Maddy		✓	✓				✓		✓			✓	✓	
McVittie	✓		✓				✓		✓		✓		✓	
Torres	✓		✓				✓		✓			✓	✓	
Wilson		✓		✓								✓	✓	
Murphy (Vice Chairman)	Ab.		Ab.				Ab.		Ab.		Ab.		Ab.	
Miller (Chairman)	✓		✓					✓	✓		✓		✓	
	Ayes 6 Nos 3		Ayes 8 Nos 1		Ayes ___ Nos ___		Ayes 7 Nos 1		Ayes 7 Nos 0		Ayes 2 Nos 6		Ayes 8 Nos 0	

N.V. – Not voting
Ab. – Absent

RECEIVED January 23, 1976

Signed: Jno. Smith
Chairman

JUDICIARY

RECORD OF ROLL CALLS

Date of Hearing 1/20/76														
Bill No.			AB2431		AB1409									
ACTION VOTED ON			Do Pass Motion Failed		Do Pass Motion Failed									
	Aye	No	Aye	No	Aye	No	Aye	No	Aye	No	Aye	No	Aye	No
Badham			✓			✓								
Bannal			AB		AB									
Beverly			✓		✓									
Chel				✓	✓									
Ingalls				✓	✓									
Maddy				✓	✓									
McVittie				✓										
Torres			✓		✓									
Wilson				✓		✓								
Murphy (Vice Chairman)			Ab.		Ab.									
Miller (Chairman)				✓		✓								
	Ayes ___ Nos ___		Ayes 3 Nos 6		Ayes 5 Nos 3		Ayes ___ Nos ___		Ayes ___ Nos ___		Ayes ___ Nos ___		Ayes ___ Nos ___	

N.V. – Not voting
Ab. – Absent

RECEIVED January 23, 1976

Signed: Jno. Smith
Chairman

JUDICIARY

RECORD OF ROLL CALLS

Date of Hearing 1/26/76																				
Bill No.	AB 2578		AB 608																	
ACTION VOTED ON	Do Pass & Consent		Do Pass																	
	Aye	No	Aye	No	Aye	No	Aye	No	Aye	No	Aye	No	Aye	No	Aye	No	Aye	No	Aye	No
Badham	✓		✓																	
Barnett	✓		N.V.																	
Beverly	✓		✓																	
Chel	✓		✓																	
Deddeh	✓		✓																	
Keysor	✓		✓																	
McVittie	✓		✓																	
Torres	Ab		Ab																	
Wilson	✓		✓																	
Murphy (Vice Chairman)	N.V.		✓																	
Miller (Chairman)	✓		✓																	
	Ayes 9 Noes 0		Ayes 9 Noes 0		Ayes — Noes —		Ayes — Noes —		Ayes — Noes —		Ayes — Noes —		Ayes — Noes —		Ayes — Noes —		Ayes — Noes —	

N.V – Not voting
Ab. – Absent

RECEIVED January 29, 1976

Signed [signature] Chairman

LOCAL GOVERNMENT

RECORD OF ROLL CALLS

Date of Hearing	1-20-76		1-20-76		1-20-76		1-20-76		1-20-76		1-20-76		1-20-76	
Bill No.	AB 1827		AB 2340		AB 2345		AB 2346		AB 2369		AB 2371		AB 2370	
ACTION VOTED ON	Do Pass		amendments set 1 (author's)		amendments set 2 (author's)		Do Pass as amended		Subject matter to be referred to Rules Committee for assignment for interim study		Do Pass to Consent		amendments set 1 (author's)	
	Aye	No	Aye	No	Aye	No	Aye	No	Aye	No	Aye	No	Aye	No
Arnett	X		X		X		X		X		X		X	
Chimbole	Y		Y		Y		Y		Y		Y		Y	
Cullen	Y		Y		Y		Y		Y		Y		Y	
Davis	Ab		Ab		Ab		Ab		Ab		Ab		Ab	
Knox	Y		Ab		Ab		Ab		Ab		Ab		Ab	
Lancaster	Y		Y		Y		Y		Y		Y		Y	
MacDonald	Ab		Ab		Ab		Ab		Ab		Ab		Ab	
Perino	Y		Ab		Ab		Y		Y		Y		Y	
Petrolo	Y		Y		Y		Y		Y		Y		Y	
Thurman	Y		Ab		Ab		Y		Y		Y		Y	
Vasconcellos	Y		Y		Y		Ab		Ab		Ab		Ab	
Gualco (Vice Chairman)	Y		Y		Y		Ab		Ab		Ab		Ab	
Deavan (Chairman)	Y		Y		Y		X		Y		X		X	
	Ayes 11 Noes 0		Ayes 9 Noes 0		Ayes 9 Noes 0		Ayes 8 Noes 0		Ayes 8 Noes 0		Ayes 8 Noes 0		Ayes 8 Noes 0	

N.V – Not voting
Ab. – Absent

RECEIVED Jan. 21, 1976

[signature] Chairman

LOCAL GOVERNMENT

RECORD OF ROLL CALLS

Date of Hearing	1-20-76		1-20-76		1-20-76									
Bill No.	AB 2580		AB 2580		AB 2580									
ACTION VOTED ON	Amendments set 2 (authors)		Do Pass as amended		Do Pass									
	Aye	No	Aye	No	Aye	No	Aye	No	Aye	No	Aye	No	Aye	No
Arnett	X		X		X									
Chimbole	X		X		X									
Cullen	X		X		X									
Davis	AB		AB		AB									
Knox	AB		AB		X									
Lancaster	X		X		X									
MacDonald	AB		AB		AB									
Perino	X		X		AB									
Priolo	X		X		X									
Thurman	X		X		X									
Morrow	AB		AB		X									
Gualco (Vice Chairman)	AB		AB		N.V.									
Craven (Chairman)	X		X		X									
	Ayes 8		Ayes 8		Ayes 9		Ayes		Ayes		Ayes		Ayes	
	Noes 0		Noes 0		Noes 0		Noes		Noes		Noes		Noes	

N V – Not voting
Ab – Absent

RECEIVED Jan. 21, 1976

William H. Craven
Chairman

PUBLIC EMPLOYEES AND RETIREMENT

RECORD OF ROLL CALLS

Date of Hearing	1/29/76		1/29/76											
Bill No.	ACR 125		SJR 31											
ACTION VOTED ON	BE ADOPTED		BE ADOPTED RE-REFER TO RULES											
	Aye	No	Aye	No	Aye	No	Aye	No	Aye	No	Aye	No	Aye	No
Bane	Absent		Absent											
Briggs	Absent		Absent											
Chacon	X		X											
Craven	X		X											
Dixon	X		X											
Fenton	X		X											
Meade	Absent		Absent											
Nimmo	X		X											
Tucker	X		X											
Perino (Vice Chairman)	Absent		Absent											
Deddeh (Chairman)	Absent		Absent											
	Ayes 6		Ayes 6		Ayes		Ayes		Ayes		Ayes		Ayes	
	Noes 0		Noes 0		Noes		Noes		Noes		Noes		Noes	

N.V – Not voting
Ab. – Absent

RECEIVED January 29, 1976

Signed Madie P. Deddeh
Chairman
MADIE P DEDDEH

RESOURCES LAND USE AND ENERGY

RECORD OF ROLL CALLS

Date of Hearing	1/19/76													
Bill No.	AB 1938		AB 1938		AB 1938									
ACTION VOTED ON	Author's Amendments Adopted		Committee Amendments be Adopted (Failed)		Do Pass As Amended									
	Aye	No	Aye	No	Aye	No	Aye	No	Aye	No	Aye	No	Aye	No
Calvo	X		X		X									
Cowan	X		NV		X									
Dunlap	X		X			X								
Hart	X		Ab		Ab									
Knox	X			X	X									
Kapiloff	Ab		Ab		Ab									
Nestande	X			X	X									
Nimoy	X			X	X									
Priolo	X			X	X									
Rosenthal	Ab		Ab		Ab									
Stiern	X		X			X								
Torres	X		Ab		X									
Wornum	X			X	X									
Hayden (Vice Chairman)	X			X	X									
Warren (Chairman)	X			X	X									
	Ayes 13 Noes 0		Ayes 3 Noes 7		Ayes 10 Noes 2		Ayes Noes		Ayes Noes		Ayes Noes		Ayes Noes	

N.V – Not voting
Ab. – Absent

RECEIVED January 29, 1976

Signed Bob Warren
Chairman

RESOURCES LAND USE AND ENERGY

RECORD OF ROLL CALLS

Date of Hearing	1/26/76													
Bill No.	AJR 54													
ACTION VOTED ON	Be Adopted and re-referred to Rules													
	Aye	No	Aye	No	Aye	No	Aye	No	Aye	No	Aye	No	Aye	No
Calvo	X													
Cowan	X													
Dunlap	X													
Hart	Ab													
Kapiloff	X													
Knox	X													
Nestande	X													
Nimoy	Ab													
Priolo	Ab													
Rosenthal	X													
Stiern	Ab													
Torres	X													
Wornum	X													
Hayden (Vice Chairman)	X													
Warren (Chairman)	X													
	Ayes 11 Noes 0		Ayes Noes		Ayes Noes		Ayes Noes		Ayes Noes		Ayes Noes		Ayes Noes	

N.V – Not voting
Ab. – Absent

RECEIVED January 29, 1976

Signed Bob Warren
Chairman

REVENUE AND TAXATION

RECORD OF ROLL CALLS

Date of Hearing	1/21/76	1/21/76	1/21/76	1/21/76	1/21/76	1/21/76	1/21/76
Bill No	AB 1009	AB 1711	AB 1876	AB 2352	AB 2371	AB 2415	AJR 41
ACTION VOTED ON	DO PASS	WITHOUT RECOMMEND AS AMENDED (same vote on amds) (Committee)	REFERRED TO P E &RET	DO PASS	DO PASS AS AMENDED (same vote on amds) (Author's)	DO PASS AS AMENDED (same vote on amds) (Author's)	BE ADOPTED TO RULES
	Aye / No	Aye / No	Aye / No	Aye / No	Aye / No	Aye / No	Aye / No
Berman	1	1	1	1	1 / 1	1	1
Chel	2	2	N V	2	Ab	2	2
Cline	3	3	2	3	Ab	Ab	3
Fazio	4	4	3	4	1	3	4
Kapiloff	5	5	N V	5	2	4	5
Lewis	Ab	Ab.	Ab	Ab	Ab	Ab	Ab
Lockyer	6	6	4	6	3	5	1
Mori	Ab	Ab	5	7	4	6	N V
Murphy	7	Ab	6	8	Ab	7	6
Robinson	Ab	Ab	N.V.	9	5	Ab	Ab
Warren	Ab	Ab	7	10	Ab	Ab	Ab
McVittie (V. Chmn.)	8	Ab	8	11	6	8	Ab
Beverwijk (Chairman)	9	7	9	12	7	Ab.	7
	Ayes 9 / Noes 0	Ayes 7 / Noes 0	Ayes 9 / Noes 0	Ayes 12 / Noes 0	Ayes 7 / Noes 1	Ayes 8 / Noes 0	Ayes 7 / Noes 1

N V – Not voting
Ab. – Absent
RECEIVED January 22, 1976

Signed _____ Chairman

REVENUE AND TAXATION

RECORD OF ROLL CALLS

Date of Hearing	1/21/76	1/21/76	1/21/76	1/21/76	1/21/76	1/21/76	1/21/76
Bill No.	ACR 115	ACA 29 ACA 30	ACA 29	ACA 30	ACA 30	ACA 63	AB 2159 AB 2397 SB 831
ACTION VOTED ON	BE ADOPTED	RECONSID-ERATION GRANTED	FAILED MOTION TO PASS	FAILED MOTION TO PASS	ADOPTION OF AMENDMENTS APPROVED (AUTHOR'S)	BE ADOPTED AS AMENDED (same vote on amds) (author's)	WITHOUT REC , AS AMENDED (same vote on amds) (COMMITTEE
	Aye / No	Aye / No	Aye / No	Aye / No	Aye / No	Aye / No	Aye / No
Berman	1	1	N V	1	1	1	1
Chel	2	Ab.	1	Ab	2	2	2
Cline	3	Ab	1	2	3	3	N.V.
Fazio	4	2	2	1	4	4	3
Kapiloff	5	3	3	2	4	N.V.	4
Lewis	Ab	Ab	Ab	Ab	Ab	Ab	Ab.
Lockyer	6	4	4	3	5	5	5
Mori	7	Ab	N.V.	N.V.	6	6	Ab.
Murphy	8	Ab	Ab	Ab	Ab.	7	6
Robinson	Ab	5	Ab.	Ab.	Ab.	8	Ab.
Warren	Ab	Ab.	Ab.	Ab.	Ab.	Ab.	Ab.
McVittie (V. Chmn.)	Ab	6	Ab.	N.V.	7	9	7
Beverwijk (Chairman)	9	7	2	N.V.	8	1	8
	Ayes 9 / Noes 0	Ayes 7 / Noes 0	Ayes 4 / Noes 2	Ayes 3 / Noes 2	Ayes 8 / Noes 0	Ayes 9 / Noes 1	Ayes 8 / Noes 0

N.V – Not voting
Ab. – Absent
RECEIVED January 22, 1976

Signed _____ Chairman

REVENUE AND TAXATION

RECORD OF ROLL CALLS

Date of Hearing	1/22/76		1/22/76											
Bill No.	AB 386		AB 2514											
ACTION VOTED ON	AB 1133 AB 1323 AB 1710 AB 1823 AB 1938 AB 2445 W/O REC. AS AMENDED (same vote on amds.) (Committee)		WITHOUT RECOMMENDATION											
	Ayes	No	Ayes	No	Ayes	No	Ayes	No	Ayes	No	Ayes	No	Ayes	No
Bennet	Ab.		Ab.											
Chel	1		1											
Cline	Ab.		Ab.											
Fenlo	2		2											
Kapiloff	3		3											
Lewis	Ab.		Ab.											
Lockyer	4		4											
Mori	5		5											
Murphy	Ab.		Ab.											
Robinson	6		6											
Warren	Ab.		Ab.											
McVittie (V. Chmn.)	7		7											
Beverlight (Chairman)	8		8											
	Ayes 8 Noes 0		Ayes 8 Noes 0		Ayes ___ Noes ___		Ayes ___ Noes ___		Ayes ___ Noes ___		Ayes ___ Noes ___		Ayes ___ Noes ___	

N.V. – Not voting
Ab. – Absent
RECEIVED January 22, 1976

Signed D. Beverlight
Chairman

TRANSPORTATION

RECORD OF ROLL CALLS

Date of Hearing	1-21-76		1-21-76		1-21-76		1-21-76		1-21-76		1-21-76		1-21-76	
Bill No.	AB 1919		AB 1998		AB 2056		AB 2395		AB 2513		AJR 40		SB 1413	
ACTION VOTED ON	DO PASS RECOMMEND CONSENT		DO PASS AS AMENDED (AUTHOR'S AMENDMENT) FAILED PASSAGE		DO PASS AS AMENDED (AUTHOR'S AMENDMENT)		DO PASS		DO PASS		BE ADOPTED TO RULES RECOMMEND CONSENT		DO PASS AS AMEND-FD (AUTHOR'S AMENDMENT	
	Ayes	No	Ayes	No	Ayes	No	Ayes	No	Ayes	No	Ayes	No	Ayes	No
Alatorre	X		Ab		X		X		X		X		X	
Antonovich	X		X		X		X		X		X		X	
Bedham	X		X		X		X		X		X		X	
Brown	X		Ab		X		Ab		Ab		X		X	
Burke	X			X	X		X		X		X		X	
Chel	X		Ab		X		X		X		X		X	
Chumbole	X		X		X		X		X		X		X	
Collier	X		X		X		X		X		X		X	
Dudrich	X		Ab		X		X		X		X		X	
Foran	X			X	X		X		X		X		X	
Lanterman	X			X	Ab		X		X		X		X	
Vicencia	X			X	X		X		X		X		X	
Wormum	X			X	X		X		X		X		X	
Cobo (Vice Chairman)	X			X	X		X		X		X		X	
Ingalls (Chairman)	X			X	X		X		X		X		X	
	Ayes 15 Noes 0		Ayes 4 Noes 7		Ayes 14 Noes 0		Ayes 14 Noes 0		Ayes 14 Noes 0		Ayes 15 Noes 0		Ayes 15 Noes 0	

N.V. – Not voting
Ab. – Absent
RECEIVED January 22, 1976

Signed [signature]
WALTER M. INGALLS

TRANSPORTATION

RECORD OF ROLL CALLS

Date of Hearing	1-28-76		1-28-76		1-28-76		1-28-76		1-28-76		1-28-76			
Bill No.	AB 1910		AB 2711		SB 13		SB 722		SB 746		SB 1319			
ACTION VOTED ON	DO PASS		DO PASS		RECONSIDER-ATION GRANTED		DO PASS		DO PASS AS AMENDED TO WAYS & MEANS RE-COMMEND CONSENT (AUTHOR'S AMENDMENTS)		DO PASS			
	Aye	No	Aye	No	Aye	No	Aye	No	Aye	No	Aye	No	Aye	No
Alatorre	X		X		X		Ab		X		X			
Antonovich	X		X		X		X		X		X			
Bedrosian	Ab		Ab		Ab		Ab		Ab		Ab			
Brown	X		Ab		Ab			X	Ab		Ab			
Burke	X		X		X		X		Ab		Ab			
Chel	X		X		X		X		X		X			
Chimbole	X		X		X		X		X		X			
Collier		X	X			X	X		X		X			
Deddeh		X	X		X		X		Ab		X			
Foran	Ab		Ab		Ab		Ab		Ab		Ab			
Lamoureux	X		X		X		X		X		X			
Vicencia		X	X		X		X		X		X			
Wornum	X		X		X			X	X		X			
Calvo (Vice Chairman)		X	X		NV			X	X		X			
Ingalls (Chairman)	NV		X		X		NV		X		X			
	Ayes 8 Noes 4		Ayes 13 Noes 0		Ayes 10 Noes 1		Ayes 8 Noes 2		Ayes 10 Noes 0		Ayes 11 Noes 0		Ayes ___ Noes ___	

N.V – Not voting
Ab. – Absent
RECEIVED January 29, 1976

Signed
Deputy
WALTER N INGALLS

WATER

RECORD OF ROLL CALLS

Date of Hearing	1/22/76													
Bill No	AJR 39													
ACTION VOTED ON	Be Adopted, As Amended, TO Rules (author's amendments)													
	Aye	No	Aye	No	Aye	No	Aye	No	Aye	No	Aye	No	Aye	No
Bedham	X													
Boatwright	X													
Cline	X													
Davis	X													
Kapiloff	Ab													
Keene	X													
Perino	X													
Thurman	Ab													
Warren	Ab													
Chimbole (Vice Chairman)	X													
Moblay (Chairman)	X													
	Ayes 8 Noes 0		Ayes ___ Noes ___		Ayes ___ Noes ___		Ayes ___ Noes ___		Ayes ___ Noes ___		Ayes ___ Noes ___		Ayes ___ Noes ___	

N V – Not voting
Ab. – Absent
RECEIVED January 22, 1976

Signed
Chairman

WAYS AND MEANS

RECORD OF ROLL CALLS

Date of Hearing	1-20	1-20	1-20	1-20	1-20	1-20	1-20
Bill No.	AB 84	AB 93	AB 83	AB 2477	AB 1067	AB 1067	AB 2527
ACTION VOTED ON	Author's Amendments	Do Pass Amended	Motion To Refer to Elections & Reapportionment	Do Pass	Author's Amendments	Be Adopted As Amended	Author's Amendments
		Defeated	Defeated			Defeated	

	Aye	No	Aye	No	Aye	No	Aye	No	Aye	No	Aye	No	Aye	No
Boatwright	✓			✓	✓		✓			Ab		Ab	✓	
Burke	✓			✓	✓			Ab		Ab		Ab		Ab
Ochoa	✓		✓				✓		✓		✓		✓	
Chacon		Ab	Ab			Ab		Ab	✓		✓		✓	
Chappie	✓			✓	✓		✓			Ab		Ab	✓	
Vacancy														
Davis	✓			✓	✓		✓		✓			N.V.	✓	
Dixon	✓			✓	✓		✓		✓		✓		✓	
Duffy	✓			✓	✓		✓		✓			✓		
Gualco	✓						✓		✓		✓		✓	
Knox		Ab	Ab			Ab		Ab		Ab		Ab		Ab
Lewis		Ab	Ab			Ab		Ab		Ab		Ab		Ab
MacDonald	✓		✓		✓			Ab		Ab		Ab		Ab
McAlister	✓			N.V.				Ab	✓			N.V.	✓	
Miller	✓		N.V.					Ab		Ab		Ab	✓	
Nejedly		Ab	Ab			Ab	✓			Ab		Ab		Ab
Pegan				✓	✓		✓		✓			N.V.	✓	
Sieroty	✓		✓			✓	✓			Ab		Ab	✓	
Vasconcellos	✓		✓			✓	✓		✓		✓			Ab
Lanterman (V Chrm)	✓			✓	✓		✓		✓			✓	✓	
Foran (Chairman)	✓		N.V.		N.V.		✓		✓		✓		✓	
	Ayes 16 Noes 0		Ayes 5 Noes 0		Ayes 9 Noes 6		Ayes 13 Noes 0		Ayes 11 Noes 0		Ayes 6 Noes 2		Ayes 14 Noes 0	

N.V – Not voting
Ab. – Absent

RECEIVED January 22, 1976

Signed John F. Foran
Chairman

WAYS AND MEANS

RECORD OF ROLL CALLS

Date of Hearing	1-20	1-20	1-20	1-20	1-20	1-20	1-20
Bill No.	AB 2527	AB 100	AB 180	AB 180	AB 1322	AB 2295	AB 2527
ACTION VOTED ON	Do Pass Amended	Do Pass	Do Pass	Be Adopted	Do Pass	Do Pass	Author's Amendments
		Defeated			Defeated		

	Aye	No	Aye	No	Aye	No	Aye	No	Aye	No	Aye	No	Aye	No
Boatwright					✓		✓		✓		✓		✓	
Burke		Ab		Ab		Ab			✓			Ab		Ab
Ochoa	✓			✓	✓		✓		✓		✓		✓	
Chacon	✓		✓			Ab	✓		✓		✓		✓	
Chappie	✓		✓			Ab		Ab		Ab		Ab		Ab
Vacancy														
Davis		N.V.		Ab		Ab	✓			Ab	✓		✓	
Dixon	✓			N.V.	✓			Ab		Ab		Ab		Ab
Duffy	✓			✓	✓		✓			✓	✓		✓	
Gualco	✓			✓	✓		✓		✓		✓		✓	
Knox		Ab		✓	✓			Ab		Ab	✓		✓	
Lewis		Ab		Ab		Ab		Ab		Ab		Ab		Ab
MacDonald	✓			Ab	✓		✓		✓		✓		✓	
McAlister		✓		✓	N.V.		✓			✓	✓		✓	
Miller	✓			Ab	✓			Ab		Ab		Ab		Ab
Nejedly		Ab		Ab	✓			Ab		Ab		Ab		Ab
Pegan		N.V.		Ab	✓		✓		✓		✓		✓	
Sieroty	✓			N.V.	✓		✓		✓		✓		✓	
Vasconcellos		Ab	✓		✓		✓			✓	✓		✓	
Lanterman (V Chrm)	✓		✓		✓			Ab	✓		✓		✓	
Foran (Chairman)	✓		✓		✓		✓			✓	✓		✓	
	Ayes 11 Noes 2		Ayes 3 Noes 3		Ayes 13 Noes 0		Ayes 13 Noes 0		Ayes 9 Noes 4		Ayes 14 Noes 0		Ayes 14 Noes 0	

N.V – Not voting
Ab. – Absent

RECEIVED January 22, 1976

Signed John F. Foran
Chairman

WAYS AND MEANS

RECORD OF ROLL CALLS

Date of Hearing	1-20		1-20		1-20		1-20		1-20		1-20		1-20	
Bill No	AB 1858		AB 1809		AB 2341		AB 2442		AB 2279		AB 2374		AB 2374	
ACTION VOTED ON	Do Pass Amended		Do Pass		Do Pass Defeated		Do Pass		Do Pass Defeated		Author's Amendments		Do Pass Amended	
	Aye	No	Aye	No	Aye	No	Aye	No	Aye	No	Aye	No	Aye	No
Boatwright	✓		✓		✓		✓			✓	✓			N.V.
Burke		Ab	✓			✓	✓			✓	✓			✓
Dahe	✓		✓		✓		✓		✓		✓		✓	
Chacon	✓		✓		✓		✓		✓		✓		✓	
Chapple	✓			Ab		Ab		Ab		Ab				
Vacancy														
Davis	✓		✓			✓	✓	Ab		✓	✓			N.V.
Dixon		Ab		Ab		Ab		Ab		Ab			✓	
Duffy	✓		✓			✓		✓	✓		✓			
Gualco	✓		✓		✓		✓			N.V.	✓		✓	
Knox	✓		✓		✓		✓			✓	✓		✓	
Lewis		Ab		Ab		Ab		Ab		Ab				
MacDonald	✓		✓			✓	✓			✓	✓		✓	
McAlister	✓			✓				N.V.		✓	✓			✓
Miller		Ab		Ab		Ab		Ab		Ab			✓	
Nestande		Ab		Ab		Ab		Ab		Ab			✓	
Papan	✓		✓		✓		✓		✓		✓		✓	ab.
Sieroty	✓		ab.		✓		✓			✓	✓		✓	
Vasconcellos	✓		✓			✓	✓		✓		ab.		✓	
Lanterman (V Chmn)	✓		✓			✓	✓	✓			✓			✓
Foran (Chairman)	✓		✓		✓		✓			N.V.	✓		✓	
	Ayes 15		Ayes 14		Ayes 8		Ayes 12		Ayes 5		Ayes 15		Ayes 13	
	Noes 0		Noes 1		Noes 7		Noes 2		Noes 8		Noes 0		Noes 3	

N.V. – Not voting
Ab. – Absent
RECEIVED January 22, 1976

Signed: John F. Foran
Chairman

WAYS AND MEANS

RECORD OF ROLL CALLS

Date of Hearing	1-20		1-20		1-20		1-20		1-20		1-20		1-20	
Bill No	AB 1239		AB 2258		AB 1625		AB 1622		AB 2614		AB 2284		AB 2614	
ACTION VOTED ON	Author's Amendments		Do Pass Amended		Motion To Hold In Committee Defeated		Do Pass		Do Pass		Do Pass		Author's Amendments	
	Aye	No	Aye	No	Aye	No	Aye	No	Aye	No	Aye	No	Aye	No
Boatwright	✓			✓		Ab	✓		✓			N.V.	✓	
Burke	✓			✓	✓			Ab			✓			Ab
Dahe	✓		✓		✓		✓		✓		✓	N.V.	✓	
Chacon		Ab	✓			Ab		Ab	✓		✓	N.V.	✓	
Chapple		Ab	✓			Ab		Ab		Ab			✓	
Vacancy														
Davis	✓			✓		N.V.	✓					N.V.	✓	
Dixon	✓		✓			N.V.	✓		✓					Ab
Duffy	✓			✓		Ab		✓	✓		✓		✓	
Gualco	✓		✓		✓				✓				✓	
Knox		Ab	✓			Ab				Ab			✓	
Lewis		Ab		Ab		Ab		Ab		Ab			Ab	Ab
MacDonald	✓		✓		✓			Ab		Ab	✓		✓	
McAlister	✓		✓		✓		✓		✓		✓			
Miller	✓		✓			✓	✓			Ab			Ab	Ab
Nestande		Ab				Ab		Ab	✓				Ab	Ab
Papan	✓		✓			Ab	✓		✓		✓			
Sieroty	✓		✓			N.V.	✓		✓		✓			Ab
Vasconcellos	✓		✓		✓		✓			N.V.		✓		Ab
Lanterman (V Chmn)	✓			N.V.	✓		ab.	✓			✓		✓	
Foran (Chairman)	✓		✓		✓		✓		✓		✓		✓	
	Ayes 14		Ayes 13		Ayes 9		Ayes 12		Ayes 14		Ayes 13		Ayes 15	
	Noes 0		Noes 4		Noes 1		Noes 3		Noes 3		Noes 2		Noes 0	

N.V. – Not voting
Ab. – Absent
RECEIVED January 22, 1976

Signed: John F. Foran
Chairman

WAYS AND MEANS

RECORD OF ROLL CALLS

Date of Hearing	1-20		1-20		1-20		1-20		1-20		1-20		1-20		1-20	
Bill No.	AB 1954		AB 1956		AB 2490		AB 2496		AB 1676		AB 2491		ACR 34			
ACTION VOTED ON	Do Pass Amended		Do Pass		Do Pass Consent		Do Pass		Do Pass		Do Pass		Be Adopted TO RULES			
							Defeated									
	Aye	No	Aye	No	Aye	No	Aye	No	Aye	No	Aye	No	Aye	No	Aye	No
Boatwright	✓		✓		✓			✓	✓		✓		✓		✓	
Burke		Ab	✓			Ab		✓	✓		✓		✓		✓	
Ojeo	✓		✓		✓		✓		✓		✓		✓		✓	
Chacon	✓		✓		✓			✓	✓		✓		✓		✓	
Chapple	✓		✓		✓			✓	✓					Ab		Ab
VACANCY																
Davis	✓		✓		✓		✓		✓		✓		✓		✓	
Dixon		Ab		Ab		Ab	Ab			Ab	✓		✓		✓	
Duffy	✓		✓		✓		✓		✓		✓		✓		✓	
Gualco	✓		✓		✓		✓			Ab			✓		✓	
Knox	✓		✓		✓		✓	✓			✓		✓		✓	
Lagg		Ab		Ab		Ab	Ab			Ab				Ab		Ab
MacDonald	✓		✓		✓			✓	✓		✓		✓		✓	
McAlister	✓		✓		✓			✓	✓				✓		✓	
Miller		Ab		Ab		Ab	Ab			Ab				Ab		Ab
Nielands		Ab	✓			Ab	Ab			Ab				Ab		Ab
Regan	✓		✓		✓			N.V.	✓				✓		✓	
Sieroty		Ab		Ab		Ab	Ab		✓				N.V.			N.V.
Visscher		Ab		Ab		Ab		✓	✓							N.V.
Lanterman (V Chmn)	✓		✓		✓			N.V.	✓					N.V.		
Foran (Chairman)	✓		✓		✓			N.V.	✓					N.V.		
	Ayes 13		Ayes 14		Ayes 13		Ayes 4		Ayes 15		Ayes 14		Ayes 14			
	Noes 0		Noes 0		Noes 0		Noes 4		Noes 0		Noes 0		Noes 0			

N.V — Not voting
Ab. — Absent
RECEIVED . January 22, 1976

Signed John T. Foran
Chairman

WAYS AND MEANS

RECORD OF ROLL CALLS

Date of Hearing	1-20		1-20		1-20		1-20		1-20		1-20		1-20		1-20	
Bill No.	AB 2280		AB 1752		AB 1752		AB 2504		AB 2504		AB 2491		ACR 71			
ACTION VOTED ON	Do Pass		Author's Amendments		Do Pass Amended		Author's Amendments		Do Pass Amended		Do Pass		Be Adopted			
	Aye	No	Aye	No	Aye	No	Aye	No	Aye	No	Aye	No	Aye	No	Aye	No
Boatwright		Ab		Ab		Ab		Ab		Ab		Ab		Ab		Ab
Burke		N.V.	✓		✓			Ab		Ab		Ab		Ab		Ab
Ojeo	✓		✓		✓		✓		✓		✓		✓		✓	
Chacon	✓		✓		✓		✓				✓		✓		✓	
Chapple	✓			Ab		Ab		Ab		Ab				Ab		Ab
VACANCY																
Davis		Ab		Ab		Ab		Ab	✓					Ab	✓	
Dixon	✓		✓		✓		✓		✓						✓	
Duffy		Ab		Ab		Ab		Ab	✓					Ab		Ab
Gualco	✓		✓		✓		✓		✓				✓		✓	
Knox		Ab		Ab		Ab		Ab		Ab				Ab		Ab
Lagg		Ab		Ab		Ab		Ab		Ab				Ab		Ab
MacDonald	✓		✓		✓		✓		✓		✓		✓		✓	
McAlister	✓		✓		✓		✓			N.V.	✓		✓		✓	
Miller	✓			Ab		Ab		Ab		Ab				Ab		Ab
Nielands		Ab	✓		✓		✓		✓		✓		✓		✓	
Regan	✓		✓		✓		✓		✓		✓		✓		✓	
Sieroty	✓		✓		✓		✓		✓		✓		✓		✓	
Visscher	✓		✓		✓		✓		✓		✓		✓		✓	
Lanterman (V Chmn)		Ab		Ab		Ab		Ab		Ab				Ab		Ab
Foran (Chairman)	✓		✓		✓		✓		✓		✓		✓		✓	
	Ayes 12		Ayes 12		Ayes 12		Ayes 11		Ayes 12		Ayes 11		Ayes 12			
	Noes 0		Noes 0		Noes 0		Noes 0		Noes 0		Noes 0		Noes 0			

N.V — Not voting
Ab. — Absent
RECEIVED . January 22, 1976

Signed John T. Foran
Chairman

WAYS AND MEANS

RECORD OF ROLL CALLS

Date of Hearing	1-20		1-20		1-20		1-20		1-20		1-20		1-20	
Bill No	AB 2370		AB 2370		AB 47		AB 15		AB 2045		AB 2045		AB 2504	
ACTION VOTED ON	Authors Amendments		Do Pass Amended		Do Pass		Motion To Remove From Ways & Means Suspense File Defeated		Authors Amendments		Do Pass Amended		Authors Amendments	
	Aye	No	Aye	No	Aye	No	Aye	No	Aye	No	Aye	No	Aye	No
Boatwright		Ab		Ab		Ab	Ab			Ab		Ab		Ab
Burke		Ab		Ab			Aye		Aye		Aye		Aye	
Calvo	Aye		Aye		Aye		Ab		Aye		Aye		Aye	
Chacon	Aye			N.V.		Ab	Ab			Ab		Ab		Ab
Chappie	Aye			Aye		Ab	Aye		Aye				Aye	
Vacancy														
Davis	Aye		Aye		Aye			Aye	Aye		Aye		Aye	
Dixon		Ab	Aye			Ab	Ab			Ab		Ab		Ab
Duffy		Ab	Aye		Aye		Aye		Aye		Aye		Aye	
Gualco	Aye		Aye		Aye		Ab		Aye		Aye		Aye	
Knox	Aye		Aye		Aye			Aye	Aye		Aye		Aye	
Lewis		Ab		Ab	Aye	Ab	Ab			Ab		Ab		Ab
MacDonald	Aye		Aye		Aye			Aye	Aye		Aye		Aye	
McAlister	Aye		Aye		Aye			Aye	Aye		Aye		Aye	
Miller		Ab		Ab		Ab	Ab			Ab		Ab		Ab
Nestande		Ab	Aye			Ab	Ab			Ab		Ab		Ab
Papan		Ab	Aye		Aye			Aye	Aye		Aye		Aye	
Sieroty	Aye		Aye		Aye			N.V.	Aye		Aye		Aye	
Vasconcellos	Aye		Aye		Aye		Ab		Aye				Aye	
Lanterman (V Chmn)	Aye			Aye	Aye			Aye	Aye					Ab
Foran (Chairman)	Aye		Aye		Aye			Aye	Aye		Aye		Aye	
	Ayes 12 Noes 6		Ayes 12 Noes 3		Ayes 12 Noes 6		Ayes 3 Noes 7		Ayes 10 Noes 6		Ayes 12 Noes 1		Ayes 13 Noes 6	

N V — Not voting
Ab — Absent

RECEIVED January 23, 1976

Signed John J. Foran
Chairman

WAYS AND MEANS

RECORD OF ROLL CALLS

Date of Hearing	1-20		1-20		1-20		1-20		1-20		1-20		1-20	
Bill No	AB 2504		AB 2571		AB 1592		AB 1592		AB 478		AB 2545		AB 2504	
ACTION VOTED ON	Do Pass Amended		Do Pass		Authors Amendments		Do Pass Amended		Do Pass		Authors Amendments		Do Pass Amended	
			Defeated						Defeated					
	Aye	No	Aye	No	Aye	No	Aye	No	Aye	No	Aye	No	Aye	No
Boatwright		Ab		Ab		Ab				Ab		Ab		Ab
Burke	Aye		Aye		Aye			N.V.		N.V.	Aye		Aye	
Calvo	Aye		Aye		Aye			N.V.		N.V.	Aye		Aye	
Chacon		Ab		Ab	Aye		Aye		Aye		Aye		Aye	
Chappie	Aye		Aye	-	Aye			N.V.	Aye		Aye		Aye	
Vacancy														
Davis	Aye		Aye		Aye		Aye			Aye		Aye		Aye
Dixon		Ab		Ab	Aye		Aye		Aye		Aye		Aye	
Duffy	Aye		Aye		Aye		Aye			Ab		Ab		Ab
Gualco	Aye		Aye		Aye		Aye		Aye		Aye		Aye	
Knox	Aye			Aye	Aye		Aye			N.V.	Aye		Aye	
Lewis		Ab		Ab		Ab		Ab		Ab		Ab		Ab
MacDonald	Aye			Aye	Aye		Aye			Aye	Aye			
McAlister	Aye			Aye		Ab		Ab		Aye	Aye		Aye	
Miller		Ab		Ab		Ab		Ab		Ab		Ab		Ab
Nestande		Ab	Aye				Aye			Ab		Ab		Ab
Papan	Aye			N.V.	Aye		Aye			Ab	Aye		Aye	
Sieroty	Aye			Aye	Aye		Aye		Aye		Aye		Aye	
Vasconcellos	Aye			Aye		Ab		Ab			Aye		Aye	
Lanterman (V Chmn)		Ab		Ab		Ab		Ab		Ab		Ab		Ab
Foran (Chairman)	Aye			Aye	Aye		Aye			Aye	Aye		Aye	
	Ayes 13 Noes 0		Ayes 7 Noes 6		Ayes 14 Noes 0		Ayes 11 Noes 0		Ayes 6 Noes 3		Ayes 12 Noes 0		Ayes 13 Noes 0	

N.V — Not voting
Ab — Absent

RECEIVED January 23, 1976

Signed John J. Foran
Chairman

WAYS AND MEANS

RECORD OF ROLL CALLS

Date of Hearing	1-23		1-23		1-23		1-23							
Bill No.	AB 1218		AB 1014		AB 1875		AB 2205							
ACTION VOTED ON	Do Pass		Do Pass		Do Pass		Do Pass							
					Defeated									
	Aye	No	Aye	No	Aye	No	Aye	No	Aye	No	Aye	No	Aye	No
Boatwright	✓		✓		✓		✓							
Burke		Ab		Ab		Ab		Ab						
Calvo		Ab	✓		✓		✓							
Chacon		Ab		Ab		Ab		Ab						
Chappie	✓			Ab	✓		✓							
HAYDEN	✓		✓			N.V.	✓							
Davis	✓			N.V.	✓		✓							
Dixon	✓		✓			N.V.	✓							
Duffy	✓			✓	✓		✓							
Gualco	✓		✓		✓		✓							
Knox	✓		✓			N.V.	✓							
Lewis	✓		✓		✓		✓							
MacDonald		Ab		Ab		Ab		Ab						
McAlister	✓		✓			✓								
Miller		✓	✓		✓		✓							
Nestande	✓		✓			N.V.	✓							
Papan	✓		✓			N.V.	✓							
Sieroty	✓		✓			N.V.								
Vasconcellos		Ab		Ab	✓			✓						
Lanterman (V. Chmn.)		Ab		Ab		Ab		Ab						
Foran (Chairman)	✓		✓			N.V.	✓							
	Ayes 14		Ayes 13		Ayes 7		Ayes 10		Ayes		Ayes		Ayes	
	Noes 1		Noes 1		Noes 6		Noes 7		Noes		Noes		Noes	

N.V – Not voting
Ab. – Absent
RECEIVED January 26, 1976

Signed
Chairman
JOHN FORAN

WAYS AND MEANS

RECORD OF ROLL CALLS

Date of Hearing	1-23		1-23		1-23		1-23		1-23		1-23		1-23	
Bill No.	AB 2331		AB 2124		AB 2201		AB 2152		AB 963		AB 2216		AB 911	
ACTION VOTED ON	Do Pass		Author's Amendments		Do Pass Amended		Do Pass		Do Pass		Do Pass		Do Pass	
							Defeated		Defeated		Defeated			
	Aye	No	Aye	No	Aye	No	Aye	No	Aye	No	Aye	No	Aye	No
Boatwright	✓		✓		✓			✓		Ab	✓		✓	
Burke	✓		✓		✓					N.V.	Ab			Ab
Calvo	✓		✓		✓		✓		✓				✓	
Chacon		Ab		Ab		Ab	Ab			Ab	Ab			Ab
Chappie	✓		✓		✓			✓		N.V.		✓		N.V.
HAYDEN	✓		✓		✓		N.V.		✓		✓		✓	
Davis	✓		✓			N.V.		✓			✓			✓
Dixon	✓		✓		✓			✓		N.V.			✓	
Duffy	✓		✓		✓		✓		✓			✓		✓
Gualco	✓		✓		✓		N.V.		✓		✓		✓	
Knox	✓		✓		✓			✓				✓	✓	
Lewis	✓		✓		✓			✓			✓		✓	
MacDonald		Ab		Ab		Ab	Ab			Ab	Ab			Ab
McAlister		Ab	✓		✓			✓		✓	✓		✓	
Miller	✓		✓		✓		✓			✓	✓		✓	
Nestande	✓		✓		✓		✓			N.V.		N.V.		✓
Papan	✓		✓		✓		N.V.						✓	
Sieroty	✓		✓		✓			✓	✓		✓		✓	
Vasconcellos	✓			Ab		Ab	✓		✓		Ab			
Lanterman (V. Chmn.)	✓		✓		✓		Ab			Ab	Ab			Ab
Foran (Chairman)	✓		✓		✓		N.V.			N.V.		N.V.		N.V.
	Ayes 13		Ayes 13		Ayes 12		Ayes 4		Ayes 6		Ayes 3		Ayes 11	
	Noes 0		Noes 0		Noes 0		Noes 10		Noes 0		Noes 0		Noes 2	

N.V – Not voting
Ab – Absent
RECEIVED January 26, 1976

Signed
Chairman
JOHN FORAN

WAYS AND MEANS

RECORD OF ROLL CALLS

Date of Hearing	1-23		1-23		1-23		1-23		1-23		1-25	
Bill No	AB 2470		AB 2565		AB 2565		AB 2565		AB 2565		AB 2565	
ACTION VOTED ON	Do Pass		Author's Amendments		Do Pass Amended		Author's Amendments		Do Pass Amended		Do Pass		Author's Amendments	
	Aye	No	Aye	No	Aye	No	Aye	No	Aye	No	Aye	No	Aye	No
Boatwright	Aye		Aye		Aye		Aye		Aye		Aye		Aye	
Burke	Aye		Aye		Aye		Aye		Aye		Aye		Aye	
Calvo	Aye		Aye		Aye		Aye		Aye		Aye		Aye	
Chacon		Ab		Ab		Ab		Ab		Ab		Ab		Ab
Chappie	Aye				Aye		Aye		Aye		Aye		Aye	
HANSEN	Aye		Aye		Aye		Aye		Aye		Aye			Ab
Davis		Ab		Ab		Ab		Ab		Ab		Ab		Ab
Dixon	Aye		Aye		Aye		Aye		Aye		Aye		Aye	
Duffy	Aye		Aye		Aye		Aye		Aye		Aye		Aye	
Gualco	Aye		Aye		Aye		Aye		Aye			NV	Aye	
Knox		Ab	Aye		Aye		Aye		Aye			NV		Ab
Lewis		Ab	Aye		Aye		Aye		Aye		Aye		Aye	
MacDonald	Aye		Aye		Aye			Ab		Ab		Ab		Ab
McAlister	Aye		Aye		Aye				Aye		Aye		Aye	
Miller	Aye		Aye		Aye		Aye		Aye			NV	Aye	
Nestande	Aye		Aye		Aye		Aye		Aye		Aye		Aye	
Papan	Aye		Aye		Aye		Aye		Aye		Aye		Aye	
Sieroty	Aye		Aye		Aye		Aye		Aye		Aye		Aye	
Vasconcellos	Aye			Ab		Ab		Ab		Ab	Aye		Aye	
Lanterman (V. Chmn.)	Aye		Aye		Aye		Aye		Aye		Aye		Aye	
Foran (Chairman)	Aye		Aye		Aye		Aye		Aye		Aye		Aye	
	Ayes 15 Noes 8		Ayes 17 Noes 1		Ayes 13 Noes 8		Ayes 12 Noes 8		Ayes 17 Noes 8		Ayes 14 Noes 1		Ayes No Noes 8	

N V — Not voting
Ab — Absent

RECEIVED January 26, 1976

Signed
JOHN FORAN
Chairman

WAYS AND MEANS

RECORD OF ROLL CALLS

Date of Hearing	1-23		1-23		1-23		1-25		1-23		1-28		1-26	
Bill No	AB 2978		AB 2979		AB 2979		AB 2979		AB 2979		AB 2979		AB 1767	
ACTION VOTED ON	Do Pass Amended		Author's Amendments		Do Pass Amended		Author's Amendments		Do Pass Amended		Do Pass		Hold In Committee	
											Defeated			
	Aye	No	Aye	No	Aye	No	Aye	No	Aye	No	Aye	No	Aye	No
Boatwright	Aye			NV	Aye		Aye		Aye			Aye	Aye	
Burke	Aye		Aye		Aye		Aye		Aye		Aye			Aye
Calvo	Aye		Aye		Aye		Aye		Aye			Aye	Aye	
Chacon		Ab		Ab		Ab		Ab		Ab		Ab		Ab
Chappie	Aye		Aye		Aye		Aye		Aye		NV			Aye
HANSEN		Ab	Aye		Aye		Aye		Aye			Aye	Aye	
Davis		Ab		Ab		Ab		Ab		Ab		Aye		Aye
Dixon	Aye		Aye		Aye		Aye		Aye			Aye	Aye	
Duffy		Aye	Aye		Aye		Aye		Aye			Aye	Aye	
Gualco		Aye	Aye			NV	Aye			NV		Aye	Aye	
Knox		Ab	Aye			NV	Aye		Aye			Aye	Aye	
Lewis	Aye		Aye		Aye		Aye		Aye		Aye		Aye	
MacDonald		Ab		Ab		Ab		Ab		Ab		Ab		Ab
McAlister	Aye		Aye		Aye		Aye		Aye			Aye		Aye
Miller	Aye		Aye		Aye		Aye			Aye		Aye	Aye	
Nestande		Aye	Aye		Aye		Aye		Aye			Aye	Aye	
Papan	Aye		Aye		Aye		Aye		Aye			Aye	Aye	
Sieroty	Aye			NV	Aye		Aye			Aye		Aye	Aye	
Vasconcellos	Aye			Ab		Ab	Aye		Aye			Aye	Aye	
Lanterman (V. Chmn.)	Aye		Aye		Aye		Aye		Aye		Aye			Aye
Foran (Chairman)	Aye			NV	Aye		Aye		Aye			Aye	Aye	
	Ayes 13 Noes 3		Ayes 8 Noes 0		Ayes 14 Noes 1		Ayes 12 Noes 0		Ayes 10 Noes 3		Ayes 3 Noes 15		Ayes 15 Noes 6	

N V — Not voting
Ab — Absent

RECEIVED January 26, 1976

Signed
JOHN FORAN
Chairman

WAYS AND MEANS

RECORD OF ROLL CALLS

Date of Hearing	1-26		1-26		1-26		1-26		1-22		1-26		1-26	
Bill No.	AB 1058		AB 1058		AB 1058		AB 1058		AB 2627		AB 1337		AB 1058	
ACTION VOTED ON	Author's Amendments		Do Pass Amended		Author's Amendments		Do Pass Amended		Do Pass		Do Pass		Author's Amendments	
							Defeated							
	Aye	No	Aye	No	Aye	No	Aye	No	Aye	No	Aye	No	Aye	No
Boatwright	✓		✓		✓		N.V.		✓		✓		✓	
Burke	✓			✓	✓		✓			✓	✓		✓	
Cline	✓		✓		✓		✓		✓				✓	
Dixon		Ab		Ab		Ab		Ab		Ab		Ab		Ab
Dunlap	✓		✓		✓					✓		N.V.		
Hayden							N.V.			✓				
Davis	✓		✓		✓			✓			✓		✓	
Regan		Ab		Ab		Ab		Ab	✓				✓	
Duffy	✓		✓		✓			✓	✓		✓		✓	
Dunlap	✓		✓		✓		N.V.		✓			✓	✓	
Kapp	✓		✓		✓					Ab	✓		✓	
Lagle	✓		✓		✓			✓		N.V.	✓		✓	
MacDonald	✓		✓		✓		✓	✓			✓		✓	
McAlister														
Miller		Ab		Ab		Ab		Ab	✓			Ab	✓	Ab
Nimoy	✓		✓		✓			✓		✓			✓	
Papan	✓		✓		✓		N.V.		✓		✓		✓	
Stiern	✓		✓		✓				✓		✓		✓	
Wedworth	✓		✓		✓		N.V.		✓			✓	✓	
Lanterman (V. Chmn.)	✓		✓		✓		N.V.			✓			✓	
Foran (Chairman)	✓		✓		✓		N.V.		✓		✓		✓	
	Ayes 13		Ayes 17		Ayes 19		Ayes 5		Ayes 11		Ayes 12		Ayes 19	
	Noes 8		Noes 4		Noes 8		Noes 9		Noes 4		Noes 5		Noes 8	

N.V. – Not voting
Ab. – Absent

RECEIVED January 26, 1976

Signed
John F. Foran
Chairman
JOHN FORAN

WAYS AND MEANS

RECORD OF ROLL CALLS

Date of Hearing	1-26		1-26		1-26		1-26		1-22		1-26		1-26	
Bill No.	AB 1058		AB 1058		AB 1058		AB 2050		AB 1058		AB 2050		AB 2050	
ACTION VOTED ON	Do Pass Amended		Author's Amendments		Do Pass Amended		Do Pass Consent		Do Pass		Author's Amendments		Do Pass Amended	
	Aye	No	Aye	No	Aye	No	Aye	No	Aye	No	Aye	No	Aye	No
Boatwright	✓		✓		✓		✓			Ab		Ab		Ab
Burke		✓		Ab		Ab		Ab		Ab	✓		✓	
Cline	✓		✓		✓	N.V.	✓		✓					
Dixon	Ab			Ab		Ab		Ab		Ab		Ab		Ab
Dunlap		✓	✓		✓		✓		✓		✓		✓	
Hayden														
Davis	✓		✓		✓		✓		✓		✓		✓	
Regan	✓		✓		✓		✓		✓		✓		✓	
Duffy		✓	✓		✓		✓		✓		✓		✓	
Dunlap		✓	✓		✓		✓		✓		✓		✓	
Kapp	✓		✓		✓		✓		✓					Ab
Lagle		✓	✓		✓			N.V.	✓		✓		✓	
MacDonald	✓		✓		✓		✓		✓		✓			N.V.
McAlister		✓	✓				✓		✓		✓			
Miller	✓		✓	Ab		Ab			✓		✓		✓	
Nimoy	✓		✓		✓		✓		✓		✓		✓	
Papan	✓		✓		✓		✓		✓		✓		✓	
Stiern	✓		✓	Ab		Ab		Ab	✓					Ab
Wedworth		✓			✓			Ab		N.V.		Ab	✓	
Lanterman (V. Chmn.)	✓		✓				✓		✓		✓			
Foran (Chairman)		N.V.	✓		✓		✓		✓		✓			N.V.
	Ayes 11		Ayes 12		Ayes 14		Ayes 16		Ayes 17		Ayes 10		Ayes 15	
	Noes 3		Noes 0		Noes 2		Noes 0		Noes 0		Noes 0		Noes 0	

N.V. – Not voting
Ab. – Absent

RECEIVED January 26, 1976

Signed
John F. Foran
Chairman
JOHN FORAN

WAYS AND MEANS

RECORD OF ROLL CALLS

Date of Hearing	1-23		1-23		1-23		1-23		1-23		1-23	
Bill No.	AB 2551		AB 2574		AB 2572		AB 2579		AB 2608		AB 2612		AB 2613	
ACTION VOTED ON	Do Pass		Author's Amendments		Do Pass Amended		Author's Amendments		Do Pass Amended		Do Pass		Do Pass	
	Aye	No	Aye	No	Aye	No	Aye	No	Aye	No	Aye	No	Aye	No
Boatwright	Aye		Aye		Aye		Aye		Aye		Aye		Aye	
Burke		Ab		Ab		Ab		Ab		Ab		Ab		Ab
Ochoa		N.V.												
Chacon		Ab	Aye	Ab	Aye	Ab	Aye	Ab	Aye	Ab	Aye	Ab	Aye	Ab
Cheda	Aye		Aye		Aye		Aye		Aye	Aye	Aye		Aye	
Mawdsley	Aye		Aye		Aye		Aye		Aye		Aye		Aye	
Dawn	Aye		Aye		Aye		Aye		Aye		Aye		Aye	
Dixon	Aye		Aye		Aye		Aye		Aye		Aye		Aye	
Duffy	Aye		Aye		Aye		Aye		Aye		Aye		Aye	
Gualco		N.V.	Aye		Aye		Aye		Aye		Aye		Aye	
Knox	Aye		Aye		Aye		Aye		Aye		Aye		Aye	
Lewis	Aye		Aye		Aye		Aye		Aye	Aye	Aye		Aye	
MacDonald		Ab		Ab		Ab		Ab		N.V.	Aye			Ab
McAlister		Aye	Aye		Aye		Aye			N.V.	Aye			Aye
Miller	Aye		Aye		Aye		Aye		Aye		Aye			Aye
Nestande	Aye		Aye		Aye		Aye		Aye		Aye			Ab
Papan	Aye		Aye		Aye		Aye		Aye		Aye		Aye	
Sieroty	Aye		Aye		Aye		Aye		Aye					
Vasconcellos	Aye			Ab		Ab		Ab		Ab		N.V.		N.V.
Lanterman (V. Chmn.)		Ab		Ab		Ab		Ab		Ab		Ab		Ab
Foran (Chairman)		N.V.	Aye		Aye		Aye		Aye		Aye			N.V.
	Ayes 13		Ayes 10		Ayes 10		Ayes 10		Ayes 12		Ayes 15		Ayes 11	
	Noes 1		No 5		Noes 5		Noes 5		Noes 3		Noes 5		Noes 3	

N.V – Not voting
Ab – Absent
RECEIVED January 26, 1976

Signed John F. Foran
Chairman
JOHN FORAN

WAYS AND MEANS

RECORD OF ROLL CALLS

Date of Hearing			1-23		1-23		1-23		1-23		1-23	
Bill No			AB 1830		AB 2424		AB 2552		AB 2561		AB 2564	
ACTION VOTED ON			Do Pass		Author's Amendments		Do Pass Amended		Do Pass		Author's Amendments		Do Pass Amended	
	Aye	No	Aye	No	Aye	No	Aye	No	Aye	No	Aye	No	Aye	No
Boatwright			Aye		Aye		Aye		Aye		Aye		Aye	
Burke				Ab		Ab		Ab		Ab		Ab		Ab
Ochoa			Aye		Aye		Aye		Aye		Aye		Aye	
Chacon				Ab		Ab		Ab		Ab		Ab		Ab
Cheda			Aye		Aye		Aye		Aye		Aye		Aye	
Mawdsley			Aye		Aye				Aye					
Dawn			Aye		Aye		Aye		Aye		Aye		Aye	
Dixon			Aye				Aye		Aye				Aye	
Duffy			Aye				Aye		Aye				Aye	
Gualco			Aye						Aye				Aye	
Knox			Aye				Aye		Aye				Aye	
Lewis			Aye		Aye				Aye		Aye		Aye	
MacDonald				Ab		Ab		Ab		Ab		Ab		Ab
McAlister			Aye			Ab		Ab	Aye		Aye			N.V.
Miller			Aye		Aye		Aye		Aye		Aye			
Nestande			Aye		Aye		Aye		Aye		Aye		Aye	
Papan			Aye		Aye		Aye				Aye		Aye	
Sieroty			Aye		Aye		Aye			N.V.	Aye			
Vasconcellos			Aye		Aye		Aye			Ab				Ab
Lanterman (V. Chmn.)				Ab		Ab		Ab		Ab		Ab		Ab
Foran (Chairman)			Aye		Aye				Aye		Aye			N.V.
	Ayes		Ayes 12		Ayes 10		Ayes 12		Ayes 15		Ayes 15		Ayes 13	
	Noes		No 3		Noes 5		Noes 3		Noes 5		Noes 4		Noes 1	

N.V – Not voting
Ab – Absent
RECEIVED January 26, 1976

Signed John F. Foran
Chairman
JOHN FORAN

WAYS AND MEANS

RECORD OF ROLL CALLS

Date of Hearing	1-23		1-23		1-23		1-23		1-23		1-23		1-23	
Bill No.	AB 1054		AB 2067		AB 2121		AB 2215		AB 2258		AB 2286		AB 2296	
ACTION VOTED ON	Do Pass		Do Pass		Do Pass		Do Pass		Do Pass		Do Pass Amended		Author's Amendments	
											Defeated			
	Aye	No	Aye	No	Aye	No	Aye	No	Aye	No	Aye	No	Aye	No
Weatherford		Ab	Ab			Ab	Ab					Ab	Ab	
Burke	Ab		Ab		Ab		Ab					Ab	Ab	
Cohn	Ab		Ab		Ab		Ab					Ab	Ab	
Chacon	Ab			Ab		Ab		Ab		Ab	Ab			Ab
Chappie	Ab		Ab		Ab		Ab					Ab	Ab	
Hayden	Ab		Ab		Ab		Ab					Ab	Ab	
Davis		N.V.	Ab		Ab		Ab				N.V.		Ab	
Dixon	Ab			Ab		Ab		Ab		Ab		Ab	Ab	
Duffy	Ab		Ab		Ab		Ab					Ab	Ab	
Gualco		Ab	Ab		Ab		Ab				N.V.		Ab	
Knox		Ab		Ab	Ab		Ab				N.V.			
Lewis	Ab		Ab		Ab		Ab				Ab		Ab	
MacDonald		Ab		Ab		Ab		Ab		Ab	Ab			Ab
McAlister		Ab				Ab								
Miller	Ab		Ab		Ab		Ab					Ab	Ab	
Mobley	Ab		Ab		Ab		Ab				Ab		Ab	
Rogers	Ab			Ab	Ab			Ab	Ab			Ab	Ab	
Stirling	Ab		Ab		Ab		Ab				N.V.		Ab	
Vasconcellos		Ab		Ab	Ab		Ab			Ab		Ab	Ab	
Lanterman (V Chmn.)	Ab		Ab		Ab		Ab		Ab			Ab	Ab	
Foran (Chairman)		Ab	Ab			N.V.		Ab			N.V.		Ab	
	Ayes 4		Ayes 15		Ayes 15		Ayes 16		Ayes 17		Ayes 3		Ayes 19	
	Noes 1		Noes 0		Noes 5		Noes 0		Noes 0		Noes 11		Noes 0	

N.V — Not voting
Ab. — Absent
RECEIVED January 26, 1976

Signed
JOHN FORAN Chairman

WAYS AND MEANS

RECORD OF ROLL CALLS

Date of Hearing	1-28		1-28		1-28		1-28		1-28		1-28		1-28	
Bill No.	AB 2067		AB 2121		AB 2215		AB 2291		AB 2341		AB 2410		AB 2420	
ACTION VOTED ON	Do Pass		Author's Amendments		Do Pass Amended		Hold In Committee		Hold In Committee		Hold In Committee		Hold In Committee	
	Aye	No	Aye	No	Aye	No	Aye	No	Aye	No	Aye	No	Aye	No
Weatherford		Ab	Ab		Ab		Ab		Ab			Ab	Ab	
Burke	Ab			Ab	Ab		Ab		Ab		Ab		Ab	
Cohn	Ab		Ab		Ab	Ab	Ab		Ab		Ab		Ab	
Chacon		Ab		Ab	Ab			Ab		Ab		Ab		Ab
Chappie	Ab		Ab		Ab		Ab		Ab		Ab		Ab	
Hayden	Ab		Ab		Ab	Ab		Ab		Ab		Ab		Ab
Davis	Ab		Ab		Ab		Ab		Ab		Ab		Ab	
Dixon	Ab		Ab		Ab		Ab		Ab		Ab		Ab	
Duffy	Ab		Ab		Ab	Ab		Ab		Ab		Ab		Ab
Gualco	Ab			Ab	Ab			Ab		Ab		Ab		Ab
Knox		Ab		Ab	Ab			Ab		Ab		Ab		Ab
Lewis	Ab		Ab			Ab		Ab		Ab		Ab		Ab
MacDonald	Ab		Ab		Ab		Ab		Ab		Ab		Ab	
McAlister	Ab		Ab			Ab	Ab		Ab		Ab		Ab	
Miller	Ab		Ab			Ab	Ab		Ab		Ab		Ab	
Mobley	Ab		Ab			Ab	Ab		Ab		Ab		Ab	
Rogers	Ab		Ab			Ab	Ab		Ab		Ab		Ab	
Stirling	Ab		Ab					Ab		Ab		Ab		Ab
Vasconcellos		Ab		Ab	Ab			Ab		Ab		Ab		Ab
Lanterman (V Chmn.)	Ab		Ab			Ab	Ab		Ab		Ab		Ab	
Foran (Chairman)	Ab		Ab			Ab		Ab		Ab		Ab		Ab
	Ayes 16		Ayes 15		Ayes 4		Ayes 13		Ayes 13		Ayes 15		Ayes 13	
	Noes 0		Noes 0		Noes 11		Noes 4		Noes 1		Noes 1		Noes 1	

N.V — Not voting
Ab. — Absent
RECEIVED January 26, 1976

Signed
JOHN FORAN Chairman

WAYS AND MEANS

RECORD OF ROLL CALLS

Date of Hearing	1-28		1-28		1-28		1-28		1-28		1-28		1-28	
Bill No.	AB 727		AB 728		AB 3427		AB 3734		AB 3735		AB 10-35		AB 10-36	
ACTION VOTED ON	Hold In Committee		Hold In Committee		Hold In Committee		Hold In Committee		Hold In Committee		Hold In Committee		Hold In Committee	
	Aye	No	Aye	No	Aye	No	Aye	No	Aye	No	Aye	No	Aye	No
Boatwright	Aye		Aye		Aye		Aye		Aye		Aye		Aye	
Burke	Aye		Aye		Aye		Aye		Aye		Aye		Aye	
Cohn	Aye		Aye		Aye		Aye		Aye		Aye		Aye	
Chacon		Ab		Ab		Ab		Ab		Ab		Ab		Ab
Chapple	Aye		Aye		Aye		Aye		Aye		Aye		Aye	
Mrs. Mendenhall	Aye		Aye		Aye		Aye		Aye		Aye		Aye	
Davis		Ab		Ab		Ab		Ab		Ab		Ab		Ab
Dixon	Aye		Aye		Aye		Aye		Aye		Aye		Aye	
Duffy		Ab		Ab		Ab		Ab		Ab		Ab		Ab
Gualco		Ab		Ab		Ab		Ab		Ab		Ab		Ab
Knox		Ab		Ab		Ab		Ab		Ab		Ab		Ab
Lewis		Ab		Ab		Ab		Ab		Ab		Ab		Ab
MacDonald	Aye		Aye		Aye		Aye		Aye		Aye		Aye	
McAlister	Aye		Aye		Aye		Aye		Aye		Aye		Aye	
Miller	Aye		Aye		Aye		Aye		Aye		Aye		Aye	
Nestande	Aye		Aye		Aye		Aye		Aye		Aye		Aye	
Regan	Aye		Aye		Aye		Aye		Aye		Aye		Aye	
Searby		Ab		Ab		Ab		Ab		Ab		Ab		Ab
Vasconcellos		Ab		Ab		Ab		Ab		Ab		Ab		Ab
Lanterman (V. Chmn.)	Aye		Aye		Aye		Aye		Aye		Aye		Aye	
Foran (Chairman)	Aye		Aye		Aye		Aye		Aye		Aye		Aye	
	Ayes 13 Noes 1		Ayes 13 Noes 1		Ayes 13 Noes 1		Ayes 13 Noes 1		Ayes 13 Noes 1		Ayes 13 Noes 1		Ayes 13 Noes 1	

N.V — Not voting
Ab. — Absent

RECEIVED January 26, 1976

Signed
JOHN FORAN

WAYS AND MEANS

RECORD OF ROLL CALLS

Date of Hearing	1-28		1-28		1-28		1-28		1-28		1-28		1-28	
Bill No.	AB 10-37		AB 10-38		AB 10-39		AB 10-40		AB 10-43		AB 10-44		AB 10-45	
ACTION VOTED ON	Hold In Committee		Hold In Committee		Hold In Committee		Hold In Committee		Hold In Committee		Hold In Committee		Hold In Committee	
	Aye	No	Aye	No	Aye	No	Aye	No	Aye	No	Aye	No	Aye	No
Boatwright	Aye		Aye		Aye		Aye		Aye		Aye		Aye	
Burke	Aye		Aye		Aye		Aye		Aye		Aye		Aye	
Cohn	Aye		Aye		Aye		Aye		Aye		Aye		Aye	
Chacon		Ab		Ab		Ab		Ab		Ab		Ab		Ab
Chapple	Aye		Aye		Aye		Aye		Aye		Aye		Aye	
Mrs. Mendenhall	Aye		Aye		Aye		Aye		Aye		Aye		Aye	
Davis		Ab		Ab		Ab		Ab		Ab		Ab		Ab
Dixon	Aye		Aye		Aye		Aye		Aye		Aye		Aye	
Duffy		Ab		Ab		Ab		Ab		Ab		Ab		Ab
Gualco		Ab		Ab		Ab		Ab		Ab		Ab		Ab
Knox		Ab		Ab		Ab		Ab		Ab		Ab		Ab
Lewis		Ab		Ab		Ab		Ab		Ab		Ab		Ab
MacDonald	Aye		Aye		Aye		Aye		Aye		Aye		Aye	
McAlister	Aye		Aye		Aye		Aye		Aye		Aye		Aye	
Miller	Aye		Aye		Aye		Aye		Aye		Aye		Aye	
Nestande	Aye		Aye		Aye		Aye		Aye		Aye		Aye	
Regan	Aye		Aye		Aye		Aye		Aye		Aye		Aye	
Searby		Ab		Ab		Ab		Ab		Ab		Ab		Ab
Vasconcellos		Ab		Ab		Ab		Ab		Ab		Ab		Ab
Lanterman (V. Chmn.)	Aye		Aye		Aye		Aye		Aye		Aye		Aye	
Foran (Chairman)	Aye		Aye		Aye		Aye		Aye		Aye		Aye	
	Ayes 13 Noes 1		Ayes 13 Noes 1		Ayes 13 Noes 1		Ayes 13 Noes 1		Ayes 13 Noes 1		Ayes 13 Noes 1		Ayes 13 Noes 1	

N.V — Not voting
Ab. — Absent

RECEIVED January 26, 1976

Signed
JOHN FORAN

WAYS AND MEANS

RECORD OF ROLL CALLS

Date of Hearing	1-22-76	1-27-76										
Bill No.	SB 1208	SB 1208										
ACTION VOTED ON	Do Pass	Be Adopted										
	Aye	No	Aye	No	Aye	No	Aye	No	Aye	No	Aye	No
Hoskenson	✓		Ab									
Burke	✓		✓									
Coles	✓		✓									
Dawson		Ab	✓									
Douglas	✓		✓									
Ford	✓		✓									
Gibson	✓		N.V.									
Goldy	✓		✓									
Gustine	✓		✓									
Hayden	✓		✓									
Knox		Ab	Ab									
Lewis	✓		✓									
MacDonald	✓		✓									
McAlister	✓		✓									
Miller		Ab	N.V.									
Rosenthal	✓		✓									
Priest	✓		Ab									
Sieroty	✓		✓									
Vasconcellos	✓		N.V.									
Lagomarsino (V. Chmn.)	✓		✓									
Foran (Chairman)	✓		✓									
	Ayes 13		Ayes 11		Ayes		Ayes		Ayes		Ayes	
	Noes 0		Noes 3		Noes		Noes		Noes		Noes	

N.V – Not voting
Ab. – Absent
RECEIVED January 29, 1976

Signed John F. Foran
Chairman

SUBCOMMITTEE ON Employee Benefits
Assembly Standing Committee on Ways & Means

RECORD OF ROLL CALLS

Date of Hearing	1/15/76	1/19/76	1/15/76	1/19/76	1/15/76	1/15/76	1/15/76	1/15/76
Bill No.	AB 1141	AB 211	AB 540	AB 758	AB 761	AB 771	AB 772	AB 1027
ACTION VOTED ON	Have in Committee	Have in Committee	Have in Committee	Have in Committee	Have in Committee	Have in Committee	Have in Committee	Have in Committee
	Aye No	Aye No	Aye No	Aye No	Aye No	Aye No	Aye No	Aye No
Hoskenson	✓	✓	✓	✓	✓	✓	✓	✓
Burke	✓	✓	✓	✓	✓	✓	✓	✓
Coles	✓	✓	✓	✓	✓	✓	✓	✓
Ayes	5	5	5	5	5	5	5	5
Noes	0	0	0	0	0	0	0	0

N.V – Not Voting
Ab – Absent
RECEIVED January 22, 1976

Signed Ken MacDonald
Chairman
KEN MACDONALD

SUBCOMMITTEE ON Employee Benefits

Assembly Standing Committee on Ways & Means

RECORD OF ROLL CALLS

Date of Hearing	1/19/76		1/19/76		1/19/76		1/19/76		1/19/76		1/19/76		1/19/76	
Bill No.	AB 1781		AB 1953		AB 1828		AB 1830		AB 1847		AB 1576		AB 1566	
ACTION VOTED ON	Hold in Committee		Hold in Committee		Hold in Committee		Hold in Committee		Hold in Committee		Hold in Committee		Hold in Committee	
	Aye	No	Aye	No	Aye	No	Aye	No	Aye	No	Aye	No	Aye	No
Beathwright	✓		✓		✓		✓		✓		✓		✓	
Burke	✓		✓		✓		✓		✓		✓		✓	
Wm Donald Chn	✓		✓		✓		✓		✓		✓		✓	
	Ayes 3		Ayes 3		Ayes 3		Ayes 3		Ayes 3		Ayes 3		Ayes 3	
	Noes 0		Noes 0		Noes 0		Noes 0		Noes 0		Noes 0		Noes 0	

N V = Not Voting
Ab = Absent

RECEIVED January 23, 1976

Signed [signature]
Chairman
KEN MACDONALD

SUBCOMMITTEE ON Employee Benefits

Assembly Standing Committee on Ways & Means.

RECORD OF ROLL CALLS

Date of Hearing	1/19/76		1/19/76		1/19/76		1/19/76		1/19/76		1/19/76		1/19/76	
Bill No.	AB 1740		AB 1733		AB 1479		AB 2010		AB 1132		AB 1239		AB 1470	
ACTION VOTED ON	Hold in Committee		Hold in Committee		Hold in Committee		Hold in Committee		To Full Committee without Recommendation		To Full Committee without Recommendation		To Full Committee without Recommendation	
	Aye	No	Aye	No	Aye	No	Aye	No	Aye	No	Aye	No	Aye	No
Beathwright	✓		✓		✓		✓		✓		✓		✓	
Burke	✓		✓		✓		✓		✓		✓		✓	
Wm Donald Chn	✓		✓		✓		✓		✓			✓	✓	
	Ayes 3		Ayes 3		Ayes 3		Ayes 3		Ayes 3		Ayes 2		Ayes 3	
	Noes 0		Noes 0		Noes 0		Noes 0		Noes 0		Noes 1		Noes 0	

N V = Not Voting
Ab = Absent

RECEIVED January 23, 1976

Signed [signature]
Chairman
KEN MACDONALD

AGRICULTURE

RECORD OF ROLL CALLS

Date of Hearing	2-24-76	2-24-76										
Bill No	AJR 51	ACR 143										
ACTION VOTED ON	Refer to Rules recommend consent calendar	Refer to Ways&Means recommend consent calendar										
	Aye	No	Aye	No	Aye	No	Aye	No	Aye	No	Aye	No
Chappie	x		x									
Duffy	x		x									
Ingalsbe	x		x									
Fazio	x		x									
Garamendi	x		x									
McVittie	x		x									
Mobley	x		x									
Montoya	x		x									
Nimoy	x		x									
Thomas, Bill	ab		ab									
Vasconcellos	ab		ab									
Suitt (Vice Chairman)	x		x									
Thurman (Chairman)	x		x									
	Ayes 11		Ayes 11		Ayes		Ayes		Ayes		Ayes	
	Noes 0		Noes 0		Noes		Noes		Noes		Noes	
	2 ab		2 ab									

N.V. – Not voting
Ab. – Absent
RECEIVED February 25, 1976

Signed
Chairman

CRIMINAL JUSTICE

RECORD OF ROLL CALLS

Date of Hearing	2-11-76	2-11-76	2-11-76	2-11-76								
Bill No	AJR 52	SB 768	SB 1227	SB 1232								
ACTION VOTED ON	Be adopted as amended to Rules (author's amendments)	Do pass motion failed	Do pass motion failed	Do pass as amended to Ways and Means (author's amendments)								
	Aye	No	Aye	No	Aye	No	Aye	No	Aye	No	Aye	No
Dixon	X			X		X	X					
Krebs	X			X		X	X					
Maddy	N.V.		X		X		X					
Nestande	Ab.		Ab.		Ab.		Ab.					
Torres (Vice Chairman)	X			X		X	X					
Sieroty (Chairman)	X			X		X	X					
	Ayes 4		Ayes 1		Ayes 1		Ayes 5		Ayes		Ayes	
	Noes 0		Noes 4		Noes 4		Noes 0		Noes		Noes	

N.V. – Not voting
Ab. – Absent
RECEIVED February 13, 1976

Signed
Chairman

CRIMINAL JUSTICE

RECORD OF ROLL CALLS

Date of Hearing	2-18-76	2-18-76	2-18-76	2-18-76	2-18-76					
Bill No.	AB 2585	AB 2641	AB 2684	SB 189	SB 1284					
ACTION VOTED ON	Do pass as amended to Ways and Means (author's amendments)	Do pass as amended (author's amendments)	Do pass	Do pass as amended to Rev and Tax (author's amendments)	Do pass as amended to Rev and Tax (author s amendments)					
	Aye / No	Aye / No	Aye / No	Aye / No	Aye / No	Aye / No	Aye / No	Aye / No	Aye / No	
Dunn	AB.	AB.	X	X	X					
Knox	X	X	X	X	X					
Maddy	X	X	N.V.	X	X					
Mentzelia	X	X	N.V.	X	X					
Torres (Vice Chairman)	X	X	X	X	X					
Sieroty (Chairman)	X	X	X	X	X					
	Ayes 5 Noes 0	Ayes 5 Noes 0	Ayes 3 Noes 0	Ayes 6 Noes 0	Ayes 6 Noes 0	Ayes Noes	Ayes Noes	Ayes Noes	Ayes Noes	

N.V. – Not voting
Ab. – Absent

RECEIVED February 18, 1976

Signed _____
Chairman

CRIMINAL JUSTICE

RECORD OF ROLL CALLS

Date of Hearing	2-25-76	2-25-76	2-25-76							
Bill No.	AB 2599	SB 574	SB 1045							
ACTION VOTED ON	Do pass as amended to Ways and Means (author's amendments)	Refer to Rules Comm for interim study	Do pass as amended (author's amendments)							
	Aye / No	Aye / No	Aye / No	Aye / No	Aye / No	Aye / No	Aye / No	Aye / No	Aye / No	
Dunn	X	X	X							
Knox	X	X	X							
Maddy	X	X	X							
Mentzelia	X	X	X							
Torres (Vice Chairman)	X	X	AB							
Sieroty (Chairman)	X	X	X							
	Ayes 6 Noes 0	Ayes 6 Noes 0	Ayes 5 Noes 0	Ayes Noes	Ayes Noes	Ayes Noes	Ayes Noes	Ayes Noes	Ayes Noes	

N.V. – Not voting
Ab. – Absent

RECEIVED February 26, 1976

Signed _____
Chairman

EDUCATION

RECORD OF ROLL CALLS

Date of Hearing	2-13-76	2-13-76								
Bill No	AB 2667	AB 2667								
ACTION VOTED ON	AUTHOR'S AMENDMENT	AMEND AND DO PASS								
	Aye	No	Aye	No	Aye	No	Aye	No	Aye	No	Aye	No
Antonovich	X		X									
Arnett	X		X									
Campbell	Ab		Ab									
Carpenter	X		X									
Cullen	X		X									
Egeland	Ab		Ab									
Hughes	X		X									
Keysor	X		N V									
Montoya	Ab		Ab									
Mori	X		X									
Seeder	X		X									
Suit	X		X									
Vasconcellos	X		N V									
Hart (Vice Chairman)	X		X									
Greene (Chairman)	X		X									
	Ayes 12		Ayes 10		Ayes		Ayes		Ayes		Ayes	
	Noes 0		Noes 0		Noes		Noes		Noes		Noes	

N.V – Not voting
Ab – Absent
RECEIVED February 17, 1976

Signed Leroy F. Greene
Chairman

EDUCATION

RECORD OF ROLL CALLS

Date of Hearing	2-19-76	2-19-76	2-19-76	2-19-76	2-19-76	2-19-76		
Bill No	AB 2597	AB 2669	AB 2706	AB 2725	AB 2807	ACA 77		
ACTION VOTED ON	DO PASS	DO PASS TO WAYS AND MEANS	DO PASS TO WAYS AND MEANS	DO PASS TO WAYS AND MEANS – CONSENT RECONSIDERATION	DO PASS	BE ADOPTED		
	Aye	No	Aye	No	Aye	No	Aye	No	Aye	No	Aye	No	Aye	No
Antonovich	X		N V		X		X		X		N.V.			
Arnett	X		X		X		X		X		X			
Campbell	Ab		Ab		Ab		Ab		Ab		Ab			
Carpenter	X		X		X		X		X		X			
Cullen	X		X		X		X		X		X			
Egeland	X		X		X		X		X		X			
Hughes	X		X		X		X		X		X			
Keysor	X		X		X		X		X		X			
Montoya	X		N.V.		X		X		X		N.V.			
Mori	Ab		Ab		Ab		Ab		Ab		Ab			
Seeder	X		X		X		Ab		X		X			
Suit	X		X		X		X		X		X			
Vasconcellos	X		N.V.		X		X		X		N.V.			
Hart (Vice Chairman)	X		X		X		X		X		X			
Greene (Chairman)	X		X		X		X		X		X			
	Ayes 13		Ayes 10		Ayes 13		Ayes 13		Ayes 13		Ayes 10		Ayes	
	Noes 0		Noes 0		Noes 0		Noes 0		Noes 0		Noes 0		Noes	

N.V – Not voting
Ab – Absent
RECEIVED February 27, 1976

Signed Leroy F. Greene
Chairman

EDUCATION

RECORD OF ROLL CALLS

Date of Hearing	2-26-76	2-26-76	2-26-76	2-26-76	2-26-76	2-26-76	2-26-76
Bill No.	AB 2655	AB 2679	AB 2720	AB 2775	AB 2702	AB 2795	AB 2795
ACTION VOTED ON	DO PASS TO CONSENT	DO PASS TO CONSENT	DO PASS	DO PASS TO CONSENT	DO PASS TO CONSENT	AUTHOR'S AMENDMENT	DO PASS AS AMENDED
	Aye / No	Aye / No	Aye / No	Aye / No	Aye / No	Aye / No	Aye / No
Antonovich	Ab.	Ab	Ab	Ab	Ab	Ab	Ab
Arnett	X	X	X	X	X	X	X
Campbell	Ab.	Ab	Ab.	Ab	Ab	Ab	Ab
Carpenter	Ab	Ab	Ab.	Ab	Ab	Ab	X
Collier	X	X	X	X	X	X	X
Garland	X	X	X	X	X	X	X
Hughes	X	X	X	X	X	X	X
Keysor	X	X	N.V.	X	X	X	X
Maddox	X	X	X	X	X	No	No
Morl	X	X	X	X	X	X	X
Seastr	Ab.	Ab.	Ab.	Ab	Ab.	Ab.	Ab.
Suez	X	X	X	X	X	X	X
Vasconcellos	Ab.	Ab.	Ab.	Ab	Ab.	Ab.	Ab.
Hart (Vice Chairman)	X	X	X	X	X	X	X
Greene (Chairman)	X	X	X	X	X	X	X
	Ayes 10 / Noes 0	Ayes 10 / Noes 0	Ayes 9 / Noes 0	Ayes 10 / Noes 0	Ayes 10 / Noes 0	Ayes 9 / Noes 1	Ayes 10 / Noes 1

N.V. – Not voting
Ab. – Absent

RECEIVED February 27, 1976

Signed Leroy F. Greene
Chairman

ELECTIONS AND REAPPORTIONMENT

RECORD OF ROLL CALLS

Date of Hearing	Feb. 3, 1976											
Bill No.	AB 2751		AB 2751									
ACTION VOTED ON	COMMITTEE AMENDMENTS		DO PASS AS AMENDED									
	Aye	No	Aye	No	Aye	No	Aye	No	Aye	No	Aye	No	Aye	No	Aye	No
Alatorre		Ab		Ab												
Bane	X		X													
Berman		NV	X													
Briggs	X		X													
Fazio	X		X													
Fenton	X		X													
Holsenan		Ab.		Ab.												
Meade	X		X													
Thomas, Bill	X		X													
Zaukar (V.Chm.)	X		X													
Keysor (Chm.)	X		X													
	Ayes 8 / Noes 0		Ayes 9 / Noes 0		Ayes / Noes		Ayes / Noes		Ayes / Noes		Ayes / Noes		Ayes / Noes		Ayes / Noes	

Ab = Absent
NV = Not voting

RECEIVED February 5, 1976

Signed Jim Keysor
Chairman

ELECTIONS AND REAPPORTIONMENT

RECORD OF ROLL CALLS

Date of Hearing	Feb 17, 1976															
Bill No.	AB 2621		AJR 57		SB 1226		SB 1226		SB 1269		SB 1271					
ACTION VOTED ON	DO PASS		AS ADOPTED TO RULES		COMMITTEE AMENDMENTS		DO PASS AS AMENDED		DO PASS TO WAYS AND MEANS		DO PASS					
	Aye	No	Aye	No	Aye	No	Aye	No	Aye	No	Aye	No	Aye	No	Aye	No
Alatorre	X		X		X		X		X			Ab.				
Bane	X		X		X		X		X		X					
Berman		Ab.		Ab.		Ab		Ab		Ab		Ab.				
Briggs		Ab.		Ab.		Ab		Ab		Ab.		Ab				
Fazio	X		X		X		X		X		X					
Fenton	X		X		X		X		X		X					
McCannan		Ab.		Ab.		Ab.		Ab			Ab.	Ab.				
Seeds	X		X		X		X		X		X					
Thomas, Bill	X		X		X		X		X			NV				
Tucker (V Chmn.)	X		X		X		X		X		X					
Keysor (Chmn.)	X			NV	X		X		X		X					
	Ayes 8 Noes 0		Ayes 7 Noes 0		Ayes 8 Noes 0		Ayes 8 Noes 0		Ayes 8 Noes 0		Ayes 6 Noes 0		Ayes: Noes:			

Ab = Absent
NV = Not voting

RECEIVED February 18, 1976

Signed Jim Keysor
Chairman

FINANCE INSURANCE AND COMMERCE

RECORD OF ROLL CALLS

Date of Hearing	2/18/76															
Bill No.	SB 1119															
ACTION VOTED ON	DO PASS TO WAYS AND MEANS															
	Aye	No	Aye	No	Aye	No	Aye	No	Aye	No	Aye	No	Aye	No	Aye	No
Bane	X															
Bannai	Absent															
Berman	Absent															
Beverly	X															
Goggin	Absent															
Greene	Absent															
Hayden	X															
Lancaster	X															
Miller	Absent															
Papan	X															
Ralph	Absent															
Robinson	X															
Wilson	Absent															
Geramendi (V Chmn)	X															
McAlister (Chairman)	X															
	Ayes 8 Noes 0		Ayes Noes		Ayes Noes		Ayes Noes		Ayes Noes		Ayes Noes		Ayes Noes			

N.V — Not voting
Ab — Absent

RECEIVED February 18, 1976

Signed Alista McAlister
Chairman

GOVERNMENTAL ORGANIZATION

RECORD OF ROLL CALLS

Date of Hearing	2/3/76		2/3/76											
Bill No.	ACR 97		SB 508											
ACTION VOTED ON	Be adopted Consent Calendar		Do pass as amended and refer to Ways & Means (Author's Amendments)											
	Aye	No	Aye	No	Aye	No	Aye	No	Aye	No	Aye	No	Aye	No
Campbell	Ab.		Ab.											
Carpenter	X		X											
Cline	X		X											
Cullen	X		X											
Murphy	X		X											
Ralph	Ab.		Ab.											
Vicencia	X		X											
Rosenthal (V Chmn)	X		X											
Wilson (Chairman)	X		X											
	Ayes 7 Noes 0		Ayes 7 Noes 0		Ayes ___ Noes ___		Ayes ___ Noes ___		Ayes ___ Noes ___		Ayes ___ Noes ___		Ayes ___ Noes ___	

N.V – Not voting
Ab. – Absent

RECEIVED February 3, 1976

Signed J. E. Wilson
Chairman

GOVERNMENTAL ORGANIZATION

RECORD OF ROLL CALLS

Date of Hearing	2/17/76		2/17/76											
Bill No.	AJR 55		SB 1309											
ACTION VOTED ON	Do pass and refer to Rules		Do pass and refer to Ways & Means w/ consent rec											
	Aye	No	Aye	No	Aye	No	Aye	No	Aye	No	Aye	No	Aye	No
Campbell	Ab.		Ab.											
Carpenter	X		X											
Cline	X		X											
Cullen	X		X											
Murphy	X		X											
Ralph	Ab.		Ab.											
Vicencia	Ab.		X											
Rosenthal (V Chmn)	X		X											
Wilson (Chairman)	X		X											
	Ayes 6 Noes 0		Ayes 7 Noes 0		Ayes ___ Noes ___		Ayes ___ Noes ___		Ayes ___ Noes ___		Ayes ___ Noes ___		Ayes ___ Noes ___	

N.V – Not voting
Ab. – Absent

RECEIVED February 17, 1976

Signed J. E. Wilson
Chairman

GOVERNMENTAL ORGANIZATION

RECORD OF ROLL CALLS

Date of Hearing	2/24/76															
Bill No	SB 1183															
MOTION VOTED ON	Do pass															
	Aye	No	Aye	No	Aye	No	Aye	No	Aye	No	Aye	No	Aye	No	Aye	No
Campbell	X															
Carpenter	X															
Chine		X														
Cullen	X															
Murphy	X															
Ralph	X															
Vicencio	X															
Rosenthal (V. Chmn.)	N/V															
Wilson (Chairman)		X														
	Ayes 6		Ayes		Ayes		Ayes		Ayes		Ayes		Ayes		Ayes	
	Noes 2		Noes		Noes		Noes		Noes		Noes		Noes		Noes	

N.V. – Not voting
Ab. – Absent

RECEIVED February 25, 1976

Signed [signature]
Chairman

GOVERNMENTAL ORGANIZATION

RECORD OF ROLL CALLS

Date of Hearing	2/26/76															
Bill No	SB 1424															
ACTION VOTED ON	Do pass to Ways & Means															
	Aye	No	Aye	No	Aye	No	Aye	No	Aye	No	Aye	No	Aye	No	Aye	No
Campbell	Ab															
Carpenter	X															
Chine	X															
Cullen	Ab															
Murphy	X															
Ralph	Ab															
Vicencio	X															
Rosenthal (V. Chmn.)	X															
Wilson (Chairman)	X															
	Ayes 5		Ayes		Ayes		Ayes		Ayes		Ayes		Ayes		Ayes	
	Noes 0		Noes		Noes		Noes		Noes		Noes		Noes		Noes	

N.V. – Not voting
Ab. – Absent

RECEIVED February 26, 1976

Signed [signature]
Chairman

18CR—01b

HEALTH

RECORD OF ROLL CALLS

Date of Hearing	2-4-76													
Bill No.	AB 3787													
ACTION VOTED ON	Do Pass as amended to Revenue and Taxation (author amendments)													
	Aye	No	Aye	No	Aye	No	Aye	No	Aye	No	Aye	No	Aye	No
Duffy	X													
Garamendi	ab													
Hart	X													
Imelia	ab													
Kapiloff	ab													
Lanterman	X													
McLennan	ab													
Rosenthal	X													
Tucker	X													
Zenovich (V. Chmn.)	X													
Keene (Chairman)	X													
	Ayes 7 Noes 0		Ayes Noes		Ayes Noes		Ayes Noes		Ayes Noes		Ayes Noes		Ayes Noes	

N.V. – Not voting
Ab. – Absent

RECEIVED February 5, 1976

Signed Barry Keene
Chairman

HEALTH

RECORD OF ROLL CALLS

Date of Hearing 2-11-76														
Bill No.	SB 863													
ACTION VOTED ON	Do Pass to Ways and Means													
	Aye	No	Aye	No	Aye	No	Aye	No	Aye	No	Aye	No	Aye	No
Duffy	X													
Garamendi	X													
Hart	N/V													
Imelia	ab													
Kapiloff	X													
Lanterman	X													
McLennan	ab													
Rosenthal	X													
Tucker	X													
Zenovich (V. Chmn.)	N/V													
Keene (Chairman)	X													
	Ayes 7 Noes 0		Ayes Noes		Ayes Noes		Ayes Noes		Ayes Noes		Ayes Noes		Ayes Noes	

N.V. – Not voting
Ab. – Absent

RECEIVED February 13, 1976

Signed Barry Keene
Chairman

HEALTH

RECORD OF ROLL CALLS

Date of Hearing 2-18-76																
Bill No.	SCR 41															
ACTION VOTED ON	Do Pass to Keyes and Reigns with recomm to Consent.															
	Aye	No	Aye	No	Aye	No	Aye	No	Aye	No	Aye	No	Aye	No	Aye	No
Duffy	X															
Garamendi	X															
Hart	X															
Ingalls	AB.															
Keysor	X															
Lanterman	X															
McLennan	X															
Rosenthal	X															
Tucker	X															
Egeland (V. Chmn.)	X															
Keene (Chairman)	X															
	Ayes 10		Ayes		Ayes		Ayes		Ayes		Ayes		Ayes		Ayes	
	Noes 0		Noes		Noes		Noes		Noes		Noes		Noes		Noes	

N V - Not voting
Ab. - Absent

RECEIVED February 18, 1976

Signed Barry Keene
Chairman

SUBCOMMITTEE ON Permanent Subcommittee on Health Personnel

Assembly Standing Committee on Health

RECORD OF ROLL CALLS

Date of Hearing 2/3/76																
Bill No.	SB-863															
ACTION VOTED ON	Do Pass As Amended (Author's amendments)															
	Aye	No	Aye	No	Aye	No	Aye	No	Aye	No	Aye	No	Aye	No	Aye	No
EGELAND	X															
GARAMENDI	X															
INGALLS	X															
KEENE	X															
McLENNAN	X															
ROSENTHAL	X															
DUFFY	X															
	Ayes 6		Ayes		Ayes		Ayes		Ayes		Ayes		Ayes		Ayes	
	Noes 0		Noes		Noes		Noes		Noes		Noes		Noes		Noes	

N V = Not Voting
Ab = Absent

RECEIVED February 5, 1976

Signed Gordon Duffy
Chairman

HOUSING AND COMMUNITY DEVELOPMENT

RECORD OF ROLL CALLS

Date of Hearing	AB 2594		AB 2594											
Bill No.	2/10/76		2/10/76											
ACTION VOTED ON	Amendment #1 adopted		Do pass as amended to Ways and Means											
	Aye	No	Aye	No	Aye	No	Aye	No	Aye	No	Aye	No	Aye	No
Brown	X		X											
Campbell		AB		AB										
Greene		AB		AB										
Hughes	X		X											
McLennan	X			X										
Pecan	X		X											
Snyder	X		X											
Robinson (Vice Chairman)		AB		AB										
Chacon (Chairman)	X		X											
	Ayes 6		Ayes 5		Ayes		Ayes		Ayes		Ayes		Ayes	
	Nos. 0		Nos. 1		Nos.		Nos.		Nos.		Nos.		Nos.	

N.V. – Not voting
Ab. – Absent

RECEIVED February 11, 1976

Signed
Peter R. Chacon
PETER R. CHACON Chairman

HUMAN RESOURCES

RECORD OF ROLL CALLS

SPECIAL HEARING

Date of Hearing	2-11-76													
Bill No.	S.J.R. 42													
ACTION VOTED ON	Be Adopted Re-refer to Rules													
	Aye	No	Aye	No	Aye	No	Aye	No	Aye	No	Aye	No	Aye	No
Arnett		NV												
Brown		Ab.												
Hughes	X													
Lockyer	X													
Thomas, Bill	X													
Thomas, Vince		Ab.												
Torres	X													
Carpenter (V. Chair.)		Ab.												
Maddy (Chairman)	X													
	Ayes 5		Ayes		Ayes		Ayes		Ayes		Ayes		Ayes	
	Nos. 0		Nos.		Nos.		Nos.		Nos.		Nos.		Nos.	

N.V. – Not voting
Ab. – Absent

RECEIVED February 11, 1976

Signed
Kenneth L. Maddy
Chairman
KENNETH L. MADDY

HUMAN RESOURCES

RECORD OF ROLL CALLS Page 1

Date of Hearing	2-24-76	2-24-76	2-24-76	2-24-76	2-24-76	2-24-76	2-24-76
Bill No	A.B. 2604	A.B. 2604	A.B. 3059	S.B. 872	S.B. 872	S.B. 1208	S.B. 1208
ACTION VOTED ON	Amendments (Author's)	Do Pass as Amended to Ways and Means	Do Pass to Ways and Means	Amendments (Author's)	Do Pass as Amended to Ways and Means	Amendments (Committee)	Do Pass as Amended to Ways and Means
	Aye / No	Aye / No	Aye / No	Aye / No	Aye / No	Aye / No	Aye / No
Arnett	X	X	X	X	X	X	X
Brown	Ab.		Ab.	Ab.	Ab.	Ab.	Ab.
Hughes	X	X	X	X	X	X	X
Lockyer	X	X	X	X	X	X	X
Thomas, Bill	X	X	X	X	X	X	X
Thomas, Vince	X	X	X	X	X	X / X	X
Torres	Ab.		Ab.	Ab.	Ab.	Ab.	Ab.
Carpenter (V. Chmn.)	X	X	X	X	X	X	NV
Maddy (Chairman)	X	X	X	X	X	X	X
	Ayes 7 / Noes 0	Ayes 7 / Noes 0	Ayes 7 / Noes 0	Ayes 7 / Noes 0	Ayes 7 / Noes 0	Ayes 5 / Noes 2	Ayes 5 / Noes 1

N.V — Not voting
Ab. — Absent

RECEIVED February 24, 1976

Signed: Ken Maddy
Chairman
KENNETH L. MADDY

HUMAN RESOURCES

RECORD OF ROLL CALLS Page 2

Date of Hearing	2-24-76						
Bill No	S.B. 1261						
ACTION VOTED ON	Do Pass to Consent						
	Aye / No	Aye / No	Aye / No	Aye / No	Aye / No	Aye / No	Aye / No
Arnett	X						
Brown	Ab.						
Hughes	X						
Lockyer	X						
Thomas, Bill	X						
Thomas, Vince	X						
Torres	Ab.						
Carpenter (V. Chmn.)	NV						
Maddy (Chairman)	X						
	Ayes 6 / Noes 0	Ayes — / Noes —	Ayes — / Noes —	Ayes — / Noes —	Ayes — / Noes —	Ayes — / Noes —	Ayes — / Noes —

N.V — Not voting
Ab. — Absent

RECEIVED February 24, 1976

Signed: Ken Maddy
Chairman
KENNETH L. MADDY

JUDICIARY

RECORD OF ROLL CALLS

Date of Hearing 2/9/76																
Bill No.	SB 1079		SB 824		SB 824		SB 824		AB 1285		SB 210					
ACTION VOTED ON	Do Pass		Motion to Reconsider adopted		Author's Amendments Adopted		Do Pass as Amended Motion failed		Do Pass as Amended (author's Amendments)		Do Pass to Consent					
	Aye	No	Aye	No	Aye	No	Aye	No	Aye	No	Aye	No	Aye	No	Aye	No
Bedhorn	N.V.		N.V.		N.V.			✓	✓		✓					
Bennet	✓		✓		✓			✓	✓		✓					
Beverly	✓		✓		✓		N.V.		✓		✓					
Chel	✓		✓		✓			✓	✓		✓					
Ingalls	✓		N.V.		N.V.		N.V.		✓		✓					
Maddy	✓		✓		✓			✓	✓		N.V.					
McVittie	✓		✓		✓		✓		✓		✓					
Torres	✓		✓		✓		✓		✓		✓					
Wilson	✓		✓		✓		✓		✓		✓					
Murphy (Vice Chairman)	AB		AB		AB		AB		AB		AB					
Miller (Chairman)	✓			✓		✓		✓		✓	N.V.					
	Ayes 9 Noes 0		Ayes 7 Noes 1		Ayes 7 Noes 1		Ayes 3 Noes 5		Ayes 9 Noes 0		Ayes 9 Noes 0		Ayes Noes			

N.V – Not voting
Ab. – Absent

RECEIVED February 13, 1976

Signed Jno. Miller
Chairman

JUDICIARY

RECORD OF ROLL CALLS

Date of Hearing 2/13																
Bill No.	AB 2653				AB 2677		ACR 130		AB 701							
ACTION VOTED ON	Do Pass to Consent				Do Pass as Amended (Author's Amendments Adopted)		Do Pass to Consent		Do Pass as Amended (Author's Amendments) & Consent							
	Aye	No	Aye	No	Aye	No	Aye	No	Aye	No	Aye	No	Aye	No	Aye	No
Bedhorn	✓				✓		✓		✓							
Bennet	✓				✓		✓		✓							
Beverly	✓				✓		✓		✓							
Chel	✓				✓		✓		✓							
Ingalls	✓				✓		✓		✓							
Maddy	✓				✓		✓		✓							
McVittie	N.V.				✓		✓		✓							
Torres	✓				✓		✓		✓							
Wilson	✓				✓		✓		✓							
Murphy (Vice Chairman)	✓				✓		✓		✓							
Miller (Chairman)	AB				AB		AB		AB							
	Ayes 9 Noes 0		Ayes Noes		Ayes 10 Noes 0		Ayes 10 Noes 0		Ayes 10 Noes 0		Ayes Noes		Ayes Noes		Ayes Noes	

N.V – Not voting
Ab. – Absent

RECEIVED February 27, 1976

Signed Jno. Miller

LOCAL GOVERNMENT
RECORD OF ROLL CALLS

Date of Hearing	2-17-76	2-17-76	2-17-76	2-17-76	2-17-76	2-17-76	2-17-76
Bill No.	AB 2624	AB 2635	AB 2639	AB 2645	AB 2645	AB 26 11	AB 2611
ACTION VOTED ON	Do Pass, and be Re-referred to Rev & Tax - recommend Consent	Do Pass Consent	Do Pass, and be Re-referred to Rev & Tax - recommend Consent	Amendments set 1 (author's)	Do Pass as amended Consent	Amendments set 1 (author's)	Do Pass as amended

	Aye	No	Aye	No	Aye	No	Aye	No	Aye	No	Aye	No	Aye	No
Arnett	✓		✓		✓		✓		✓		✓		✓	
Chimbole	✓		✓		✓		✓		✓		✓		✓	
Quillen	✓		✓		✓		✓		✓		✓		✓	
Davis	Ab.		Ab.		Ab.		Ab.		Ab.		Ab.		Ab.	
Knox	✓		✓		✓		N.V.		N.V.		✓		✓	
Lancaster	✓		✓		✓		✓		✓		✓		✓	
MacDonald	✓		✓		✓		✓		✓		✓		✓	
Perino	✓		✓		✓		✓		✓		✓		✓	
Priolo	✓		✓		✓		✓		✓		✓		✓	
Thurman	✓		✓		✓		✓		✓		✓		✓	
Warren	✓		✓		✓		✓		✓		✓		✓	
Wornum	✓		✓		✓		N.V.		✓		✓		✓	
Quillen (Vice Chairman)	✓		✓		✓		✓		✓		✓		✓	
Craven (Chairman)	✓		✓		✓		✓		✓		✓		✓	
	Ayes 12		Ayes 12		Ayes 12		Ayes 10		Ayes 11		Ayes 12		Ayes 7	
	Noes 0		Noes 0		Noes 0		Noes 0		Noes 0		Noes 0		Noes 4	

N.V. – Not voting
Ab. – Absent
RECEIVED February 18, 1976

Signed: William H. Craven
Chairman

LOCAL GOVERNMENT
RECORD OF ROLL CALLS

Date of Hearing	2-17-76	2-17-76	2-17-76	2-17-76	2-17-76	2-17-76	2-17-76
Bill No.	AB 2670	AB 2676	AB 2835	AB 2836	AB 2838	AB 2838	
ACTION VOTED ON	Amendments set 1 failed (committee)	Do Pass	Do Pass	Do Pass and be Re-referred to Rev & Tax	Amendments set 1 (author's)	Do Pass as amended	

	Aye	No	Aye	No	Aye	No	Aye	No	Aye	No	Aye	No	Aye
Arnett		✓	✓		✓		✓		✓		✓		
Chimbole		✓	✓		✓		✓		✓		✓		
Quillen		✓	✓		✓		✓		✓		✓		
Davis	Ab.		Ab.		Ab.		Ab.		Ab.		Ab.		
Knox		✓		✓	N.V.			✓		✓		✓	
Lancaster		✓	✓		✓		✓		✓		✓		
MacDonald		✓		✓	✓		✓		N.V.		✓		
Perino		✓	✓		✓		✓		✓		✓		
Priolo		✓	✓		✓		✓		✓		✓		
Thurman		✓	✓		✓		✓		✓		✓		
Wornum	✓		✓		N.V.			✓	✓		✓		
Quillen (Vice Chairman)		✓	✓		N.V.			✓	✓		✓		
Craven (Chairman)		✓	✓				✓			✓		✓	
	Ayes 2		Ayes 9		Ayes 9		Ayes 8		Ayes 9		Ayes 9		Ayes
	Noes 10		Noes 3		Noes 1		Noes 4		Noes 2		Noes 3		Noes

N.V. – Not voting
Ab. – Absent
RECEIVED February 18, 1976

Signed: William H. Craven
Chairman

PUBLIC EMPLOYEES AND RETIREMENT

RECORD OF ROLL CALLS

Date of Hearing	2/26/76		2/26/76		2/26/76		2/26/76		2/26/76		2/26/76		2/26/76	
Bill No.	AB 2617		AB 2619		AB 2625		AB 2631		AB 2636		AB 2666		AB 2670	
ACTION VOTED ON	Do Pass		Do Pass As Amended to Ways & Means (Author's Amendment)		Do Pass to Ways & Means recommend consent		Held Over Request of Author		Do Pass		Do Pass to Ways & Means		Amend and back on file 3/11/76 (Author's Amendment)	
	Aye	No	Aye	No	Aye	No	Aye	No	Aye	No	Aye	No	Aye	No
Bane	x		x		x				x		x			
Briggs	x		x		x				x		ab			
Chacon	x		x		x				ab		ab			
Crown	x		x		x				ab		ab			
Dixon	x		x		x				x		x			
Fenton	x		x		x				x		x			
Meade	nv		x		x				x		x			
Nimmo	x		x		x				x		ab			
Tucker	x		x		x				x		x			
Farino (Vice Chairman)	x		x		x				x		ab			
Deddeh (Chairman)	x		x		x					x	x			
	Ayes 10		Ayes 11		Ayes 11		Ayes		Ayes 8		Ayes 6		Ayes	
	Noes 0		Noes 0		Noes 0		Noes		Noes 1		Noes 0		Noes	

N.V – Not voting
Ab. – Absent
RECEIVED February 26, 1976

Signed
Wadie P Deddeh
Chairman
WADIE P DEDDEH

PUBLIC EMPLOYEES AND RETIREMENT

RECORD OF ROLL CALLS

Date of Hearing	2/26/76		2/26/76		2/26/76		2/26/76		2/26/76		2/26/76		2/26/76	
Bill No.	AB 2700		AB 2704		AB 2715		AB 2738		ACR 122		ACR 126		ACR 141	
ACTION VOTED ON	Do P ss to Ways and Means		Do Pass to Ways & Means		Do Pass recommend consent		Do Pass recommend consent		Be Adopted		Amend & be Adopted to Ways & Means (Author's Amendment)		Be Adopted to Ways & Means	
	Aye	No	Aye	No	Aye	No	Aye	No	Aye	No	Aye	No	Aye	No
Bane	x		x		x		x		x		x			x
Briggs	x		x		x		x		x		x		x	
Chacon	x		x		x		x		ab		ab		x	
Crown	x		x		x		x		ab		ab		x	
Dixon	x		x		x		x		x		x		x	
Fenton	x		x		x		x		x		x		x	
Meade	x		x		x		x			x	x		nv	
Nimmo	x		x		x		x		x		x		x	
Tucker	x		x		x		x		x		x		x	
Farino (Vice Chairman)	x		x		x		x		x		x		x	
Deddeh (Chairman)	x		x		x		x		x		x		x	
	Ayes		Ayes 11		Ayes 11		Ayes 11		Ayes 8		Ayes 9		Ayes 9	
	Noes		Noes 0		Noes 0		Noes 0		Noes 1		Noes 0		Noes 1	

N.V – Not voting
Ab. – Absent
RECEIVED February 26, 1976

Signed
Wadie P Deddeh
Chairman
WADIE P DEDDEH

PUBLIC EMPLOYEES AND RETIREMENT

RECORD OF ROLL CALLS

Date of Hearing	2/26/76		2/26/76													
Bill No.	SB 188		SB 1005													
ACTION VOTED ON	Do Pass to Ways & Means		Do Pass to Rev & Tax recommend consent													
	Aye	No	Aye	No	Aye	No	Aye	No	Aye	No	Aye	No	Aye	No	Aye	No
Bane	X		X													
Briggs	X		Ab													
Chacon	X		Ab													
Green	X		Ab													
Dixon	X		X													
Fenton	X		X													
Meade	X		X													
Nimmo	X		Ab													
Tucker	X		X													
Perino (Vice Chairman)	X		Ab													
Deddeh (Chairman)	X		X													
	Ayes 11 Noes 0		Ayes 6 Noes 0		Ayes — Noes —		Ayes — Noes —		Ayes — Noes —		Ayes — Noes —		Ayes — Noes —		Ayes — Noes —	

N.V — Not voting
Ab — Absent
RECEIVED February 26, 1976

Signed: Wadie P. Deddeh
Chairman
WADIE P DEDDEH

RESOURCES LAND USE AND ENERGY

RECORD OF ROLL CALLS

Date of Hearing	2/2/76															
Bill No.	AJR 56															
ACTION VOTED ON	Be Adopted To Rules Committee															
	Aye	No	Aye	No	Aye	No	Aye	No	Aye	No	Aye	No	Aye	No	Aye	No
Calvo	Ab															
Goggin	X															
Chacon	X															
Hart	Ab															
Kapiloff	X															
Keene	X															
Hernandez		X														
Nimmo	Ab															
Prieto		X														
Rosenthal	X															
Sieroty	X															
Stirling	Ab															
Wornum	X															
Hayden (Vice Chairman)	Ab															
Warren (Chairman)	X															
	Ayes 8 Noes 2		Ayes — Noes —		Ayes — Noes —		Ayes — Noes —		Ayes — Noes —		Ayes — Noes —		Ayes — Noes —		Ayes — Noes —	

N.V — Not voting
Ab — Absent
RECEIVED February 3, 1976

Signed: Charles Warren
Chairman

REVENUE AND TAXATION

RECORD OF ROLL CALLS

Date of Hearing	2/11/76		2/11/76		2/11/76		2/11/76		2/11/76		2/11/76		2/11/76	
Bill No.	ACR 100		SB 223		SB 223		SB 503		AB 2610		AB 2610		AB 2734	
ACTION VOTED ON	BE ADOPTED AS AMENDED (same vote on author's amendments)		DO PASS AS AMENDED		Adoption of Author's Amendments		DO PASS		DO PASS AS AMENDED TO W&M		Adoption of Author's Amendments		DO PASS AS AMENDED TO W&M	
	Ayes	No	Ayes	No	Ayes	No	Ayes	No	Ayes	No	Ayes	No	Ayes	No
Bennet	Ab.		1		1		Ab		Ab		Ab		1	
Chel	1		2		2			1	1		1		2	
Cline	Ab.		3		3		1		Ab		Ab		3	
Fazio	2		4		4		2		2		Ab		4	
Kapiloff	3		5		5		3		3		2		5	
Lewis	4		6		6		4		4		3		6	
Lockyer	5		Ab.		Ab.		5		5		4		7	
Mori	6		Ab.		Ab.		6		6		5		8	
Murphy	7		Ab.		Ab.		Ab.		7		Ab		Ab	
Robinson	Ab.		Ab.		Ab.		Ab.		Ab		Ab		Ab	
Warren	8		7		7		7		Ab		Ab		9	
McVittie (V. Chmn.)	9		Ab.		8		8		8		6		10	
Boatwright (Chairman)	10		8		Ab.		9		9		7		Ab.	
	Ayes 10		Ayes 8		Ayes 8		Ayes 9		Ayes 9		Ayes 7		Ayes 10	
	Noes 0		Noes 0		Noes 0		Noes 1		Noes 0		Noes 0		Noes 0	

N.V. – Not voting
Ab. – Absent
RECEIVED February 12, 1976

Signed Dan Boatwright
Chairman

REVENUE AND TAXATION

RECORD OF ROLL CALLS

Date of Hearing	2/11/76		2/11/76											
Bill No.	AB 2734		AB 2834											
ACTION VOTED ON	Adoption of Author's Amendments		DO PASS											
	Ayes	No	Ayes	No	Ayes	No	Ayes	No	Ayes	No	Ayes	No	Ayes	No
Bennet	1		Ab.											
Chel	2		1											
Cline	3		2											
Fazio	4		3											
Kapiloff	5		4											
Lewis	6		5											
Lockyer	7		6											
Mori	8		7											
Murphy	Ab.		8											
Robinson	Ab.		Ab.											
Warren	9		9											
McVittie (V. Chmn.)	10		10											
Boatwright (Chairman)	Ab.		11											
	Ayes 10		Ayes 11		Ayes —		Ayes —		Ayes —		Ayes —		Ayes —	
	Noes 0		Noes 0		Noes —		Noes —		Noes —		Noes —		Noes —	

N.V. – Not voting
Ab. – Absent
RECEIVED February 12, 1976

Signed Dan Boatwright
Chairman

REVENUE AND TAXATION

RECORD OF ROLL CALLS

Date of Hearing	2/18/76													
Bill No	SB 1413													
ACTION VOTED ON	WITHOUT RECOMMENDATION AS AMENDED (same vote on author's amdt)													
	Aye	No	Aye	No	Aye	No	Aye	No	Aye	No	Aye	No	Aye	No
Bannai	1													
Chel	2													
Cline	Ab.													
Fazio	Ab.													
Kapiloff	3													
Lewis	4													
Lockyer	5													
Mori	Ab.													
Murphy	6													
Robinson	7													
Warren	8													
McVittie (V. Chmn.)	9													
Boatwright (Chairman)	10													
	Ayes — 10		Ayes —		Ayes —		Ayes —		Ayes —		Ayes —		Ayes —	
	Noes — 0		Noes —		Noes —		Noes —		Noes —		Noes —		Noes —	

N.V – Not voting
Ab. – Absent
RECEIVED February 19, 1976

Signed Dan Boatwright
Chairman

REVENUE AND TAXATION

RECORD OF ROLL CALLS

Date of Hearing	2/19/76													
Bill No	AB 2926													
ACTION VOTED ON	WITHOUT RECOMMENDATION													
	Aye	No	Aye	No	Aye	No	Aye	No	Aye	No	Aye	No	Aye	No
Bannai	Ab													
Chel	1													
Cline	2													
Fazio	Ab													
Kapiloff	3													
Lewis	4													
Lockyer	Ab													
Mori	Ab													
Murphy	5													
Robinson	6													
Warren	Ab.													
McVittie (V. Chmn.)	Ab													
Boatwright (Chairman)	7													
	Ayes — 7		Ayes —		Ayes —		Ayes —		Ayes —		Ayes —		Ayes —	
	Noes — 0		Noes —		Noes —		Noes —		Noes —		Noes —		Noes —	

N.V – Not voting
Ab. – Absent
RECEIVED February 19, 1976

Signed D. Boatwright
Chairman

ASSEMBLY COMMITTEE ROLL CALLS

REVENUE AND TAXATION

RECORD OF ROLL CALLS

Date of Hearing	2/25/76													
Bill No.	SJR 40													
ACTION VOTED ON	BE ADOPTED TO RULES													
	Ayes	No	Ayes	No	Ayes	No	Ayes	No	Ayes	No	Ayes	No	Ayes	No
Bennet	1													
Chel	2													
Cline	Ab.													
Fenlo	3													
Kendall		1												
Lewis	N.V.													
Lockyer	4													
Mori	5													
Murphy	6													
Robinson	Ab.													
Warren	7													
McVittie IV, Chem.)		2												
BROWN (Chairman)		3												
	Ayes 7		Ayes		Ayes		Ayes		Ayes		Ayes		Ayes	
	Noes 3		Noes		Noes		Noes		Noes		Noes		Noes	

N.V – Not voting
Ab. – Absent
RECEIVED February 26, 1976

Signed [signature] Chairman

REVENUE AND TAXATION

RECORD OF ROLL CALLS

Date of Hearing	2/25/76		2/25/76		2/25/76		2/25/76		2/25/76		2/25/76		2/25/76	
Bill No.	AB 2766		AB 2768		AB 2770		AB 2770		AB 2951		SB 218		SB 218	
ACTION VOTED ON	DO PASS TO W&M AS AMENDED (same vote on author's amendments)		FAILED PASSAGE		DO PASS, AS AMENDED		Adoption of Author's Amds.		DO PASS AS AMENDED (same vote on author's amds.)		DO PASS AS AMENDED TO W&M		Adoption of Author's Amds	
	Ayes	No	Ayes	No	Ayes	No	Ayes	No	Ayes	No	Ayes	No	Ayes	No
Bennet	Ab.		Ab.		1		1		Ab.		1		1	
Chel	1		N.V.		2		2		1		2		2	
Cline	Ab.		Ab.		Ab.		Ab.		Ab.		Ab.		Ab.	
Fenlo	2		N.V.		3		3		2		3		3	
Kendall	3		1		4		4		3		4		4	
Lewis	4		2		5		5		4		5		5	
Lockyer	5		N.V.		6		6		5		6		6	
Mori	Ab.		Ab.			1	7		6		7		7	
Murphy	6			2		2	8		7		8		8	
Robinson	Ab.		Ab.		Ab.		Ab.		Ab.		Ab.		Ab.	
Warren	7		N.V.		7		9		8		9		9	
McVittie IV, Chem.)	8			2		3	10		Ab.		10		10	
BROWN (Chairman)	9			3		4	11		9			1	11	
	Ayes 9		Ayes 2		Ayes 7		Ayes 11		Ayes 9		Ayes 10		Ayes 11	
	Noes 0		Noes 3		Noes 4		Noes 0		Noes 0		Noes 1		Noes 0	

N.V – Not voting
Ab. – Absent
RECEIVED February 26, 1976

Signed [signature]

REVENUE AND TAXATION

RECORD OF ROLL CALLS

Date of Hearing	2/25/76		2/25/76		2/25/76		2/25/76		2/25/76		2/25/76		2/25/76	
Bill No.	AB 2624		AB 2697		AB 2597		AB 2708		AB 2724		AB 2765		AB 2765	
ACTION VOTED ON	DO PASS		DO PASS		DO PASS, CONSENT CALENDAR		FAILED PASSAGE		DO PASS, CONSENT CALENDAR		DO PASS, AS AMENDED		Adoption of authors amendments	
	Aye	No	Aye	No	Aye	No	Aye	No	Aye	No	Aye	No	Aye	No
Bannai	Ab.		Ab		Ab.		1		Ab.		N.V.		1	
Chel	1		2		1		N.V		1		1		2	
Ching	Ab.		Ab		Ab.		2		Ab.		Ab		3	
Fazio	2		2		2		N.V		2		2		N.V	
Kapiloff	3		3		3		1		3	1			N.V	
Lewis	4		4		4		3		4		3		N.V	
Lockyer	5		5		5		N.V		5		4		4	
Morl	6		6		Ab.		N.V		Ab.		5		5	
Murphy	7			1	6		4		6		6		N.V	
Robinson	Ab.		7		Ab.		Ab.		Ab.		Ab.		Ab.	
Warren	8		8		7		5		7			2	6	
McVittie (V. Chmn.)	9		9		8			2	8		7			1
BROWN (Chairman)		1	10		9			3	9			3	N.V.	
	Ayes 9 Noes 1		Ayes 10 Noes 1		Ayes 9 Noes 0		Ayes 5 Noes 3		Ayes 8 Noes 0		Ayes 7 Noes 3		Ayes 6 Noes 1	

N.V — Not voting
Ab. — Absent

RECEIVED February 26, 1976

Signed Willie L. Brown
Chairman

TRANSPORTATION

RECORD OF ROLL CALLS

Date of Hearing	2-11-76		2-11-76		2-11-76		2-11-76		2-11-76		2-11-76			
Bill No.	AB 2599		AB 2599		AB 2599		AB 2602		AB 2720		ACR 87			
ACTION VOTED ON	ADOPT AMENDMENTS (COMMITTEE)		ADOPT AMENDMENTS (AUTHOR'S)		DO PASS AS AMENDED		DO PASS TO WAYS & MEANS		DO PASS		BE ADOPTED TO WAYS & MEANS RE-COMMEND CONSENT			
	Aye	No	Aye	No	Aye	No	Aye	No	Aye	No	Aye	No	Aye	No
Alatorre	AB		AB		AB		AB		AB		AB			
Antunovich	X		X		X		X		X		X			
Badham	X		X		X		X		X		X			
Brown	AB		AB		AB		AB		AB		AB			
Burke	AB		AB		AB		AB		AB		AB			
Chel	X		X		X		X		X		X			
Chimbole	X		X		X		X		X		X			
Cullen	AB		AB		AB		AB		X		X			
Deddeh	AB		AB		AB		AB		AB		AB			
Foran	N/V		X		X		AB		X		AR			
Lanterman	AB		AB		AB		AB		X		AB			
Vicencia	X		X		X		X		X		Y			
Wornum	X		X		X		X		X		Y			
Ohbu (Vice Chairman)	X		X		X		X		X		Y			
Ingalls (Chairman)	X		X		X		X		X		Y			
	Ayes 8 Noes 0		Ayes 9 Noes 0		Ayes 9 Noes 0		Ayes 8 Noes 0		Ayes 11 Noes 0		Ayes 9 Noes 0		Ayes Noes	

N.V — Not voting
Ab. — Absent

RECEIVED February 13, 1976

Signed Walter H. Ingalls
Chairman
WALTER H. INGALLS

TRANSPORTATION

RECORD OF ROLL CALLS

Date of Hearing	2-18-76		2-18-76		2-18-76		2-18-76		2-18-76		2-18-76			
Bill No.	AB 2703		AB 2723		AB 2781		AB 2781		SB 798		SB 798			
ACTION VOTED ON	DO PASS RECOMMEND CONSENT		DO PASS		ADOPT AMENDMENTS (AUTHOR'S)		DO PASS AS AMENDED		ADOPT AMENDMENTS (AUTHOR'S)		DO PASS AS AMENDED		CONT'D	
	Aye	No	Aye	No	Aye	No	Aye	No	Aye	No	Aye	No	Aye	No
Alatorre	AB		AB		AB		AB		AB		AB			
Antonovich	X		X		X		X		X		X			
Bedham	X		AB		X		X		X		X			
Brown	AB		AB		AB		AB		AB		AB			
Burke	X		X		X		X		X		X			
Chel	X		X		X		X		X		X			
Chimbole	X		X		X		X		X		X			
Collier	X		X		X		X		X		X			
Daddah	X		X		X		X		X		X			
Foran	AB			X	X		X			X		X		
Lanterman	AB		X		X		X		X		X			
Vicencia	X		X		X		X		NV		NV			
Wornum	X		X		X		X		X		X			
Cohn (Vice Chairman)	X		X		X		X		X		X			
Ingalls (Chairman)	X		X		X		X		X		X			
	Ayes 11		Ayes 11		Ayes 13		Ayes 13		Ayes 11		Ayes 11		Ayes	
	Noes 0		Noes 1		Noes 0		Noes 0		Noes 1		Noes 1		Noes	

N.V. – Not voting
Ab. – Absent

RECEIVED February 19, 1976

Signed [signature]
WALTER M. INGALLS

TRANSPORTATION

RECORD OF ROLL CALLS

PAGE 2

Date of Hearing	2-18-76		2-18-76		2-18-76									
Bill No	SB 879		SB 879		SB 1262									
ACTION VOTED ON	ADOPT AMENDMENTS (AUTHOR'S)		DO PASS AS AMENDED TO WAYS & MEANS FAILED PASSAGE		DO PASS									
	Aye	No	Aye	No	Aye	No	Aye	No	Aye	No	Aye	No	Aye	No
Alatorre	AB		AB		AB									
Antonovich	X		X		X									
Bedham	X			X	AB									
Brown	AB		AB		AB									
Burke	X		X		X									
Chel	NV		NV		X									
Chimbole	X			X	X									
Collier	X		X		X									
Daddah	X			X	X									
Foran	X			X	AB									
Lanterman	X			X	X									
Vicencia	X			X	X									
Wornum	X			X	X									
Cohn (Vice Chairman)	X			X	X									
Ingalls (Chairman)	X			X	X									
	Ayes 12		Ayes 3		Ayes 11		Ayes		Ayes		Ayes		Ayes	
	Noes 0		Noes 9		Noes 0		Noes		Noes		Noes		Noes	

N.V. – Not voting
Ab. – Absent

RECEIVED February 19, 1976

Signed [signature]
WALTER M. INGALLS

TRANSPORTATION

RECORD OF ROLL CALLS

Date of Hearing	2-25-76		2-25-76		2-25-76		2-25-76		2-25-76					
Bill No.	AB 2664		AB 2713		AB 896		AB 896		SCR 59					
ACTION VOTED ON	DO PASS FAILED PASSAGE		DO PASS TO WAYS & MEANS RE-COMMEND CONSENT		ADOPT AMENDMENTS (COMMITTEE)		DO PASS AS AMENDED TO WAYS & MEANS FAILED PASSAGE		BE ADOPTED TO WAYS & MEANS					
	Aye	No	Aye	No	Aye	No	Aye	No	Aye	No	Aye	No	Aye	No
Alatorre		X	X		X			X	X					
Antonovich		X	X		X		X		AB					
Badham		X	X		X		X		NV					
Brown		X	X		X			X	X					
Burke		X	X		X		X		NV					
Chel		AB	X		AB		NV		X					
Chimbole		X	X		X		X		X					
Collier		X	X		X		X		NV					
Deddeh		X	X		X		X		X					
Foran		AB	AB		AB		AB		AB					
Lanterman		AB	AB		AB		X		AB					
Vicencio	X		X		X			X	X					
Wornum		X	X		X			X	X					
Duke (Vice Chairman)		NV	X		NV			X	X					
Ingalls (Chairman)		X	X		NV			X	X					
	Ayes 1 Noes 10		Ayes 13 No 0		Ayes 10 Noes 0		Ayes 7 Noes 6		Ayes 8 Noes 0		Ayes Noes		Ayes Noes	

N.V — Not voting
Ab — Absent

RECEIVED February 26, 1976

Signed
Chairman
WALTER M INGALLS

WATER

RECORD OF ROLL CALLS

Date of Hearing	2/19/76		2/19/76		2/19/76		2/19/76							
Bill No.	AB 2590		AB 2620		AB 2622		ACR 138							
ACTION VOTED ON	Do pass, to W&M, Rec CC		Do pass, as amended, to W&M (author's amendments)		Do pass, as amended, to Rev & Tax (author's amendments)		Be adopted, to W&M, Rec: CC							
	Aye	No	Aye	No	Aye	No	Aye	No	Aye	No	Aye	No	Aye	No
Badham	X		X		X		X							
Braithwright	X			X	AB		X							
Cline	X		X		X		X							
Dave	X			X	X		X							
Kapiloff	X			X	X		X							
Keene	NV			X	X		X							
Perino	X		X		AB		X							
Thurman	X		X		AB		X							
Warren	AB		AB		AB		AB							
Chimbole (Vice Chairman)	X		X		X		X							
Mobley (Chairman)	X		X		X		X							
	Ayes 9 Noes 0		Ayes 6 Noes 4		Ayes 7 Noes 0		Ayes 10 Noes 0		Ayes Noes		Ayes Noes		Ayes Noes	

N.V — Not voting
Ab. — Absent

RECEIVED February 19, 1976

Signed
Chairman

WAYS AND MEANS

RECORD OF ROLL CALLS

Date of Hearing	2/3/76		2/3/76											
Bill No.	AB 877		AB 2744											
ACTION VOTED ON	Motion to pass to Assembly Floor with recommendation that Senate amendments not be concurred in		Do Pass											
	Ayes	No	Ayes	No	Ayes	No	Ayes	No	Ayes	No	Ayes	No	Ayes	No
Beverlight	X		X											
Burke		*	X											
Calvo	X		X											
Chacon		AB		AB										
Chapple		*	X											
Davis	X		X											
Dixon	X		X											
Duffy		*	X											
Gualco	X		X											
Hayden	X		X											
Knox	X		X											
Lewis		*	X											
MacDonald	X		X											
McAlister	X		X											
Miller		AB	X											
Nedlands		*	X											
Pasen	X		X											
Sieroty	X		X											
Vasconcellos		*	X											
Lanterman (V. Chmn.)	X		X											
Foran (Chairman)	X		X											
	Ayes 13		Ayes 20		Ayes ___		Ayes ___		Ayes ___		Ayes ___		Ayes ___	
	Noes 0		Noes 0		Noes ___		Noes ___		Noes ___		Noes ___		Noes ___	

* Members disqualified pursuant to Assembly Rule 57, thus reducing the vote necessary to report the bill out of committee from 11 to 8

N.V. — Not voting
Ab. — Absent
RECEIVED February 9, 1976

Signed John F. Foran
Chairman
JOHN F FORAN

WAYS AND MEANS

RECORD OF ROLL CALLS

Date of Hearing	2-10		2-10		2-10		2-10		2-10		2-10			
Bill No.	SB 808		SB 746		AB 2629		AB 2629		SB 174		SB 174			
ACTION VOTED ON	Do Pass		Do Pass		Author's Amendments Adopted		Do Pass Amended		Author's Amendments Adopted		Do Pass Amended			
	Ayes	No	Ayes	No	Ayes	No	Ayes	No	Ayes	No	Ayes	No	Ayes	No
Beverlight	✓		✓			Ab		✓	✓		✓			
Burke	✓		✓		✓		✓		✓		✓			
Calvo	✓		✓		✓		✓		✓		✓			
Chacon	✓		✓			N.V.	✓		✓			Ab		
Chapple	✓		✓		✓		✓		✓		✓			
Davis	✓		✓		✓		✓		✓		✓			
Dixon	✓		✓		✓		✓		✓		✓			
Duffy		Ab		Ab		Ab		Ab		Ab		Ab		
Gualco	✓		✓		✓		✓		✓		✓			
Hayden	✓		✓		✓		✓		✓		✓			
Knox	✓			Ab		Ab		✓	✓			Ab		
Lewis	✓		✓		✓		✓		✓		✓			
MacDonald	✓		✓		✓		✓		✓		✓			
McAlister		✓	✓		✓		✓		✓		✓			
Miller		✓		Ab		Ab	✓		✓		✓			
Nedlands	✓		✓		✓		✓		✓		✓			
Pasen	✓		✓		✓		✓		✓		✓			
Sieroty		N.V.		Ab	✓		✓		✓		✓			
Vasconcellos		Ab		✓	✓			N.V.		Ab	✓			
Lanterman (V. Chmn.)	✓		✓		✓		✓		✓		✓			
Foran (Chairman)	✓		✓			N.V.		✓	✓		✓			
	Ayes 16		Ayes 16		Ayes 15		Ayes 16		Ayes 19		Ayes 18		Ayes ___	
	Noes 0		Noes 1		Noes 0		Noes 3		Noes 0		Noes 0		Noes ___	

N.V. — Not voting
Ab. — Absent
RECEIVED February 17, 1976

Signed John F. Foran
Chairman

WAYS AND MEANS

RECORD OF ROLL CALLS

Date of Hearing	2-24		2-24		2-24		2-24		2-24		2-24		2-24		2-24	
Bill No.	ACR 100		ACR 138		AB 2590		AB 2725		AB 2725		SB 1319		SB 1319			
ACTION VOTED ON	BE ADOPTED		BE ADOPTED		DO PASS		AUTHOR'S AMENDMENTS		DO PASS AMENDED		DO PASS		DO PASS			
	Aye	No	Aye	No	Aye	No	Aye	No	Aye	No	Aye	No	Aye	No		
Foran	X		X			AB		AB	X		X			AB		
Burke	X		X		X		X		X		X		X			
Calvo	X		X		X		X		X		X		X			
Chacon	X		X		X		X		X		X			N.V		
Chappie		Ab		AB	X		X		X				X			
Davis	X		X			AB		AB		AB	X		X			
Dixon	X		X		X		X		X		X		X			
Duffy	X		X		X		X		X		X		X			
Gualco	X		X		X		X		X		X		X			
Hayden	X		X		X			AB	X		X		X			
Knox	X		X			AB		AB	X		X		X			
Lewis	X		X		X		X		X		X		X			
MacDonald	X		X		X		X		X		X		X			
McAlister	X		X		X		X		X		X			X		
Miller		AB		AB		AB		AB		AB		AB		AB		
Nestande	X		X		X		X		X		X		X			
Peace		AB		AB	X		X		X			N.V.	X			
Seeley	X		X		X		X		X		X		X			
Vasconcellos		AB		AB		AB		AB		N.V.	X		X			
Lanterman IV, Chmn.)	X		X		X		X		X		X		X			
Boatwright (Chmn.)	X		X		X		X		X		X		X			
	Ayes 17		Ayes 17		Ayes 16		Ayes 15		Ayes 18		Ayes 19		Ayes 17			
	Noes 0		Noes 0		Noes 0		Noes 0		Noes 0		Noes 0		Noes 1			

N.V – Not voting
Ab – Absent
RECEIVED March 1, 1976

Signed

WAYS AND MEANS

RECORD OF ROLL CALLS

Date of Hearing	2-24		2-24		2-24		2-24		2-24		2-24		2-24		2-24	
Bill No	AB 3059		AB 3059		SB 1269		AB 2610		SCR 41		SCR 41		AB 2734			
ACTION VOTED ON	AUTHOR'S AMENDMENTS		DO PASS AMENDED		DO PASS		DO PASS		AUTHOR'S AMENDMENTS		BE ADOPTED AMENDED		DO PASS '			
	Aye	No	Aye	No	Aye	No	Aye	No	Aye	No	Aye	No	Aye	No		
Foran	X		X		X		X		X		X		X			
Burke	X		X		X			N.V.	X		X		X			
Calvo	X		X		X		X		X		X		X			
Chacon	X		X		X			N.V.	X		X		X			
Chappie	X		X		X			AB		AB		AB		AB		
Davis	X		X		X			N.V.		N.V.		N.V.	X			
Dixon	X		X		X		X		X		X		X			
Duffy	X		X		X			X	X		X		X			
Gualco	X		X		X		X		X		X		X			
Hayden	X		X		X			N.V.	X		X		X			
Knox	X		X		X		X		X		X		X			
Lewis	X		X		X		X		X		X		X			
MacDonald	X		X		X		X		X		X		X			
McAlister	X		X		X		X		X		X		X			
Miller		AB		AB		AB		AB		AB		AB		AB		
Nestande	X		X		X		X		X		X		X			
Peace	X		X		X		X		X		X			AB		
Seeley	X		X		X		X		X		X		X			
Vasconcellos	X		X			N.V.	X		X		X		X			
Lanterman IV, Chmn.)	X		X		X			N.V.	X		X		X			
Boatwright (Chmn.)	X		X		X		X		X		X		X			
	Ayes 20		Ayes 20		Ayes 18		Ayes 13		Ayes 19		Ayes 18		Ayes 19			
	Noes 0		Noes 0		Noes 0		Noes 1		Noes 0		Noes 0		Noes 0			

N.V – Not voting
Ab – Absent
RECEIVED March 1, 1976

Signed

WAYS AND MEANS

RECORD OF ROLL CALLS

Date of Hearing	2-24													
Bill No.	SCR 67													
ACTION VOTED ON	RE ADOPTED													
	Aye	No	Aye	No	Aye	No	Aye	No	Aye	No	Aye	No	Aye	No
Torres	X													
Burke	X													
Cohn	X													
Chacon	X													
Chappie	X													
Davis	X													
Dixon	X													
Duffy	X													
Goggin	X													
Hayden	X													
Knox	X													
Lewis	X													
MacDonald	X													
McAlister	X													
Miller		AB												
Newkirk	X													
Papan	X													
Sieroty	X													
Vasconcellos		X												
Lanterman (V. Chmn.)	X													
Beverly-Scott (Chmn.)	X													
	Ayes 13 Noes 1		Ayes ____ Noes ____		Ayes ____ Noes ____		Ayes ____ Noes ____		Ayes ____ Noes ____		Ayes ____ Noes ____		Ayes ____ Noes ____	

NV – Not voting
Ab. – Absent
RECEIVED March 4, 1976

Signed: D Scott D
Chairman

CRIMINAL JUSTICE

RECORD OF ROLL CALLS

Date of Hearing	3-3-76	3-3-76	3-3-76	3-3-76	3-3-76					
Bill No	AB 2691	AB 2693	AB 2789	AB 3050	SB 1168					
ACTION VOTED ON	Do pass as amended (author's amendments)	Do pass as amended (author's amendments)	Do pass	Do pass to Rev &Tax	Do pass as amended to Ways and Means (author's amendments)					
	Aye / No	Aye / No	Aye / No	Aye / No	Aye / No	Aye / No	Aye / No	Aye / No	Aye / No	Aye / No
Dixon	X	X	X	X	X					
Knox	X	X	X	X	X					
Maddy	X	X	X	X	X					
Mastarde	X	X	X	X	X					
Torres (Vice Chairman)	X	X	X	X	X					
Sieroty (Chairman)	X	X	N.V	X	X					
	Ayes 6 Noes 0	Ayes 6 No 0	Ayes 6 Noes 1	Ayes 6 Noes 0	Ayes 6 Noes 0	Ayes Noes	Ayes Noes	Ayes Noes	Ayes Noes	Ayes Noes

N V - Not voting
Ab. - Absent

RECEIVED March 3 1976

Signed _____ Chairman

CRIMINAL JUSTICE

RECORD OF ROLL CALLS

Date of Hearing	3-10-76	3-10-76	3-10-76	3-10-76	3-10-76	3-10-76	3-10-76	3-10-76
Bill No	AB 2747	AB 2843	AB 2844	AB 2862	AB 2891	AB 2912	AB 2954	
ACTION VOTED ON	Do pass as amended to Consent (author's amendments)	Do pass as amended to Rev & Tax (author's amendments)	Do pass as amended to Rev & Tax (author's amendments)	Do pass	Refer to Rules Comm for interim study	Do pass as amended to Ways and Means (author's amendments)	Do pass as amended to Ways and Means (author's amendments)	
	Aye / No	Aye / No	Aye / No	Aye / No	Aye / No	Aye / No	Aye / No	Aye / No
Dixon	X	X	X	AB	X	X	X	
Knox	X	X	X	X	X	X	X	
Maddy	X	X	X	X	X	X	X	
Mastarde	X	X	X	X	X	X	X	
Torres (Vice Chairman)	X	X	X	X	X	X	X	
Sieroty (Chairman)	X	X	X	X	X	X	X	
	Ayes 6 Noes 0	Ayes 6 Noes 0	Ayes 6 Noes 0	Ayes 5 Noes 0	Ayes 6 Noes 0	Ayes 6 Noes 0	Ayes 6 Noes 0	

N V - Not voting
Ab. - Absent

RECEIVED MAR 11 1976

Signed _____ Chairman

CRIMINAL JUSTICE

RECORD OF ROLL CALLS

Date of Hearing	3-10-76		3-10-76		3-10-76									
Bill No.	AB 3004		AB 3008		SB 627									
ACTION VOTED ON	Do pass as amended to Ways and Means (author's amendments)		Do pass motion failed		Do pass as amended to Ways and Means (author's amendments)									
	Aye	No	Aye	No	Aye	No	Aye	No	Aye	No	Aye	No	Aye	No
Dixon	X		AB.		AB									
Knox	X			X	X									
Maddy	X		N V.		AB									
Nemeroff	X		X		X									
Torres (Vice Chairman)	X		AB		X									
Sieroty (Chairman)	X			X	X									
	Ayes 6 Noes 0		Ayes 1 Noes 2		Ayes 4 Noes 0		Ayes Noes		Ayes Noes		Ayes Noes		Ayes Noes	

N.V — Not voting
Ab. — Absent

RECEIVED MAR 1 1976

Signed [signature]
Chairman

EDUCATION

RECORD OF ROLL CALLS

Date of Hearing	3-4-76		3-4-76		3-4-76		3-4-76		3-4-76		3-4-76		3-4-76	
Bill No.	AB 2651		AB 2651		AB 2774		AB 2774		AB 2785		AB 2785		AB 2814	
ACTION VOTED ON	COMMITTEE AMENDMENT		AMEND AND DO PASS MOTION FAILED		COMMITTEE AMENDMENT		AMEND AND DO PASS TO REV & TAX		COMMITTEE AMENDMENT		AMEND AND DO PASS TO CONSENT		AUTHOR'S AMENDMENT	
	Aye	No	Aye	No	Aye	No	Aye	No	Aye	No	Aye	No	Aye	No
Antonovich	X		N.V		X		X		X		X		X	
Arnett	X			X	X		X		X		X		X	
Campbell	Ab.		Ab.		Ab.		Ab		X		X		Ab.	
Carpenter	X		X		X		X		Ab.		Ab.		X	
Collier	X			X	X		X		Ab.		Ab.		Ab.	
Egeland	X		N.V.		X		X		X		X		X	
Hughes	X		X		X		X		X		X		X	
Kavelin	X		N.V.		X			X	X		X		X	
Montoya	Ab.		Ab.		Ab.		Ab.		Ab		Ab.		Ab.	
Mori	X		N.V.		X		N.V.		X		X		X	
Stanley	X		X		X		X		AB		Ab.		X	
Suitt	X		X		X		X		X		X		X	
Vasconcellos	X		X		Ab.		N.V.		Ab.		Ab.		Ab.	
Hart (Vice Chairman)	X		X		X		X		X		X		X	
Greene (Chairman)	X		N.V.		X			X	X		X		X	
	Ayes 13 Noes 0		Ayes 6 Noes 2		Ayes 12 Noes 0		Ayes 9 Noes 2		Ayes 10 Noes 0		Ayes 10 Noes 0		Ayes 11 Noes 0	

N.V — Not voting
Ab. — Absent

RECEIVED MAR 12 1976

Signed [signature]
Chairman

EDUCATION

RECORD OF ROLL CALLS

Date of Hearing	3-4-76		3-4-76		3-4-76		3-4-76		3-4-76		3-4-76		3-4-76	
Bill No.	AB 2814		AB 2836		AB 2836		AB 2851		AB 2851		AB 2878		AB 3088	
ACTION VOTED ON	AMEND AND DO PASS MOTION FAILED		AUTHOR'S AMENDMENT		AMEND AND DO PASS		AUTHOR'S AMENDMENT		AMEND AND DO PASS		DO PASS		AUTHOR'S AMENDMENT	
	Aye	No	Aye	No	Aye	No	Aye	No	Aye	No	Aye	No	Aye	No
Antonovich		X	X		X		X		X		X		X	
Arnett		X	X		X		X		X		X		X	
Campbell	Ab.		X		X		X		X		X		X	
Carpenter	X		Ab.		No		X		X		X		X	
Collier	Ab.		Ab.		Ab.		Ab.		Ab.		Ab.		Ab.	
Egeland	X		X		X		X		X		X		X	
Hughes	X		X		X		X		X		X		X	
Keysor	N.V.		X		X		X		X		X		X	
Montoya	Ab.		Ab.		Ab		Ab		Ab		Ab.		Ab.	
Mori	X		X		X		X		X		N.V.		X	
Sieglar	X		Ab.		Ab		Ab				Ab.		No.	
Suitt	X		X		X		X		X		X		X	
Vasconcellos	Ab.		Ab.		Ab		Ab				Ab.		X	
Hart (Vice Chairman)	X		X		X		X		X		N.V.		X	
Greene (Chairman)	N.V.		X		X		X		X		N.V.		X	
	Ayes 7		Ayes 10		Ayes 10		Ayes 11		Ayes 11		Ayes 8		Ayes 12	
	Noes 2		Noes 0		Noes 0		Noes 0		Noes 0		Noes 0		Noes 0	

N.V – Not voting
Ab – Absent
RECEIVED

Signed
Chairman

EDUCATION

RECORD OF ROLL CALLS

Date of Hearing	3-4-76		3-4-76		3-4-76									
Bill No.	AB 3088		AB 3109		AB 3109									
ACTION VOTED ON	DO PASS AS AMENDED		AUTHOR'S AMENDMENT		AMEND AND DO PASS TO WAYS AND MEANS MOTION FAILED									
	Aye	No	Aye	No	Aye	No								
Antonovich	X		X		X									
Arnett	X		X			X								
Campbell	X		X		X									
Carpenter	X		X		Ab.									
Collier	Ab.		Ab.		Ab.									
Egeland	X		X			X								
Hughes	X		X		N.V.									
Keysor	X		X			X								
Montoya	Ab		Ab.		Ab.									
Mori	X		X			X								
Sieglar	Ab		Ab.		Ab.									
Suitt	X		Ab.		N.V.									
Vasconcellos	X		X		N.V.									
Hart (Vice Chairman)	X		X			X								
Greene (Chairman)	X		X			X								
	Ayes 14		Ayes 11		Ayes 2		Ayes		Ayes		Ayes		Ayes	
	Noes 0		Noes 0		Noes 6		Noes		Noes		Noes		Noes	

N.V – Not voting
Ab. – Absent
RECEIVED

Signed
Chairman

EDUCATION

RECORD OF ROLL CALLS

Date of Hearing	3-11-76	3-11-76	3-11-76	3-11-76	3-11-76	3-11-76	3-11-76
Bill No.	AB 2626	AB 2626	AB 2808	AB 2810	AB 2945	AB 2955	AB 2985
ACTION VOTED ON	AUTHOR'S AMENDMENT	AMEND AND DO PASS TO WAYS AND MEANS MOTION FAILED	DO PASS TO WAYS AND MEANS	DO PASS TO WAYS AND MEANS	DO PASS TO WAYS AND MEANS	DO PASS TO WAYS AND MEANS	AUTHOR'S AMENDMENT
	Aye No	Aye No	Aye No	Aye No	Aye No	Aye No	Aye No
Antonovich	X	X	N V	X	X	X	X
Arnett	X	X	N V	X	X	X	X
Campbell	X	X	Ab	Ab	Ab	X	X
Carpenter	X	X	X	X	X	N V	X
Collier	X	X	Ab	Ab	Ab	X	X
Egeland	X	X	X	X	X	X	X
Hughes	X	X	X	X	X	X	X
Keysor	X	X	X	X	X	X	X
Montoya	Ab.	Ab.	X	X	X	X	Ab
Moss	X	N V.	Ab	Ab	Ab.	X	X
Steiner	X	X	X	X	X	Ab	X
Suitt	X	X	Ab	X	X	X	Ab
Vasconcellos	Ab.	Ab.	X	X	X	N V	X
Hart (Vice Chairman)	X	N V	X	X	X	N V	X
Greene (Chairman)	X	X	N V	X	X		
	Ayes 13 Noes 0	Ayes 7 Noes 4	Ayes 8 Noes 0	Ayes 12 Noes 0	Ayes 11 Noes 0	Ayes 11 Noes 0	Ayes 13 Noes 0

N.V — Not voting
Ab. — Absent

RECEIVED FEB 1 - 1976

Signed Leroy F. Greene
Chairman

EDUCATION

RECORD OF ROLL CALLS

Date of Hearing	3-11-76	3-11-76	3-11-76				
Bill No.	AB 2985	ACR 152	ACR 152				
ACTION VOTED ON	AMEND AND DO PASS TO WAYS AND MEANS CONSENT ROOM-MENDATION	AUTHOR'S AMENDMENT	AMEND AND BE ADOPTED TO WAYS AND MEANS MOTION FAILED				
	Aye No	Aye No	Aye No				
ANTONOVICH	X	X	N V.				
Arnett	X	X	Ab.				
Campbell	X	N V.	N V.				
Carpenter	X	X	Ab.				
Collier	X	X	X				
Egeland	X	X	X				
Hughes	X	N V.	N V.				
Keysor							
Montoya	X	X	X				
Moss	Ab.	Ab.	Ab.				
Steiner	X	X	Ab.				
Suitt	X	Ab.	N V.				
Vasconcellos	Ab.	X	N V.				
Hart (Vice Chairman)	X	X	N V.				
Greene (Chairman)	X	X					
	Ayes 13 Noes 0	Ayes 11 Noes 0	Ayes 3 Noes 2	Ayes Noes	Ayes Noes	Ayes Noes	Ayes Noes

N.V — Not voting
Ab. — Absent

RECEIVED MAR 12 1976

Signed Leroy F. Greene
Chairman

PERMANENT SUBCOMMITTEE ON POSTSECONDARY EDUCATION
Assembly Standing Committee on EDUCATION

RECORD OF ROLL CALLS

Date of Hearing	3-3-76		3-3-76		3-3-76									
Bill No	AB 2808		AB 2810		AB 2810									
ACTION VOTED ON	DO PASS TO WAYS AND MEANS		AUTHOR S AMENDMENT		DO PASS, AS AMENDED TO WAYS AND MEANS									
	Aye	No	Aye	No	Aye	No	Aye	No	Aye	No	Aye	No	Aye	No
Arnett	N V		X		X									
Collier	Ab		X		X									
Egeland	Ab		X		X									
Hart	X		X		X									
Hughes	X		X		X									
Montoya	X		X		X									
Vasconcellos, Chrm.	X		X		X									
	Ayes 4 Nos 0		Ayes 7 Nos 0		Ayes 7 Nos 0		Ayes Nos		Ayes Nos		Ayes Nos		Ayes Nos	

N V = Not Voting
Ab = Absent

RECEIVED _____ 1976 _____

Signed
John Vasconcellos, Chairman

ELECTIONS AND REAPPORTIONMENT

RECORD OF ROLL CALLS

Date of Hearing 3-2-76														
Bill No	AB 2607		AB 2608		AB 2608		AB 3137		AB 3137		AB 3186		AB 3186	
ACTION VOTED ON	Do Pass		AUTHOR AMENDMENTS		Do Pass, as Amended		COMMITTEE AMENDMENTS		Do Pass, as Amended		Do Pass, Motion Failed		RECONSIDERATION Granted, to be heard again	
	Aye	No	Aye	No	Aye	No	Aye	No	Aye	No	Aye	No	Aye	No
Alatorre	X		X		Ab.		X		X			NV	X	
Bane		X	X			NV		X	X		X		X	
Berman	Ab.		Ab.		Ab.		Ab		Ab.		Ab		Ab	
Briggs	Ab.		Ab.		Ab.		Ab.		Ab.		Ab		Ab	
Fazio	X		X		X		X		X			NV	X	
Fenton	X		X			X	X		X			NV	X	
McLennan		X	X		X		X		X			X	X	
Reade	X		X		X			X	X			X	X	
Thomas, Bill		X	X		X		X		X			X	X	
Tucker (V.Chm.)	X		X		X		X		X			NV	X	
Keysor (Chm.)	X		X		X		X		X			X	X	
	Ayes 6 Nos 3		Ayes 9 Nos 0		Ayes 6 Nos 1		Ayes 7 Nos 2		Ayes 9 Nos 0		Ayes 1 Nos 4		Ayes 9 Nos 0	

Ab = Absent
NV = Not voting

RECEIVED March 4, 1976

Signed
Jim Keysor
Chairman

ELECTIONS AND REAPPORTIONMENT

RECORD OF ROLL CALLS

Date of Hearing 3-2-76																		
Bill No.	AB 2892		SB 1109															
ACTION VOTED ON	Do Pass to Ways & Means		Do Pass															
	Aye	No	Aye	No	Aye	No	Aye	No	Aye	No	Aye	No	Aye	No	Aye	No	Aye	No
Alatorre	X		X															
Berg	Ab.		Ab.															
Bagnan	Ab.		Ab.															
Briggs	X		X															
Fazio	X		X															
Fenton		NV	X															
McKeenan	X		X															
Meade		NV	X															
Thomas, Bill	X		X															
Tucker (V.Chm.)	X		X															
Keysor (Chm.)	X		X															
	Ayes 7 Noes 0		Ayes 9 Noes 0		Ayes ___ Noes ___		Ayes ___ Noes ___		Ayes ___ Noes ___		Ayes ___ Noes ___		Ayes ___ Noes ___		Ayes ___ Noes ___	

Ab = Absent
NV = Not voting

RECEIVED March 11, 1976

Signed Jim Keysor
Chairman

FINANCE INSURANCE AND COMMERCE

RECORD OF ROLL CALLS

Date of Hearing	3/3/76		3/3/76		3/3/76		3/3/76		3/3/76							
Bill No.	AB 2800		AB 2800		AB 2800		AB 2800		SB 343							
ACTION VOTED ON	DO PASS AS AMENDED TO WAYS AND MEANS		Authors Amendments #1		Amendment #2		Amendment #3		DO PASS MOTION Failed							
	Aye	No	Aye	No	Aye	No	Aye	No	Aye	No	Aye	No	Aye	No	Aye	No
Ward	X		X		X			X	Not Voting							
Bannai	X		X		X		Not Voting		Not Voting							
Berman		X	X			X		X	Not Voting							
Beverly	X		X		X		X		Not Voting							
Goggin	X		X			X	Absent		Not Voting							
Greene	X		X			X		X	Absent							
Hayden	X		X		X		X		Not Voting							
Lancaster		X	X		X		Not Voting		Absent							
Miller	Absent		Absent		Absent		Absent		Absent							
Packer		X	X		Not voting		X		X							
Ralph	Absent		Absent		Absent		Absent		Absent							
Robinson	X		X			X		X	Not Voting							
Wilson		X	X		Not voting		X		X							
Garamendi (V. Chm.)		X	X			X		X	Absent							
McAlister (Chairman)	X		X			X		X	Not Voting							
	Ayes 8 Noes 5		Ayes 13 Noes 0		Ayes 5 Noes 6		Ayes 6 Noes 6		Ayes 2 Noes 0		Ayes ___ Noes ___		Ayes ___ Noes ___		Ayes ___ Noes ___	

N.V — Not voting
Ab. — Absent

RECEIVED MAR 12 1976

Signed Hugh McAlister
Chairman

SUBCOMMITTEE ON REAL PROPERTY FINANCE

Assembly Standing Committee on Finance, Insurance, and Commerce

RECORD OF ROLL CALLS

Date of Hearing	2/18/76		2/18/76		2/18/76									
Bill No	SB 343		SB 343		SB 343									
ACTION VOTED ON	Recommend DO PASS AS AMENDED		Amendment #1 (Author's Amendment)		Amendment #2 (Committee Amendment)									
	Aye	No	Aye	No	Aye	No	Aye	No	Aye	No	Aye	No	Aye	No
HAYDEN	X		X		X									
PAPAN	X		Not Voting		X									
ROBINSON	X		X		X									
WILSON	Absent		Absent		Absent									
McALISTER, Ch	X		X		X									
	Ayes 4		Ayes 3		Ayes 4		Ayes		Ayes		Ayes		Ayes	
	Noes 0		Noes 0		Noes 0		Noes		Noes		Noes		Noes	

N V = Not Voting
Ab = Absent

RECEIVED

Signed: Alister McAlister
Chairman

SUBCOMMITTEE ON Licensing and Vocational Standards

Assembly Standing Committee on Finance, Insurance, and Commerce

RECORD OF ROLL CALLS

Date of Hearing	3/9/76		3/9/76		3/9/76		3/9/76		3/9/76		3/9/76		3/9/76	
Bill No	SB 332		SB 332		AB 2898		AB 2911		AB 2925		AB 2926		AB 2926	
ACTION VOTED ON	DO PASS AS AMENDED MOTION FAILED		Amendment		DO PASS		DO PASS		DO PASS TO WAYS AND MEANS		DO PASS AS AMENDED		Amendment #1 (Author's)	
	Aye	No	Aye	No	Aye	No	Aye	No	Aye	No	Aye	No	Aye	No
BERMAN	X		X		X		X		X		X		X	
CARAMENDI	Absent		Absent		Absent		Absent		Absent		Absent		Absent	
GREENE	Absent		Absent		Absent		Absent		Absent		Absent		Absent	
HAYDEN	X		X		X		X		X		X		X	
PAPAN, Chairman		X	X		X		X		X		X		X	
	Ayes 4		Ayes 3		Ayes 3		Ayes 3		Ayes 3		Ayes 3		Ayes 3	
	Noes 1		Noes 0		Noes 0		Noes 0		Noes 0		Noes 0		Noes 0	

N V = Not Voting
Ab = Absent

RECEIVED

Signed: Alister McAlister
Chairman

SUBCOMMITTEE ON Licensing and Vocational Standards

Assembly Standing Committee on FINANCE, INSURANCE, AND COMMERCE

RECORD OF ROLL CALLS

Date of Hearing	3/9/76		3/9/76		3/9/76									
Bill No.	AB 2926		AB 2940		AB 2940									
ACTION VOTED ON	Amendment #2 (Committee)		DO PASS AS AMENDED		Amendment									
	Aye	No	Aye	No	Aye	No	Aye	No	Aye	No	Aye	No	Aye	No
BERMAN	x		x		x									
GARAMENDI	Absent		Absent		Absent									
GREENE	Absent		Absent		Absent									
HAYDEN		x	x		x									
PAPAN, Chairman	x		x		x									
	Ayes 2 Noes 1		Ayes 3 Noes 0		Ayes 3 Noes 0		Ayes ___ Noes ___		Ayes ___ Noes ___		Ayes ___ Noes ___		Ayes ___ Noes ___	

N V. = Not Voting
Ab. = Absent

RECEIVED MAR 12 1976

Signed [signature] Chairman

SUBCOMMITTEE ON Unemployment Insurance/Disability Insurance

Assembly Standing Committee on FINANCE, INSURANCE AND COMMERCE

RECORD OF ROLL CALLS

Date of Hearing	3/10/76		3/10/76		3/10/76		3/10/76		3/10/76		3/10/76			
Bill No.	AB 2784		AB 2784		AB 2784		SB 848		SB 848		SB 848			
ACTION VOTED ON	Amendment		DO PASS AS AMENDED		Rescind Motion on Do Pass; Without Recommendation		Amendment #1		Amendment #2		DO PASS AS AMENDED			
	Aye	No	Aye	No	Aye	No	Aye	No	Aye	No	Aye	No	Aye	No
BAKE	x		x		x		x		x		x			
LANCASTER	x		x		x		x		x		x			
MILLER	Absent		Absent		Absent		Absent		Absent		Absent			
RADPH	Absent		Absent		Absent		x		x		x			
WILSON, Chairman	x		x		x		x		x		x			
	Ayes 3 Noes 0		Ayes 3 Noes 0		Ayes 3 Noes 0		Ayes 4 Noes 0		Ayes 4 Noes 0		Ayes 4 Noes 0		Ayes ___ Noes ___	

N V. = Not Voting
Ab = Absent

RECEIVED: MAR 12 1976

Signed [signature] Chairman

SUBCOMMITTEE ON WORKERS' COMPENSATION

Assembly Standing Committee on Finance, Insurance, and Commerce

RECORD OF ROLL CALLS

Date of Hearing	3/11/76		3/11/76		3/11/76		3/11/76							
Bill No.	AB 2941		AB 2941		AB 2943		SB 839							
ACTION VOTED ON	Amendments		Recommendation: Under Submission		Recommendation DO PASS		Recommendation DO PASS							
	Aye	No	Aye	No	Aye	No	Aye	No	Aye	No	Aye	No	Aye	No
RANDAL	X		X		X		Absent							
BEVERLY	X		X		X		X							
GOGGIN	X		X		X		X							
MCALISTER	X		X		X		X							
ROBINSON	X		X		X			X						
	Ayes 4 Noes 0		Ayes 5 Noes 0		Ayes 5 Noes 0		Ayes 3 Noes 1		Ayes Noes		Ayes Noes		Ayes Noes	

N V = Not Voting
Ab = Absent

RECEIVED _____

Signed Alister McAlister
Chairman

GOVERNMENTAL ORGANIZATION

RECORD OF ROLL CALLS

Date of Hearing	3/9 76		3/9/76		3/9/76									
Bill No	ACA 45		ACR 154		SB 547									
ACTION VOTED ON	Failed passage		Be adopted		Do pass to Consent Calendar									
	Aye	No	Aye	No	Aye	No	Aye	No	Aye	No	Aye	No	Aye	No
Campbell		X	X		X									
Carpenter	Ab.		Ab.		Ab.									
Chang	X		X		X									
Cullen	X		X		X									
Murphy	Ab.		Ab.		Ab.									
Ralph	Ab.		Ab.		Ab.									
Vicencia	X		X		X									
Rosenthal (V Chmn.)	X		X		X									
Wilson (Chairman)		X	X		X									
	Ayes 4 Noes 2		Ayes 6 Noes 0		Ayes 6 Noes 0		Ayes Noes		Ayes Noes		Ayes Noes		Ayes Noes	

N.V – Not voting
Ab. – Absent

RECEIVED March 9, 1976

Signed Bob Wilson
Chairman

HEALTH

RECORD OF ROLL CALLS

Date of Hearing 3-3-76																
Bill No.	AB 2605		AB 2642		AB 2879		ACR 150		SB 1310							
ACTION VOTED ON	Do Pass as amended to H/H (author's amendments)		Do Pass as amended to R/T (author's amendments)		Do Pass as amended with recom to consent (author's amendments)		Be Adopted with recom to Consent		Do Pass as amended to H/H (author's amendments)							
	Aye	No	Aye	No	Aye	No	Aye	No	Aye	No	Aye	No	Aye	No	Aye	No
Duffy	X		N/V		X		X		X							
Garamendi	ab.		N/V		ab.		X		ab.							
Hart	X		X		X		X		X							
Imelle	X		ab.		X		X		X							
Keysor	X		X		ab.		ab.		X							
Lagerquist	ab.			X	X		X		ab.							
McLennan	X			X	X		X		X							
Rosenthal	X		X		X		X		X							
Tucker	X		X		X		X		X							
Ralph (V. Chmn.)	X		X		X		X		X							
Keene (Chairman)	X		X		X		X		X							
	Ayes 8 Noes 0		Ayes 6 Noes 3		Ayes 9 Noes 0		Ayes 10 Noes 0		Ayes 9 Noes 0		Ayes		Ayes		Ayes	

N.V – Not voting
Ab. – Absent

RECEIVED March 4,1976

Signed: Barry Keene
Chairman

HEALTH

RECORD OF ROLL CALLS

Date of Hearing 3-10-76																
Bill No.	AB 2588		AB 2606		AB 2788		AB 2005		SB 63							
ACTION VOTED ON	D.P. as am. to H/H with recom. to consent. (auth. amen)		Do Pass to H/H		D P as am. with recom. to consent (auth amen.)		D.P as amended (auth amen)		D.P to H/H							
	Aye	No	Aye	No	Aye	No	Aye	No	Aye	No	Aye	No	Aye	No	Aye	No
Duffy	X		X		X		X		X							
Garamendi	X		ab.		X		X		ab.							
Hart	ab.		ab.		ab.		ab.		ab.							
Imelle	X		X		X		ab.		X							
Keysor	X		X		X		X		X							
Lagerquist	X		X		X		X		X							
McLennan	ab.		ab.		ab.		ab.		ab.							
Rosenthal	X		X		X		X		X							
Tucker	X		X		X		X		X							
Ralph (V. Chmn.)	X		X		X		N/V		X							
Keene (Chairman)	X		X		X		N/V		X							
	Ayes 8 Noes 0		Ayes 7 Noes 0		Ayes 9 Noes 0		Ayes 6 Noes 0		Ayes 7 Noes 0		Ayes		Ayes		Ayes	

N.V – Not voting
Ab. – Absent

RECEIVED MAR 11 1976

Signed: Barry Keene
Chairman

SUBCOMMITTEE ON ~~Health Personnel~~

Assembly Standing Committee on Health

RECORD OF ROLL CALLS

Date of Hearing	3/2/76													
Bill No.	AB-2686													
ACTION VOTED ON	Do Pass													
	Ayes	No	Ayes	No	Ayes	No	Ayes	No	Ayes	No	Ayes	No	Ayes	No
Egeland	✓													
Garamendi	✓													
Ingalls		Ab												
Keene	✓													
McLennan	✓	NV												
Rosenthal	✓													
Duffy	✓													
	Ayes 5		Ayes		Ayes		Ayes		Ayes		Ayes		Ayes	
	Noes 0		Noes		Noes		Noes		Noes		Noes		Noes	

N V = Not Voting
Ab = Absent

RECEIVED March 3, 1976

Signed: Duffy
Chairman

SUBCOMMITTEE ON MENTAL HEALTH & DEVELOPMENTAL DISABILITIES

Assembly Standing Committee on HEALTH

RECORD OF ROLL CALLS

Date of Hearing 3-9-76														
Bill No.	AB 2729		AB 2838											
ACTION VOTED ON	Put over 2 weeks		Do Pass											
	Ayes	No	Ayes	No	Ayes	No	Ayes	No	Ayes	No	Ayes	No	Ayes	No
Egeland			X											
Hart			X											
Keene			X											
Keysor			Ab.											
Lanterman			X											
Rosenthal			X											
Tucker			X											
	Ayes		Ayes 6		Ayes		Ayes		Ayes		Ayes		Ayes	
	Noes		Noes 0		Noes		Noes		Noes		Noes		Noes	

N V = Not Voting
Ab = Absent

RECEIVED MAR 11 1976

Signed: Lanterman
Chairman

HUMAN RESOURCES

RECORD OF ROLL CALLS

Date of Hearing 3-9-76	3-9-76	3-9-76	3-9-76	3-9-76						
Bill No.	A.B 2601	A.B 2853	A B 2853	A C R 156						
ACTION VOTED ON	DO PASS TO WAYS AND MEANS	AMENDMENTS (AUTHOR'S)	DO PASS AS AMENDED TO WAYS AND MEANS	BE ADOPTED TO WAYS AND MEANS RECOMMEND CONSENT						
	Aye / No	Aye / No	Aye / No	Aye / No	Aye / No	Aye / No	Aye / No	Aye / No	Aye / No	Aye / No
Arnett	X	X	X	X						
Brown	X	X	X	X						
Hughes	X	Ab.	Ab	X						
Lockyer	X	X	X	X						
Thomas, Bill	X	X	X	X						
Thomas, Vince	X	X	X	X						
Torres	Ab	Ab	Ab	Ab						
Carpenter (V. Chrmn.)	X	X	X	X						
Mobley (Chairman)	X	X	X	X						
	Ayes 8 Noes 0	Ayes 7 Noes 0	Ayes 7 Noes 0	Ayes 8 Noes 0	Ayes — Noes —	Ayes — Noes —	Ayes — Noes —	Ayes — Noes —	Ayes — Noes —	Ayes — Noes —

N.V — Not voting
Ab. — Absent

RECEIVED March 10, 1976

Signed
Chairman

JUDICIARY

RECORD OF ROLL CALLS

Date of Hearing	3/1/76	3/1/76	3/1/76							
Bill No.	AB 2837	AB 2576	AB 2859							
ACTION VOTED ON	Do pass as amended (Author's amendments)	Do pass as amended (Author's amendments)	Do pass as amended to Ways & Means (Author's amendments)							
	Aye / No	Aye / No	Aye / No	Aye / No	Aye / No	Aye / No	Aye / No	Aye / No	Aye / No	Aye / No
Badham	Ab.	Ab.	Ab.							
Barnes	X	X	X							
Beverly	X	X	X							
Chel	X	X	X							
Imbrecht	X	X	X							
Mobley	N.V.	N.V.	N.V.							
McVittie	N.V.	X	X							
Torres	X	X	X							
Wilson	X	X	X							
Hunsaker (Vice Chairman)	Ab.	Ab.	Ab.							
Miller (Chairman)	Ab.	Ab.	Ab.							
	Ayes 6 Noes 0	Ayes 6 Noes 1	Ayes 7 Noes 0	Ayes — Noes —	Ayes — Noes —	Ayes — Noes —	Ayes — Noes —	Ayes — Noes —	Ayes — Noes —	Ayes — Noes —

N.V — Not voting
Ab. — Absent

RECEIVED MAR 12 1976

Signed
Chairman
JOHN V. MILLER

JUDICIARY

RECORD OF ROLL CALLS

Date of Hearing	3/8/76		3/8/76		3/8/76		3/8/76		3/8/76		3/8/76		3/8/76	
Bill No	A.B. 2796		A.B. 2805		A.B. 2804		A.B. 2761		A.B. 2702		A.B. 2855		A.B. 2825	
ACTION VOTED ON	Do pass to Ways & Means		Do pass to Rev & Tax		Do pass to Ways & Means		Do pass as amended		Do pass as amended		Do pass		Do pass	
	Aye	No	Aye	No	Aye	No	Aye	No	Aye	No	Aye	No	Aye	No
Badham	X		X		X		X		X		X		X	
Bennet	X		X		N V		X		X		X		X	
Beverly	X		X		X		X		X		X		X	
Choi	X		X			X	X		X		X		X	
Ingalls	N V		N V		N V		N V		X		X		X	
Mosley	X		X		X		X		X		X		X	
McVittie	N V		N V		X		X		X		X		N V	
Torres	X		X		X		X		X		X		X	
Wilson	X		X		X		X		X		X		N V	
Mosley (Vice Chairman)	Ab.		Ab.		Ab.		Ab		Ab		Ab		Ab	
Miller (Chairman)	X		X		X		X			X	X		X	
	Ayes 6		Ayes 8		Ayes 7		Ayes 9		Ayes 9		Ayes 10		Ayes 8	
	Noes 0		Noes 0		Noes 1		Noes 0		Noes 1		Noes 0		Noes 0	

N V – Not voting
Ab. – Absent

RECEIVED _____

Signed

JOHN J. MILLER

JUDICIARY

RECORD OF ROLL CALLS

Date of Hearing	3/8/76													
Bill No	A.B. 2864													
ACTION VOTED ON	Do pass as amended (Author's amendments)													
	Aye	No	Aye	No	Aye	No	Aye	No	Aye	No	Aye	No	Aye	No
Badham	X													
Bennet	X													
Beverly	X													
Choi	X													
Ingalls	X													
Mosley	X													
McVittie	X													
Torres	X													
Wilson	X													
Mosley (Vice Chairman)	N V													
Miller (Chairman)	X													
	Ayes 10		Ayes		Ayes		Ayes		Ayes		Ayes		Ayes	
	Noes 0		Noes		Noes		Noes		Noes		Noes		Noes	

N V – Not voting
Ab. – Absent

RECEIVED MAR 12 1976

Signed:

JOHN J. MILLER

LABOR RELATIONS

RECORD OF ROLL CALLS

Date of Hearing	1-9-76	1-9-76	1-9-76						
Bill No.	AB 2615	AB 2641	AB 2982						
ACTION VOTED ON	DO PASS MOTION FAILED	DO PASS MOTION FAILED	DO PASS MOTION FAILED						
	Aye / No	Aye / No	Aye / No	Aye / No	Aye / No	Aye / No	Aye / No	Aye / No	Aye / No
Alatorre	X	X	X						
Antonovich	X	X	X						
Berman	Ab	Ab	Ab						
Brown	Ab	Ab	Ab						
Fenton	X	X	X						
Goggin	N V.	X	X						
Hayden	X	X	X						
Mori	X	X	X						
Thomas, Vince	X	X	X						
Seeger (Vice Chairman)	X	X	X						
Lockyer (Chairman)	X	X	X						
	Ayes 7 / Noes 1	Ayes 6 / Noes 1	Ayes 8 / Noes 1	Ayes / Noes	Ayes / Noes	Ayes / Noes	Ayes / Noes	Ayes / Noes	Ayes / Noes

N.V – Not voting
Ab. – Absent
RECEIVED MAR 3

Signed
BILL LOCKYER Chairman

LOCAL GOVERNMENT

RECORD OF ROLL CALLS

Date of Hearing	3/3/76	3/3/76	3/2/76	3/2/76	3/2/76	3/2/76			
Bill No.	AB 2873	AB 2879	AB 2710	AB 2730	AB 2731	AB 2732			
ACTION VOTED ON	DO PASS, TO CONSENT	DO PASS, TO CONSENT	DO PASS, CONSENT	DO PASS	DO PASS	DO PASS			
	Aye / No	Aye / No	Aye / No	Aye / No	Aye / No	Aye / No	Aye / No	Aye / No	Aye / No
Arnett	X	X	X	X	X	X			
Chimbole	X	X	X	X	X	X			
Dutton	X	X	Ab	X	X	X			
Davis	Ab.	Ab.	Ab	Ab	Ab	Ab			
Knox	Ab.	Ab.	X	X	X	X			
Lanterman	X	X	X	X	X	X			
MacDonald	X	X	X	X	X	X			
Perino	X	X	X	X	X	X			
Priolo	Ab.	Ab	X	Ab	Ab	Ab			
Thurman	Ab.	Ab.	Ab	Ab	Ab	Ab			
Wornum	X	X	X	X	X	X			
Waxman (Vice Chairman)	Ab	Ab.	X	Ab	Ab	Ab			
Steven (Chairman)	X	X	X	X	X	X			
	Ayes 8 / Noes 0	Ayes 6 / Noes 0	Ayes 10 / Noes 0	Ayes 8 / Noes 1	Ayes 8 / Noes 1	Ayes 8 / Noes 1	Ayes / Noes	Ayes / Noes	Ayes / Noes

N.V – Not voting
Ab. – Absent
RECEIVED March 3, 1976.

Signed
William A Craven
Chairman

LOCAL GOVERNMENT

RECORD OF ROLL CALLS

Date of Hearing	3/2/76	3/2/76	3/2/76	3/2/76	3/2/76	3/2/76	
Bill No.	AB 2779	AB 2794	AB 2798	SB 702	SB 702	SB 1086	
ACTION VOTED ON	DO PASS	DO PASS, CONSENT	DO PASS	Amendments Set 1 (Committee)	DO PASS, as amended	DO PASS, to Ways & Means	
	Aye / No	Aye / No	Aye / No	Aye / No	Aye / No	Aye / No	Aye
Arnett	X	X	X	X	X	X	
Chimbole	X	X	X	X	X	X	
Cullen	X	X	X	Ab	Ab	X	
Davis	Ab.	Ab	Ab	Ab	Ab	Ab	
Knox	X	Ab	Ab	X	X	Ab	
Lancaster	X	X	X	N V	X	X	
MacDonald	X	X	X	X	X	X	
Perino	X	X	X	N V	X	X	
Priolo	Ab.	Ab.	Ab	Ab	X	Ab	
Thurman	Ab.	Ab	Ab	Ab	Ab	Ab	
Wornum	X	X	X	X	X	X	
Gualco (Vice Chairman)	X	Ab.	X	X	X	Ab	
Craven (Chairman)	X	X	X	X	X	X	
	Ayes 9 Noes 1	Ayes 8 Noes 0	Ayes 8 Noes 1	Ayes 7 Noes 0	Ayes 7 Noes 3	Ayes 8 Noes 0	Ayes Noes

N.V – Not voting
Ab – Absent
RECEIVED March 3, 1976

Signed William Craven
Chairman

PUBLIC EMPLOYEES AND RETIREMENT

RECORD OF ROLL CALLS

Date of Hearing	3/11/76	3/11/76	3/11/76	3/11/76	3/11/76	3/11/76	3/11/76	
Bill No.	AB 2621	AB 2670	AB 2685	AB 2712	AB 2887	AB 2900	AB 2907	
ACTION VOTED ON	Do pass, recommended to Consent	Held (no motion)	Do pass, referred to Ways & Means	Held (no motion)	Do pass, referred to Ways & Means recommended to Consent	Amend and do pass, referred to Ways & Means (authors amendments)	Do Pass	
	Aye / No	Aye / No	Aye / No	Aye / No	Aye / No	Aye / No	Aye / No	Aye
Barnes	✓		✓		✓	✓	✓	
Briggs	✓		✓		✓	✓	✓	
Chacon	✓		✓		✓	✓	✓	
Craven	✓		✓		✓	✓	✓	
Dixon	✓		✓		✓	✓	✓	
Fenton	✓		✓		✓	✓	✓	
Maxey	✓		✓		✓	✓	✓	
Nimmo	✓		✓		✓	✓	✓	
Tucker	✓		✓		✓	✓	✓	
Perino (Vice Chairman)	✓		✓		✓	✓	✓	
Deddeh (Chairman)	✓		✓		✓	✓	✓	
	Ayes 7 Noes 0	Ayes Noes	Ayes 7 Noes 0	Ayes Noes	Ayes 8 Noes 0	Ayes 8 Noes 0	Ayes 8 Noes 0	Ayes Noes

N.V – Not voting
Ab. – Absent
RECEIVED

Signed
Chairman

PUBLIC EMPLOYEES AND RETIREMENT

RECORD OF ROLL CALLS

Date of Hearing	3/11/76		3/11/76		3/11/76		3/11/76		3/11/76		3/11/76		3/11/76	
Bill No.	AB 2921		AB 2929		AB 2930		AB 2946		AB 2956		AB 2960		AB 2974	
ACTION VOTED ON	Do pass, recommended to Consent		Do pass, referred to Rev & Tax		Do pass, recommended to Consent		Do pass, referred to Ways & Means recommended to Consent		Do pass, recommended to Consent		Under Submission		Amend and do pass, referred to Ways & Means (Authors amendments)	
	Aye	No	Aye	No	Aye	No	Aye	No	Aye	No	Aye	No	Aye	No
Barnes	✓		✓		abs		✓		✓				abs	
Brown	✓		✓		abs		abs		abs				✓	
Chacon	✓		✓		✓		✓		✓				✓	
Craven	abs		abs		abs		abs		✓				abs	
Dixon	abs		abs		✓		abs		abs				abs	
Fenton	✓		✓		✓		✓		✓				✓	
Mendia	abs		abs		✓		abs		abs				abs	
Nimmo	✓		✓		✓		✓		✓				✓	
Tucker	✓		✓		✓		✓		✓				✓	
Burke (Vice Chairman)	✓		✓		✓		✓		✓				✓	
Deddeh (Chairman)	✓		✓		✓		✓		✓				✓	
	Ayes 8 Noes 0		Ayes 8 Noes 0		Ayes 8 Noes 0		Ayes 7 Noes 0		Ayes 7 Noes 0		Ayes ____ Noes ____		Ayes 7 Noes 0	

N.V — Not voting
Abs. — Absent

RECEIVED MAR 1 1976

Signed Walter S. Deddeh
Chairman

PUBLIC EMPLOYEES AND RETIREMENT

RECORD OF ROLL CALLS

Date of Hearing	3/11/76		3/11/76		3/11/76									
Bill No.	AB 2975		AB 3000		AJR 64									
ACTION VOTED ON	Do pass, referred to Ways & Means		Amend & do pass as amended to Rev & Tax (authors amendments)		Be adopted as amended and refer to Rules (authors amendments)									
	Aye	No	Aye	No	Aye	No	Aye	No	Aye	No	Aye	No	Aye	No
Barnes	abs		✓		✓									
Brown	✓		abs		✓									
Chacon	N.V.		✓		abs									
Craven	abs		abs		abs									
Dixon	abs		✓		abs									
Fenton	✓		✓		✓									
Mendia	abs		abs		abs									
Nimmo	✓		✓		✓									
Tucker	✓		✓		✓									
Burke (Vice Chairman)	✓		✓		✓									
Deddeh (Chairman)	✓		✓		✓									
	Ayes 6 Noes 0		Ayes 6 Noes 1		Ayes 8 Noes 0		Ayes ____ Noes ____		Ayes ____ Noes ____		Ayes ____ Noes ____		Ayes ____ Noes ____	

N.V — Not voting
Abs. — Absent

RECEIVED MAR 12 1976

Signed Walter S. Deddeh
Chairman

RESOURCES LAND USE AND ENERGY

RECORD OF ROLL CALLS

Date of Hearing	3/8/76																	
Bill No	AB 2604		AB 2753		AB 2794		AB 2820		AB 2821		AB 2822		AB 2825					
ACTION VOTED ON	Hold in Committee		Do Pass As Amended to Ways & Means		Hold in Committee		Do Pass to Ways & Means		Do Pass to Ways & Means		Do Pass to Ways & Means		Do Pass to Ways & Means					
	Aye	No	Aye	No	Aye	No	Aye	No	Aye	No	Aye	No	Aye	No				
Calvo	X		Ab		AB		X		X		X		X					
Goggin	X		X		X		X		X		X		NV					
Gualco		X	X		X		X		X		X			X				
Hart	X		X		X		X		X		X		X					
Kapiloff	X		X		X		X		X		X		X					
Keene	X		X		X		X		X		X		X					
Nestande		X	Ab		Ab		X		X		X			X				
Numma	Ab		Ab		Ab		Ab		Ab		Ab		Ab					
Priolo	Ab		Ab		Ab			X	X			X		X				
Rosenthal	X		X		X		X		X		X		X					
Sargsty	X		X		X		X		X		X		X					
Stull	Ab		X		X			X	X		X			X				
Wornum	X		Ab		Ab		X		X		X		X					
Hayden (Vice Chairman)		X	X		X		X		X		X		NV					
Warren (Chairman)	X		X		X		X		X		X		X					
	Ayes 9		Ayes 10		Ayes 10		Ayes 12		Ayes 14		Ayes 13		Ayes 8					
	Noes 3		No 0		Noes 0		Noes 2		Noes 0		Noes 1		Noes 4					

N V — Not voting
Ab — Absent

RECEIVED _____

Signed _____
Chairman

RESOURCES LAND USE AND ENERGY

Page 2

RECORD OF ROLL CALLS

Date of Hearing	3/8/76																	
Bill No	SB 1235		SB 1241		SB 1305													
ACTION VOTED ON	Do Pass to Ways & Means		Hold in Committee		Do Pass to Ways & Means													
	Aye	No	Aye	No	Aye	No	Aye	No	Aye	No	Aye	No	Aye	No				
Calvo	Ab		Ab		Ab													
Goggin	X		X		X													
Gualco	X		X		X													
Hart	X		X		X													
Kapiloff	X		X		X													
Keene	X		X		X													
Nestande	Ab		Ab		Ab													
Numma	Ab		Ab		Ab													
Priolo	Ab		Ab		Ab													
Rosenthal	X		X		X													
Sargsty	X		X		X													
Stull	X		X		X													
Wornum	Ab		Ab		Ab													
Hayden (Vice Chairman)	X		X		X													
Warren (Chairman)	X		X		X													
	Ayes 10		Ayes 10		Ayes 10		Ayes		Ayes		Ayes		Ayes					
	Noes 0		No 0		Noes 0		Noes		Noes		Noes		Noes					

N.V — Not voting
Ab. — Absent

RECEIVED 12 1976

Signed _____

REVENUE AND TAXATION

RECORD OF ROLL CALLS

Date of Hearing	3/10/76		3/10/76		3/10/76		3/10/76		3/10/76		3/10/76		3/10/76	
Bill No.	AB 2858		SB 140		SB 140		SB 622		SB 929		AB 2627		AB 2639	
											AB 2781		SB 1005	
ACTION VOTED ON	DO PASS, WAYS AND MEANS		DO PASS, W&M, AS AMENDED		Adoption of Committee Amendments		Held, Under Submission		DO PASS, W&M WITH THE RECOMMENDATION TO CONSENT		WITHOUT RECOMMEND AS AMENDED		WITHOUT RECOMMEND	
	Ayes	No	Ayes	No	Ayes	No	Ayes	No	Ayes	No	Ayes	No	Ayes	No
Bannai	x		x		Ab.		x		x		x		x	
Chel	x		x		x		x		x		x		x	
Cline	Ab.		Ab.		Ab.		Ab		Ab		Ab.		Ab.	
Fazio	x		x		x		x		x		x		x	
Kapiloff	x		x		x		x		x		x		x	
Lewis	x		x		Ab.		x		Ab.		Ab.		Ab.	
Lockyer	x		Ab.		Ab.		x		Ab		Ab.		Ab.	
Mori	x		x		x		x		x		x		x	
Murphy	x		x		x		x		Ab.		Ab.		Ab.	
Robinson	Ab.		Ab.		Ab.		Ab		Ab		Ab.		Ab.	
Warren	x			x	x		x		x		x		x	
McVittie (V Chmn)	Ab.		x		x		Ab.		Ab		Ab.		Ab.	
Brown (Chairman)	x			x	x		x		x		x		x	
	Ayes 10		Ayes 8		Ayes 8		Ayes 10		Ayes 7		Ayes 7		Ayes 7	
	Nos. 0		Nos. 2		Nos. 0		Nos. 0		Nos. 0		Nos. 0		Nos. 0	

N.V. – Not voting
Ab. – Absent
RECEIVED MAR 11 1976

Signed [signature]
Chairman

TRANSPORTATION

RECORD OF ROLL CALLS

Date of Hearing	3-3-76		3-3-76		3-3-76		3-3-76		3-3-76		3-3-76			
Bill No.	AB 2786		AB 2786		SB 1075		SB 1075		SB 1327		SB 1327			
ACTION VOTED ON	Adopt Amendments (Author's)		Do Pass as amended to Ways & Means Recommend Consent		Adopt Amendments (Author's)		Do Pass as amended to Ways & Means		Adopt Amendments (Author's)		Do Pass as amended to Ways & Means			
	Ayes	No	Ayes	No	Ayes	No	Ayes	No	Ayes	No	Ayes	No	Ayes	No
Alatorre	x		x		x		x			x		x		
Angostovich	x		x		x		x		x		x			
Bagham	x		x		x		x		x		x			
Brown	AB		AB		AB		AB		AB		AB			
Burke	x		x		x		x		x		x			
Chel	AB		AB		x		x		x		x			
Chimbole	x		x		x		x		x		x			
Collier	x		x		x		x		x		x			
Daddah	x		x		x		x		x		x			
Foran	x		x			x		x		x		x		
Lanterman	AB		AB		AB		AB		AB		AB			
Vicencia	x		x		x		x		x		x			
Warren	x		x			x		x		x		x		
Cobey (Vice Chairman)	x		x			x		x		x		x		
Ingalls (Chairman)	x		x			x		x		x		x		
	Ayes 12		Ayes 12		Ayes 9		Ayes 9		Ayes 8		Ayes 8		Ayes	
	Nos. 0		Nos. 0		Nos. 4		Nos. 4		Nos. 5		Nos. 5		Nos.	

N.V. – Not voting
Ab. – Absent
RECEIVED March 3, 1976

Signed [signature]
WALTER M. INGALLS
Chairman

WAYS AND MEANS

RECORD OF ROLL CALLS

Date of Hearing	3-2		3-2		3-2		3-2		3-2		3-2			
Bill No	SB 1424		AB 2951		AB 2770		AB 2770		AB 3087		AB 3087			
ACTION VOTED ON	Do Pass		Do Pass		Author's Amendments		Do Pass Amended		Author's Amendments		Do Pass Amended			
	Aye	No	Aye	No	Aye	No	Aye	No	Aye	No	Aye	No	Aye	No
Burke		Ab		Ab	✓		✓		✓		✓			
Calvo	✓		✓		✓		✓		✓		✓			
Chacon		Ab		Ab	✓		✓		✓		✓			
Chapple	✓		✓		✓		✓		✓		✓			
Davis	✓		✓		✓		✓		✓		✓			
Dixon		Ab		Ab	✓		✓		✓		✓			
Duffy	✓		✓		✓		✓		✓		✓			
Foran		Ab		Ab		Ab		Ab		Ab		Ab		
Gualco	✓		✓		✓		✓		✓		✓			
Hayden		Ab	✓		✓		✓		✓		✓			
Knox	✓		✓		✓		✓		✓		✓			
Lewis	✓		✓		✓		✓		✓		✓			
MacDonald	✓		✓		✓		✓		✓		✓			
McAlister		✓	✓		✓		✓		✓		✓			
Miller		Ab		Ab		Ab		Ab		Ab		Ab		
Nestande	✓		✓		✓		✓		✓		✓			
Papan	✓		✓		✓		✓		✓		✓			
Sieroty	✓		✓		✓		✓		✓		✓			
Vasconcellos		Ab		Ab	✓		✓		✓			✓		
Lanterman (V. Chmn.)	✓		✓		✓		✓		✓		✓			
Boatwright (Chairman)	✓		✓		✓		✓		✓		✓			
	Ayes 13		Ayes 15		Ayes 19		Ayes 19		Ayes 19		Ayes 18		Ayes	
	Noes 1		Noes 0		Noes 0		Noes 0		Noes 0		Noes 1		Noes	

N.V. – Not voting
Ab. – Absent
RECEIVED MAR 11 1976

Signed D. Boatwright
Chairman

WAYS AND MEANS

RECORD OF ROLL CALLS

Date of Hearing	3-9		3-9		3-9		3-9		3-9		3-9		3-9	
Bill No.	AB 2801		AB 2801		SB 413		SB 413		AB 2713		AB 2667		AB 2667	
ACTION VOTED ON	Author's Amendments		Do Pass Amended		Author's Amendments		Do Pass Amended		Do Pass Consent		Author's Amendments		Do Pass Amended	
	Aye	No	Aye	No	Aye	No	Aye	No	Aye	No	Aye	No	Aye	No
Burke	✓		✓		✓		✓		✓		✓		✓	
Calvo	✓			N.V.	✓		✓		✓		✓		✓	
Chacon		Ab		Ab		Ab		Ab		Ab		Ab		Ab
Chapple	✓		✓		✓		✓		✓			Ab		Ab
Davis	✓		✓		✓		✓		✓		✓		✓	
Dixon	✓		✓		✓		✓		✓		✓		✓	
Duffy	✓		✓		✓		✓		✓		✓		✓	
Foran		Ab		Ab		Ab		Ab		Ab		Ab		Ab
Gualco	✓			N.V.	✓		✓		✓		✓		✓	
Hayden	✓		✓		✓		✓		✓		✓		✓	
Knox		Ab		Ab		Ab		Ab		Ab		Ab		Ab
Lewis	✓		✓		✓		✓		✓		✓		✓	
MacDonald	✓		✓		✓		✓		✓		✓		✓	
McAlister	✓		✓		✓		✓		✓		✓		✓	
Miller		Ab		Ab		Ab		Ab		Ab		Ab		Ab
Nestande	✓		✓		✓		✓		✓		✓		✓	
Papan	✓		✓		✓		✓		✓		✓		✓	
Sieroty		Ab		Ab		Ab		Ab		Ab		Ab		Ab
Vasconcellos	✓		✓		✓		✓			Ab		Ab		Ab
Lanterman (V. Chmn.)	✓		✓		✓		✓		✓		✓		✓	
Boatwright (Chairman)	✓		✓		✓		✓		✓		✓		✓	
	Ayes 16		Ayes 14		Ayes 16		Ayes 16		Ayes 15		Ayes 14		Ayes 14	
	Noes 0		Noes 0		Noes 0		Noes 0		Noes 0		Noes 0		Noes 0	

N.V. – Not voting
Ab. – Absent
RECEIVED MAR 11 1976

Signed D. Boatwright
Chairman

WAYS AND MEANS
RECORD OF ROLL CALLS

Date of Hearing	3-9		3-9		3-9		3-9		3-9		3-9		3-9	
Bill No.	AB 2589		AB 2589		SCR 59		AB 2[illegible]		ACR 143		ACR 143		AB 2[illegible]	
ACTION VOTED ON	Author's Amendments		Rereferred to Comm. on Criminal Justice + Amended		Be Adopted		Do Pass		Author's Amendments		Be Adopted Amended Consent		Referred to Comm. on Revenue + Taxation	
	Aye	No	Aye	No	Aye	No	Aye	No	Aye	No	Aye	No	Aye	No
Burke	✓		✓			Ab		Ab		Ab		Ab	✓	
Calvo	✓		✓		✓		✓		✓		✓			N.V.
Chacon		Ab		Ab		Ab		Ab		Ab		Ab		Ab
Chanoie		✓	✓			Ab	✓		✓		✓		✓	
Davis	✓		✓		✓		✓		✓		✓		✓	
Dixon		Ab		Ab	✓		✓		✓		✓		✓	
Duffy	✓		✓		✓		✓		✓		✓		✓	
Foran	✓		✓		✓			N.V.	✓		✓		✓	
Gualco		Ab		Ab		Ab	✓		✓		✓		✓	
Hayden	✓		✓		✓		✓		✓		✓		✓	
Knox	✓		✓					Ab		Ab		Ab		Ab
Lewis		Ab		Ab		Ab	✓		✓		✓			N.V.
MacDonald	✓		✓		✓			N.V.	✓		✓		✓	
McAlister	✓		✓		✓			N.V.	✓		✓			N.V.
Miller		Ab		Ab		Ab		Ab		Ab		Ab		Ab
Nestande	✓		✓		✓		✓		✓		✓			N.V.
Papan	✓		✓		✓		✓		✓		✓		✓	
Sieroty		Ab		Ab	✓		✓		✓		✓		✓	
Vasconcellos		Ab		Ab		Ab		Ab		Ab		Ab	✓	
Lanterman (V. Chmn.)		Ab		Ab		Ab	✓		✓		✓		✓	
Beaverfield (Chairman)	✓		✓		✓			N.V.	✓		✓		✓	
	Ayes 12 Noes 1		Ayes 13 Noes 0		Ayes 12 Noes 1		Ayes 12 Noes 0		Ayes 16 Noes 0		Ayes 16 Noes 0		Ayes 14 Noes 0	

N.V. – Not voting
Ab. – Absent
RECEIVED MAR 11 1976

Signed D. B[illegible]
Chairman

WAYS AND MEANS
RECORD OF ROLL CALLS

Date of Hearing	3-9													
Bill No.	ACR 141													
ACTION VOTED ON	Be Adopted													
	Aye	No	Aye	No	Aye	No	Aye	No	Aye	No	Aye	No	Aye	No
Burke	✓													
Calvo	✓													
Chacon		Ab												
Chanoie		Ab												
Davis	✓													
Dixon	✓													
Duffy	✓													
Foran		Ab												
Gualco		✓												
Hayden		✓												
Knox		Ab												
Lewis	✓													
MacDonald	✓													
McAlister		✓												
Miller		Ab												
Nestande	✓													
Papan	✓													
Sieroty		Ab												
Vasconcellos		Ab												
Lanterman (V. Chmn.)	✓													
Beaverfield (Chairman)	✓													
	Ayes 11 Noes 3		Ayes ___ Noes ___		Ayes ___ Noes ___		Ayes ___ Noes ___		Ayes ___ Noes ___		Ayes ___ Noes ___		Ayes ___ Noes ___	

N.V. – Not voting
Ab. – Absent
RECEIVED MAR 11 1976

Signed D. B[illegible]
Chairman

CRIMINAL JUSTICE

RECORD OF ROLL CALLS

Date of Hearing	3-17-76		3-17-76		3-17-76		3-17-76							
Bill No.	AB 2760		AB 2944		AB 2980		SB 1104							
ACTION VOTED ON	Do pass		Do pass		Do pass as amended to Ways & Means, recommend consent (author's amendments)		Do pass motion failed							
	Aye	No	Aye	No	Aye	No	Aye	No	Aye	No	Aye	No	Aye	No
Dixon	AB		AB		AB		AB							
Knox	X		X		X			X						
Maddy	X		X		X		X							
Mensinger	X		X		X		X							
Torres (Vice Chairman)	X		X		X			X						
Stiorin (Chairman)	X			X	X		N V							
	Ayes 5 Noes 0		Ayes 4 Noes 1		Ayes 5 Noes 0		Ayes 2 Noes 3		Ayes Noes		Ayes Noes		Ayes Noes	

N.V — Not voting
Ab. — Absent

RECEIVED March 18, 1976

Signed: [signature]
Chairman

CRIMINAL JUSTICE

RECORD OF ROLL CALLS

Date of Hearing	3-24-76		3-24-76		3-24-76		3-24-76							
Bill No.	AB 2591		AB 2934		AB 3018		AB 3234							
ACTION VOTED ON	Refer to Rules Com. for Interim Study		Do pass as amended to Ways and Means (author's amendments)		Do pass as amended (author's amendments)		Do pass as amended to Ways and Means (author's amendments)							
	Aye	No	Aye	No	Aye	No	Aye	No	Aye	No	Aye	No	Aye	No
Dixon		X	AB		AB		X							
Knox	X		X		X		X							
Maddy	X		X		X		X							
Mensinger	X		X		X		X							
Torres (Vice Chairman)	X		X		X		X							
Stiorin (Chairman)		X	X		X		X							
	Ayes 4 Noes 2		Ayes 5 Noes 0		Ayes 5 Noes 0		Ayes 6 Noes 0		Ayes Noes		Ayes Noes		Ayes Noes	

N.V — Not voting
Ab. — Absent

RECEIVED March 25, 1976

Signed: [signature]
Chairman

EDUCATION

RECORD OF ROLL CALLS

Date of Hearing	3-18-76		3-18-76		3-18-76		3-18-76		3-18-76		3-18-76		3-18-76	
Bill No.	AB 2814		AB 2814		AB 2814		AB 2947		AB 2947		AB 3032		AB 3032	
ACTION VOTED ON	RECONSIDERATION		AUTHOR'S AMENDMENT		AMEND AND DO PASS TO REV. & TAX.		AUTHOR'S AMENDMENT		AMEND AND DO PASS TO WAYS AND MEANS		AUTHOR'S AMENDMENT		AMEND AND DO PASS	
	Aye	No	Aye	No	Aye	No	Aye	No	Aye	No	Aye	No	Aye	No
Antonovich		X		X		X	X		N V		X		X	
Arnett	Ab.		Ab.		Ab		Ab.		Ab		Ab		Ab.	
Campbell	Ab.		X		X		Ab		Ab		Ab.		Ab	
Carpenter	Ab.		Ab.		Ab.		Ab.		Ab.		Ab.		Ab	
Collier		X	N.V.		N.V.		X		X		X		X	
Eastland	X		X		X		X		X		X		X	
Hughes	X		X		X		X		X		X		X	
Keysor	Ab.		X		X		Ab.		Ab.		Ab.		Ab	
Montoya	X		X		X		X		X		X		X	
Mori	X		X		X		X		X		X		X	
Sieslar	X		X		X		X		X		X		X	
Suitt	X			X		X	Ab.		Ab.		Ab.		Ab.	
Vasconcellos	X			X		X	X		X		X		X	
Hart (Vice Chairman)	X		X		X		X		X		X		X	
Greene (Chairman)	N.V.		N.V.		N.V.		X		X		X		X	
	Ayes 8 Noes 2		Ayes 8 Noes 3		Ayes 8 Noes 3		Ayes 10 Noes 0		Ayes 9 Noes 0		Ayes 10 Noes 0		Ayes 10 Noes 0	

N.V – Not voting
Ab. – Absent
RECEIVED March 19, 1976

Signed Leroy F. Greene
Chairman

EDUCATION

RECORD OF ROLL CALLS

Date of Hearing	3-25-76		3-25-76		3-25-76		3-25-76		3-25-76		3-25-76		3-25-76	
Bill No.	AB 2882		AB 2932		AB 2932		AB 2996		AB 2998		AB 2998		AB 3030	
ACTION VOTED ON	DO PASS TO WAYS AND MEANS		COMMITTEE AMENDMENT		AMEND AND DO PASS		DO PASS		AUTHOR'S AMENDMENT		AMEND AND DO PASS		DO PASS TO WAYS AND MEANS WITH CONSENT RECOMMENDATION	
	Aye	No	Aye	No	Aye	No	Aye	No	Aye	No	Aye	No	Aye	No
Antonovich		X		X		X	N.V.		X		X		X	
Arnett	X		X		X		X		X		X		X	
Campbell	X			X		X	N.V.		X		X		X	
Carpenter	X		X		X		X		X		X		X	
Collier		X	N.V.		N V		X		X		X		X	
Eastland	X		X		X		X		Ab		Ab.		Ab.	
Hughes	X		X		X		X		X		X		X	
Keysor	Ab.		Ab.		Ab		Ab.		Ab.		Ab.		Ab.	
Montoya	X		X		X		X		X		X		X	
Mori	Ab.		Ab.		Ab.		Ab.		Ab.		Ab.		Ab.	
Sieslar	X		X		X		X		X		X		X	
Suitt	X		X		X		X		X		X		X	
Vasconcellos	Ab.		Ab.		Ab.		Ab.		Ab.		Ab.		Ab.	
Hart (Vice Chairman)	X		X		X		X		X		X		X	
Greene (Chairman)	Ab.		Ab.		Ab.		Ab.		Ab.		Ab.		Ab.	
	Ayes 9 Noes 2		Ayes 8 Noes 2		Ayes 8 Noes 2		Ayes 9 Noes 0		Ayes 10 Noes 0		Ayes 10 Noes 0		Ayes 10 Noes 0	

N.V – Not voting
Ab. – Absent
RECEIVED March 25, 1976

Signed Leroy F. Greene
Chairman

EDUCATION

RECORD OF ROLL CALLS

Date of Hearing	3-25-76	3-25-76	3-25-76	3-25-76	3-25-76		
Bill No.	AB 3058	AB 3058	AB 3089	SB 1335	SB 1602		
ACTION VOTED ON	AUTHOR'S AMENDMENT	DO PASS AS AMENDED TO WAYS AND MEANS	DO PASS TO WAYS AND MEANS WITH CONSENT RECOMMENDATION	DO PASS TO CONSENT CALENDAR	DO PASS TO WAYS AND MEANS		
	Ayes No.	Ayes No.	Ayes No.	Ayes No.	Ayes No.	Ayes No.	Ayes No.
Antonovich	Ab.	Ab.	X	Ab.	Ab.		
Arnett	X	X	X	X	X		
Campbell	X	X	X	X	N V		
Carpenter	X	X	X	X	X		
Collier	X	X	X	X	X		
Egeland	X	X	Ab.	X	X		
Hughes	X	X	X	X	X		
Keysor	X	X	Ab.	X	X		
Morrows	X	X	X	X	Ab.		
Morl	Ab.	Ab.	Ab.	Ab.	Ab.		
Siegler	X	X	X	X	X		
Suitt	Ab.	Ab.	X	Ab.	Ab.		
Vasconcellos	X	X	Ab.	X	N V		
Hart (Vice Chairman)	X	X	X	X	X		
Greene (Chairman)	X	X	X	X	X		
	Ayes 12 Noes 0	Ayes 12 Noes 0	Ayes 11 Noes 0	Ayes 12 Noes 0	Ayes 9 Noes 0	Ayes Noes	Ayes Noes

N.V – Not voting
Ab. – Absent

RECEIVED March 25, 1976

Signed Leroy F. Greene
Chairman

PERMANENT SUBCOMMITTEE ON POSTSECONDARY EDUCATION
Assembly Standing Committee on EDUCATION

RECORD OF ROLL CALLS

Date of Hearing	3-17-76	3-17-76	3-17-76	3-17-76	3-17-76	3-17-76	
Bill No	AB 2932	AB 2932	AB 2996	AB 2996	AB 2998	AB 2998	
ACTION VOTED ON	COMMITTEE AMENDMENT	DO PASS AS AMENDED	AUTHOR'S AMENDMENT	DO PASS AS AMENDED	AUTHOR'S AMENDMENT	DO PASS AS AMENDED	
	Aye No	Aye No	Aye No	Aye No	Aye No	Aye No	Aye No
Arnett	X	X	X	X	X	X	
Collier	X	X	X	X	X	X	
Egeland	X	X	X	X	X	X	
Hart	X	X	X	X	X	X	
Hughes	X	X	Ab	Ab.	Ab.	Ab.	
Montoya	Ab.	Ab.	Ab.	Ab	Ab.	Ab	
Vasconcellos, Chrm.	X	X	X	X	X	X	
	Ayes 6 Noes 0	Ayes 5 Noes 1	Ayes 5 Noes 0	Ayes 5 Noes 0	Ayes 5 Noes 0	Ayes 5 Noes 0	Ayes Noes

N.V = Not Voting
Ab = Absent

RECEIVED March 19, 1976

Signed
John Vasconcellos, Chairman

PERMANENT SUBCOMMITTEE ON POSTSECONDARY EDUCATION
Assembly Standing Committee on EDUCATION
RECORD OF ROLL CALLS

Date of Hearing	3-24-76		3-24-76		3-24-76		3-24-76		3-24-76		3-24-76		3-24-76	
Bill No.	AB 2772		AB 2772		AB 2772		AB 1039		AB 1039		AB 1042		AB 1042	
ACTION VOTED ON	AUTHOR'S AMENDMENTS		COMMITTEE AMENDMENTS		DO PASS AS AMENDED		COMMITTEE AMENDMENT		DO PASS AS AMENDED		AUTHOR'S AMENDMENTS		DO PASS AS AMENDED	
	Aye	No	Aye	No	Aye	No	Aye	No	Aye	No	Aye	No	Aye	No
Arnett	X		X		X		X		X		X		X	
Collier	X		X			X	X		X		AB		Ab.	
Egeland	X		X		X		X		X		X		X	
Hart	X		X		X		X		X		X		X	
Hughes	X		X		X		X		X		X		X	
Montova	X		Ab.		X		X		X		E.V.		E.V.	
Vasconcellos, Chm.	X			X	X		X		X		X		X	
	Ayes 7 Noes 0		Ayes 5 Noes 1		Ayes 6 Noes 1		Ayes 7 Noes 0		Ayes 7 Noes 0		Ayes 5 Noes 0		Ayes 5 Noes 0	

E.V. = Not Voting
Ab. = Absent

RECEIVED March 24, 1976

Signed
John Vasconcellos, Chairman

ELECTIONS AND REAPPORTIONMENT
RECORD OF ROLL CALLS

Date of Hearing	March 16, 1976													
Bill No.	AB 2877		AB 2877											
ACTION VOTED ON	DO PASS DEFEATED		MOTION TO RECONSIDER GRANTED											
	Aye	No	Aye	No	Aye	No	Aye	No	Aye	No	Aye	No	Aye	No
Alatorre		Ab.		Ab.										
Bane	X			Ab.										
Berman		Ab.		Ab.										
Carlson-Beverly	X		X											
Fazio		Ab.		Ab.										
Fenton		NV	X											
Holmdahl	X			Ab.										
Keads		X	X											
Thomas, Bill	X		X											
Tucker (V.Chm.)	X		X											
Keysor (Chm.)		X	X											
	Ayes 5 Noes 2		Ayes 6 Noes 0		Ayes: Noes:		Ayes: Noes:		Ayes: Noes:		Ayes: Noes:		Ayes: Noes:	

Ab. = Absent
NV = Not voting

RECEIVED March 18, 1976

Signed: Jim Keysor
Chairman

FINANCE, INSURANCE AND COMMERCE

RECORD OF ROLL CALLS

Date of Hearing	3/17/76		3/17/76		3/17/76		3/17/76		3/17/76		3/17/76		3/17/76	
Bill No	AB 2431		AB 2780		AB 2789		AB 2789		AB 2838		AB 2838		AB 2911	
ACTION VOTED ON	Do Pass		Do Pass		Do Pass As Amended		#1 Amendment		Do Pass As Amended		#1 Amendment		Do Pass	
	Aye	No	Aye	No	Aye	No	Aye	No	Aye	No	Aye	No	Aye	No
Bane	✓		✓		✓		✓		Absent		Absent		Absent	
Bannai	✓		✓		✓		✓		✓		✓		✓	
Berman	Absent		✓		✓		Absent		✓		✓		✓	
Beverly	✓		✓		✓		✓		✓		✓		✓	
Gogoin	✓		✓		Absent		Absent		✓		Absent		✓	
Greene	✓		✓		✓		✓		✓		✓		✓	
Hayden	Absent		Absent		Absent		Absent		Absent		Absent		Absent	
Lancaster	✓		✓		✓		✓		✓		✓		✓	
Miller		✓		✓		✓	✓		Absent		Absent		Absent	
Papan		✓	✓			✓	✓		✓		✓		✓	
Ralph	✓		✓		Absent		Absent		Absent		Absent		Absent	
Robinson	✓		✓		✓		Absent		✓		✓		✓	
Wilson		✓	✓			✓	Absent		✓		Absent		✓	
Geramendi (V. Chmn.)	Absent			✓	✓		Absent		✓		Absent		✓	
McAlister (Chairman)	✓			✓	✓		✓		✓		✓		✓	
	Ayes 9		Ayes 11		Ayes 9		Ayes 8		Ayes 11		Ayes 8		Ayes 11	
	Noes 3		Noes 3		Noes 3		Noes 0		Noes 0		Noes 0		Noes 0	

N.V. – Not voting
Ab. – Absent
RECEIVED March 18, 1976

Signed Alister McAlister
Chairman

FINANCE, INSURANCE AND COMMERCE

RECORD OF ROLL CALLS

Date of Hearing	3/17/76		3/17/76		3/17/76		3/17/76		3/17/76		3/17/76	
Bill No	AB 2825		AB 2926		AB 2926		AB 2948		AB 2951		AB 2953	
ACTION VOTED ON	Do Pass to Ways & Means		Do Pass As Amended to Ways & Means		#1 Amendment		Do Pass To Ways & Means		Under Subsection		Do Pass To Ways and Means	
	Aye	No	Aye	No	Aye	No	Aye	No	Aye	No	Aye	No
Bane	Absent		Absent		Absent		Absent		Absent		Absent	
Bannai	✓		✓		✓		✓		✓		✓	
Berman	✓		✓		✓		✓		✓		✓	
Beverly	✓		✓		✓		✓		✓		✓	
Gogoin	✓		✓		✓		✓		✓		✓	
Greene	✓		✓		✓		✓		✓		✓	
Hayden	Absent		Absent		Absent		Absent		Absent		Absent	
Lancaster	✓		✓		✓		✓		✓		✓	
Miller	Absent		Absent		Absent		Absent		Absent		Absent	
Papan	✓		✓		✓		✓		✓		✓	
Ralph	Absent		Absent		Absent		Absent		Absent		Absent	
Robinson	✓		✓		✓		✓		✓		✓	
Wilson	✓		✓		✓		✓		✓		✓	
Geramendi (V. Chmn.)	✓		✓		✓		✓		✓		✓	
McAlister (Chairman)	✓		✓		✓		✓		✓		✓	
	Ayes 11		Ayes 11		Ayes 11		Ayes 11		Ayes 11		Ayes 11	
	Noes 0		Noes 0		Noes 0		Noes 0		Noes 0		Noes 0	

N.V. – Not voting
Ab. – Absent
RECEIVED March 18, 1976

Signed Alister McAlister
Chairman

FINANCE, INSURANCE AND COMMERCE

RECORD OF ROLL CALLS

Date of Hearing	1/21/76	2/18/76	2/25/76						
Bill No.	SB 2813	SB 2813	SB 2813						
ACTION VOTED ON	Everyone Back to Subcommittee	Amendments Adopted	Recommend Interim Study						
	Aye / No	Aye / No	Aye / No	Aye / No	Aye / No	Aye / No	Aye / No	Aye / No	Aye / No
Bass	Absent	✓	Absent						
Bennett	✓	✓	✓						
Berman	Absent	Absent	Absent						
Beverly	✓	✓	✓						
Cusanis	✓	✓	✓						
Greene	✓	✓	✓						
Hayden	Absent	Absent	Absent						
Lancaster	✓	✓	✓						
Miller	✓	✓	✓						
Papan	✓	✓	✓						
Rieh	Absent	Absent	Absent						
Robinson	✓	Absent	Absent						
Wilson	Left Mtg	Absent	Absent						
Carpenter (V. Chmn.)	✓	Absent	Absent						
McAlister (Chairman)	Aye	Aye	Aye						
	Ayes 7 Noes 1	Ayes 9 Noes 0	Ayes 8 Noes 0	Ayes Noes	Ayes Noes	Ayes Noes	Ayes Noes	Ayes Noes	Ayes Noes

N.V. – Not voting
Ab. – Absent
RECEIVED March 8, 1976

Signed: Alister McAlister
Chairman

FINANCE, INSURANCE AND COMMERCE

RECORD OF ROLL CALLS

Date of Hearing	2/18/76	2/18/76	2/25/76	2/25/76	2/25/76	2/25/76	2/25/76	2/25/76
Bill No.	AB 3418	AB 3818	AB 3788	AB 3788	AB 3788	AB 2660	AB 2846	AB 2988
ACTION VOTED ON	Under Submission	Interim Study	Do Pass As Amended To Ways and Means	Recommend	Interim Study	Do Pass To Consent Calendar	Interim Study	
	Aye / No	Aye / No	Aye / No	Aye / No	Aye / No	Aye / No	Aye / No	Aye / No
Bass	✓	✓	✓	✓	✓	✓	✓	✓
Bennett	Ab	Ab	Ab	Ab	Ab	Ab	Ab	Ab
Berman	✓	✓	Ab	Ab	✓	✓	✓	✓
Beverly	Ab	Ab	✓	✓	✓	✓	✓	Ab
Cusanis	Ab	✓	✓	Ab	✓	✓	Ab	✓
Greene	✓	✓	✓	✓	✓	✓	✓	✓
Hayden	✓	✓	✓	✓	✓	✓	✓	✓
Lancaster	Ab	✓	✓	✓	✓	✓	✓	✓
Miller	Ab	Ab	✓	✓	✓	✓	Ab	Ab
Papan	✓	✓	✓	Ab	✓	✓	✓	✓
Rieh	Ab	Ab	✓	Ab	✓	✓	Ab	Ab
Robinson	✓	✓	✓	✓	✓	✓	✓	✓
Wilson	✓	Ab	✓	✓	✓	✓	✓	Ab
Carpenter (V. Chmn.)	Ab	✓	✓	Ab	✓	✓	Ab	✓
McAlister (Chairman)	✓	✓	✓	✓	✓	✓	✓	✓
	Ayes 8 Noes 0	Ayes 10 Noes 3	Ayes 12 Noes 0	Ayes 9 Noes 0	Ayes 15 Noes 0	Ayes 10 Noes 0	Ayes 13 Noes 2	

N.V. – Not voting
Ab. – Absent
RECEIVED March 25, 1976

Signed: Alister McAlister
Chairman

FINANCE, INSURANCE AND COMMERCE

RECORD OF ROLL CALLS

Date of Hearing	3/24/76		3/24/76		3/24/76		3/24/76		3/24/76					
Bill No.	AB 3968		AB 978		AB 973		AB 1448		AB 1448					
ACTION VOTED ON	Do Pass To Consent Calendar		Do Pass As Amended		Amendments		Do Pass As Amended		Amendments					
	Aye	No	Aye	No	Aye	No	Aye	No	Aye	No	Aye	No	Aye	No
Bane	✓		✓		✓		✓		✓					
Bennet	Ab			✓	✓		Ab		Ab					
Berman	Ab		✓		✓		✓		✓					
Beverly	✓		✓		✓		Ab		Ab					
Gosnin	Ab		✓		Ab		Ab		Ab					
Greene	✓		Not Voting		✓		✓		✓					
Hayden	✓		✓		✓		✓		✓					
Lancaster	✓		✓		✓		Ab		Ab					
Miller	✓		✓		✓		Ab		Ab					
Papan	✓		✓		Ab		✓		✓					
Ralph	Ab		✓		✓		Ab		Ab					
Robinson	✓		✓		✓		✓		✓					
Wilson	✓		✓		✓		✓		✓					
Garamendi (V Chmn)	Ab		✓		✓		Ab		Ab					
McAlister (Chairman)	✓		Not Voting		✓		✓		✓					
	Ayes: 10		Ayes: 12		Ayes: 12		Ayes: 8		Ayes: 8		Ayes:		Ayes:	
	Noes: 0		Noes: 1		Noes: 0		Noes: 0		Noes: 0		Noes:		Noes:	

N.V. – Not voting
Ab. – Absent

RECEIVED: March 25, 1976

Signed: Alister McAlister
Chairman

SUBCOMMITTEE ON Licensing and Vocational Standards

Assembly Standing Committee on Finance, Insurance, and Commerce

RECORD OF ROLL CALLS

Date of Hearing	3/23/76		3/23/76		3/23/76		3/23/76		3/23/76		3/23/76		3/23/76	
Bill No.	AB 3021		AB 3021		AB 3022		AB 3023		AB 3024		AB 3024		AB 3025	
ACTION VOTED ON	Recommendation: DO PASS AS AMENDED TO FULL COMM.		Amendments		Recommendation: DO PASS (to w/m) TO FULL COMM		Recommendation: DO PASS (to w/m) TO FULL COMM.		Recommendation: DO PASS AS AMENDED (to w/m) TO FULL COMM		Amendments		Recommendation: DO PASS AS AMENDED (to w/m) TO FULL COMM.	
	Aye	No	Aye	No	Aye	No	Aye	No	Aye	No	Aye	No	Aye	No
BERMAN	Absent		Absent		X		X		X		X		X	
GARAMENDI	X		X		X		X		X		X		X	
GREENE	X		X		X		X		X		X		X	
HAYDEN	X		X		X		X		X		X		X	
PAPAN, CHAIRMAN	X		X		X		X		Absent		Absent		Absent	
	Ayes: 4		Ayes: 4		Ayes: 5		Ayes: 5		Ayes: 4		Ayes: 4		Ayes: 4	
	Noes: 0		Noes: 0		Noes: 0		Noes: 0		Noes: 0		Noes: 0		Noes: 0	

N V = Not Voting
Ab = Absent

RECEIVED: March 25, 1976

Signed: Alister McAlister
Chairman

SUBCOMMITTEE ON Licensing and Vocational Standards

Assembly Standing Committee on Finance, Insurance, and Commerce

RECORD OF ROLL CALLS

Date of Hearing	3/23/76															
Bill No.	AB 3023															
ACTION VOTED ON	Amendments															
	Aye	No	Aye	No	Aye	No	Aye	No	Aye	No	Aye	No	Aye	No	Aye	No
BENNETT	X															
GARAMENDI	X															
GRUNSKY	X															
HAYDEN	X															
PAPAN, CHAIRMAN	Absent															
	Ayes 4		Ayes		Ayes		Ayes		Ayes		Ayes		Ayes		Ayes	
	Noes 0		Noes		Noes		Noes		Noes		Noes		Noes		Noes	

N.V = Not Voting
Ab = Absent

RECEIVED March 26, 1976

Clerk

Chairman

SUBCOMMITTEE ON Workers' Compensation

Assembly Standing Committee on Finance, Insurance and Commerce

RECORD OF ROLL CALLS

Date of Hearing	3/25/76		3/25/76													
Bill No.	AB 2797		SB 1322													
ACTION VOTED ON	RECOMMENDATION: DO PASS (to w/m) to the Full Comm.		Without Recommendation to the Full Committee													
	Aye	No	Aye	No	Aye	No	Aye	No	Aye	No	Aye	No	Aye	No	Aye	No
BANNAI	Absent		Absent													
BEVERLY	Absent		Absent													
GORIN	X		X													
MCALISTER	X		X													
ROBINSON, Ch	X		X													
	Ayes 3		Ayes 3		Ayes		Ayes		Ayes		Ayes		Ayes		Ayes	
	Noes 0		Noes 0		Noes		Noes		Noes		Noes		Noes		Noes	

N V = Not Voting
Ab = Absent

RECEIVED March 25, 1976

Clerk

Chairman

HEALTH

RECORD OF ROLL CALLS

Date of Hearing 3/17/76																
Bill No.	AB 2756		AB 2838		AB 2969		AB 3240									
ACTION VOTED ON	Do Pass to W/M with recomm to Consent		Do Pass to Reven Tax with recom. to Consent		Do Pass		Do Pass									
	Aye	No	Aye	No	Aye	No	Aye	No	Aye	No	Aye	No	Aye	No	Aye	No
Duffy	X		X		X		X									
Garamendi	X		X			X	X									
Hart	X		X			X	X									
Ingalls	X		X		ab		X									
Keysor	X		X		X		X									
Lanterman	X		X		X		X									
McLennan	X		ab		X		X									
Rosenthal	X		X			X	X									
Tucker	X		X		X		X									
Eastland (V. Chmn.)	X		X		X		X									
Keene (Chairman)	X		X				X									
	Ayes 11		Ayes 10		Ayes 3		Ayes 11		Ayes		Ayes		Ayes		Ayes	
	Noes 0		Noes 0		Noes 3		Noes 0		Noes		Noes		Noes		Noes	

N.V. – Not voting
Ab. – Absent

RECEIVED March 17, 1976

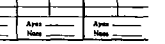

HEALTH

RECORD OF ROLL CALLS

Date of Hearing 3/24/76																
Bill No.	AB 2739		AB 2865		AB 3294		SB 69		SB 956							
ACTION VOTED ON	Do Pass as amended to W/M (auth amend)		Do Pass to W/M		Do Pass		Do Pass to Reven. Tax with recom. to Consent		Do Pass as amended to W/M (auth. amend.)							
	Aye	No	Aye	No	Aye	No	Aye	No	Aye	No	Aye	No	Aye	No	Aye	No
Duffy	X		X		X		X			X						
Garamendi	ab		ab		X		ab.		X							
Hart	X		X		ab		ab		X							
Ingalls	ab.		ab.		ab		ab.		ab.							
Keysor	X		X		X		X		X							
Lanterman	X		X		X		ab.		M/V							
McLennan	ab.		ab.		X		X			X						
Rosenthal	X		X		X		X		X							
Tucker	X		X		M/V		X			X						
Eastland (V. Chmn.)	X		X		X		X		X							
Keene (Chairman)	X		X		X		X		X							
	Ayes 8		Ayes 8		Ayes 8		Ayes 7		Ayes 5		Ayes		Ayes		Ayes	
	Noes 0		Noes 0		Noes 0		Noes 0		Noes 3		Noes		Noes		Noes	

N.V. – Not voting
Ab. – Absent

RECEIVED March 25, 1976

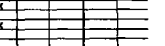

SUBCOMMITTEE ON Health Personnel

Assembly Standing Committee on Health

RECORD OF ROLL CALLS

Date of Hearing	March 16													
Bill No.	SB 69		SB 1187											
ACTION VOTED ON	Do Pass		Held in Committee											
	Aye	No	Aye	No	Aye	No	Aye	No	Aye	No	Aye	No	Aye	No
Egeland	V													
Garamendi	AYE													
Ingalls	AYE													
Keene	V													
McLennan	V													
Rosenthal	V													
Duffy	V													
	Ayes 5		Ayes		Ayes		Ayes		Ayes		Ayes		Ayes	
	Noes 0		Noes		Noes		Noes		Noes		Noes		Noes	

N V = Not Voting
Ab = Absent

RECEIVED March 17, 1976

Signed Duffy
Chairman

SUBCOMMITTEE ON MENTAL HEALTH & DEVELOPMENTAL DISABILITIES

Assembly Standing Committee on HEALTH

RECORD OF ROLL CALLS

Date of Hearing 3/23/76														
Bill No.	AB 2729		AB 3049											
ACTION VOTED ON	Do Pass, as amended (Author's Amend)		Under Submission											
	Aye	No	Aye	No	Aye	No	Aye	No	Aye	No	Aye	No	Aye	No
EGELAND	X													
HART		Ab												
KEENE		Ab.												
KEYSOR	X													
ROSENTHAL	X													
TUCKER	X													
LANTERMAN, Ch.	X													
	Ayes 5		Ayes		Ayes		Ayes		Ayes		Ayes		Ayes	
	Noes 0		Noes		Noes		Noes		Noes		Noes		Noes	

N V = Not Voting
Ab = Absent

RECEIVED March 25, 1976

Signed Lanterman
Chairman

HOUSING AND COMMUNITY DEVELOPMENT

RECORD OF ROLL CALLS

Date of Hearing	3/23/76		3/23/76		3/23/76		3/23/76		3/23/76		3/23/76			
Bill No	AB 2852		AB 2852		AB 2905		AB 2905		AB 3207		AJR 61			
ACTION VOTED ON	Amendment #1 adopted		Do pass as amended recommend consent		Amendment #1 adopted		Do pass as amended rerefer to Ways/Means		Do pass rerefer to Ways/Means		Be adopted rerefer to Rules			
	Aye	No	Aye	No	Aye	No	Aye	No	Aye	No	Aye	No	Aye	No
Brown	Ab		Ab		X		X		X		Ab			
Campbell	X		X		X		X		X		X			
Greene	Ab		Ab		Ab		Ab		Ab		Ab			
Hughes	Ab		Ab		Ab		Ab		Ab		Ab			
McLennan	X		X		X		X		X		X			
Regan	Ab		Ab		Ab		Ab		Ab		Ab			
Siegler	X		X		X		X		X		X			
Robinson (Vice Chairman)	X		X		NV		NV		NV		X			
Chacon (Chairman)	X		X		X		X		X		X			
	Ayes 5 Noes 0		Ayes 5 Noes 0		Ayes 5 Noes 0		Ayes 5 Noes 0		Ayes 5 Noes 0		Ayes 5 Noes 0		Ayes ___ Noes ___	

N V – Not voting
Ab. – Absent

RECEIVED March 25, 1976

Signed
PETER R CHACON, Chairman

HUMAN RESOURCES

RECORD OF ROLL CALLS

Date of Hearing	3-23-76		3-23-76		3-23-76		3-23-76		3-23-76					
Bill No.	A.B. 2952		A.B. 2965		A.B. 2965		A.B. 3104		A.B. 3115					
ACTION VOTED ON	DO PASS TO WAYS AND MEANS		AMENDMENTS (Committee)		DO PASS AS AMENDED TO WAYS AND MEANS		DO PASS TO WAYS AND MEANS		DO PASS TO WAYS AND MEANS					
	Aye	No	Aye	No	Aye	No	Aye	No	Aye	No	Aye	No	Aye	No
Arnett	X		X		X		X		NV					
Brown	Ab.		Ab.		Ab.		Ab.		Ab.					
Hughes	X		X		X		X		X					
Lockyer	Ab.		Ab.		Ab.		Ab.		Ab.					
Thomas, Bill	X	X	X		X		X		NV					
Thomas, Vince	X		Ab.		Ab.		X		X					
Torres	X		X		X		X		X					
Carpenter (V. Chmn.)	X		Ab.		Ab.		NV		X					
Maddy (Chairman)		X	X		X		X		X					
	Ayes 5 Noes 2		Ayes 5 Noes 0		Ayes 5 Noes 0		Ayes 6 Noes 0		Ayes 5 Noes 0		Ayes ___ Noes ___		Ayes ___ Noes ___	

N.V – Not voting
Ab. – Absent

RECEIVED March 23, 1976

Signed
KENNETH L. MADDY

JUDICIARY

RECORD OF ROLL CALLS

Date of Hearing	3/15/76		3/15/76		3/15/76		3/15/76							
Bill No.	A.B. 2709		S.B. 1301		A.B. 2688		A.B. 2857							
ACTION VOTED ON	Do Pass as amended (Author's amendments)		Do Pass as amended (Author's amendments)		Do Pass		Do Pass							
	Aye	No	Aye	No	Aye	No	Aye	No	Aye	No	Aye	No	Aye	No
Badham	X			X	X		X							
Bennet	X			X	X			X						
Beverly	X		X		X		X							
Chel	X		X		X		X							
Ingalls	X		X		N.V.		X							
Maddy	X		X		X		X							
McVittie	X		X			X	N.V.							
Torres	X		X		X		X							
Wilson	X		N.V.		X		X							
Murphy (Vice Chairman)	X		N.V.		N.V.		X							
Miller (Chairman)		X	X		X			X						
	Ayes 10		Ayes 7		Ayes 8		Ayes 8		Ayes		Ayes		Ayes	
	Noes 1		Noes 2		Noes 1		Noes 2		Noes		Noes		Noes	

N.V. – Not voting
Ab. – Absent

RECEIVED March 26, 1976

Signed
Jno J. Miller
Chairman
JOHN J. MILLER

JUDICIARY

RECORD OF ROLL CALLS

Date of Hearing 3/22/76														
Bill No.	SCA 14		AB 2799		AB 2849		AB 2850							
ACTION VOTED ON	Do Pass		Do Pass		Do Pass to Consent		Do Pass As Amended (Author's amendments)							
	Aye	No	Aye	No	Aye	No	Aye	No	Aye	No	Aye	No	Aye	No
Badham	X		X		X		X							
Bennet	X		X		X		X							
Beverly	X		X		X		X							
Chel	X		X		X		X							
Ingalls	X		X		X		X							
Maddy	N.V.		N.V.		N.V.		N.V.							
McVittie	X		X		X		X							
Torres	Ab		Ab		Ab		Ab							
Wilson	X		X		X		X							
Murphy (Vice Chairman)	Ab		Ab		Ab		Ab							
Miller (Chairman)	X		X		X		X							
	Ayes 8		Ayes 8		Ayes 8		Ayes 8		Ayes		Ayes		Ayes	
	Noes 0		Noes 0		Noes 0		Noes 0		Noes		Noes		Noes	

N.V. – Not voting
Ab. – Absent

RECEIVED March 26, 1976

Signed
Jno J. Miller
Chairman

LABOR RELATIONS

RECORD OF ROLL CALLS

Date of Hearing	3/16/76	3/16/76	3/16/76	3/16/76	3/16/76	3/16/76		
Bill No	AB 2868	ACR 131	ACR 125	AJR 68	AJR 39	SB 1249		
ACTION VOTED ON	DO PASS	ADOPTED, AS AMENDED TO RULES (AUTHOR'S AMENDMENTS)	ADOPTED, AS AMENDED TO W & M (AUTHOR'S AMENDMENTS)	ADOPTED, TO RULES COMM	ADOPTED, TO RULES COMM	DO PASS MOTION FAILED		
	Aye / No	Aye / No	Aye / No	Aye / No	Aye / No	Aye / No	Aye	No
Alatorre	X	X	X	X	X	N V		
Antonovich	X	X	X	X	X	X		
Berman	X	X	X	X	X	N V		
Brown	X	X	X	X	X	X		
Fenton	X	X	X	X	X	N V		
Goggin	Ab.	Ab	Ab.	Ab	Ab	Ab		
Hayes	N V	X	X	X	X	X		
Mori	X	Ab.	X	X	X	N V		
Thomas, Vince	X	X	X	X	X	X		
Siegler (Vice Chairman)	Ab	X	Ab.	Ab	Ab	Ab.		
Lockyer (Chairman)	X	X	X	X	X	N V		
	Ayes 8 Noes 0 / Ayes 8 Noes 1	Ayes 7 Noes 2	Ayes 7 Noes 2	Ayes 7 Noes 2	Ayes 7 Noes 2	Ayes 3 Noes 1	Ayes Noes	

N.V – Not voting
Ab. – Absent
RECEIVED March 18, 1976

Signed: Bill Lockyer
BILL LOCKYER Chairman

LOCAL GOVERNMENT

RECORD OF ROLL CALLS

Date of Hearing	3/16/76	3/16/76	3/16/76	3/16/76	3/16/76	3/16/76		
Bill No.	AB 2970	AB 2971	AB 2997	AB 2997	AB 3045	AB 3045		
ACTION VOTED ON	DO PASS, TO CONSENT	DO PASS	Amendments set 1 (author's)	DO PASS, AS AMENDED TO CONSENT	Amendments set 1 (author's)	DO PASS, AS AMENDED TO CONSENT		
	Aye / No	Aye / No	Aye / No	Aye / No	Aye / No	Aye / No	Aye	No
Arnett	X	X	X	X	X	X		
Chimbole	X	X	X	X	X	X		
Cullen	X	N V	X	X	X	X		
Davis	Ab	Ab	Ab	Ab	Ab	Ab		
Knox	X	X	Ab	Ab	X	X		
Lancaster	X	X	X	X	X	X		
MacDonald	X	X	X	X	X	X		
Perino	X	X	X	X	X	X		
Priolo	Ab	Ab	Ab	Ab	Ab	Ab		
Thurman	X	X	X	X	X	X		
Wornum	X	X	X	X	X	X		
Gulsch (Vice Chairman)	X	X	X	X	X	X		
Craven (Chairman)	X	X	X	X	X	X		
	Ayes 11 Noes 0	Ayes 10 Noes 0	Ayes 10 Noes 0	Ayes 10 Noes 0	Ayes 11 Noes 0	Ayes 11 Noes 0	Ayes Noes	

N.V – Not voting
Ab. – Absent
RECEIVED March 17, 1976

Signed: William Craven

LOCAL GOVERNMENT

RECORD OF ROLL CALLS

Date of Hearing	3/25/76		3/25/76											
Bill No.	AB 3468		AB 3468											
ACTION VOTED ON	Amendments set 1 (author's)		DO PASS, AS AMENDED											
	Ayes	No	Ayes	No	Ayes	No	Ayes	No	Ayes	No	Ayes	No	Ayes	
Arnett	X		X											
Chimbole	X		X											
Collier	Ab.		Ab.											
Davis	Ab.		Ab.											
Knox	Ab.		Ab.											
Lancaster	Ab.		Ab.											
MacDonald	Ab.		Ab.											
Perino	X		X											
Priolo	X		X											
Thurman	X		X											
Wornum	X		X											
Dedden (Vice Chairman)	X		X											
Crown (Chairman)	X		X											
	Ayes: 5 Noes: 0		Ayes: 5 Noes: 0		Ayes: ___ Noes: ___		Ayes: ___ Noes: ___		Ayes: ___ Noes: ___		Ayes: ___ Noes: ___		Ayes: ___ Noes: ___	

N.V. – Not voting
Ab. – Absent
RECEIVED March 25, 1976

Signed William A. Crown
Chairman

PUBLIC EMPLOYEES AND RETIREMENT

RECORD OF ROLL CALLS

Date of Hearing	3/25/76		3/25/76		3/25/76		3/25/76		3/25/76		3/25/76		3/25/76	
Bill No.	AB 2835		AB 2963		AB 2981		AB 3002		AB 3006		AB 3015		AB 3026	
ACTION VOTED ON	Held (Do Pass Motion Failed)		Off File		Amend & Do Pass & Re-refer to Ways & Means (Author's Amendments)		Held Over 4 29/76		Do Pass & Rerefer to Ways & Means Rec. Consent		Amend & Do Pass Author's Amendments)		Amend & Do Pass Re-refer to Ways/Means (Author's Amendments)	
	Ayes	No	Ayes	No	Ayes	No	Ayes	No	Ayes	No	Ayes	No	Ayes	No
Bane		ab			X					ab	X		X	
Briggs	X					ab			X		ab		X	
Chacon		ab			X					ab	X		X	
Crown		X			X				X		X			X
Dixon		X			X				X		X		X	
Fenton	X				X				X		X		X	
Hinds		ab			X					ab	X		X	
Mimms		X			X				X		X		n.v.	
Tucker		X			X				X		X		X	
Perino (Vice Chairman)		X			X				X		X		X	
Dedden (Chairman)		X			X				X		X			X
	Ayes: 2 Noes: 6		Ayes: ___ Noes: ___		Ayes: 10 Noes: 0		Ayes: ___ Noes: ___		Ayes: 8 Noes: 0		Ayes: 10 Noes: 0		Ayes: 8 Noes: 2	

N.V. – Not voting
Ab. – Absent
RECEIVED: March 25, 1976

Signed Wadie P. Dedden
Chairman
WADIE P DEDDEH

PUBLIC EMPLOYEES AND RETIREMENT

RECORD OF ROLL CALLS

Date of Hearing	3/25/76		3/25/76		3/25/76		3/25/76		1/25/76		1/25/76		3/25/76	
Bill No.	AB 3027		AB 3056		AB 3057		AB 3073		AB 3090		AB 3111		AB 3119	
ACTION VOTED ON	Do Pass Re-refer to Ways & Means		Do Pass rec Consent		Held Over to 4/29/76		Do Pass As Amended Re-refer to Ways & Means (Author's Amendments)		Off File		Held (Lack of Second)		Do Pass As Amended Rec Consent (Author's Amendments)	
	Ayes	No	Ayes	No	Ayes	No	Ayes	No	Ayes	No	Ayes	No	Ayes	No
Bane	x		x				x						ab	
Briggs	x		x				x						x	
Chacon	x		ab				ab						ab	
Craven	x		x				x						x	
Dixon	x		x				x						x	
Fenton	x		x				x						x	
Meade	x		x				x						ab	
Nimmo	x		x				x						x	
Tucker	x		x				x						x	
Perino (Vice Chairman)	x		x				x						x	
Deddeh (Chairman)	x		x				x						x	
	Ayes: 11 Noes: 0		Ayes: 10 Noes: 0		Ayes: ___ Noes: ___		Ayes: 10 Noes: 0		Ayes: ___ Noes: ___		Ayes: ___ Noes: ___		Ayes: 8 Noes: 0	

N.V. – Not voting
Ab. – Absent
RECEIVED March 25, 1976

Signed: Wadie P Deddeh
Chairman
WADIE P DEDDEH

PUBLIC EMPLOYEES AND RETIREMENT

RECORD OF ROLL CALLS

Date of Hearing	3/25/76		3/25/76		3/25/76									
Bill No.	AB 3130		SCR 30		SB 604									
ACTION VOTED ON	Do Pass Re-refer to Ways & Means		Amend & Adopt Re-refer to Ways & Means Rec. Consent (Author's Amendments)		Do Pass Re-refer to Rev & Tax Rec Consent									
	Ayes	No	Ayes	No	Ayes	No	Ayes	No	Ayes	No	Ayes	No	Ayes	No
Bane	x		x		x									
Briggs	ab		ab		x									
Chacon	x		x		ab									
Craven	x		x		x									
Dixon	x		x		x									
Fenton	x		x		x									
Meade	x		x		x									
Nimmo	x		x		x									
Tucker	x		x		x									
Perino (Vice Chairman)	x		x		x									
Deddeh (Chairman)	x		x		x									
	Ayes: 10 Noes: 0		Ayes: 10 Noes: 0		Ayes: 10 Noes: 0		Ayes: ___ Noes: ___		Ayes: ___ Noes: ___		Ayes: ___ Noes: ___		Ayes: ___ Noes: ___	

N.V. – Not voting
Ab. – Absent
RECEIVED: March 25, 1976

Signed: Wadie P Deddeh
Chairman
WADIE P DEDDEH

RESOURCES, LAND USE, AND ENERGY

RECORD OF ROLL CALLS

Date of Hearing	3/22/76															
Bill No.	AB 2863		AB 2695		AB 3115		ACR 140		ACR 159		SR 1340					
ACTION VOTED ON	Do Pass to Ways and Means		Do Pass to Ways and Means		Do Pass to Ways & Means (Recommended Consent)		Do Pass to Ways & Means (Recommended Consent)		Do Pass to Ways & Means (Recommended Consent)		Do Pass to Ways & Means (Recommended Consent)					
	Ayes	Noes	Ayes	Noes	Ayes	Noes	Ayes	Noes	Ayes	Noes	Ayes	Noes	Ayes	Noes	Ayes	Noes
Cullen	X		X		X		X		X		X					
Duncan	Ab		Ab		X		Ab		X		X					
Godwin	X		X		X		X		X		X					
Hart	X		X		X		X		X		X					
Kapiloff	X		X		X		Ab		Ab		Ab					
Keysor	Ab		Ab		Ab		X		X		X					
Mentzelos	X		X		X		X		X		X					
Moore	X		X		X		X		Ab		Ab					
Priolo	X		X		X		X		X		X					
Rosenthal	X		X		X		X		X		X					
Stirling	X		X		X		Ab		X		Ab					
Wyatt	Ab		Ab		X		X		X		X					
Wilson	X		X		X		X		X		X					
Wornum	X		X		X		X		X		X					
Hayden (Vice Chairman)	X		X		X											
Warren (Chairman)	X		X		X											
	Ayes 12 Noes 0		Ayes 12 Noes 0		Ayes 14 Noes 0		Ayes 12 Noes 0		Ayes 13 Noes 0		Ayes 12 Noes 0		Ayes Noes		Ayes Noes	

N.V. – Not voting
Ab. – Absent
RECEIVED March 24, 1976

Signed Charles Warren
Chairman

REVENUE AND TAXATION

RECORD OF ROLL CALLS

Date of Hearing	3/17/76		3/17/76		3/17/76		3/17/76		3/17/76		3/17/76		3/17/76	
Bill No.	AB 3035		AB 3091		AB 3033		AB 2900		ACR 84 AB 2916		AB 2622 AB 2859 SB 1284		AB 3050	
ACTION VOTED ON	DO PASS TO WAM WITH RECOMMEND. "TO CONSENT"		DO PASS TO CONSENT		DO PASS TO CONSENT		Adoption of Author's Amendments		FAILED adoption and passage		WITHOUT RECOMMENDATION		WITHOUT RECOMMENDATION	
	Ayes	Noes	Ayes	Noes	Ayes	Noes	Ayes	Noes	Ayes	Noes	Ayes	Noes	Ayes	Noes
Agnos	1		1		1		1		N.V.	1	1		1	
Bannai	2		2		2		2				2		2	1
Chel	Ab.		Ab.		3		3		1		3		Ab.	
Chimbole	Ab.		Ab.		Ab.		Ab.		Ab.	2	4		3	
Fazio	3		4		4		4		2		5		4	
Knox	Ab.		Ab.		Ab.		Ab.			3	6		5	
Lagomarsino	4		5		5		Ab.				7		6	
Leonard	5		6		Ab.		5		Ab.		8		7	
Mori	Ab.		Ab.		7		6		3		9		Ab.	
Murphy	Ab.		Ab.		8		7		Ab.	4	10		8	
Robinson	6		8		9		8		4	5	11		9	
Wornum	7		7		10		9		5	6			10	
McYuzis IV. (Chmn.)	8		9				10		6					
Brown (Chairman)														
	Ayes 8 Noes 0		Ayes 8 Noes 0		Ayes 10 Noes 0		Ayes 10 Noes 0		Ayes 3 Noes 6		Ayes 11 Noes 0		Ayes 10 Noes 1	

N.V – Not voting
Ab. – Absent
RECEIVED March 17, 1976

Signed Willie L. Brown Jr.
Chairman

REVENUE AND TAXATION
RECORD OF ROLL CALLS

Date of Hearing	3/17/76											
Bill No.	ACR 148											
ACTION VOTED ON	Adoption of Author's Amds											
	Aye	No	Aye	No	Aye	No	Aye	No	Aye	No	Aye	No	Aye	No
Bannai	1													
Chel	2													
Cline	3													
Fazio	Ab.													
Kapiloff	4													
Lewis	Ab.													
Lockyer	Ab.													
Mori	5													
Murphy	6													
Robinson	7													
Warren	8													
McVittie (V Chmn)	9													
Brown (Chairman)	10													
	Ayes 10 Noes 0		Ayes — Noes —		Ayes — Noes —		Ayes — Noes —		Ayes — Noes —		Ayes — Noes —		Ayes — Noes —	

N.V — Not voting
Ab. — Absent
RECEIVED March 17, 1976

Signed [signature]
Chairman

REVENUE AND TAXATION
RECORD OF ROLL CALLS

Date of Hearing	3/24/76		3/24/76		3/24/76		3/24/76		3/24/76		3/24/76		3/24/76	
Bill No.	AB 3007		AB 2966		AB 2815		AB 2647		AB 2914		AB 2009		AB 2993	
ACTION VOTED ON	FAILED MOTION TO PASS		DO PASS AS AMENDED (same vote on author's amendments)		REFERRED TO RULES FOR INTERIM STUDY		DO PASS		FAILED MOTION TO PASS		NONCONCURRENCE IN SENATE AMENDMENTS		DO PASS TO W&M	
	Aye	No	Aye	No	Aye	No	Aye	No	Aye	No	Aye	No	Aye	No
Bannai	1		1		1		1		1		1		N.V.	
Chel	N.V.		2		2		2		2		2		1	
Cline	Ab.		Ab.		Ab.		Ab.		Ab.		Ab.		Ab.	
Fazio	N.V.		3		3		3			1	3		2	
Kapiloff	N.V.		4		4		4		N.V.		4		3	
Lewis	2		5		5		5		3		5		4	
Lockyer	Ab.		Ab.		Ab.		Ab.		Ab.		Ab.		Ab.	
Mori	Ab.		6		6		6		N.V.		6		Ab.	
Murphy	Ab.		7		7		7		N.V.		7		Ab.	
Robinson	N.V.		Ab.		Ab.		Ab.		4		8		5	
Warren		1	Ab.		Ab.		8	2			9		Ab.	
McVittie (V Chmn)	Ab.		8		8			1	5		10		6	
Brown (Chairman)	N.V.		9		9		9		N.V.		11		7	
	Ayes 2 Noes 1		Ayes 9 Noes 0		Ayes 9 Noes 0		Ayes 9 Noes 1		Ayes 5 Noes 2		Ayes 11 Noes 0		Ayes 7 Noes 0	

N.V — Not voting
Ab — Absent
RECEIVED March 25, 1976

Signed [signature]
Chairman

REVENUE AND TAXATION
RECORD OF ROLL CALLS

Date of Hearing	3/24/76	3/24/76													
Bill No.	AB 2642	AB 2805													
ACTION VOTED ON	SB 189 WITHOUT RECOMMEND. AB AMENDED (same vote on Comm amendments)	WITHOUT RECOMMEND.													
	Aye	No	Aye	No	Aye	No	Aye	No	Aye	No	Aye	No	Aye	No	Aye	No
Bannai	1		1													
Chel	2		2													
Cline	Ab.		Ab													
Fazio	3		3													
Kapiloff	4		4													
Lewis	5		5													
Lockyer	Ab.		Ab.													
Mori	Ab.		Ab.													
Murphy	6		6													
Robinson	Ab.		Ab.													
Wagon	7		7													
McVittie (V Chmn.)	8		8													
Brown (Chairman)																
	Ayes 8 Noes 0		Ayes 8 Noes 0		Ayes ____ Noes ____		Ayes ____ Noes ____		Ayes ____ Noes ____		Ayes ____ Noes ____		Ayes ____ Noes ____		

N.V – Not voting
Ab. – Absent
RECEIVED March 25, 1976

Signed: Julian C. Brown
Chairman

RULES
RECORD OF ROLL CALLS

Date of Hearing	3/17/76														
Bill No.	AB 2585														
ACTION VOTED ON	Do pass, as amended (Author's Amendment)														
	Aye	No	Aye	No	Aye	No	Aye	No	Aye	No	Aye	No	Aye	No	Aye	No
Davis	x															
Lagomarsino	x															
Lewis	x															
MacDonald	x															
Moretti	x															
Burton (Vice Chairman)	x															
Ralph (Chairman)	x															
	Ayes 7 Noes 0		Ayes ____ Noes ____		Ayes ____ Noes ____		Ayes ____ Noes ____		Ayes ____ Noes ____		Ayes ____ Noes ____		Ayes ____ Noes ____	

N.V – Not voting
Ab. – Absent
RECEIVED March 19, 1976

Signed: Leon D. Ralph
Chairman

TRANSPORTATION

RECORD OF ROLL CALLS

Date of Hearing	3-17-76	3-17-76	3-17-76							
Bill No	AB 3016	AB 3020	ACR 142							
ACTION VOTED ON	DO PASS TO WAYS AND MEANS RE-COMMEND CONSENT	DO PASS TO CONSENT	BE ADOPTED TO WAYS & MEANS RE-COMMEND CONSENT							
	Aye / No	Aye / No	Aye / No	Aye / No	Aye / No	Aye / No	Aye / No	Aye / No	Aye / No	Aye / No
Alatorre	X	X	X							
Angelovich	X	X	X							
Bedrosian	X	X	X							
Brown	X	X	X							
Burke	X	X	AB							
Chel	X	X	X							
Chimbole	X	X	AB							
Collier	X	X	AB							
Deddeh	X	X	X							
Foran	X	X	X							
Lantermen	AB	AB	AB							
Vicencio	X	X	X							
Wornum	X	X	X							
Cebo (Vice Chairman)	X	X	X							
Ingalls (Chairman)	X	X	X							
	Ayes 10 Noes 0	Ayes 10 Noes 0	Ayes 11 Noes 0	Ayes — Noes —	Ayes — Noes —	Ayes — Noes —	Ayes — Noes —			

N.V – Not voting
Ab. – Absent

RECEIVED March 1, 1976

Signed
WALTER M. INGALLS

TRANSPORTATION

RECORD OF ROLL CALLS

Date of Hearing	3-24-76	3-24-76	3-24-76	3-24-76	3-24-76	3-24-76	3-24-76	
Bill No.	AB 2727	AB 2727	AB 2958	AB 3010	AB 3252	AB 3252	AB 3252	ACR 62
ACTION VOTED ON	ADOPT AMENDMENTS (AUTHOR'S)	DO PASS AS AMENDED TO WAYS & MEANS	DO PASS TO REV & TAX. RECOMMEND CONSENT	DO PASS TO CONSENT	ADOPT AMENDMENTS (AUTHOR'S)	DO PASS AS AMENDED		BE ADOPTED TO RULES RECOMMEND CONSENT
	Aye / No	Aye / No	Aye / No	Aye / No	Aye / No	Aye / No	Aye / No	Aye / No
Alatorre	X	X	X	X	X	X	X	X
Angelovich	X	X	X	X	X	X	X	X
Bedrosian	X	X	X	X	X	X	X	X
Brown	AB	AB	X	X	X	X	X	X
Burke	X	X	AB	AB	AB	X	X	AB
Chel	X	X	X	X	X	X	X	X
Chimbole	X	X	X	X	X	X	X	X
Collier	X	X	X	X	X	X	X	X
Deddeh	X	X	X	X	X	X	X	X
Foran	X	X	X	X	X	X	X	X
Lantermen	AB	AB	AB	AB	AB	X	X	X
Vicencio	X	X	X	X	X	AB	AB	AB
Wornum	X	X	X	X	X	X	X	X
Cebo (Vice Chairman)	X	X	X	X	X	X	X	X
Ingalls (Chairman)	X	X	X	X	X	X	X	X
	Ayes 9 Noes 4	Ayes 9 Noes 4	Ayes 13 Noes 0	Ayes 13 Noes 0	Ayes 13 Noes 0	Ayes 13 Noes 0	Ayes 13 Noes 0	Ayes 13 Noes 0

N.V – Not voting
Ab. – Absent

RECEIVED March 24, 1976

Signed
WALTER M. INGALLS

SUBCOMMITTEE ON Air Quality

Assembly Standing Committee on Transportation

RECORD OF ROLL CALLS

Date of Meeting	3/17/76													
Bill No.	SB 13													
ACTION VOTED ON	AMEND WITH AUTHOR'S AMENDMENTS AND DO PASS AS AMENDED AND RE-REFER TO WAYS & MEANS													
	Aye	No	Aye	No	Aye	No	Aye	No	Aye	No	Aye	No	Aye	No
CALVO	X													
FORAN	Ab.													
INGALLS	X													
LANTERMAN		X												
MORRIS	X													
	Ayes 3 Noes 1		Ayes ____ Noes ____		Ayes ____ Noes ____		Ayes ____ Noes ____		Ayes ____ Noes ____		Ayes ____ Noes ____		Ayes ____ Noes ____	

N.V. = Not Voting
Ab. = Absent

RECEIVED: March 18, 1976

Signed: Vinton Cline
Chairman

SUBCOMMITTEE ON Permanent Subcommittee on Transit

Assembly Standing Committee on Transportation

RECORD OF ROLL CALLS

Date of Meeting 3/16/76														
Bill No.	AB 2928		AB 3010											
ACTION VOTED ON	DO PASS TO REV & TAX-CONSENT RECONSIDERATION		DO PASS CONSENT RECONSIDERATION											
	Aye	No	Aye	No	Aye	No	Aye	No	Aye	No	Aye	No	Aye	No
CALVO	X		X											
COLLIER	X		X											
DEDDEH	Ab.		Ab.											
FORAN	Ab.		Ab.											
INGALLS	X		X											
LANTERMAN	Ab.		Ab.											
VICENCIA (Chairman)	X		X											
	Ayes 4 Noes 0		Ayes 4 Noes 0		Ayes ____ Noes ____		Ayes ____ Noes ____		Ayes ____ Noes ____		Ayes ____ Noes ____		Ayes ____ Noes ____	

N.V = Not Voting
Ab. = Absent

RECEIVED March 17, 1976

Signed: Frank Vicencia
Chairman

WATER

RECORD OF ROLL CALLS

Date of Hearing	3/18/76		3/18/76		3/18/76									
Bill No.	AB 2880		AB 3227		SB 904									
ACTION VOTED ON	Do Pass, to Consent Calendar		Do Pass, as Amended, to W&M (author's amendments)		Do Pass, to W&M, Rec: CC									
	Aye	No	Aye	No	Aye	No	Aye	No	Aye	No	Aye	No	Aye	No
Bedham	x		x		x									
Boatwright	x		x		x									
Cline	x		x		x									
Davis	x		x		x									
Kapiloff	x		x		x									
Keene	x		x		x									
Perino	x		x		x									
Thurman	Ab		Ab		Ab									
Warren	x		x		x									
Chimbole (Vice Chairman)	x		x		x									
Mobley (Chairman)	x		x		x									
	Ayes 10 Nees 0		Ayes 10 Nees 0		Ayes 10 Nees 0		Ayes ___ Nees ___		Ayes ___ Nees ___		Ayes ___ Nees ___		Ayes ___ Nees ___	

N.V. – Not voting
Ab. – Absent
RECEIVED March 19, 1976

Signed.
Chairman

WAYS AND MEANS

RECORD OF ROLL CALLS

Date of Hearing	3-16		3-16		3-16		3-16		3-16		3-16		3-16	
Bill No.	AB 3088		AB 2766		SB 1327		AB 2816		AB 2816		AB 2816		AB 2816	
ACTION VOTED ON	Do Pass		Do Pass		Do Pass Defeated		Committee Amendments FAILED		Committee Amendments FAILED		Committee Amendments FAILED		Do Pass	
	Aye	No	Aye	No	Aye	No	Aye	No	Aye	No	Aye	No	Aye	No
Burke	✓		✓		✓		✓		✓		✓		✓	
Cates	✓		✓			✓		✓		✓		✓	✓	
Chacon	✓			Ab	✓			✓		✓		✓	✓	
Chapole		Ab		Ab		Ab		Ab		Ab		Ab		Ab
Davis	✓		✓		✓		✓		✓		N.V.			✓
Dixon	✓		✓			✓		✓		✓		✓	✓	
Duffy	✓		✓		✓		✓		✓		✓			✓
Foran		Ab	✓			✓		✓		✓		✓	✓	
Gualco	✓			Ab	N.V.			✓		✓		✓	✓	
Hayden	✓			N.V.	✓		✓		✓		✓			✓
Knox	✓		✓		✓			✓		✓		✓	✓	
Lewis	✓		✓		✓		✓		✓		✓			✓
MacDonald	✓			N.V.		✓	✓			✓		✓	✓	
McAlister	✓		✓			✓		✓		✓		✓	✓	
Miller	✓		✓		✓			✓		✓		✓	✓	
Nestande	✓		✓		✓		✓		✓		✓			✓
Papan	✓		✓		N.V.			✓		✓		✓	✓	
Sieroty	✓		✓			✓		✓		✓		✓	✓	
Vasconcellos	✓			Ab		✓		Ab		✓		✓	✓	
Lanterman (V. Chmn.)	✓		✓			✓	✓		✓		✓			✓
Boatwright (Chairman)	✓		✓			✓		✓		✓		✓	✓	
	Ayes 19 Nees 0		Ayes 15 Nees 0		Ayes 9 Nees 9		Ayes 9 Nees 11		Ayes 7 Nees 13		Ayes 16 Nees 18		Ayes 13 Nees 7	

N.V. – Not voting
Ab. – Absent
RECEIVED March 18, 1976

Signed
Chairman

WAYS AND MEANS
RECORD OF ROLL CALLS

Date of Hearing	3-16	3-16	3-16	3-16	3-16	3-16	3-16
Bill No.	AB 3201	AB 3201	SB 1015	SB 1015	AB 3201	SB 1015	SB 1015
ACTION VOTED ON	Do Pass	Be Adopted	Do Pass	Do Pass	Do Pass	Do Pass Amended	Author's Amendments
	Aye / No	Aye / No	Aye / No	Aye / No	Aye / No	Aye / No	Aye / No
Burke	Ab	Ab	Ab	Ab	Ab	Ab	Ab
Calvo							
Chacon							
Chappie	Ab	Ab	Ab	Ab	Ab	Ab	Ab
Davis						Ab	Ab
Dixon							
Duffy							
Fazio						Ab	Ab
Gualco							
Hayden	N.V.						
Kapp							
Lamb							
MacDonald							
McAlister							
Miller	Ab	Ab	Ab	Ab	Ab	Ab	Ab
Normandy							
Peace							
Stirling		Ab	Ab	Ab	Ab	Ab	
Vasconcellos						Ab	
Lagomarsino (V. Chmn.)							
Boatwright (Chairman)							
	Ayes 16 Noes 1	Ayes 17 Noes 0	Ayes 17 Noes 0	Ayes 17 Noes 0	Ayes 16 Noes 0	Ayes 15 Noes 2	Ayes 16 Noes 0

N.V. – Not voting
Ab. – Absent
RECEIVED March 18, 1976

Signed D. Boatwright
Chairman

WAYS AND MEANS
RECORD OF ROLL CALLS

Date of Hearing	3-16
Bill No.	SB 1015
ACTION VOTED ON	Motion to Reconsider Adopted
	Aye / No
Burke	Ab
Calvo	
Chacon	
Chappie	Ab
Davis	
Dixon	
Duffy	
Fazio	Ab
Gualco	
Hayden	
Kapp	
Lamb	
MacDonald	
McAlister	
Miller	Ab
Normandy	
Peace	
Stirling	
Vasconcellos	
Lagomarsino (V. Chmn.)	
Boatwright (Chairman)	
	Ayes 16 Noes 0

N.V. – Not voting
Ab. – Absent
RECEIVED March 18, 1976

Signed D. Boatwright
Chairman

WAYS AND MEANS
RECORD OF ROLL CALLS

Date of Hearing	3-23		3-23		3-23		3-25		3-25		3-25	
Bill No.	AB 2537		AB 2537		AB 2537		AB 2537		AB 2537		SB 620	
ACTION VOTED ON	Author's Amendments		Do Pass Amended		Author's Amendments		Do Pass Amended		Do Pass		Author's Amendments	
	Aye	No	Aye	No	Aye	No	Aye	No	Aye	No	Aye	No
Burke	AYE		AYE		AYE		AYE		AYE		AYE	
Calvo	AYE		AYE		AYE		AYE		AYE		AYE	
Chacon	AYE			AYE	AYE			AYE		Ab.		Ab.
Chappie	AYE			AYE	AYE			AYE	AYE			
Davis	AYE			AYE	AYE			AYE	N.V.		AYE	
Dixon	AYE		AYE		AYE		AYE			Ab.		Ab.
Duffy	AYE		AYE		AYE		AYE		AYE		AYE	
Foran		Ab.		Ab.		Ab.		Ab.		Ab.		Ab.
Deddeh	AYE		AYE		AYE		AYE		AYE		Ab.	Ab.
Hayden	AYE		AYE		AYE		AYE					
Knox	AYE		AYE		AYE		AYE		Ab.		AYE	
Lewis	AYE			N.V.	AYE			N.V.	AYE		AYE	
MacDonald	AYE		AYE		AYE		AYE		AYE		AYE	
McAlister	AYE		AYE		AYE		AYE		AYE		AYE	
Miller	AYE				AYE				Ab.		AYE	
Newlands	AYE		AYE		AYE		AYE					Ab.
Papan	AYE		AYE		AYE		AYE		AYE		AYE	
Stirling	AYE		AYE		AYE		AYE		Ab.		Ab.	Ab.
Vasconcellos	AYE		AYE		AYE		AYE					
Lanterman (V. Chmn.)	AYE			AYE	AYE		AYE		AYE		AYE	
Bentley Ivie (Chairman)			AYE		AYE		AYE				AYE	
	Ayes 20		Ayes 12		Ayes 20		Ayes 13		Ayes 10		Ayes 12	
	Noes 0		Noes 6		Noes 0		Noes 6		Noes 1		Noes 5	

N.V. – Not voting
Ab. – Absent
RECEIVED MAR 29 1976

Reporter

WAYS AND MEANS
RECORD OF ROLL CALLS

Date of Hearing	3-23		3-23		3-25		3-25		3-25		3-25	
Bill No.	SB 620		AB 2525		AB 2525		AB 2525		AB 2525		AB 2525	
ACTION VOTED ON	Do Pass Amended		Do Pass		Do Pass		Author's Amendments		Do Pass Amended		Author's Amendments		Do Pass Amended	
	Aye	No	Aye	No	Aye	No	Aye	No	Aye	No	Aye	No	Aye	No
Burke	AYE		AYE	N.V.	AYE		AYE		AYE		AYE		AYE	
Calvo	AYE		AYE		AYE		AYE		AYE		AYE		AYE	
Chacon		Ab.		Ab.		Ab.		Ab.		Ab.		Ab.		Ab.
Chappie	AYE		AYE		AYE		AYE		AYE		AYE		AYE	
Davis	AYE		AYE		AYE		AYE		AYE		AYE		AYE	
Dixon		Ab.		Ab.		Ab.		Ab.		Ab.		Ab.		Ab.
Duffy	AYE		AYE		AYE		AYE		AYE		AYE		AYE	
Foran		Ab.		Ab.		Ab.		Ab.		Ab.		Ab.		Ab.
Deddeh		Ab.	AYE		AYE		AYE		AYE		AYE		AYE	
Hayden	AYE		AYE		AYE		AYE		AYE		AYE		AYE	
Knox	AYE		AYE		AYE		AYE		AYE		AYE		AYE	
Lewis	AYE		AYE	N.V.	AYE		AYE		AYE		AYE		AYE	
MacDonald	AYE		AYE		AYE		AYE		AYE		AYE		AYE	
McAlister	AYE		AYE		AYE		AYE		AYE		AYE		AYE	
Miller	AYE			Ab.	AYE		AYE		AYE		AYE		AYE	
Newlands	AYE		AYE		AYE		AYE		AYE		AYE		AYE	
Papan	AYE		AYE		AYE		AYE		AYE		AYE		AYE	
Stirling		Ab.		Ab.		Ab.		Ab.		Ab.		Ab.		Ab.
Vasconcellos	AYE			Ab.		Ab.		Ab.		Ab.		Ab.		Ab.
Lanterman (V. Chmn.)	AYE		AYE		AYE		AYE		AYE		AYE		AYE	
Bentley Ivie (Chairman)	AYE			N.V.	AYE		AYE		AYE		AYE		AYE	
	Ayes 18		Ayes 12		Ayes 16		Ayes 16		Ayes 15		Ayes 15		Ayes 11	
	Noes 0		Noes 6		Noes 0		Noes 0		Noes 0		Noes 0		Noes 4	

N.V. – Not voting
Ab. – Absent
RECEIVED MAR 29 1976

Reporter

WAYS AND MEANS
RECORD OF ROLL CALLS

Date of Hearing	3-23		3-23		3-25		3-25		3-25		3-25		3-25	
Bill No.	AB 2040		AB 2040		AB 2040		AB 2040		AB 2040		AB 2040		AB 2040	
ACTION VOTED ON	Do Pass		Do Pass		Author's Amendments		Do Pass Amended		Author's Amendments		Motion To Put Bills Over a Week, Defeated		Do Pass Amended	
	Aye	No	Aye	No	Aye	No	Aye	No	Aye	No	Aye	No	Aye	No
Burke		Ab		Ab	✓		✓		✓		✓		✓	
Cahn	✓		✓		✓		✓		✓		✓	✓	✓	
Chacon		Ab		Ab		Ab		Ab	✓		Ab			✓
Chappie	✓		✓		✓		✓		✓		✓			✓
Davis		Ab		Ab		Ab		Ab	✓		Ab			✓
Dixon	✓			Ab		Ab		Ab	✓		Ab		✓	
Duffy	✓		✓		✓		✓		✓		✓		✓	
Foran		Ab		Ab		Ab		Ab		Ab	Ab			Ab
Gualco	✓		✓		✓		✓		✓			✓	✓	
Hayden	✓		✓		✓		✓		✓			✓	✓	
Kapp	✓		✓		✓		✓		✓		Ab		✓	
Lewis	✓		✓		✓		✓		✓		✓			N.V.
MacDonald	✓		✓		✓		✓		✓			✓	✓	
McAlister	✓		✓		✓		✓		✓		✓			✓
Miller		Ab	✓		✓		✓		✓		Ab		✓	
Nestande	✓		✓		✓		✓		✓			✓	✓	
Papan	✓		✓		✓		✓		✓			✓	✓	
Stanley		Ab	✓		✓		✓		✓		Ab		✓	
Vasconcellos		✓		Ab	✓		✓		✓			✓	✓	
Lastreman IV. Chmn.)	✓		✓		✓		✓		✓		✓			✓
Besterfield (Chairman)	✓		✓		✓		✓		✓			✓	✓	
	Ayes 14		Ayes 15		Ayes 17		Ayes 17		Ayes 10		Ayes 8		Ayes 15	
	Noes 1		Noes 0		Noes 0		Noes 0		Noes 0		Noes 9		Noes 1a	

N.V. – Not voting
Ab. – Absent
RECEIVED MAR 29 1976

Signed

WAYS AND MEANS
RECORD OF ROLL CALLS

Date of Hearing	3-23		3-25		3-25									
Bill No.	AB 2040		AB 2040		SB 97a									
ACTION VOTED ON	Do Pass		Do Pass		Do Pass									
	Defeated													
	Aye	No	Aye	No	Aye	No	Aye	No	Aye	No	Aye	No	Aye	No
Burke	✓			Ab		Ab								
Cahn		N.V.	✓		✓									
Chacon	Ab			Ab		Ab								
Chappie	✓		✓			Ab								
Davis	Ab			Ab		Ab								
Dixon	Ab			Ab		Ab								
Duffy	✓		✓		✓									
Foran	Ab			Ab		Ab								
Gualco		N.V.	✓		✓									
Hayden		N.V.	✓		✓									
Kapp		N.V.	✓		✓									
Lewis	✓			Ab		Ab								
MacDonald		✓	✓		✓									
McAlister		✓	✓		✓									
Miller	Ab			Ab		Ab								
Nestande	✓		✓		✓									
Papan		N.V.	✓		✓									
Stanley	Ab			Ab		Ab								
Vasconcellos	Ab			Ab		Ab								
Lastreman IV. Chmn.)	✓		✓		✓									
Besterfield (Chairman)		✓	✓		✓									
	Ayes 6		Ayes 12		Ayes 11		Ayes		Ayes		Ayes		Ayes	
	Noes 3		Noes 0		Noes 0		Noes		Noes		Noes		Noes	

N.V. – Not voting
Ab. – Absent
RECEIVED MAR 29 1976

Signed

AGRICULTURE

RECORD OF ROLL CALLS

Date of Hearing	3-10-76		3-30-76		3-30-76									
Bill No.	AB 3164		AB 3164		AB 3175									
ACTION VOTED ON	Vote on amendments		Do Pass as amended		Do Pass Consent Calendar									
	Aye	No	Aye	No	Aye	No	Aye	No	Aye	No	Aye	No	Aye	No
Chappie	ab		ab		ab									
Duffy	X		X		X									
Ezelard	X		X		X									
Fazio	X		X		X									
Garamendi	ab		ab		ab									
McVittie	X		X		X									
Mobley	X		X		X									
Montoya	X		X		X									
Nimmo	X		X		X									
Thomas, Bill	X		X		X									
Vicencio	ab		ab		ab									
Suitt (Vice Chairman)	X		X		X									
Thurman (Chairman)	X		X		X									
	Ayes 10 Noes 0		Ayes 10 Noes 0		Ayes 10 Noes 0		Ayes Noes		Ayes Noes		Ayes Noes		Ayes Noes	

N.V — Not voting
Ab — Absent
RECEIVED March 31, 1976

Signed John E. Thurman
Chairman

CRIMINAL JUSTICE

RECORD OF ROLL CALLS

Date of Hearing	1-31-76		1-31-76		1-31-76		1-31-76		1-31-76		1-31-76	
Bill No.	AB 2692		AB 2977		AB 2987		AB 3071		AB 3102		AB 3152	
ACTION VOTED ON	Do pass as amended (author's amendments)		Do pass as amended to Ways and Means (author's amendments)		Do pass as amended to Ways and Means (author's amendments)		Do pass as amended (author's amendments)		Do pass as amended (author's amendments)		Do pass as amended to Ways and Means (author's amendments)	
	Aye	No	Aye	No	Aye	No	Aye	No	Aye	No	Aye	No
Dixon	X		X		X		Ab		X		X	
Knox	Ab		X		Ab		X		Ab		X	
Maddy	X		X			X	X		X		X	
Nestande	X		X		X		X		X		X	
Torres (Vice Chairman)	X		X		X		Ab		X		X	
Sieroty (Chairman)	X			X	X		X		X		X	
	Ayes 5 Noes 0		Ayes 5 Noes 1		Ayes 4 Noes 1		Ayes 4 Noes 0		Ayes 5 Noes 0		Ayes 6 Noes 0	

N.V — Not voting
Ab. — Absent
RECEIVED

Signed
Chairman

CRIMINAL JUSTICE

RECORD OF ROLL CALLS

Date of Hearing	4-7-76		4-7-76		4-7-76		4-7-76		4-7-76		4-7-76		4-7-76	
Bill No.	AB 2885		AB 2885		AB 3196		AB 3198		AB 3229		AB 3272		SB 575	
ACTION VOTED ON	Do pass motion failed		Reconsideration granted		Do pass motion failed		Reconsideration granted		Do pass		Do pass as amended to Ways & Means (author's amendments)		Do pass as amended to Ways & Means (author's amendments)	
	Aye	No	Aye	No	Aye	No	Aye	No	Aye	No	Aye	No	Aye	No
Dixon	X		X		X		X		X		X		X	
Knox	AB.		AB.		AB		AB		AB		X		X	
Maddy	AB.		AB		AB		AB		AB		AB		AB	
Newlands		X	X			X	X		X		X		X	
Torres (Vice Chairman)	X		X		X		X		X		X		X	
Sieroty (Chairman)	X		X		X		X		X		X		X	
	Ayes 3 Noes 1		Ayes 4 Noes 0		Ayes 3 Noes 1		Ayes 4 Noes 0		Ayes 4 Noes 0		Ayes 5 Noes 0		Ayes 5 Noes 0	

N.V — Not voting
Ab. — Absent

RECEIVED April 7, 1976

Signed _____ Chairman

CRIMINAL JUSTICE

RECORD OF ROLL CALLS

Date of Hearing	4-7-76		4-7-76											
Bill No.	SB 931		SB 931											
ACTION VOTED ON	Do pass motion failed		Reconsideration granted											
	Aye	No	Aye	No	Aye	No	Aye	No	Aye	No	Aye	No	Aye	No
Dixon	X		X											
Knox	AB.		AB.											
Maddy	AB.		AB.											
Newlands	X		X											
Torres (Vice Chairman)	X		X											
Sieroty (Chairman)		X	X											
	Ayes 3 Noes 1		Ayes 4 Noes 0		Ayes Noes		Ayes Noes		Ayes Noes		Ayes Noes		Ayes Noes	

N.V — Not voting
Ab. — Absent

RECEIVED April 7, 1976

Signed _____ Chairman

EDUCATION

RECORD OF ROLL CALLS

Date of Hearing	4-1-76	4-1-76	4-1-76	4-1-76	4-1-76	4-1-76	4-1-76
Bill No	AB 2273	AB 2881	AB 2881	AB 2896	AB 3039	AB 3042	AB 3042
ACTION VOTED ON	DO PASS	AUTHOR'S AMENDMENTS	AMEND AND DO PASS MOTION FAILED	DO PASS TO WAYS AND MEANS	DO PASS	AUTHOR'S AMENDMENTS	AMEND AND DO PASS TO WAYS AND MEANS
	Aye No	Aye No	Aye No	Aye No	Aye No	Aye No	Aye No
Antonovich	Ab	Ab	X	Ab	Ab	Ab	Ab
Arnett	X	X	X	X	X	X	X
Campbell	Ab	X	X	N V	Ab	Ab	Ab
Carpenter	Ab	X	N V	N V	Ab	Ab	Ab
Collier	X	X	X	X	X	Ab	X
Egeland	X	X	X	X	X	X	X
Hughes	X	X	X	X	X	X	X
Keysor	X	Ab	X	X	X	X	X
Montoya	X	Ab	Ab	X	X	X	X
Mori	X	X	X	X	X	X	X
Snyder	X	X	X	X	X	X	X
Suitt	Ab	Ab	Ab	Ab	Ab	Ab	Ab
Vasconcellos	X	X	N V	X	X	X	X
Hart (Vice Chairman)	X	X	X	X	X	X	X
Greene (Chairman)	X	X	X	X	X	X	X
	Ayes 10 Noes 3	Ayes 11 No 0	Ayes 6 Noes 5	Ayes 9 No 2	Ayes 11 Noes 0	Ayes 10 Noes 0	Ayes 10 Noes 1

N V — Not voting
Ab — Absent
RECEIVED April 2, 1976

Signed Leroy F. Greene
Chairman

EDUCATION

RECORD OF ROLL CALLS

Date of Hearing	4-1-76	4-1-76	4-1-76	4-1-76	4-1-76		
Bill No	AB 3125	AB 3157	AB 3157	AB 3758	SB 1464		
ACTION VOTED ON	DO PASS TO WAYS AND MEANS	AUTHOR'S AMENDMENTS	AMEND AND DO PASS MOTION FAILED	DO PASS TO WAYS AND MEANS	DO PASS TO CONSENT CALENDAR		
	Aye No	Aye No	Aye No	Aye No	Aye No	Aye No	Aye No
Antonovich	X	Ab	X	X	X		
Arnett	X	X	X	X	X		
Campbell	Ab	Ab	X	Ab	Ab		
Carpenter	Ab	X	X	X	X		
Collier	X	X	N V	X	X		
Egeland	X	X	N V	X	X		
Hughes	X	X	X	X	X		
Keysor	X	X	X	X	X		
Montoya	X	X	N V	X	X		
Mori	Ab	X	N V	X	X		
Snyder	X	X	X	X	X		
Suitt	X	X	N V	X	X		
Vasconcellos	Ab	X	X	N V	X		
Hart (Vice Chairman)	X	X	X	X	X		
Greene (Chairman)	X	X	N V		X		
	Ayes 11 Noes 0	Ayes 13 Noes 0	Ayes 7 Noes 2	Ayes 12 Noes 1	Ayes 14 Noes 0	Ayes Noes	Ayes Noes

N V — Not voting
Ab — Absent
RECEIVED April 2, 1976

Signed Leroy F. Greene
Chairman

20CR—016

EDUCATION

RECORD OF ROLL CALLS

Date of Hearing	4-8-76	4-8-76	4-8-76	4-8-76	4-8-76	4-8-76	4-8-76
Bill No.	AB 2681	AB 2681	AB 2979	AB 2979	AB 3179	AB 3221	AB 3221
ACTION VOTED ON	AUTHOR'S AMENDMENTS	AMEND AND DO PASS TO WAYS AND MEANS	AUTHOR'S AMENDMENTS	AMEND AND DO PASS MOTION FAILED	DO PASS TO CONSENT CALENDAR	AUTHOR'S AMENDMENTS	AMEND AND DO PASS TO WAYS AND MEANS
Antonovich	X	X	Ab.	X	X	X	X
Arnett	X	N.V.	X	X	X	X	X
Campbell	X	N.V.	X	X	Ab.	Ab.	Ab.
Carpenter	X	X	X	X	Ab.	X	X
Collier	X	X	X	X	X	X	X
Eastland	Ab	Ab	X	X	X	X	X
Hughes	X	X	X	X	X	X	X
Keysor	X	X	X	X	X	X	X
Montoya	Ab	Ab	Ab.	Ab.	Ab.	Ab.	Ab.
Mori	X	X	Ab.	X	X	X	X
Sieroty	X	X	X	X	X	X	X
Suitt	X	X	Ab.	Ab.	X	X	Ab.
Vasconcellos	X	X	X	X	Ab.	X	X
Hart (Vice Chairman)	X	X	X	X	X	X	X
Greene (Chairman)	X	X	X	N.V.	X	X	X
	Ayes 13 Noes 0	Ayes 13 Noes 0	Ayes 11 Noes 0	Ayes 5 Noes 7	Ayes 11 Noes 0	Ayes 13 Noes 0	Ayes 12 Noes 0

N.V – Not voting
Ab. – Absent
RECEIVED April 8, 1976

Signed Leroy F. Greene
Chairman

EDUCATION

RECORD OF ROLL CALLS

Date of Hearing	4-8-76						
Bill No.	AB 3265						
ACTION VOTED ON	DO PASS TO WAYS AND MEANS MOTION FAILED						
Antonovich	X						
Arnett	X						
Campbell	N.V.						
Carpenter	X						
Collier	X						
Eastland	X						
Hughes	X						
Keysor	X						
Montoya	Ab.						
Mori	X						
Sieroty	X						
Suitt	X						
Vasconcellos	N.V.						
Hart (Vice Chairman)	X						
Greene (Chairman)	X						
	Ayes 4 Noes 8	Ayes — Noes —	Ayes — Noes —	Ayes — Noes —	Ayes — Noes —	Ayes — Noes —	Ayes — Noes —

N.V – Not voting
Ab. – Absent
RECEIVED April 8, 1976

Signed Leroy F. Greene
Chairman

PERMANENT SUBCOMMITTEE ON POSTSECONDARY EDUCATION
Assembly Standing Committee on EDUCATION

RECORD OF ROLL CALLS

Date of Hearing	4-7-76	4-7-76	4-7-76	4-7-76	4-7-76	4-7-76	4-7-76
Bill No	AB 2989	AB 2989	AB 3063	AB 3069	AB 3069	AB 3145	AB 3147
ACTION VOTED ON	AUTHOR'S AMENDMENT	DO PASS TO CONSENT AS AMENDED	DO PASS	AUTHOR'S AMENDMENTS	DO PASS AS AMENDED TO WAYS AND MEANS	DO PASS TO CONSENT	AUTHOR'S AMENDMENTS
	Aye / No	Aye / No	Aye / No	Aye / No	Aye / No	Aye / No	Aye / No
Arnett	Ab.	Ab.	Ab.	AB	Ab	Ab	Ab
Collier	X	X	N.V.	X	X	X	X
Egeland	Ab.	Ab.	Ab.	Ab.	Ab.	Ab	X
Hart	X	X	X	X	X	X	X
Hughes	X	X	X	X	X	X	X
Montoya	X	X	X	X	X	Ab	X
Vasconcellos, Chrm.	X	X	X	X	X	X	X
	Ayes 5 Noes 0	Ayes 5 Noes 0	Ayes 4 Noes 0	Ayes 5 Noes 0	Ayes 5 Noes 0	Ayes 4 Noes 0	Ayes 6 Noes 0

N V = Not Voting
Ab = Absent

RECEIVED April 8, 1976

Signed
John Vasconcellos, Chairman

PERMANENT SUBCOMMITTEE ON POSTSECONDARY EDUCATION
Assembly Standing Committee on EDUCATION

RECORD OF ROLL CALLS

Date of Hearing	4-7-76	4-7-76	4-7-76	4-7-76						
Bill No	ACR 157	AB 2989	AB 2809	AB 3149						
ACTION VOTED ON	BE ADOPTED-WAYS AND MEANS	AUTHOR'S AMENDMENTS	DO PASS TO WAYS AND MEANS AS AMENDED	DO PASS TO WAYS AND MEANS						
	Aye / No	Aye / No	Aye / No	Aye / No	Aye / No	Aye / No	Aye / No	Aye / No	Aye / No	Aye / No
Arnett	Ab.	Ab.	Ab.	Ab.						
Collier	X	X	X	X						
Egeland	Ab.	X	X	X						
Hart	X	X	N.V.	X						
Hughes	X	X	X	X						
Montoya	X	X	X	Ab						
Vasconcellos, Chrm.	X	X	X	X						
	Ayes 5 Noes 0	Ayes 6 Noes 0	Ayes 4 Noes 1	Ayes 5 Noes 0	Ayes Noes	Ayes Noes	Ayes Noes	Ayes Noes	Ayes Noes	Ayes Noes

N V = Not Voting
Ab = Absent

RECEIVED April 8, 1976

Signed
John Vasconcellos, Chairman

ELECTIONS AND REAPPORTIONMENT

RECORD OF ROLL CALLS

Date of Hearing	March 30, 1976													
Bill No.	AB 2754		AB 2877		AB 3011		AB 3122		AB 3123					
ACTION VOTED ON	DO PASS AS AMENDED TO REVENUE AND TAXATION (AUTHOR'S AMENDMENTS)		DO PASS		DO PASS TO REVENUE AND TAXATION		DO PASS TO CONSENT		DO PASS AS AMENDED TO CONSENT (AUTHOR'S AMENDMENTS)					
	Aye	No	Aye	No	Aye	No	Aye	No	Aye	No	Aye	No	Aye	No
Alatorre	X		X		X		X		X					
Dane	X		X		X		X		X					
Berman	X			X	X		X		X					
Dunlap Beverly	X		X				X		X					
Fazio	X		X		X		X		X					
Fenton	X			X	X		X		X					
McLennan	X		X		X		X		X					
Meade	X			X		Ab		Ab.		Ab				
Thomas, Bill	X		X			X	X		X					
Tucker (V.Chmn.)	X		X		X		X		X					
Keysor (Chmn.)	X			X	X		X		X					
	Ayes 11		Ayes 7		Ayes 8		Ayes 10		Ayes 10		Ayes		Ayes	
	Noes 0		Noes 4		Noes 1		Noes 0		Noes 0		Noes		Noes	

Ab = Absent
NV = Not voting

RECEIVED March 31, 1976

Signed Jim Keysor
Chairman

ELECTIONS AND REAPPORTIONMENT

RECORD OF ROLL CALLS

Date of Hearing	April 6, 1976													
Bill No.	AB 2817		AB 3195		AB 3196		AB 3197		AB 3241		AB 3281		AB 3292	
ACTION VOTED ON	DO PASS TO WAYS AND MEANS		DO PASS AS AMENDED TO CONSENT (AUTHOR'S AMENDMENTS)		DO PASS AS AMENDED TO CONSENT (AUTHOR S AMENDMENTS)		DO PASS AS AMENDED TO REV AND TAX (AUTHOR S AMENDMENTS)		DO PASS TO CONSENT		DO PASS TO CONSENT		DO PASS TO CONSENT	
	Aye	No	Aye	No	Aye	No	Aye	No	Aye	No	Aye	No	Aye	No
Alatorre	X		X		X		X		X		X		X	
Dane	X			NV		Ab	X		X		X		X	
Berman		Ab.		Ab.		Ab.		Ab.		Ab.		Ab.		Ab.
Dunlap Beverly		X	X		X		X		X		X		X	
Fazio	X		X		X		X		X		X		X	
Fenton	X		X		X		X		X		X		X	
McLennan		Ab.		Ab.		Ab.		Ab.		Ab.		Ab.		Ab.
Meade		Ab.		Ab		Ab.		Ab.		Ab.	X			Ab.
Thomas, Bill		X	X		X		X		X			Ab.	X	
Tucker (V.Chmn.)	X		X		X		X		X		X		X	
Keysor (Chmn.)	X		X		X		X		X		X		X	
	Ayes 6		Ayes 7		Ayes 7		Ayes 8		Ayes 8		Ayes 8		Ayes 8	
	Noes 2		Noes 0		Noes 0		Noes 0		Noes 0		Noes 0		Noes 0	

Ab. = Absent
NV = Not voting

RECEIVED April 7, 1976

Signed Jim Keysor
Chairman

ELECTIONS AND REAPPORTIONMENT

RECORD OF ROLL CALLS

Date of Hearing	April 6, 1976													
Bill No	AB 3615													
ACTION VOTED ON	DO PASS TO WAYS AND MEANS													
	Aye	No	Aye	No	Aye	No	Aye	No	Aye	No	Aye	No	Aye	No
Alatorre		Ab.												
Bane	x													
Berman		Ab.												
~~Bodgen~~ Beverly	x													
Fazio	x													
Fenton	x													
McLennan		Ab.												
Meade		Ab.												
Thomas, Bill	x													
Tucker (V.Chmn)	x													
Kaysor (Chmn)	x													
	Ayes 7 Noes 0		Ayes ___ Noes ___		Ayes ___ Noes ___		Ayes ___ Noes ___		Ayes ___ Noes ___		Ayes ___ Noes ___		Ayes ___ Noes ___	

Ab = Absent
NV = Not voting

RECEIVED April 7, 1976

Signed [signature]
Chairman

FINANCE INSURANCE AND COMMERCE

RECORD OF ROLL CALLS

Date of Hearing	3/31/76		3/31/76		3/31/76		3/31/76		3/31/76		3/31/76		3/31/76	
Bill No	AB 2721		AB 2721		AB 2797		AB 2801		AB 2801		AB 3021		AB 3022	
ACTION VOTED ON	Do Pass to Ways and Means. Motion Failed		Reconsideration granted for another hearing		Do pass to Ways and Means		Do pass as amended to Ways and Means		Amendments		Do pass to Ways and Means		Do pass	
	Aye	No	Aye	No	Aye	No	Aye	No	Aye	No	Aye	No	Aye	No
Bane	x		x		n.v.		x		x		x		x	
Bannai		x	absent		x		x		x		x		x	
Berman	n.v.		x		absent		absent		absent		absent		absent	
Beverly		x	x		x		x		x		x		x	
Goggin	absent		absent		x		x		x		x		x	
Greene	n.v.		absent		x		absent		absent		x		x	
Hayden	x		x		x		x		x		x		x	
Lancaster	n.v.		x		x		x		x		x		x	
Miller	absent		absent		absent		absent		absent		absent		absent	
Papan		x	x		x		absent		absent		x		x	
Ralph	x		absent		absent		x		absent		x		x	
Robinson	x		x		x		x		x		x		x	
Wilson		x	absent		x			x	x		x		x	
Garamendi (V Chmn)		x	x		x		x		x		x		x	
McAlister (Chairman)		x	x		x		x		x		x		x	
	Ayes 4 Noes 6		Ayes 9 Noes 0		Ayes 11 Noes 0		Ayes 10 Noes 1		Ayes 10 Noes 0		Ayes 13 Noes 0		Ayes 13 Noes 0	

N.V – Not voting
Ab – Absent

RECEIVED April 2, 1976

Signed [signature]
Chairman

FINANCE, INSURANCE AND COMMERCE

RECORD OF ROLL CALLS

Date of Hearing	3/31/76	3/31/76	3/31/76	3/31/76	3/31/76	3/31/76	3/31/76
Bill No.	AB 3023	AB 3024	AB 3024	AB 3025	AB 3054	AB 3054	AB 3054
ACTION VOTED ON	Do pass to Ways and Means	Do pass as amended to Ways and Means	Amendments	Do pass	Do pass to Ways and Means as amended	Amendments 1	Amendments 2
	Aye / No	Aye / No	Aye / No	Aye / No	Aye / No	Aye / No	Aye / No
Berle	X	X	X	X	absent	X	X
Benno	X	X	X	X	X	absent	X
Berman	absent	absent	absent	absent	absent	absent	absent
Beverly	X	X	X	X	X	X	X
Gosen	X	X	X	X	X	absent	absent
Greene	X	X	absent	X	X	X	X
Hayden	X	X	X	X	X	X	X
Lancaster	X	X	X	X	X	X	X
Miller	absent	absent	absent	absent	absent	absent	absent
Pesen	X	X	X	X	X	absent	absent
Ralph	X	X	absent	X	absent	absent	absent
Robinson	X	X	X	X	X	X	X
Wilson	X	X	absent	X	X	X	X
Garamendi (V Chmn.)	X	X	X	X	X	absent	absent
McAlister (Chairman)	X	X	X	X	X	X	X
	Ayes 13 / Noes 0	Ayes 13 / No 0	Ayes 10 / Noes 0	Ayes 13 / No 0	Ayes 9 / Noes 2	Ayes 8 / Noes 0	Ayes 9 / Noes 0

N.V – Not voting
Ab. – Absent
RECEIVED April 2, 1976

Signed Alister McAlister
Chairman

FINANCE INSURANCE AND COMMERCE

RECORD OF ROLL CALLS

Date of Hearing	3/31/76	3/31/76	3/31/76	3/31/76						
Bill No.	AB 3133	SB 839	SB 839	SB 1218						
ACTION VOTED ON	Do pass to Ways and Means	Do pass to Ways and Means-Motion failed	Reconsideration granted for another hearing	Do pass to Rev and Tax						
	Aye / No	Aye / No	Aye / No	Aye / No	Aye / No	Aye / No	Aye / No	Aye / No	Aye / No	Aye / No
Berle	n.v.	X	absent	absent						
Benno	n.v.	X	absent	n.v.						
Berman	X	X	X	X						
Beverly	n.v.	X	X	X						
Gosen	absent	X	absent	X						
Greene	n.v.	X	X	n.v.						
Hayden	X	X	X	n.v.						
Lancaster	X	X	X	X						
Miller	absent	absent	absent	absent						
Pesen	X	X	X	X						
Ralph	X	X	absent	X						
Robinson	X	X	X	X						
Wilson	X	X	absent	absent						
Garamendi (V Chmn.)	X	X	X	X						
McAlister (Chairman)	X	X	X	X						
	Ayes 8 / Noes 1	Ayes 7 / Noes 7	Ayes 9 / Noes 0	Ayes 8 / Noes 1	Ayes / Noes	Ayes / Noes	Ayes / Noes	Ayes / Noes	Ayes / Noes	Ayes / Noes

N.V – Not voting
Ab. – Absent
RECEIVED April 2, 1976

Signed Alister McAlister
Chairman

FINANCE INSURANCE AND COMMERCE

RECORD OF ROLL CALLS

Date of Hearing	4/7/76		4/7/76		4/7/76		4/7/76		4/7/76		4/7/76		4/7/76		4/7/76	
Bill No	AB 2721		AB 3289		ACR 144		SB 483		SB 483		SB 839		SB 839		SB 839	
ACTION VOTED ON	DO PASS MOTION FAILED		DO PASS		DO PASS TO WAYS AND MEANS		DO PASS TO WAYS AND MEANS AS AMENDED		Amendment		DO PASS MOTION FAILED		RESCIND ALL MOTIONS ON BILL GRANTED			
	Aye	No	Aye	No	Aye	No	Aye	No	Aye	No	Aye	No	Aye	No	Aye	No
Banz	A		A		X		X		X		NV		X			
Benno		X	X		X		X		X		X		X			
Berman	NV		Absent		Absent		Absent		Absent		Absent		Absent			
Beverly		X	NV		X		X		X		X		Absent			
Gegan	X		Absent		Absent		Absent		Absent			X	X			
Greene	NV		NV		X		X		X		X		X			
Hayden	NV		X		X		X		X			X	Absent			
Lancaster		X	X		X		X		X		X		X			
Miller	X		X		X			X	X		NV		Absent			
Papan		X	Absent		X		X		X		X		X			
Ralph	X		X		X		X		Absent			X	Absent			
Robinson		X	Absent		Absent		Absent		Absent			X	Absent			
Wilson	Absent		Absent		Absent		Absent		Absent		Absent		Absent			
Garramendi (V Chmn)	NV		X		X		X		Absent		X		X			
McAlister (Chairman)		X	X		X		X		X		X		X			
	Ayes 4		Ayes 8		Ayes 11		Ayes 10		Ayes 9		Ayes 7		Ayes 11			
	Noes 5		Noes 0		Noes 0		Noes 1		Noes 0		Noes 4		Noes 0			

NV – Not voting
Ab – Absent
RECEIVED April 8, 1976

Signed Alister McAlister
Chairman

GOVERNMENTAL ORGANIZATION

RECORD OF ROLL CALLS

Date of Hearing	3/30/76															
Bill No	ACA 45															
ACTION VOTED ON	Reconsideration Granted															
	Aye	No	Aye	No	Aye	No	Aye	No	Aye	No	Aye	No	Aye	No	Aye	No
Campbell	AB															
Carpenter	X															
Cline	X															
Cullen	X															
Murphy	X															
Ralph	X															
Vicencia	Ab.															
Rosenthal (V Chmn)	X															
Wilson (Chairman)	X															
	Ayes 7		Ayes		Ayes		Ayes		Ayes		Ayes		Ayes		Ayes	
	Noes 0		Noes		Noes		Noes		Noes		Noes		Noes		Noes	

NV – Not voting
Ab. – Absent
RECEIVED April 3, 1976

Signed Bob Wilson
Chairman

GOVERNMENTAL ORGANIZATION

RECORD OF ROLL CALLS

Date of Hearing	4/6/76		4/6/76		4/6/76		4/6/76		4/6/76					
Bill No.	AB 2967		AB 3033		AB 3180		AB 3259		AB 3260					
ACTION VOTED ON	Do pass s/a to Ways & Means (author's amendments)		Do pass to Ways & Means		Do pass s/a to Ways & Means (author's amendments)		Do pass to Consent Calender		Do pass to Ways and Means					
	Aye	No	Aye	No	Aye	No	Aye	No	Aye	No	Aye	No	Aye	No
Campbell	Ab.		X		Ab.		X		X					
Carpenter	X		X		X		X		X					
Cline	X		X		X		X		X					
Dunn	X		X		X		X		NV					
Murphy	Ab.		X		X		X		X					
Petris	Ab.		Ab.		Ab.		Ab.		Ab.					
Vicencio	X		X		X		X		X					
Rosenthal (V. Chrm.)	X		X		X		X		X					
Wilson (Chairman)	X		X		X		X		X					
	Ayes 6 Noes 0		Ayes 8 Noes 0		Ayes 7 Noes 0		Ayes 8 Noes 0		Ayes 7 Noes 0		Ayes Noes		Ayes Noes	

N.V — Not voting
Ab. — Absent

RECEIVED - April 7, 1976

Signed Bill Wilson
Chairman

HEALTH

RECORD OF ROLL CALLS

Date of Hearing 3-31-76														
Bill No.	AB 2729		AB 3209		AB 3209									
ACTION VOTED ON	Do pass to Ways & Means		Proposed Committee Amendments Adopted		Do Pass as amended to W/M with recommendation to Consent (author's amendments)									
	Aye	No	Aye	No	Aye	No	Aye	No	Aye	No	Aye	No	Aye	No
Duffy	X		X		X									
Garamendi	X		ab.		ab									
Hart	X		X		X									
Imelle	X		X		X									
Keysor	ab.		X		X									
Lagomarsino	X		X		X									
McLennan	X		X		X									
Rosenthal	X		X		X									
Tucker	X		X		X									
Copeland (V. Chrm.)	X		X		X									
Kapp (Chairman)	X		X		X									
	Ayes 10 Noes 0		Ayes 10 Noes 0		Ayes 10 Noes 0		Ayes Noes		Ayes Noes		Ayes Noes		Ayes Noes	

N.V — Not voting
Ab. — Absent

RECEIVED March 31, 1976

Signed Barry Keene
Chairman

HEALTH

RECORD OF ROLL CALLS

Date of Hearing 4/7/76														
Bill No.	AB 3166		AB 3171		AB 3232		AJR 53							
ACTION VOTED ON	Do Pass to Ways & Means		Do Pass		Failed Passage		Be Adopted recommendation to Consent							
	Aye	No	Aye	No	Aye	No	Aye	No	Aye	No	Aye	No	Aye	No
Duffy	X		ab			X	ab							
Garamendi		X	X			X	X							
Hart	N/V		X		N/V		X							
Ingalls	X		ab		X		ab							
Keysor	X		ab		X		ab							
Lanterman	X		ab			X	ab							
McLennan	N/V		ab			X	ab							
Rosenthal	X		X		N/V		X							
Tucker	X		X			X	X							
Egeland (V. Chmn.)	X		X			X	X							
Keene (Chairman)	X		X		N/V		X							
	Ayes 8 Noes 1		Ayes 6 Noes 0		Ayes 2 Noes 6		Ayes 6 Noes 0		Ayes ____ Noes ____		Ayes ____ Noes ____		Ayes ____ Noes ____	

N.V. – Not voting
Ab. – Absent

RECEIVED April 8, 1976

Signed Barry Keene
Chairman

SUBCOMMITTEE ON Health Personnel

Assembly Standing Committee on Health

RECORD OF ROLL CALLS

Date of Hearing 4/6/76														
Bill No.	AB 2592		AB 2832		AB 2903		AB 3066		AB 3247		AB 3415			
ACTION VOTED ON	Amend re-refer to sub-committee		Held over at Committee request		Amend re-refer to sub-committee		Held in Committee		Held in Committee Interim Study		Amend to Pass			
	Aye	No	Aye	No	Aye	No	Aye	No	Aye	No	Aye	No	Aye	No
Egeland							✓				ab			
Garamendi								✓			ab			
Ingalls								✓			✓			
Keene							✓				✓			
McLennan								✓			✓			
Rosenthal							✓				✓			
Duffy								ab			✓			
	Ayes ____ Noes ____		Ayes ____ Noes ____		Ayes ____ Noes ____		Ayes 3 Noes 3		Ayes ____ Noes ____		Ayes 5 Noes 0		Ayes ____ Noes ____	

N V = Not Voting
Ab = Absent

RECEIVED April 8, 1976

Signed Gordon Duffy
Chairman

JUDICIARY

RECORD OF ROLL CALLS

Date of Hearing 3/29/76														
Bill No.	AB 1547		3128		SB 1355		AB 2196							
ACTION VOTED ON	Failed		Set Pa to Consent		Failed		Failed							
	Aye	No	Aye	No	Aye	No	Aye	No	Aye	No	Aye	No	Aye	No
Bedham	AB		AB		AB		AB							
Bennet	NV		✓		✓		✓							
Beverly	NV		✓		✓		✓							
Chel		✓	✓		✓		✓							
Ingalls		✓	✓		NV		NV							
Maddy		✓	✓		✓		AB							
McVittie	AB		AB		AB		AB							
Torres		✓	✓		NV		✓							
Wilson		✓	NV			✓	✓							
Murphy (Vice Chairman)	✓		✓			✓	✓							
Miller (Chairman)		✓	✓			✓	✓							
	Ayes 7 Noes 6		Ayes 8 Noes 6		Ayes 7 Noes 4		Ayes 7 Noes 6		Ayes ___ Noes ___		Ayes ___ Noes ___		Ayes ___ Noes ___	

N.V. – Not voting
Ab. – Absent

RECEIVED April 8, 1976

Signed [signature]
Chairman

JUDICIARY

RECORD OF ROLL CALLS

Date of Hearing 4/5/76														
Bill No.	AB 2144		AB 2144		SB 1254		AB 2561							
ACTION VOTED ON	Amendment Adopted		Set Pass as Amended		Set Pass		Failed to set Motion							
	Aye	No	Aye	No	Aye	No	Aye	No	Aye	No	Aye	No	Aye	No
Bedham	AB		AB		AB									
Bennet	✓		✓		✓									
Beverly	✓		✓		✓									
Chel	✓		✓		✓									
Ingalls	NV		✓		✓									
Maddy	AB		AB		AB									
McVittie	✓		✓		✓									
Torres	✓		✓		✓									
Wilson	✓			✓		✓								
Murphy (Vice Chairman)	NV		✓		✓									
Miller (Chairman)	✓			✓		✓								
	Ayes 7 Noes 6		Ayes 7 Noes 2		Ayes 7 Noes 2		Ayes ___ Noes ___		Ayes ___ Noes ___		Ayes ___ Noes ___		Ayes ___ Noes ___	

N.V. – Not voting
Ab. – Absent

RECEIVED April 8, 1976

Signed [signature]
Chairman

LABOR RELATIONS

RECORD OF ROLL CALLS

Date of Hearing	4/6/76													
Bill No	AB 3124													
ACTION VOTED ON	DO PASS, AS AMENDED TO H & M (AUTHOR S AMENDMENTS)													
	Aye	No	Aye	No	Aye	No	Aye	No	Aye	No	Aye	No	Aye	No
Alatorre	X													
Antonovich		X												
Berman	X													
Brown		X												
Fenton	X													
Goggin		Ab												
Meade	X													
Mori	X													
Thomas, Vince	X													
Siegler (Vice Chairman)	X													
Lockyer (Chairman)	X													
	Ayes 8 Noes 2		Ayes — Noes —		Ayes — Noes —		Ayes — Noes —		Ayes — Noes —		Ayes — Noes —		Ayes — Noes —	

N V — Not voting
Ab. — Absent
RECEIVED April 7, 1976

Signed
BILL LOCKYER Chairman

LOCAL GOVERNMENT

RECORD OF ROLL CALLS

Date of Hearing	4-6-76		4-6-76		4-6-76		4-6-76		4-6-76		4-6-76			
Bill No	AB 3112		AB 3153		AB 3153		AB 3154		AB 3154		AB 3211			
ACTION VOTED ON	DO PASS, TO CONSENT		Amendments set 1 (author's)		AMEND & DO PASS		Amendments set 1 (author's)		AMEND & DO PASS, TO CONSENT		DO PASS, TO CONSENT			
	Aye	No	Aye	No	Aye	No	Aye	No	Aye	No	Aye	No	Aye	
Arnett	Ab		Ab		Ab		Ab		Ab		Ab			
Chimbole	X		X		Y		X		Y		Y			
Cullen	Ab		X		X		X		X		X			
Davis	Ab		Ab		Ab		Ab		Ab		Ab			
Knox	Ab		Ab		Ab		Ab		Ab		Ab			
Lancaster	X		X		X		X		X		X			
MacDonald	X		Ab		Ab		X		X		X			
Perino	X		X		X		X		Y		X			
Priolo	X		X		X		X		Y		X			
Thurman	Ab		Ab		Ab		X		X		X			
Wornum	X		X		X		X		X		X			
Guasco (Vice Chairman)	X		X		X		Ab		Ab		N V			
Craven (Chairman)	X		X		Y		Y		/		X			
	Ayes 8 Noes 0		Ayes 8 Noes 0		Ayes 8 Noes 0		Ayes 9 Noes 0		Ayes 9 Noes 0		Ayes 9 Noes 0		Ayes — Noes —	

N.V — Not voting
Ab. — Absent
RECEIVED — April 7, 1976

Signed
Chairman

LOCAL GOVERNMENT
RECORD OF ROLL CALLS

Date of Hearing	4-6-76	4-6-76	4-6-76	4-6-76	4-6-76	4-6-76	
Bill No.	AB 3212	AB 3212	AB 3213	AB 3218	AB 3230	AB 3235	
ACTION VOTED ON	Amendments set 1 (author's)	AMEND & DO PASS	DO PASS, TO CONSENT	DO PASS, TO CONSENT	DO PASS	Amendments set 1 (author's)	
	Aye / No	Aye / No	Aye / No	Aye / No	Aye / No	Aye / No	Aye
Arnett	Ab.	Ab	Ab	Ab	Ab	Ab	
Chimbole	X	X	X	X	X	X	
Dolles	X	N V	X	Ab	Ab	X	
Davis	Ab.	Ab	Ab.	Ab	Ab	Ab	
Knox	Ab.	Ab	Ab.	Ab	Ab	Ab	
Lancaster	X	X	X	X	X	X	
MacDonald	X	X	X	X	X	X	
Perino	X	X	X	X	X	X	
Priolo	X	X	X	X	X	X	
Thurman	X	X	X	Ab	Ab	X	
Wornum	X	X	X	X	X	X	
Quimbo (Vice Chairman)	X	N V	X	Ab	X	X	
Craven (Chairman)	X	X	X	X	X	X	
	Ayes 10 Noes 0	Ayes 8 Noes 0	Ayes 10 Noes 0	Ayes 7 Noes 0	Ayes 7 Noes 1	Ayes 10 Noes 0	Ayes Noes

N.V – Not voting
Ab. – Absent
RECEIVED April 7, 1976

Signed William J. Craven
Chairman

LOCAL GOVERNMENT
RECORD OF ROLL CALLS

Date of Hearing	4-6-76	4-6-76	4-6-76	4-6-76	4-6-76	4-6-76	
Bill No.	AB 3235	AB 3261	AB 3264	AB 3267	AB 3267	SB 1393	
ACTION VOTED ON	AMEND & DO PASS, TO CONSENT	FAILED PASSAGE	DO PASS, TO CONSENT	Amendments set 1 (author's)	AMEND & DO PASS	DO PASS, TO CONSENT	
	Aye / No	Aye / No	Aye / No	Aye / No	Aye / No	Aye / No	Aye
Arnett	Ab	Ab	Ab	Ab	Ab	Ab	
Chimbole	X	X	X	X	X	X	
Dolles	X	Ab	Ab	X		X	
Davis	Ab	Ab	Ab	Ab	Ab	Ab	
Knox	Ab	Ab	Ab	Ab	Ab	Ab	
Lancaster	X	X	X	X	X	X	
MacDonald	X	X	X	X	X	X	
Perino	X	X	X	X	X	X	
Priolo	X	X	X	X	X	X	
Thurman	X	X	Ab	X	X	X	
Wornum	X	X	X	X	X	X	
Quimbo (Vice Chairman)	X	X	X	X	X	X	
Craven (Chairman)	X	X	X	X	X	X	
	Ayes 10 Noes 0	Ayes 4 Noes 5	Ayes 8 Noes 0	Ayes 10 Noes 0	Ayes 8 Noes 2	Ayes 10 Noes 0	Ayes Noes

N.V – Not voting
Ab. – Absent
RECEIVED April 7, 1976

Signed
Chairman

REVENUE AND TAXATION

RECORD OF ROLL CALLS

Date of Hearing	3/31/76		3/31/76		3/31/76		3/31/76		3/31/76		3/31/76			
Bill No	AB 3014		AB 2897		AB 3013		AB 2962		SB 1400		AB 3116			
ACTION VOTED ON	DO PASS, CONSENT RECOMMEND		DO PASS TO W&M AS AMENDED (same vote on author's amendments)		DO PASS		TO RULES, INTERIM STUDY, AS AMENDED (same vote on author's amendments)		DO PASS TO W&M		TO RULES, INTERIM STUDY			
	Aye	No	Aye	No	Aye	No	Aye	No	Aye	No	Aye	No	Aye	No
Bannai	1		1		ABSTAIN		1		1		1			
Chel	2		2		ABSTAIN		2		2			1		
Cline	3		3		ABSTAIN		3		3		Ab			
Fazio	4		4		1		4		4		2			
Kapiloff	5		5		2		5		5		3			
Lewis	6		6			1	6		6		4			
Lockyer	Ab		Ab		3		7		7		Ab			
Mori	7		7		4		8		8		5			
Murphy	8		8		ABSTAIN		9		9		6			
Robinson	Ab		Ab		ABSENT		Ab		Ab		Ab			
Warren	Ab		Ab		5		10		10		Ab			
McVittie (V Chmn)	9		9		6		11		11		7			
Brown (Chairman)	10		10		7		12		12		8			
	Ayes 10 Noes 0		Ayes 10 No. 0		Ayes 7 Noes 1		Ayes 12 Noes 0		Ayes 12 Noes 0		Ayes 8 Noes 1		Ayes Noes	

N.V – Not voting
Ab – Absent
RECEIVED April 5, 1976

Signed Willie Brown Jr.
Chairman

REVENUE AND TAXATION

RECORD OF ROLL CALLS

Date of Hearing	4/7/76				4/7/76									
Bill No	AB 2638				AB 3038									
ACTION VOTED ON	AB 2875 SB 69 SB 604 WITHOUT RECOMMEND (Same vote on Comm amdt) AS AMENDED				Adoption of Author's Amendments (Amdt not submitted so bill failed)									
	Aye	No	Aye	No	Aye	No	Aye	No	Aye	No	Aye	No	Aye	No
Bannai	Ab				1									
Chel	1				2									
Cline	Ab				3									
Fazio	2				4									
Kapiloff	3				5									
Lewis	4				Ab									
Lockyer	5				Ab									
Mori	6				Ab									
Murphy	7				6									
Robinson	Ab				Ab									
Warren	Ab				Ab									
McVittie (V Chmn)		1			Ab									
Brown (Chairman)	8				7									
	Ayes 8 Noes 1		Ayes Noes		Ayes 7 Noes 0		Ayes Noes		Ayes Noes		Ayes Noes		Ayes Noes	

N.V – Not voting
Ab. – Absent
RECEIVED April 8, 1976

Signed Willie Brown Jr.
Chairman

REVENUE AND TAXATION
RECORD OF ROLL CALLS

Date of Hearing	4/7/76		4/7/76		4/7/76		4/7/76		4/7/76		4/7/76		4/7/76		4/7/76	
Bill No	AB 3038		AB 3052		AB 2917		AB 3028		AB 2972		AB 2972		AB 2774 AB 2814 AB 2929			
ACTION VOTED ON	FAILED MOTION TO PASS AS AMENDED		DO PASS TO W&M		Adoption of Author's Amds		Adoption of Author's Amds		Adoption of Committee Amds		DO PASS TO W&M AS AMENDED		WITHOUT RECOMMEND (Waivers)			
	Aye	No	Aye	No	Aye	No	Aye	No	Aye	No	Aye	No	Aye	No		
Bennet	N V		1		1		1		Ab		Ab		Ab.			
Chel	1		2		2		2		N.V.		1		1			
Gilss	2		3		3		3		Ab		Ab.		Ab.			
Fazio	Ab		4		4		4		1		2		2			
Kapiloff	N V		5		5		5		N.V.			1	3			
Lewis	3		6		6		6		2		3		4			
Lockyer	Ab		7		7		7		N.V.		4		5			
Mori	N V		8		8		8		3		5		6			
Murphy		1	N.V.		9		9		4		6		7			
Robinson	Ab		Ab.		Ab		Ab		Ab		Ab.		Ab.			
Warren		2	9		10		Ab		Ab.		Ab.		Ab.			
McVittie (V Chmn)	Ab		Ab.		Ab		Ab.			1	7					1
Brown (Chairman)	N V		10		11		10		5		8		8			
	Ayes 3 Noes 2		Ayes 10 Noes 0		Ayes 11 Noes 0		Ayes 10 Noes 0		Ayes 5 Noes 1		Ayes 8 Noes 1		Ayes 8 Noes 1			

N.V - Not voting
Ab - Absent
RECEIVED April 8, 1976

Signed
William Brown
Chairman

RULES
RECORD OF ROLL CALLS

Date of Hearing	3/31/76															
Bill No	AB 2919															
ACTION VOTED ON	DO PASS AS AMENDED, TO CONSENT (Same vote on committee amendment)															
	Aye	No	Aye	No	Aye	No	Aye	No	Aye	No	Aye	No	Aye	No		
Davis	X															
Lancaster	X															
Lewis	X															
MacDonald	X															
Montoya	X															
Burke (Vice Chairman)	X															
Ralph (Chairman)	X															
	Ayes 7 Noes 0		Ayes ____ Noes ____		Ayes ____ Noes ____		Ayes ____ Noes ____		Ayes ____ Noes ____		Ayes ____ Noes ____		Ayes ____ Noes ____			

N.V - Not voting
Ab. - Absent
RECEIVED March 31, 1976

Signed
Leon D Ralph
Chairman
LEON D RALPH

TRANSPORTATION

RECORD OF ROLL CALLS

Date of Hearing	3-31-76	3-31-76	3-31-76	3-31-76	3-31-76	3-31-76	3-31-76
Bill No.	AB 3110	AB 3126	AB 3126	AB 3138	AB 3201	ACR 169	ACR 189
MOTION VOTED ON	DO PASS TO WAYS & MEANS RE-COMMEND CONSENT	ADOPT AMENDMENTS (AUTHOR'S)	DO PASS AS AMENDED TO WAYS & MEANS	DO PASS RE-COMMEND CONSENT	DO PASS TO WAYS & MEANS RECOMMEND CONSENT	ADOPT AMENDMENTS (AUTHOR'S)	BE ADOPTED AS AMENDED TO WAYS & MEANS RE-COMMEND CONSENT
	Aye / No	Aye / No	Aye / No	Aye / No	Aye / No	Aye / No	Aye / No
Alatorre	X	X	X	X	X	AB	AB
Antonovich	X	X	X	X	X	X	X
Badham	AB	X	X	AB	AB	X	X
Brown	X	AB	AB	X	X	AB	AB
Burke	X	X	X	X	X	X	X
Chel	X	X	X	X	X	X	X
Chimbole	X	X	X	X	X	X	X
Collier	X	X	X	X	X	X	X
Deddeh	X	X	X	X	X	X	X
Foran	AB	AB	AB	AB	AB	AB	AB
Lantermen	AB	AB	AB	AB	AB	AB	AB
Vicencia	AB	AB	AB	AB	AB	AB	AB
Wornum	X	X	X	X	X	X	X
Ohio (Vice Chairman)	X	X	X	X	X	X	X
Ingalls (Chairman)	X	X	X	X	X	X	X
	Ayes 11	Ayes 11	Ayes 11	Ayes 11	Ayes 11	Ayes 10	Ayes 10
	Noes 0	Noes 0	Noes 0	Noes 0	Noes 0	Noes 0	Noes 0

N.V – Not voting
Ab – Absent

RECEIVED April 1, 1976

Signed
WALTER M INGALLS

TRANSPORTATION

RECORD OF ROLL CALLS

Date of Hearing	4-7-76	4-7-76	4-7-76	4-7-76	4-7-76		
Bill No.	AB 2661	AB 3150	AB 3150	AB 3183	SB 13		
MOTION VOTED ON	DO PASS AS AMENDED TO REVENUE & TAXATION (AUTHOR'S AMENDMENT) FAILED PASSAGE	ADOPT AMENDMENTS (AUTHOR'S)	DO PASS AS AMENDED TO WAYS & MEANS	DO PASS TO WAYS & MEANS RE-COMMEND CONSENT	DO PASS TO WAYS & MEANS		
	Aye / No	Aye / No	Aye / No	Aye / No	Aye / No	Aye / No	Aye / No
Alatorre	X / X	X	X	X	X / X		
Antonovich	X	X / X	X	X	X		
Badham	X	X	X	X	X / X		
Brown	X	X	X	X	X / X		
Burke	AB	AB	AB	AB	AB		
Chel	X	X	X	X	X		
Chimbole	X	X / X	X	X	X		
Collier	X	X	X	X	X		
Deddeh	X	X	X	X	X		
Foran	AB	AB	AB	AB	AB		
Lantermen	AB	AB	AB	AB	AB		
Vicencia	X	X	X	X	X		
Wornum	X	X	X	X	X		
Ohio (Vice Chairman)	X	X	X	X	X		
Ingalls (Chairman)	X	X	X	X	X		
	Ayes 6	Ayes 8	Ayes 8	Ayes 12	Ayes 10	Ayes	Ayes
	Noes 5	Noes 4	Noes 4	Noes 0	Noes 2	Noes	Noes

N.V – Not voting
Ab – Absent

RECEIVED April 8, 1976

Signed
WALTER M INGALLS

SUBCOMMITTEE ON Air Quality

Assembly Standing Committee on Transportation

RECORD OF ROLL CALLS

Date of Hearing	4/7/76													
Bill No.	AB 3341													
ACTION VOTED ON														
DO PASS TO FULL COMMITTEE WITHOUT RECOMMENDATION														
	Aye	No	Aye	No	Aye	No	Aye	No	Aye	No	Aye	No	Aye	No
Calvo (Chairman)	X													
Foran	absent													
Ingalls	X													
Lanterman	absent													
Wornum	X													
	Ayes 3 Noes 0		Ayes ___ Noes ___		Ayes ___ Noes ___		Ayes ___ Noes ___		Ayes ___ Noes ___		Ayes ___ Noes ___		Ayes ___ Noes ___	

N V. = Not Voting
Ab. = Absent

RECEIVED April 7, 1976

Signed [signature]
Chairman

WAYS AND MEANS

RECORD OF ROLL CALLS

Date of Hearing	3-30		3-30		3-30		3-30		3-30		3-30		3-30	
Bill No.	SB 1213		AB 3064		AB 2962		AB 2952		SB 1340		AB 2035		SB 809	
ACTION VOTED ON	Referred to W+M Subcommittee #1 on Health + Welfare		Do Pass		Author's Amendments		Do Pass Amended		Do Pass		Do Pass		Motion To Reconsider Adopted	
	Aye	No	Aye	No	Aye	No	Aye	No	Aye	No	Aye	No	Aye	No
Burke	✓			N.V.	✓		✓		✓		✓		✓	
Calvo		Ab		Ab	✓		✓		✓		✓		✓	
Chacon		Ab		Ab		Ab		Ab		Ab		Ab	✓	Ab
Chapple	✓		✓		✓		✓		✓		✓		✓	
Davis	✓		✓		✓		✓		✓		✓		✓	
Dixon	✓		✓		✓		✓		✓		✓		✓	
Duffy	✓		✓		✓			✓	✓		✓		✓	
Foran	✓		✓		✓			✓		N.V.	✓		✓	
Gualco	✓		✓		✓		✓		✓		✓		✓	
Hayden	✓		✓		✓		✓		✓		✓		✓	
Knox	✓		✓		✓			✓	✓			Ab	✓	
Lewis		✓	✓		✓		✓			✓	✓		✓	
MacDonald		Ab		Ab		Ab		Ab	✓		✓		✓	
McAlister	✓			N.V.	✓			✓	✓		✓		✓	
Miller		Ab		Ab	✓		✓			Ab	✓		✓	
Nestande	✓		✓		✓		✓		✓		✓		✓	
Papan	✓		✓		✓			✓	✓		✓		✓	
Sieroty	✓		✓		✓		✓		✓		✓		✓	
Vasconcellos		N.V.	✓			Ab		Ab		Ab		Ab		Ab
Lanterman (V. Chmn.)		✓	✓		✓			✓	✓		✓		✓	
Boatwright (Chairman)	✓		✓		✓			✓		✓	✓		✓	
	Ayes 14 Noes 2		Ayes 15 Noes 0		Ayes 12 Noes 0		Ayes 11 Noes 2		Ayes 15 Noes 2		Ayes 13 Noes 0		Ayes 19 Noes 0	

N.V. – Not voting
Ab. – Absent

RECEIVED April 5, 1976

Signed [signature]
Chairman

WAYS AND MEANS
RECORD OF ROLL CALLS

Date of Hearing	3-30		4-30		3-30		3-30		3-30		3-30		3-30	
Bill No	SB 902		AB 2419		AB 2924		AB 2923		AB 2015		AB 140		SCR 124	
ACTION VOTED ON	Committee Amendments Adopted		Do Pass		Authors Amendments		Do Pass Amended		Do Pass		Be Adopted		Motion To Refer to Ways & Means w/ Comm. on Health & Welfare Defeated	
	Aye	No	Aye	No	Aye	No	Aye	No	Aye	No	Aye	No	Aye	No
Burke	NV		NV		NV		NV		NV		NV		Ab	
Calvo	NV		NV		NV		NV		NV		NV		NV	
Chacon		Ab		Ab		Ab		Ab		Ab	NV			NV
Chappie	NV			Ab		Ab		Ab		Ab		Ab	Ab	
Davis	NV			Ab	NV						NV			NV
Dixon	NV			Ab		Ab	NV			Ab		Ab		NV
Duffy	NV				NV		NV						NV	
Foran	NV		NV		NV		NV		NV					NV
Gualco	NV			Ab	NV			Ab		Ab		Ab	NV	
Harden	NV						NV				NV			NV
Knox	NV				NV						NV			
Lewis	NV			Ab		Ab		Ab		Ab			Ab	
MacDonald	NV		NV		NV		NV				NV			NV
McAlister	NV		NV		NV				NV					
Miller	NV			Ab		Ab		Ab		Ab		Ab	Ab	
Nestande	NV		NV		NV				NV					NV
Papan	NV		NV		NV		NV		NV				Ab	
Stiernty	NV		NV		NV		NV		NV				NV	
Vasconcellos		Ab	NV			Ab		Ab		Ab	NV			NV
Lanterman (V. Chmn.)	NV		NV		NV		NV		NV		NV			NV
Boatwright (Chairman)	NV		NV		NV		NV		NV		NV			NV
	Ayes 18		Ayes 13		Ayes 14		Ayes 14		Ayes 14		Ayes 16		Ayes 5	
	Noes 0		Noes 0		Noes 0		Noes 0		Noes 0		Noes 0		Noes 10	

N.V. – Not voting
Ab. – Absent
RECEIVED Sept. 5, 1976

Signed D Boatwright

WAYS AND MEANS
RECORD OF ROLL CALLS

Date of Hearing	3-30		3-30		3-30		3-30		3-30		3-30		3-30	
Bill No	SB 1208		SB 1208		AB 2715		AB 2585		AB 2756		AB 2016		AB 3025	
ACTION VOTED ON	Authors Amendments		Do Pass Amended		Do Pass		Do Pass		Do Pass		Do Pass		Do Pass	
	Aye	No	Aye	No	Aye	No	Aye	No	Aye	No	Aye	No	Aye	No
Burke		Ab	NV		NV			NV	NV		NV		NV	
Calvo		NV	NV		NV		NV			Ab		Ab		Ab
Chacon	NV			NV	NV		NV		NV		NV		NV	
Chappie		Ab		Ab		Ab		Ab		Ab		Ab		Ab
Davis	NV		NV		NV			NV	NV		NV		NV	
Dixon	NV				NV		NV		NV		NV		NV	
Duffy		NV			NV				NV		NV		NV	
Foran		NV	NV		NV		NV			Ab		Ab		Ab
Gualco		NV		NV	NV		NV				NV		NV	
Harden	NV		NV				NV		NV		NV		NV	
Knox	NV			Ab		Ab		Ab		Ab		Ab		Ab
Lewis		Ab		Ab		Ab		Ab		Ab		Ab		Ab
MacDonald	NV			NV	NV		NV		NV		NV		NV	
McAlister	NV		NV		NV			NV	NV		NV		NV	
Miller		Ab		Ab		Ab		Ab		Ab		Ab		Ab
Nestande	NV		NV		NV			NV	NV		NV		NV	
Papan		Ab		Ab	NV		NV		NV		NV		NV	
Stiernty	NV		NV		NV		NV		NV		NV		NV	
Vasconcellos	NV		NV		NV		NV		NV		NV		NV	
Lanterman (V. Chmn.)	NV		NV		NV		NV		NV		NV		NV	
Boatwright (Chairman)	NV		NV		NV		NV		NV		NV		NV	
	Ayes 12		Ayes 11		Ayes 16		Ayes 13		Ayes 15		Ayes 16		Ayes 15	
	Noes 1		Noes 5		Noes 0		Noes 1		Noes 0		Noes 0		Noes 0	

N.V. – Not voting
Ab. – Absent
RECEIVED Sept. 5, 1976

Signed D Boatwright

WAYS AND MEANS

RECORD OF ROLL CALLS

Date of Hearing	3-30		3-30		3-30		3-30		3-30		3-30		3-30	
Bill No.	ACR 189		AB 2940		AB 2925		AB 2926		AB 2955		SB 140		SB 140	
ACTION VOTED ON	Be Adopted		Do Pass		Do Pass		Do Pass		Do Pass		Author's Amendments		Do Pass Amended	
	Ayes	No	Ayes	No	Ayes	No	Ayes	No	Ayes	No	Ayes	No	Ayes	No
Burke	✓		✓		✓			Ab	✓		✓		✓	
Calvo	✓		✓		✓		✓		✓		✓		✓	
Chacon		Ab		Ab		Ab	✓		✓		✓			Ab
Chanale	✓		✓		✓		✓		✓		✓		✓	
Davis	✓		✓		✓		✓			✓	✓		✓	
Dixon		Ab		Ab		Ab		Ab	✓		✓			N.V.
Duffy		✓	✓		✓		✓		✓		✓		✓	
Foran	✓		✓		✓		✓			Ab	✓			✓
Gualco	✓		✓		✓		✓		✓		✓		✓	
Hayden	✓		✓		✓		✓		✓		✓		✓	
Knox		Ab		Ab		Ab		Ab	✓		✓		✓	
Lewis	✓		✓		✓		✓			✓	✓		✓	
MacDonald	✓		✓		✓		✓		✓		✓		✓	
McAlister	✓		✓		✓		✓			✓	✓			✓
Miller	✓		✓		✓			✓	✓		✓			Ab
Nestande	✓		✓		✓		✓			✓	✓		✓	
Papan	✓		✓		✓		✓		✓		✓		✓	
Sieroty	✓		✓		✓			✓	✓		✓			N.V.
Vasconcellos		Ab		Ab		N.V.		Ab	✓		✓			N.V.
Lanterman (V. Chmn.)		Ab	✓		✓		✓			✓	✓		✓	
Boatwright (Chairman)	✓		✓		✓		✓			✓	✓			✓
	Ayes 15 Noes 1		Ayes 17 Noes 0		Ayes 17 Noes 0		Ayes 15 Noes 2		Ayes 14 Noes 6		Ayes 21 Noes 0		Ayes 13 Noes 2	

N.V. – Not voting
Ab. – Absent
RECEIVED April 5, 1976

* Assemblyman Knox served notice of reconsideration on the next committee hearing.

Signed [signature]
Chairman

WAYS AND MEANS

RECORD OF ROLL CALLS

Date of Hearing	3-30		3-30		3-30		3-30							
Bill No.	SB 404		SB 404		SB 404		SB 404							
ACTION VOTED ON	Author's Amendments		Do Pass Amended		Do Pass		Amend & Refer to Ways & Means Committee							
	Ayes	No	Ayes	No	Ayes	No	Ayes	No	Ayes	No	Ayes	No	Ayes	No
Burke	✓		✓		✓		✓							
Calvo		Ab		Ab		Ab	✓							
Chacon	✓		✓		✓			Ab						
Chanale		Ab		Ab		Ab	✓							
Davis	✓		✓		✓		✓							
Dixon	✓		✓		✓		✓							
Duffy	✓		✓			Ab	✓							
Foran	✓		✓		✓		✓							
Gualco	✓		✓			Ab	✓							
Hayden	✓		✓		✓		✓							
Knox		Ab		Ab		Ab	✓							
Lewis		Ab		Ab		Ab	✓							
MacDonald	✓		✓		✓		✓							
McAlister	✓		✓		✓		✓							
Miller		Ab		Ab		Ab	✓							
Nestande	✓		✓		✓		✓							
Papan	✓		✓		✓		✓							
Sieroty	✓		✓		✓		✓							
Vasconcellos	✓		✓		✓			Ab						
Lanterman (V. Chmn.)	✓		✓		✓		✓							
Boatwright (Chairman)	✓		✓		✓		✓							
	Ayes 16 Noes 0		Ayes 16 Noes 0		Ayes 14 Noes 0		Ayes 10 Noes 0		Ayes ___ Noes ___		Ayes ___ Noes ___		Ayes ___ Noes ___	

N.V. – Not voting
Ab. – Absent
RECEIVED April 5, 1976

Signed [signature]
Chairman

WAYS AND MEANS

RECORD OF ROLL CALLS

Date of Hearing	4-6		4-6		4-6		4-6		4-6		4-6		4-6	
Bill No	ACR 145		ACR 145		SB 1168		AB 3227		AB 3227		AB 2882		AB 2882	
ACTION VOTED ON	Author's Amendments		Motion To Hold In Committee & Refer to Interim Study Adopted		Do Pass		Author's Amendments		Do Pass Amended		Author's Amendments		Do Pass Amended	
	Aye	No	Aye	No	Aye	No	Aye	No	Aye	No	Aye	No	Aye	No
Burke		Ab		Ab		Ab	✓		✓		✓		✓	
Calvo	✓		✓		✓		✓		✓		✓		✓	
Chacon	✓		✓		✓		✓		✓		✓		✓	
Chappie	✓		✓		✓		✓			✓	✓		✓	
Davis		Ab		Ab	✓		✓		✓		✓		✓	
Dixon		Ab		Ab		Ab		Ab		Ab		Ab		Ab
Duffy		Ab		Ab	✓		✓		✓		✓		✓	
Foran	✓		✓		✓		✓		✓		✓		✓	
Gualco	✓		✓		✓			Ab		Ab	✓		✓	
Hayden	✓		✓		✓		✓		✓		✓		✓	
Knox		Ab		Ab		Ab		Ab		Ab		Ab		Ab
Lewis	✓		✓		✓		✓		✓			Ab		Ab
MacDonald		Ab		Ab		Ab	✓		✓			Ab		Ab
McAlister	✓		✓		✓		✓		✓		✓		✓	
Miller	✓		✓		✓			Ab		Ab		Ab		Ab
Nestande	✓		✓		✓		✓		✓		✓		✓	
Papan	✓		✓		✓		✓		✓		✓		✓	
Sieroty	✓		✓		✓		✓		✓		✓		✓	
Vasconcellos		Ab		Ab		Ab	✓		✓		✓		✓	
Lanterman (V. Chmn.)	✓		✓		✓		✓		✓		✓		✓	
Boatwright (Chairman)	✓		✓		✓		✓		✓		✓		✓	
	Ayes 14		Ayes 14		Ayes 16		Ayes 17		Ayes 16		Ayes 16		Ayes 16	
	Noes 0		Noes 0		Noes 0		Noes 0		Noes 1		Noes 0		Noes 0	

N V – Not voting
Ab – Absent
RECEIVED April 8, 1976

Signed D. Boatwright
Chairman

WAYS AND MEANS

RECORD OF ROLL CALLS

Date of Hearing	4-6		4-6		4-6		4-6		4-6		4-6		4-6	
Bill No	AB 2954		AB 3089		AB 3030		AB 3026		SB 1102		AB 2953		AB 2985	
ACTION VOTED ON	Referred to Ways & Means Sub Committee #4 on State Administration		Do Pass		Do Pass		Re-referred to Public Employees & Retirement Committee		Do Pass		Referred to Ways & Means Suspense File		Do Pass	
	Aye	No	Aye	No	Aye	No	Aye	No	Aye	No	Aye	No	Aye	No
Burke	✓		✓		✓		✓		✓		✓		✓	
Calvo	✓		✓		✓		✓		✓		✓		✓	
Chacon	✓			✓	✓		✓		✓		✓		✓	
Chappie	✓		✓		✓		✓		✓		✓		✓	
Davis	✓		✓		✓		✓		✓		✓		✓	
Dixon		Ab		Ab		Ab		Ab		Ab		Ab		Ab
Duffy	✓		✓		✓		✓		✓		✓		✓	
Foran	✓		✓		✓		✓		✓		✓		✓	
Gualco	✓		✓		✓		✓		✓		✓		✓	
Hayden	✓		✓		✓		✓		✓		✓		✓	
Knox		Ab		Ab		Ab		Ab		Ab		Ab		Ab
Lewis		Ab	✓			✓		✓	✓		✓		✓	
MacDonald		Ab	✓		✓		✓		✓		✓		✓	
McAlister	✓		✓		✓		✓		✓		✓		✓	
Miller		Ab		Ab		Ab		Ab		Ab	✓		✓	
Nestande	✓		✓		✓		✓		✓		✓		✓	
Papan	✓		✓		✓		✓		✓		✓		✓	
Sieroty	✓		✓		✓			N.V.	✓		✓		✓	
Vasconcellos	✓		✓		✓			Ab		Ab		Ab		Ab
Lanterman (V. Chmn.)	✓		✓		✓		✓		✓		✓		✓	
Boatwright (Chairman)	✓		✓		✓		✓		✓		✓		✓	
	Ayes 16		Ayes 17		Ayes 17		Ayes 15		Ayes 17		Ayes 18		Ayes 18	
	Noes 0		Noes 1		Noes 1		Noes 1		Noes 0		Noes 0		Noes 0	

N V – Not voting
Ab. – Absent
RECEIVED April 8, 1976

Signed D. Boatwright
Chairman

WAYS AND MEANS

RECORD OF ROLL CALLS

Date of Hearing	4-6		4-6		4-6		4-6		4-6		4-6		4-6	
Bill No.	SB 140		AB 3815		AB 3815		AB 2086		AB 2086		AB 3815		SB 1002	
ACTION VOTED ON	Motion To Set Bill for April 20, 1976 Adopted		Refer To Ways & Means Suspense File Defeated		Do Pass Amended		Author's Amendments		Do Pass Amended		Author's Amendments		Do Pass	
	Aye	No	Aye	No	Aye	No	Aye	No	Aye	No	Aye	No	Aye	No
Burke		✓		Ab		✓	✓		✓		✓		✓	
Calvo	✓		N.V.		✓		✓		✓		✓		✓	
Chacon	✓			Ab		Ab		Ab		Ab		Ab		Ab
Chappie		✓		✓	✓		✓		✓		✓		✓	
Davis		N.V.		✓	✓		✓			✓	✓		✓	
Dixon		Ab		Ab	✓		✓		✓		✓		✓	
Duffy		✓		✓	✓		✓		✓		✓			Ab
Foran	✓		N.V.			N.V.	✓		✓		✓			Ab
Gualco	✓		N.V.			N.V.	✓		✓		✓		✓	
Hayden		✓		✓	✓		✓		✓		✓		✓	
Knox		Ab		Ab		Ab		Ab		Ab		Ab		Ab
Lewis		✓		✓	✓			Ab		Ab	✓			Ab
MacDonald	✓		N.V.		✓		✓		✓		✓		✓	
McAlister	✓		N.V.		✓		✓			✓	✓		✓	
Miller	✓		N.V.			✓		Ab		Ab	✓			Ab
Nestande		✓		✓	✓		✓		✓		✓		✓	
Papan	✓		✓			N.V.	✓			✓	✓			Ab
Sieroty	✓		N.V.		✓		✓			N.V.	✓		✓	
Vasconcellos	✓			✓	✓		✓		✓		✓		✓	
Lanterman (V. Chmn.)		✓		✓	✓		✓		✓		✓		✓	
Boatwright (Chairman)	✓		✓			✓	✓		✓		✓		✓	
	Ayes 11 Noes 7		Ayes 2 Noes 8		Ayes 13 Noes 3		Ayes 17 Noes 0		Ayes 13 Noes 3		Ayes 19 Noes 0		Ayes 14 Noes 0	

N.V. – Not voting
Ab. – Absent
RECEIVED April 8, 1976

Signed D. Boa[illegible]
Chairman

WAYS AND MEANS

RECORD OF ROLL CALLS

Date of Hearing	4-6													
Bill No.	SCR 30													
ACTION VOTED ON	Be Adopted													
	Aye	No	Aye	No	Aye	No	Aye	No	Aye	No	Aye	No	Aye	No
Burke	✓													
Calvo	✓													
Chacon		Ab												
Chappie	✓													
Davis	✓													
Dixon	✓													
Duffy		Ab												
Foran		Ab												
Gualco	✓													
Hayden	✓													
Knox		Ab												
Lewis		Ab												
MacDonald	✓													
McAlister	✓													
Miller		Ab												
Nestande	✓													
Papan		Ab												
Sieroty	✓													
Vasconcellos	✓													
Lanterman (V. Chmn.)	✓													
Boatwright (Chairman)	✓													
	Ayes 19 Noes 0		Ayes Noes		Ayes Noes		Ayes Noes		Ayes Noes		Ayes Noes		Ayes Noes	

N.V. – Not voting
Ab. – Absent
RECEIVED April 8, 1976

Signed D. Boa[illegible]
Chairman

AGRICULTURE

RECORD OF ROLL CALLS

Date of Hearing	4-27-76	4-27-76	4-27-76	4-27-76	4-27-76	4-27-76	4-27-76
Bill No.	AB 2984	AB 3139	AB 3253	AB 3285	AB 3302	AB 3385	AB 3427
ACTION VOTED ON	Held in committee Interim study	Do Pass to Ways/Means recommend consent	Do Pass to Ways/Means recommend consent	Do Pass to Ways/Means	Held in committee Interim study	Do pass as amended to Ways/Means Author's amendments.	Do Pass to Ways/Means
	Aye / No	Aye / No	Aye / No	Aye / No	Aye / No	Aye / No	Aye / No
Chappie	X	X	NV	X	X	NV	X
Duffy	X	X	NV	NV	X	NV	NV
Eastland	X	X	X	X	X	X	X
Fazio	X	X	X	NV	X	X	X
Garamendi	X	X	X	X	X	NV	X
McVittie	X	X	X	X	X	X	X
Mobley	X	X	X	X	X	NV	X
Montoya	ab	ab	ab	ab	ab	ab	ab
Nimmo	ab	ab	ab	ab	ab	ab	ab
Thomas, Bill	X	X	X	X	X	X	X
Vicencia	X	X	X	X	X	X	X
Suitt (Vice Chairman)	X	X	NV	X	X	X	X
Thurman (Chairman)	X	X	X	X	X	X	X
	Ayes 11 Noes 0	Ayes 11 Noes 0	Ayes 8 Noes 0	Ayes 9 Noes 0	Ayes 11 Noes 0	Ayes 7 Noes 0	Ayes 10 Noes 0
	2 ab	2 ab	3 nv 2 ab	2 nv 2 ab	2 ab	4 nv 2 ab	1 nv 2 ab

N.V – Not voting
Ab. – Absent
RECEIVED APR 29 1976

Signed John E. Thurman
Chairman

AGRICULTURE

RECORD OF ROLL CALLS

Date of Hearing	4-27-76	4-27-76	4-27-76	4-27-76	4-27-76	4-27-76	4-27-76
Bill No	AB 3428	AB 3480	AB 3721	AB 3771	AB 3794	AB 3795	AB 3860
ACTION VOTED ON	Do Pass to Ways/Means recommend consent	Do Pass to Ways/Means recommend content	Do Pass to Ways/Means recommend consent	Do Pass to Ways/Means recommend consent	Do Pass as amended to Ways/Means Committee amendments	Do Pass to Ways/Means recommend consent	Do Pass to Ways/Means recommend consent
	Aye / No	Aye / No	Aye / No	Aye / No	Aye / No	Aye / No	Aye / No
Chappie	X	NV	NV	NV	NV	X	NV
Duffy	NV	X	NV	NV	X	NV	X
Eastland	X	X	X	X	X	X	X
Fazio	X	X	X	X	X	X	X
Garamendi	X	NV	NV	NV	NV	X	NV
McVittie	X	X	X	X	X	X	X
Mobley	X	NV	NV	NV	NV	X	NV
Montoya	ab	ab	ab	ab	ab	ab	ab
Nimmo	ab	ab	ab	ab	ab	ab	ab
Thomas, Bill	X	X	X	X	X	X	X
Vicencia	X	X	X	X	X	X	X
Suitt (Vice Chairman)	NV	NV	X	X	NV	X	NV
Thurman (Chairman)	X	X	X	X	X	X	X
	Ayes 9 Noes 0	Ayes 7 Noes 0	Ayes 9 Noes 0	Ayes 7 Noes 0	Ayes 7 Noes 0	Ayes 10 Noes 0	Ayes 7 Noes 0
	2 nv 2 ab	4 nv 3 ab	4 nv 2 ab	4 nv 2 ab	4 nv 2 ab	1 nv 2 ab	4 nv 2 ab

N.V – Not voting
Ab. – Absent
RECEIVED APR 29 1976

Signed John E. Thurman
Chairman

AGRICULTURE

RECORD OF ROLL CALLS

Date of Hearing	4-27-76													
Bill No.	AB 4057													
ACTION VOTED ON	Do Pass as amended to Ways/Means Committee amendments													
	Aye	No	Aye	No	Aye	No	Aye	No	Aye	No	Aye	No	Aye	No
Chapple	nv													
Duffy	nv													
Egeland	x													
Fazio	x													
Garamendi	nv													
McVittie	x													
Mobley	x													
Montoya	ab													
Nimmo	ab													
Thomas Bill	x													
Vicencia	x													
Bulla (Vice Chairman)	x													
Thurman (Chairman)	x													
	Ayes 8 Nees 0		Ayes ___ Nees ___		Ayes ___ Nees ___		Ayes ___ Nees ___		Ayes ___ Nees ___		Ayes ___ Nees ___		Ayes ___ Nees ___	

N.V – Not voting
Ab. – Absent

RECEIVED APR 29 1976

Signed John E. Thurman
Chairman

CRIMINAL JUSTICE

RECORD OF ROLL CALLS

Date of Hearing	4-21-76		4-21-76		4-21-76									
Bill No.	AB 3361		AB 3387		AB 3451									
ACTION VOTED ON	Do pass		Do pass to Rev. & Tax		Do pass to Rev & Tax.									
	Aye	No	Aye	No	Aye	No	Aye	No	Aye	No	Aye	No	Aye	No
Dixon	X		X		X									
Knox	AB.		N.V.		X									
Maddy	X		X		X									
Nemenzo	X		AB.		AB.									
Torres (Vice Chairman)	X		X		X									
Sieroty (Chairman)	X		X		X									
	Ayes 5 Nees 0		Ayes 4 Nees 0		Ayes 5 Nees 0		Ayes ___ Nees ___		Ayes ___ Nees ___		Ayes ___ Nees ___		Ayes ___ Nees ___	

N.V – Not voting
Ab. – Absent

RECEIVED: APR 29 1976

Signed [signature]
Chairman

CRIMINAL JUSTICE

RECORD OF ROLL CALLS

Date of Hearing	4-21-76	4-21-76	4-21-76	4-21-76	4-21-76	4-21-76	4-21-76
Bill No.	AB 3140	AB 3198	AB 3199	AB 3225	AB 3303	AB 3331	AB 3359
ACTION VOTED ON	Do pass as amended to Rev & Tax (author's amendments)	Do pass as amended (author's amendments)	Do pass as amended (author's amendments)	Do pass to Ways and Means	Do pass as amended to Rev. & Tax. (author's amendments)	Do pass as amended to Ways and Means (author's amendments)	Do pass as amended to Rev & Tax. (author's amendments)
	Aye / No	Aye / No	Aye / No	Aye / No	Aye / No	Aye / No	Aye / No
Dixon	AB	X	X	X	X	X	X
Knox	X	X	X	X	AB	AB	X
Maddy	X	X	X	X	X	X	X
Newlands	X	AB	X	AB	X	X	AB
Torres (Vice Chairman)	X	X	X	AB	X	X	AB
Sieroty (Chairman)	X	X	X	X	X	X	X
	Ayes: 5 Noes: 0	Ayes: 5 Noes: 0	Ayes: 6 Noes: 0	Ayes: 4 Noes: 0	Ayes: 5 Noes: 0	Ayes: 6 Noes: 1	Ayes: 6 Noes: 0

N.V – Not voting
Ab. – Absent

RECEIVED APR 29 1976

Chairman

CRIMINAL JUSTICE

RECORD OF ROLL CALLS

Date of Hearing	4-21-76	4-21-76	4-21-76	4-21-76	4-21-76	4-21-76	4-21-76
Bill No.	AB 2628	AB 2735	AB 2743	AB 2885	AB 2958	AB 3084	AB 3120
ACTION VOTED ON	Do pass as amended to Rev & Tax. (author's amendments)	Do pass to Rev & Tax.	Do pass	Do pass as amended (author's amendments)	Refer to Rules Comm for interim study	Do pass as amended to Ways and Means (author's amendments)	Do pass, motion failed
	Aye / No	Aye / No	Aye / No	Aye / No	Aye / No	Aye / No	Aye / No
Dixon	X	X	X	X	X	X	X
Knox	X	X	AB	X	X	X	X
Maddy	X	X	X	X	X	AB	X
Newlands	X	X	X	AB	X	AB	X
Torres (Vice Chairman)	X	X	X	X	X	X	X
Sieroty (Chairman)	X	X	X	X	X	X	X
	Ayes: 6 Noes: 0	Ayes: 6 Noes: 0	Ayes: 6 Noes: 1	Ayes: 5 Noes: 0	Ayes: 6 Noes: 0	Ayes: 4 Noes: 0	Ayes: 1 Noes: 5

N.V – Not voting
Ab. – Absent

RECEIVED APR 29 1976

Chairman

CRIMINAL JUSTICE

RECORD OF ROLL CALLS

Date of Hearing	4-28-76		4-28-76		4-28-76		4-28-76		4-28-76		4-28-76		4-28-76	
Bill No.	AB 2819		AB 3092		AB 1236		AB 3396		AB 3618		AB 3615		AB 3779	
ACTION VOTED ON	Do pass as amended to Rev. & Tax. (author's amendments)		Do pass as amended to Ways & Means (author's amendments)		Do pass		Do pass as amended to consent calendar (author's amendments)		Do pass as amended to Ways & Means (author's amendments)		Do pass as amended (author's amendments)		Do pass to Ways & Means	
	Aye	No	Aye	No	Aye	No	Aye	No	Aye	No	Aye	No	Aye	No
Dixon	X		X		X		X		X		X		X	
Knox	AB.		X		AB.		AB		X		X		X	
Maddy	X		N.V.		X		AB		X			X	X	
Mentzelia	AB.		X		AB.		X		AB.		AB		AB	
Torres (Vice Chairman)	X		X		X		X		X		X		X	
Stanley (Chairman)	X		X		X		X		X		X		X	
	Ayes 4 Noes 0		Ayes 5 Noes 0		Ayes 4 Noes 0		Ayes 4 Noes 0		Ayes 5 Noes 0		Ayes 4 Noes 1		Ayes 5 Noes 0	

N.V — Not voting
Ab. — Absent

RECEIVED APR 29 1976

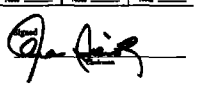

CRIMINAL JUSTICE

RECORD OF ROLL CALLS

Date of Hearing	4-28-76		4-28-76											
Bill No.	AB 3843		ACR 188											
ACTION VOTED ON	Do pass		Be adopted motion failed											
	Aye	No	Aye	No	Aye	No	Aye	No	Aye	No	Aye	No	Aye	No
Dixon	X		N.V.											
Knox	X		AB.											
Maddy	X		X											
Mentzelia	X		X											
Torres (Vice Chairman)	X		N.V.											
Stanley (Chairman)	N.V.			X										
	Ayes 5 Noes 0		Ayes 2 Noes 1		Ayes Noes		Ayes Noes		Ayes Noes		Ayes Noes		Ayes Noes	

N.V — Not voting
Ab. — Absent

RECEIVED APR 29 1976

Signed

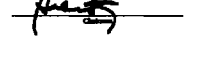

Chairman

EDUCATION

RECORD OF ROLL CALLS

Date of Hearing	4-22-76	4-22-76	4-22-76	4-22-76	4-22-76		
Bill No.	AB 3063	AB 3089	AB 3100	AB 3103	AB 3145		
ACTION VOTED ON	DO PASS TO WAYS AND MEANS	DO PASS TO WAYS AND MEANS	DO PASS TO WAYS AND MEANS	DO PASS TO WAYS AND MEANS	DO PASS TO WAYS AND MEANS		
	Aye No	Aye No	Aye No	Aye No	Aye No	Aye No	Aye No
Antonovich	X	X	X	X	X		
Arnett	X	N V	X	X	X		
Campbell	X X	X	X	X	X		
Carpenter	X	N V	X	X	X		
Collier	X	X	X	X	X		
England	X	X	X	X	X		
Hughes	X	X	X	X	X		
Keysor	X	X	X	X	X		
Montoya	X	X	X	X	N.V		
Mori	X	X	X	X	X		
Sieglar		Ab	X	X	Ab		
Stull	X	X	X	X	X		
Vasconcellos	X	N V	X	X	X		
Hart (Vice Chairman)	X	X	X	X	X		
Greene (Chairman)	X	X	X	X	X		
	Ayes 14 Noes 0	Ayes 10 Noes 1	Ayes 15 Noes 0	Ayes 15 Noes 0	Ayes 13 Noes 0	Ayes Noes	Ayes Noes

N.V – Not voting
Ab – Absent
RECEIVED APR 29 1976

Signed Leroy F. Greene
Chairman

EDUCATION

RECORD OF ROLL CALLS

Date of Hearing	4-22-76						
Bill No.	ACR 137						
ACTION VOTED ON	BE ADOPTED						
	Aye No						
Antonovich	X						
Arnett	X						
Campbell	X						
Carpenter	X						
Collier	X						
England	X						
Hughes	X						
Keysor	X						
Montoya	X						
Mori	X						
Sieglar	Ab						
Stull	X						
Vasconcellos	X						
Hart (Vice Chairman)	X						
Greene (Chairman)	X						
	Ayes 15 Noes 0	Ayes Noes	Ayes Noes	Ayes Noes	Ayes Noes	Ayes Noes	Ayes Noes

N.V – Not voting
Ab – Absent
RECEIVED APR 29 1976

Signed Leroy F. Greene
Chairman

EDUCATION

RECORD OF ROLL CALLS

Date of Hearing	4-22-76	4-22-76	4-22-76	4-22-76	4-22-76	4-22-76	4-22-76
Bill No.	AB 3397	AB 3397	AB 3432	AB 3587	AB 3533	AB 3548	AB 3548
ACTION VOTED ON	AUTHOR'S AMENDMENT	AMEND AND DO PASS TO WAYS AND MEANS	DO PASS TO REV AND TAX	DO PASS TO CONSENT CALENDAR	DO PASS TO REV AND TAX	AUTHOR'S AMENDMENT	AMEND AND DO PASS TO WAYS AND MEANS
	Aye No	Aye No	Aye No	Aye No	Aye No	Aye No	Aye No
Antonovich	Ab.	X	X	X	X	X	X
Arnett	X	X	X	X	X	X	X
Campbell	X	N.V.	X	X	X	X	X
Carpenter	X	X	X	X	X	Ab.	Ab.
Chacon	X	X	X	X	X	X	X
Duffy	X	X	X	X	X	X	X
Garland	X	X	X	X	X	X	X
Hughes	X	X	X	X	X	X	X
Keysor	X	X	X	Ab.	X	X	X
Montoya	X	X	X	X	X	X	X
Moorhead	X	X	X	X	X	X	X
Stanley	Ab.	X	X	Ab.	X	X	X
Suitt	Ab.	Ab.	X	Ab.	Ab.	X	X
Vasconcellos	X	X	X	X	X	X	X
Hart (Vice Chairman)	X	X	X	X	X	X	X
Greene (Chairman)	X	X	N.V.	X	X	X	X
	Ayes 12	Ayes 12	Ayes 8	Ayes 12	Ayes 13	Ayes 14	Ayes 14
	Noes 0	Noes 1	Noes 6	Noes 0	Noes 2	Noes 0	Noes 0

N.V – Not voting
Ab. – Absent APR 29 1976
RECEIVED

Signed Leroy F. Greene
Chairman

EDUCATION

RECORD OF ROLL CALLS

Date of Hearing	4-22-76	4-22-76	4-22-76	4-22-76	4-22-76	4-22-76	4-22-76
Bill No.	AB 3149	AB 3149	AB 3165	AB 3165	AB 3251	AB 3251	AB 3384
ACTION VOTED ON	AUTHOR'S AMENDMENT	AMEND AND DO PASS TO W & M	AUTHOR'S AMENDMENT	AMEND AND DO PASS TO W & M	AUTHOR'S AMENDMENT	AMEND AND DO PASS TO W & M	DO PASS TO W & M
	Aye No	Aye No	Aye No	Aye No	Aye No	Aye No	Aye No
Antonovich	X	X	X	X	X	X	X
Arnett	X	X	Ab.	Ab	X	X	X
Campbell	X	X	X	X	X	X	X
Carpenter	X	X	X	X	X	X	X
Duffy	X	X	X	X	X	X	X
Garland	X	X	X	X	X	X	N.V.
Hughes	X	X	X	X	X	X	X
Keysor	X	X	X	X	X	X	X
Montoya	N.V.	N.V.	X	X	Ab.	Ab.	X
Moorhead	X	X	X	X	X	X	Ab.
Stanley	Ab.	Ab.	X	X	X	X	X
Suitt	X	X	X	X	Ab.	Ab.	X
Vasconcellos	X	X	X	X	X	X	X
Hart (Vice Chairman)	X	X	X	X	X	X	X
Greene (Chairman)	X	X	N.V.	N.V.	X	X	X
	Ayes 13	Ayes 13	Ayes 9	Ayes 9	Ayes 13	Ayes 13	Ayes 13
	Noes 0	Noes 0	Noes 4	Noes 4	Noes 0	Noes 0	Noes 0

N.V – Not voting
Ab. – Absent APR 29 1976
RECEIVED

Signed Leroy F. Greene
Chairman

EDUCATION

RECORD OF ROLL CALLS

Date of Hearing	4-22-76	4-22-76	4-22-76	4-22-76	4-22-76	4-22-76	4-22-76
Bill No.	AB 2640	AB 2640	AB 2809	AB 2881	AB 2910	AB 2910	AB 2989
ACTION VOTED ON	AUTHOR'S AMENDMENT	AMEND AND DO PASS TO WAYS AND MEANS	DO PASS	RECONSIDERATION GRANTED	AUTHOR'S AMENDMENT	AMEND AND DO PASS TO WAYS AND MEANS	DO PASS TO CONSENT CALENDAR
	Aye No	Aye No	Aye No	Aye No	Aye No	Aye No	Aye No
Antonovich	X	X	X	X	X	X	X
Arnett	X	X	X	X	X	X	X
Campbell	X	X	N V	X	X	X	X
Carpenter	X	X	X	N V	X	X	X
Collier	X	X	X	X	X	X	X
Egeland	X	X	X	X	X	X	X
Hughes	X	X	X	X	X	X	X
Keysor	X	X	Ab	X	X	X	X
Montoya	X	X	X	N V	Ab	X	X
Mori	X	X	X	X	X	X	X
Sieglar	X	X	Ab	X	X	X	Ab
Suitt	X	X	X	X	X	X	X
Vasconcellos	X	X	X	X	X	X	X
Hart (Vice Chairman)	X	X	N V	X	X	X	X
Greene (Chairman)	X	X	X	X	X	X	X
	Ayes 13 Noes 0	Ayes 13 Noes 0	Ayes 9 Noes 2	Ayes 12 Noes 1	Ayes 14 Noes 0	Ayes 9 Noes 5	Ayes 14 Noes 0

N.V – Not voting
Ab. – Absent
RECEIVED APR 29 1976

Signed Leroy F. Greene
Chairman

EDUCATION

RECORD OF ROLL CALLS

Date of Hearing	4-29-76	4-29-76	4-29-76	4-29-76	4-29-76	4-29-76	4-29-76
Bill No	AB 2790	AB 2790	AB 2990	AB 2990	AB 3173	AB 3173	AB 3194
ACTION VOTED ON	COMMITTEE AMENDMENT	AMEND AND DO PASS TO WAYS AND MEANS	AUTHOR'S AMENDMENT	AMEND AND DO PASS	COMMITTEE AMENDMENT	AMEND AND DO PASS TO WAYS AND MEANS	AUTHOR'S AMENDMENT
	Aye No	Aye No	Aye No	Aye No	Aye No	Aye No	Aye No
Antonovich	X	X	X	X	X	Ab	X
Arnett	X	X	X	X	X	X	X
Campbell	X	X	Ab	Ab	X	X	X
Carpenter	X	X	Ab	Ab	Ab	Ab	Ab
Collier	N V	Ab	X	X	X	X	X
Egeland	X	X	X	Y	N V	X	X
Hughes	Ab	Ab	Ab	Ab	Ab	Ab	Ab
Keysor	X	X	X	X	X	X	X
Montoya	X	X	X	X	N V	X	X
Mori	Ab	X	X	X	X	X	X
Sieglar	X	Ab	Ab	Ab	X	X	X
Suitt	X	Ab	Ab	Ab	Ab	Ab	Ab
Vasconcellos	X	X	X	X	N V	X	X
Hart (Vice Chairman)	X	X	X	X	N V	X	Ab
Greene (Chairman)	X	X	X	X	X	X	X
	Ayes 7 Noes 5	Ayes 11 Noes 0	Ayes 10 Noes 0	Ayes 10 Noes 0	Ayes 6 Noes 2	Ayes 11 Noes 0	Ayes 11 Noes 0

N.V – Not voting
Ab. – Absent
RECEIVED April 29, 1976

Signed Leroy F. Greene
Chairman

EDUCATION

RECORD OF ROLL CALLS

Date of Hearing	4-29-76	4-29-76	4-29-76	4-29-76	4-29-76	4-29-76	4-29-76
Bill No.	AB 3184	AB 3248	AB 3240	AB 3635	AB 3651	AB 3574	AB 3574
ACTION VOTED ON	AMEND AND DO PASS	AUTHOR'S AMENDMENT	AMEND AND DO PASS	AUTHOR'S AMENDMENT	AMEND AND DO PASS	AUTHOR'S AMENDMENT	AMEND AND DO PASS TO WAYS AND MEANS
	Aye No	Aye No	Aye No	Aye No	Aye No	Aye No	Aye No
Antonovich	X	Ab	X	X	X	X	X
Arnett	X	X	N V	X	X	X	X
Campbell	X	X	X	X	X	X	X
Carpenter	Ab.	Ab	Ab.	X	X	Nb.	Ab
Dahlke	X	X		N V	N V.	X	X
Egeland	X	X	X	X	X	X	X
Hughes	Ab.	Ab.	Ab.	Ab	Ab	Ab	Ab
Keysor	X	X	X	Ab	Ab	X	X
Moretti	X	X	X	N V	N V.	X	X
Mori	X	X	X	X	X	Ab.	Ab.
Stiefel	X	X	X	X	X	X	X
Suitt	X	Ab.	Ab.	X	X	Ab.	Ab.
Vasconcellos	X	N.V.	X	X	X	Ab.	Ab.
Hart (Vice Chairman)	X	X	X	X	X	X	X
Greene (Chairman)	X	X	X	N.V.	N.V.	X	X
	Ayes 10 Noes 3	Ayes 10 Noes 0	Ayes 9 Noes 1	Ayes 9 Noes 1	Ayes 9 Noes 1	Ayes 10 Noes 0	Ayes 10 Noes 0

N.V – Not voting
Ab. – Absent
RECEIVED April 29, 1976

Signed Leroy F. Greene
Chairman

EDUCATION

RECORD OF ROLL CALLS

Date of Hearing	4-29-76	4-29-76	4-29-76	4-29-76	4-29-76	4-29-76	4-29-76
Bill No.	AB 3633	AB 3633	AB 3635	AB 3635	AB 3651	AB 3669	
ACTION VOTED ON	AUTHOR'S AMENDMENT	AMEND AND DO PASS TO WAYS AND MEANS	AUTHOR'S AMENDMENT	AMEND AND DO PASS TO WAYS AND MEANS	DO PASS	DO PASS	
	Aye No	Aye No	Aye No	Aye No	Aye No	Aye No	Aye No
Antonovich	X	X	X	X	X	X	
Arnett	X	X	X	X	X	X	
Campbell	X	X	X	X	X	X	
Carpenter	Ab.	Ab.	Ab.	X	Ab.	X	
Dahlke	X	X	X	X	X	X	
Egeland	X	X	X	X	X	X	
Hughes	Ab.	Ab.	Ab.	Ab	Ab.	Ab.	
Keysor	X	X	Nb.	Ab	X	X	
Moretti	X	X	X	X	X	X	
Mori	X	X	X	N V	X	X	
Stiefel	X	X	X	X	X	Ab.	
Suitt	N.V.	N.V.	X	X	Ab	X	
Vasconcellos	X	X	X	N V	N.V.	X	
Hart (Vice Chairman)	N.V.	N.V.	X	X	Ab.	X	
Greene (Chairman)	N.V.	N.V.	X	X	X	X	
	Ayes 9 Noes 1	Ayes 9 Noes 1	Ayes 12 Noes 0	Ayes 8 Noes 3	Ayes 10 Noes 0	Ayes 13 Noes 0	Ayes Noes

N.V – Not voting
Ab. – Absent
RECEIVED April 29, 1976

Signed Leroy F. Greene
Chairman

PERMANENT SUBCOMMITTEE ON POSTSECONDARY EDUCATION
Assembly Standing Committee on EDUCATION

RECORD OF ROLL CALLS

Date of Hearing	4-21-76		4-21-76		4-21-76									
Bill No	AB 3418		AB 3418		AB 3288									
ACTION VOTED ON	AUTHOR'S AMENDMENTS		DO PASS AS AMENDED		DO PASS TO WAYS AND MEANS									
	Aye	No	Aye	No	Aye	No	Aye	No	Aye	No	Aye	No	Aye	No
Arnett	x		x		x									
Collier	x		x			x								
Eqeland	Ab.		Ab.		Ab.									
Hart	x		x		x									
Hughes	Ab.		Ab.		Ab.									
Montoya	x		x		x									
Vasconcellos, Chrm.	x			x	x									
	Ayes 5		Ayes 4		Ayes 4		Ayes		Ayes		Ayes		Ayes	
	Noes 0		Noes 1		Noes 1		Noes		Noes		Noes		Noes	

N V = Not Voting
Ab = Absent

RECEIVED APR 29 1976

Signed
John Vasconcellos, Chairman

PERMANENT SUBCOMMITTEE ON POSTSECONDARY EDUCATION
Assembly Standing Committee on EDUCATION

RECORD OF ROLL CALLS

Date of Hearing	4-21-76		4-21-76		4-21-76		4-21-76		4-21-76		4-21-76		4-21-76	
Bill No	AB 3147		AB 3161		AB 3161		AB 3703		AB 3393		AB 3406		AB 3406	
ACTION VOTED ON	AUTHOR'S AMENDMENTS		AUTHOR S AMENDMENTS		AMEND DO PASS AS AMENDED		AUTHOR'S AMENDMENTS		REFER TO INTERIM STUDY		AUTHOR'S AMENDMENTS		DO PASS AS AMENDED TO WAYS AND MEANS	
	Aye	No	Aye	No	Aye	No	Aye	No	Aye	No	Aye	No	Aye	No
Arnett	x		x		x		x		x		x		x	
Collier	x		x		x		x		x		x		x	
Egeland	x		x		x		x		x		Ab.		Ab.	
Hart	x		x		x		x		Ab.		Ab.		Ab.	
Hughes	x		x		x		x		x		x		x	
Montoya	Ab.		x		x		x		Ab.		x		x	
Vasconcellos, Chrm.	x		x			x	x		Ab.		x		x	
	Ayes 6		Ayes 7		Ayes 6		Ayes 7		Ayes 4		Ayes 5		Ayes 5	
	Noes 0		Noes 0		Noes 1		Noes 0		Noes 0		Noes 0		Noes 0	

N V. = Not Voting
Ab = Absent

RECEIVED APR 29 1976

Signed
John Vasconcellos, Chairman

PERMANENT SUBCOMMITTEE ON POSTSECONDARY EDUCATION
Assembly Standing Committee on EDUCATION

RECORD OF ROLL CALLS

Date of Hearing	4-28-76															
Bill No.	AB 3147		AB 3147		AB 3399		AB 3470		AB 3470		AB 3679		AB 3718	
ACTION VOTED ON	AUTHOR'S AMENDMENTS		AMEND AND DO PASS TO WAYS AND MEANS		AUTHOR S AMENDMENTS		AUTHOR'S AMENDMENTS		DO PASS TO WAYS AND MEANS AS AMENDED		DO PASS TO WAYS AND MEANS		AUTHOR'S AMENDMENTS	
	Aye	No	Aye	No	Aye	No	Aye	No	Aye	No	Aye	No	Aye	No
Arnett	x		x		x		x			x	n.v.		x	
Collier	AB		Ab.		Ab.		Ab.		Ab.		Ab.		Ab.	
Egeland	x		x		x		x		x		x		x	
Hart	Ab.		Ab.		x		x		x		x		x	
Hughes	x		x		x		x		x		x		x	
Monoyan	Ab.		Ab.		Ab		Ab.		Ab.		Ab.		Ab.	
Vasconcellos, Chrm.	x		x		x		x		x		x		x	
	Ayes 4		Ayes 4		Ayes 5		Ayes 5		Ayes 4		Ayes 4		Ayes	
	Noes 0		Noes 0		Noes 0		Noes 0		Noes 1		Noes 0		Noes	

N.V. = Not Voting
Ab = Absent

RECEIVED April 29, 1976

Signed
John Vasconcellos, Chairman

PERMANENT SUBCOMMITTEE ON POSTSECONDARY EDUCATION
Assembly Standing Committee on EDUCATION

RECORD OF ROLL CALLS

Date of Hearing April 28	197A		?													
Bill No	AB 3718		AB 3375		AB 3375		AB 3399		AB 3399		AB 3757		AB 3757	
ACTION VOTED ON	held in committee lack of action		author's amendments		do pass as amended to ways and means		author s amendments		do pass as amended to ways and means		author s amendments		do pass as amended	
	Aye	No	Aye	No	Aye	No	Aye	No	Aye	No	Aye	No	Aye	No
Arnett			x		x		x		N.V.		x		x	
Collier			Ab.		AB		Ab.		Ab.		Ab.		Ab.	
Egeland			x		xx		x		x		x		x	
Hart			x		x		x		x		x		x	
Hughes			x			x	x		x		x		x	
Monoyan			Ab.		Ab.		Ab		Ab.		Ab.		Ab.	
Vasconcellos, Chrm.			x		x		x		x		x		x	
	Ayes		Ayes 5		Ayes 4		Ayes 5		Ayes 4		Ayes 5		Ayes 5	
	Noes		Noes 0		Noes 1		Noes 0		Noes 0		Noes 0		Noes 0	

N.V. = Not Voting
Ab. = Absent

RECEIVED April 29, 1976

Signed
John Vasconcellos, Chairman

PERMANENT SUBCOMMITTEE ON POSTSECONDARY ...VCATION
Assembly Standing Committee on EDUCATION
RECORD OF ROLL CALLS

Date of Hearing April 28, 1976																
Bill No	AB 3720		AB 3777		AB 3777											
ACTION VOTED ON	do pass		author's amendments		amend and do pass as amended											
	Aye	No	Aye	No	Aye	No	Aye	No	Aye	No	Aye	No	Aye	No	Aye	No
Arnett	x		x		x											
Collier	Ab.		Ab.		Ab.											
Eagland	x		x		x											
Hart	x		x		x											
Hughes	x		x		x											
Moniyo	Ab.		Ab.		Ab.											
Vasconcellos, Chrm.	x		x		N.V.											
	Ayes 5 Noes 0		Ayes 5 Noes 0		Ayes 4 Noes 0		Ayes ____ Noes ____		Ayes ____ Noes ____		Ayes ____ Noes ____		Ayes ____ Noes ____			

N V = Not Voting
Ab = Absent

RECEIVED April 29, 1976

Signed
John Vasconcellos, Chairman

EDUCATION SUBCOMMITTEE ON EDUCATIONAL REFORM
RECORD OF ROLL CALLS

Date of Hearing	4/21/76		4/21/76													
Bill No	AB 3408		AB 3408													
ACTION VOTED ON	Author's Amendment		Amend and Do pass to W & M													
	Aye	No	Aye	No	Aye	No	Aye	No	Aye	No	Aye	No	Aye	No	Aye	No
ARNETT, DIXON	X		X													
MORI, S. FLOYD	X		X													
SMITH, RON	RS		RS													
VASCONCELLOS, JOHN	X			X												
HART, GARY, Chairman	X		X													
	Ayes 4 Noes 0		Ayes 3 Noes 1		Ayes ____ Noes ____		Ayes ____ Noes ____		Ayes ____ Noes ____		Ayes ____ Noes ____		Ayes ____ Noes ____			

N.V - Not voting
Ab. - Absent
RECEIVED APR 29 1976

Signed Gary Hart

EDUCATION SUBCOMMITTEE ON EDUCATIONAL REFORM

RECORD OF ROLL CALLS

Date of Hearing	4/28/76		4/28/76		4/28/76		4/28/76							
Bill No.	AB 3407		AB 3407		AB 4192		AB 4192							
ACTION VOTED ON	Author's Amendment		Amend and Do pass to W & M		Author's Amendment		Amend and Do pass to W & M							
	Aye	No	Aye	No	Aye	No	Aye	No	Aye	No	Aye	No	Aye	No
ARNETT, DIXON	X		X		X		X							
MOBLEY, FLOYD	X		X		X		X							
TUTTLE, TOM	Ab		Ab		Ab		Ab							
VASCONCELLOS, JOHN	X		X		X		X							
HART, GARY, Chairman	X		X		X		X							
	Ayes 4 Noes 0		Ayes 4 Noes 0		Ayes 4 Noes 0		Ayes 4 Noes 0		Ayes — Noes —		Ayes — Noes —		Ayes — Noes —	

N.V – Not voting
Ab. – Absent
RECEIVED May 3, 1976

Signed Gary Hart
Chairman

ELECTIONS AND REAPPORTIONMENT

RECORD OF ROLL CALLS

Date of Hearing	April 20, 1976													
Bill No.	AB 3258		AB 3310		AB 3316		AB 3318		AB 3322		AB 3264		AB 3481	
ACTION VOTED ON	DO PASS TO WAYS AND MEANS		DO PASS TO CONSENT		DO PASS AS AMENDED		DO PASS AS AMENDED TO WAYS AND MEANS		DO PASS AS AMENDED TO CONSENT		DO PASS MOTION		DO PASS MOTION	
					AUTHOR'S AMENDMENTS		AUTHOR'S AMENDMENTS		AUTHOR'S AMENDMENTS		DEFEATED		DEFEATED	
	Aye	No	Aye	No	Aye	No	Aye	No	Aye	No	Aye	No	Aye	No
Alatorre		Ab.		Ab	X			Ab.	X			NV		Ab.
Bane	X		X		X		X			Ab	X			Ab
Berman		Ab.		Ab		Ab		Ab.		Ab.		Ab		AB
Brown, Beverly		Ab.		Ab		Ab.		Ab.				NV		NV
Fazio	X		X		X		X		X			X		NV
Fenton	X		X		X					Ab		Ab.		Ab.
McLennan		Ab.		Ab.		Ab		Ab.						X
Meade	X		X		X		X		X		X			NV
Thomas, Bill	X		X			Ab		NV	X			X		NV
Tucker (Vice Chairman)	X		X		X		X		X			X		NV
Keysor, (Chairman)	X		X		X		X		X		X			
	Ayes 7 Noes 0		Ayes 7 Noes 0		Ayes 7 Noes 0		Ayes 6 Noes 0		Ayes 7 Noes 0		Ayes 3 Noes 3		Ayes 0 Noes 1	

N.V – Not voting
Ab. – Absent
RECEIVED APR 29 1976

Signed Jim Keysor
Chairman

ELECTIONS AND REAPPORTIONMENT

RECORD OF ROLL CALLS

Date of Hearing	April 20, 1976													
Bill No	ACA 55		SR 1373											
ACTION VOTED ON	BE ADOPTED MOTION		DO PASS TO WAYS AND MEANS											
	DEFEATED													
	Aye	No	Aye	No	Aye	No	Aye	No	Aye	No	Aye	No	Aye	No
Alatorre		Ab	x											
Bane		NV	x											
Berman		Ab		Ab.										
Brown, Beverly		Ab		Ab.										
Fazio	x		x											
Fenton		NV	x											
McLennan		Ab		Ab.										
Meade	x		x											
Thomas, Bill		x	x											
Tucker (Vice Chairman)		NV	x											
Keysor, (Chairman)	x		x											
	Ayes 3 Noes 1		Ayes 8 Noes 0		Ayes — Noes —		Ayes — Noes —		Ayes — Noes —		Ayes — Noes —		Ayes — Noes —	

N V – Not voting
Ab. – Absent

RECEIVED APR 29 1976

Signed Jim Keysor
Chairman

FINANCE INSURANCE AND COMMERCE

RECORD OF ROLL CALLS

Date of Hearing	4/21/76		4/21/76		4/21/76		4/21/76		4/21/76		4/21/76		4/21/76	
Bill No	AB 3186		AB 3186		AB 3177		AB 3177		AB 3177		AB 3338		AB 3338	
ACTION VOTED ON	Do Pass to Ways + Means As Amended		Amendments		Do Pass As Amended Motion Failed		Amendment #1		Amendment #2		Do Pass		Do Pass	
	Aye	No	Aye	No	Aye	No	Aye	No	Aye	No	Aye	No	Aye	No
Bane	✓		✓		✓		✓		✓		✓		✓	
Bennett		✓	✓		Absent		Absent		Absent		✓		✓	
Berman	✓		✓			✓			✓		✓		✓	
Beverly	Absent		Absent		Absent		Absent		Absent		Absent		Absent	
Gagen	✓		✓		Absent		Absent		✓		✓		Absent	
Greene		✓	✓		Absent		✓		Absent		✓		✓	
Hayden		✓	✓		✓		✓		✓		✓		✓	
Lagomarsino		✓	Absent			✓	✓		✓		Absent		✓	
Miller	✓		✓		Absent		Absent		Absent	✓			Absent	
Papan	✓		✓		✓		✓		✓		✓		✓	
Ralph	Absent		Absent		Absent		Absent		Absent		Absent		Absent	
Robinson		✓	✓		✓		✓		✓		Absent		✓	
Wilson	✓		✓		Absent		✓		Absent		✓		Absent	
Geramendi, (V. Chmn.)	✓		Absent			✓	Absent		✓		Absent		✓	
McAlister (Chairman)	✓		✓			✓	✓		✓		✓		✓	
	Ayes 8 Noes 5		Ayes 11 Noes 0		Ayes 5 Noes 4		Ayes 9 Noes 0		Ayes 9 Noes 0		Ayes 9 Noes 1		Ayes 10 Noes 0	

N.V – Not voting
Ab. – Absent

RECEIVED April 22, 1976

Signed Alister McAlister
Chairman

21CR—016

FINANCE INSURANCE AND COMMERCE

RECORD OF ROLL CALLS

Date of Hearing	4/21/76		4/21/76		4/21/76		4/21/76		4/21/76					
Bill No.	AB 3553		AB 3553		AB 3553		AB 3553		ACR 66					
ACTION VOTED ON	Do Pass As Amended Motion Failed		Amendment #1		Amendment #2		Amendment #3		Be Adopted Motion Failed					
	Aye	No	Aye	No	Aye	No	Aye	No	Aye	No	Aye	No	Aye	No
Bane	✓		✓		✓		✓		✓					
Bennet		✓	✓		✓		✓		Absent					
Berman	✓		✓		✓		✓		✓					
Beverly	Absent		Absent		Absent		Absent		Absent					
Goggin	✓		Absent		Absent		Absent		✓					
Greene	Not Voting		✓		✓		✓		Absent					
Hayden	Not Voting		✓		✓		✓		✓					
Lancaster	Absent		✓		Absent		Absent		✓					
Miller	✓		✓		✓		✓		Absent					
Pagan	✓		✓		✓		✓		✓					
Ralph	Absent		✓		Absent		Absent		Absent					
Robinson	✓		Absent		Absent		Absent			✓				
Wilson	Absent		Absent		Absent		Absent		Absent					
Garamendi (V. Chmn.)	Absent		Absent		Absent		Absent		✓					
McAlister (Chairman)	Not Voting		✓		✓		✓		Not Voting					
	Ayes 6		Ayes 10		Ayes 8		Ayes 8		Ayes 7		Ayes		Ayes	
	Noes 1		Noes 0		Noes 0		Noes 0		Noes 1		Noes		Noes	

N.V. – Not voting
Ab. – Absent
RECEIVED April 22, 1976

Signed Alister McAlister
Chairman

FINANCE, INSURANCE AND COMMERCE

RECORD OF ROLL CALLS

Date of Hearing	4/28/76		4/28/76		4/28/76		4/28/76		4/28/76		4/28/76		4/28/76	
Bill No.	AB 3081		AB 3099		AB 3158		AB 3158		AB 3256		AB 3365		AB 3446	
ACTION VOTED ON	Do Pass Motion Failed		Do Pass		Do Pass Motion Failed		Rescinded Motion on AB 3158 Granted		Do Pass		Do Pass		Do Pass As Amended	
	Aye	No	Aye	No	Aye	No	Aye	No	Aye	No	Aye	No	Aye	No
Bane	Absent		✓		N.V.		✓		✓		✓		✓	
Bennet	Absent		✓		✓		✓		Not Voting		Not Voting		✓	
Berman	✓		✓		N.V.		✓		✓		✓		✓	
Beverly		✓	✓		Absent		✓		✓		Absent		Absent	
Goggin	✓		N.V.		Absent		Absent		Absent		✓		Absent	
Greene	Absent		Absent		N.V.		✓		✓		✓		✓	
Hayden		✓	✓		✓		✓		✓		Absent		✓	
Lancaster		✓	✓		Absent		Absent		✓		Absent		Absent	
Miller	Absent		Absent			✓	✓		Absent		✓			✓
Pagan		✓	Absent		N.V.		✓		Absent		✓		✓	
Ralph	Absent		✓		Absent		Absent		Absent		Absent		Absent	
Robinson		✓	✓		N.V.		✓		Not Voting		✓		✓	
Wilson	✓		Absent		Absent		Absent		Absent		✓			✓
Garamendi (V. Chmn.)		✓	✓			✓	✓		✓		✓		✓	
McAlister (Chairman)		✓	✓		Absent		Absent		✓		Absent		✓	
	Ayes 3		Ayes 10		Ayes 2		Ayes 10		Ayes 8		Ayes 9		Ayes 7	
	Noes 7		Noes 0		Noes 2		Noes 0		Noes 0		Noes 0		Noes 2	

N.V. – Not voting
Ab. – Absent
RECEIVED APR 29 1976

Signed Alister McAlister
Chairman

FINANCE INSURANCE AND COMMERCE

RECORD OF ROLL CALLS

Date of Hearing	4/28/76	4/28/76	4/28/76	4/28/76	4/28/76	4/28/76	4/28/76
Bill No	AB 3416	AB 3426	AB 3426	AB 3491	AB 3491 Amendment #1	AB 3681	AB 3693
ACTION VOTED ON	Amendments #1, #2, #3 #4	Do Pass As Amended To Ins + Tax	Amendment #1	Do Pass As Not Motion Failed		Rescinded Motion On Bill - AB 3681 - Granted	Reconsideration Granted

	Aye	No	Aye	No	Aye	No	Aye	No	Aye	No	Aye	No	Aye	No
Bane	✓		✓		✓		✓		✓		Absent		✓	
Bannai	✓		✓		✓		✓	✓	✓		✓		Absent	
Berman	✓		✓		✓		✓		✓		✓		✓	
Beverly	✓		✓		✓		✓		✓		✓		✓	
Goggin	Absent		Absent		Absent		Absent		Absent		Absent		✓	
Greene	✓		Absent		Absent		✓		✓		✓		Absent	
Hayden	✓		✓		✓		✓	✓	✓		✓		✓	
Lagomarsino	Absent		✓		✓		Absent		Absent		✓		Absent	
Miller	✓		Absent		Absent		Absent		✓		✓		Absent	
Papan	Absent		✓		Absent		✓		Absent		✓		✓	
Ralph	Absent		Absent		Absent		Absent		Absent		Absent		Absent	
Robinson	✓		✓		✓			✓	✓		✓		✓	
Wilson	✓		Absent		Absent			✓	✓		✓		✓	
Garamendi (V Chmn)	✓		✓		✓			✓	✓		✓		✓	
McAlister (Chairman)	Absent		✓		✓			✓	Absent		✓		✓	
	Ayes 10		Ayes 10		Ayes 9		Ayes 5		Ayes 10		Ayes 13		Ayes 14	
	Noes 0		Noes 0		Noes 0		Noes 4		Noes 0		Noes 0		Noes 0	

N V – Not voting
Ab – Absent

RECEIVED APR 29 1976

Signed Alister McAlister
Chairman

FINANCE INSURANCE AND COMMERCE

RECORD OF ROLL CALLS

Date of Hearing	4/28/76	4/28/76	4/28/76	4/28/76	4/28/76	4/28/76	4/28/76
Bill No	AB 3693	AB 3693	AB 3869	AB 3782	AB 4788	AB 4784	AB 4905
ACTION VOTED ON	Do Pass As Amended	Amendments	Do Pass To Consent Calendar	Do Pass	Do Pass As Amended To Ways + Means	Amendments	Do Pass Motion Failed

	Aye	No	Aye	No	Aye	No	Aye	No	Aye	No	Aye	No	Aye	No
Bane	✓		✓		Absent		Absent		Absent		Absent		Not Voting	
Bannai	Not Voting		✓		✓		✓		✓		✓		✓	
Berman	✓		✓		✓		✓		✓		✓		Absent	
Beverly	✓		✓		✓		✓		✓		✓		✓	
Goggin	Absent		✓		Absent		Absent		Absent		Absent		Absent	
Greene	Absent		Absent		✓		✓		✓		✓		✓	
Hayden	✓		✓		✓		✓		✓		✓		✓	
Lagomarsino	✓		Absent		✓		✓		✓		✓		Absent	
Miller	Absent		Absent		✓		Absent		Absent		Absent		Absent	
Papan	✓		Absent		✓		✓		✓		✓		✓	
Ralph	Absent		Absent		Absent		Absent		Absent		Absent		Absent	
Robinson	✓		✓		✓		✓		✓		✓		✓	
Wilson	✓		✓		✓		Not Voting		Absent		Absent		✓	
Garamendi (V Chmn)	✓		✓		✓		✓		✓		✓		Absent	
McAlister (Chairman)	Not Voting		✓		✓		✓		✓		✓		✓	
	Ayes 9		Ayes 10		Ayes 12		Ayes 10		Ayes 10		Ayes 10		Ayes 6	
	Noes 0		Noes 0		Noes 0		Noes 0		Noes 0		Noes 0		Noes 3	

N.V – Not voting
Ab. – Absent

RECEIVED APR 29 1976

Signed Alister McAlister
Chairman

FINANCE, INSURANCE AND COMMERCE

RECORD OF ROLL CALLS

Date of Hearing	4/20/76	4/20/76	4/20/76	4/20/76	4/21/76	4/21/76	
Bill No.	AB 3144	AB 2-49	AB 42-47	AB 43-48	AB 2104	AJR 66	
ACTION VOTED ON	Recommend Indefinitely Postponed AB 3485 - Granted	Do Pass	Recommend Indefinitely Postponed AB 42-47 - Granted	Amendments Adopted	Do Pass As Amended to Ways & Means	Reconsideration to Recommend Indefinitely Postponed AJR 66 - Granted	
	Aye / No	Aye / No	Aye / No	Aye / No	Aye / No	Aye / No	Aye / No
Bird	Absent	✓	Absent	Absent	Absent	Absent	
Barnes	✓	✓	✓	✓	✓	✓	
Berman	✓	✓	✓	✓	✓	✓	
Beverly	✓	✓	✓	✓	✓	✓	
Goggin	Absent	Absent	Absent	Absent	Absent	Absent	
Greene	✓	Absent	✓	✓	✓	✓	
Hayden	✓	Absent	✓	✓	✓	✓	
Lancaster	✓	✓	✓	✓	✓	✓	
Miller	✓	✓	Absent	Absent	Absent	✓	
Priolo	✓	✓	✓	✓	✓	✓	
Ralph	Absent	Absent	Absent	Absent	Absent	Absent	
Robinson	✓	✓	✓	✓	✓	✓	
Wilson	✓	✓	✓	✓	✓	✓	
Garamendi (V Chrmn.)	✓	✓	✓	✓	✓	✓	
McAlister (Chairman)	✓	✓	✓	✓	✓	✓	
	Ayes 12 Noes 0	Ayes 11 Noes 0	Ayes 11 Noes 0	Ayes 11 Noes 0	Ayes 11 Noes 0	Ayes 15 Noes 0	Ayes Noes

N.V - Not voting
Ab. - Absent
RECEIVED APR 29 1976

Signed Alister McAlister
Chairman

SUBCOMMITTEE ON LICENSING AND VOCATIONAL STANDARDS

Assembly Standing Committee on FINANCE, INSURANCE, AND COMMERCE

RECORD OF ROLL CALLS

Date of Hearing	4/27/76	4/27/76	4/27/76	4/27/76	4/27/76	4/27/76	4/27/76
Bill No.	AB 3268	AB 3271	AB 3281	AB 3281	AB 3282	AB 3282	AB 3297
ACTION VOTED ON	Recommendation DO PASS	Recommendation DO PASS TO WAYS AND MEANS	Recommendation DO PASS AS AMENDED TO WAYS AND MEANS	Amendments #1	Recomendation DO PASS AS AMENDED TO WAYS AND MEANS	Amendment #1	Recomendation INTERIM STUDY
	Aye / No	Aye / No	Aye / No	Aye / No	Aye / No	Aye / No	Aye / No
MORGAN	Absent	Absent	Absent	Absent	Absent	Absent	Not Voting
GRAMM, Ch.	X	Absent	Absent	Absent	Absent	Absent	X
GREENE	Absent	X	X	X	X	X	X
HAYDEN	X	X	X	X	X	X	X
PAPAN	X	X	X	X	X	X	X
	Ayes 3 Noes 0	Ayes 3 Noes 0	Ayes 3 Noes 0	Ayes 3 Noes 0	Ayes 3 Noes 0	Ayes 3 Noes 0	Ayes 4 Noes 0

N V = Not Voting
Ab = Absent
RECEIVED APR 29 1976

Signed Alister McAlister
Chairman

SUBCOMMITTEE ON LICENSING AND VOCATIONAL STANDARDS

Assembly Standing Committee on FINANCE, INSURANCE, AND COMMERCE

RECORD OF ROLL CALLS

Date of Hearing	4/27/76		4/27/76		4/27/76		4/27/76		4/27/76		4/27/76		4/27/76	
Bill No	AB 3297		AB 3514		AB 3567		AB 3593		AB 3692		AB 3813		AB 3813	
ACTION VOTED ON	Amendment #1		Recommendation DO PASS TO WAYS AND MEANS		Recommendation DO PASS		Recommendation DO PASS		Recommendation DO PASS TO WAYS AND MEANS		Recommendation DO PASS AS AMENDED WAYS AND MEANS		Amendment #1	
	Aye	No	Aye	No	Aye	No	Aye	No	Aye	No	Aye	No	Aye	No
BERMAN	X		absent		absent		absent		absent			X	X	
GARAMENDI	X		X		X		X		X			X	X	
GREENE	X		absent		X		absent		absent		X		X	
HAYDEN	X		X		X		X		X		X		X	
PAPAN, Ch.	absent		X		X		X		X		X		X	
	Ayes 4 Noes 0		Ayes 3 Noes 0		Ayes 4 Noes 0		Ayes 3 Noes 0		Ayes 3 Noes 0		Ayes 3 Noes 2		Ayes 5 Noes 0	

N V = Not Voting
Ab = Absent

RECEIVED _____

Signed: Alister McAlister
Chairman

SUBCOMMITTEE ON LICENSING AND VOCATIONAL STANDARDS

Assembly Standing Committee on FINANCE, INSURANCE, AND COMMERCE

RECORD OF ROLL CALLS

Date of Hearing	4/27/76		4/27/76		4/27/76		4/27/76		4/27/76		4/27/76		4/27/76	
Bill No	AB 2587		AB 2587		AB 2909		AB 3134		AB 3245		AB 3262		AB 3262	
ACTION VOTED ON	Recommendation DO PASS TO CONSENT CALENDAR AS Amended		Amendment #1		Recommendation UNDER SUBMISSION		Recommendation Held in Committee		Recommendation TO INTERIM STUDY		Recommendation Held in Committee (As Amended)		Amendment #1	
	Aye	No	Aye	No	Aye	No	Aye	No	Aye	No	Aye	No	Aye	No
BERMAN	X		X		Absent		Absent		Absent		X		Absent	
GARAMENDI	X		X		X		X		Absent		X		Absent	
GREENE	X		X		X		Absent		X		X		X	
HAYDEN	X		X		X		X		X		X		X	
PAPAN, Ch.	X		X		X		X		X		X		X	
	Ayes 5 Noes 0		Ayes 5 Noes 0		Ayes 4 Noes 0		Ayes 3 Noes 0		Ayes 3 Noes 0		Ayes 5 Noes 0		Ayes 5 Noes 0	

N V = Not Voting
Ab = Absent

RECEIVED Apr 29 1976

Signed: Alister McAlister
Chairman

SUBCOMMITTEE ON LICENSING AND VOCATIONAL STANDARDS

Assembly Standing Committee on FINANCE, INSURANCE, AND COMMERCE

RECORD OF ROLL CALLS

Date of Hearing	4/27/76		4/27/76		4/27/76		4/27/76		4/27/76		4/27/76			
Bill No.	AB 3875		AB 4053		AB 4053		SB 1374		SB 1614		SB 1614			
ACTION VOTED ON	Recommendation DO PASS		Recommendation DO PASS AS AMENDED TO WAYS AND MEANS TO CONSENT CALENDAR		Amendment #1		Recommendation DO PASS TO WAYS AND MEANS		Recommendation DO PASS AS AMENDED CONSENT CALENDAR		Amendment #1			
	Aye	No	Aye	No	Aye	No	Aye	No	Aye	No	Aye	No	Aye	No
BERMAN	absent		absent		absent		x		absent		absent			
GARAMENDI	x		absent		absent		x		x		x			
GREENE	absent		x		x		x		absent		absent			
HAYDEN	x		x		x		x		x		x			
PAPAN, Ch.	x		x		x		x		x		x			
	Ayes 3 Noes 0		Ayes 3 Noes 0		Ayes 3 Noes 0		Ayes 4 Noes 0		Ayes 3 Noes 0		Ayes 3 Noes 0		Ayes Noes	

N V = Not Voting
Ab = Absent

RECEIVED APR 29 1976

Signed Alister McAlister
Chairman

SUBCOMMITTEE ON REAL PROPERTY FINANCE

Assembly Standing Committee on Finance, Insurance, and Commerce

RECORD OF ROLL CALLS

Date of Hearing	4/28/76		4/28/76		4/28/76		4/28/76		4/28/76					
Bill No.	AB 3278		AB 3312		AB 3312		AB 3515		AB 3951					
ACTION VOTED ON	Recommendation: "Held" In Committee		Recommendation: "Do Pass As Amended to Consent Calendar"		Amendments Adopted		Recommendation: "Do Pass"		Recommendation "Held" In Committee					
	Aye	No	Aye	No	Aye	No	Aye	No	Aye	No	Aye	No	Aye	No
HAYDEN	Not Voting		x		x		x		Not Voting					
PAPAN	x		x		x		x		x					
ROBINSON	x		x		x		x		x					
WILSON	Not Voting		x		x		x		Not Voting					
McALISTER, Ch	x		x		x		x		x					
	Ayes 3 Noes 0		Ayes 3 Noes 0		Ayes 5 Noes 0		Ayes 5 Noes 0		Ayes 5 Noes 0		Ayes Noes		Ayes Noes	

N V = Not Voting
Ab = Absent

RECEIVED APR 29 1976

Signed Alister McAlister
Chairman

ASSEMBLY COMMITTEE ROLL CALLS

SUBCOMMITTEE ON Unemployment-Disability Insurance

Assembly Standing Committee on Finance, Insurance and Commerce

RECORD OF ROLL CALLS

Date of Hearing	4/28/76		4/28/76		4/28/76		4/28/76		4/28/76		4/28/76		4/28/76	
Bill No.	AB 3353		AB 3464		AB 3881		AB 3906		AB 4222		AB 4222		AB 4222	
ACTION VOTED ON	Recommendation: DO PASS TO WAYS AND MEANS		Recommendation DO PASS TO WAYS AND MEANS		Recommendation: DO PASS TO WAYS AND MEANS		Recommendation: DO PASS TO WAYS AND MEANS		Recommendation: Do Pass As Amended DO WAYS AND MEANS		Amend #1		Amend #2	
	Aye	No	Aye	No	Aye	No	Aye	No	Aye	No	Aye	No	Aye	No
BANE	X		X		X		X		X		X		X	
LANCASTER	X		X			X	X		X		X		X	
MILLER	X		Ab		X		Ab		X		X		X	
RALPH	X		Ab		X		Ab		X		X		X	
WILSON, Chairman	X		X		X		X		X		X		X	
	Ayes 5 Noes 0		Ayes 3 Noes 0		Ayes 4 Noes 1		Ayes 3 Noes 0		Ayes 5 Noes 0		Ayes 5 Noes 0		Ayes 5 Noes 0	

N V = Not Voting
Ab = Absent

RECEIVED APR 29 1976

Signed Walter M. Walter
Chairman

SUBCOMMITTEE ON Unemployment-Disability Insurance

Assembly Standing Committee on Finance, Insurance and Commerce

RECORD OF ROLL CALLS

Date of Hearing	4/28/76													
Bill No.	SB 848													
ACTION VOTED ON	Recommendation DO PASS TO WAYS AND MEANS													
	Aye	No	Aye	No	Aye	No	Aye	No	Aye	No	Aye	No	Aye	No
BANE	X													
LANCASTER		X												
MILLER	Ab													
RALPH	X													
WILSON, Chairman	X													
	Ayes 3 Noes 1		Ayes Noes		Ayes Noes		Ayes Noes		Ayes Noes		Ayes Noes		Ayes Noes	

N V = Not Voting
Ab = Absent

RECEIVED APR 29 1976

Walter M. Walter
Chairman

SUBCOMMITTEE ON WORKERS' COMPENSATION

Assembly Standing Committee on Finance, Insurance and Commerce

RECORD OF ROLL CALLS

Date of Hearing	4/29/76		4/29/76		4/29/76		4/29/76		4/29/76		4/29/76		4/29/76	
Bill No.	AB 3333		AB 3333		AB 3471		AB 3586		AB 3754		AB 3754		AB 3960	
ACTION VOTED ON	Recommendation DO PASS AS AMENDED TO WAYS AND MEANS		Amend #1		Recommendation DO PASS TO WAYS AND MEANS		Recommendation DO PASS TO WAYS AND MEANS		Recommendation DO PASS AS AMENDED TO WAYS AND MEANS		Amend #1		Recommendation DO PASS	
	Aye	No	Aye	No	Aye	No	Aye	No	Aye	No	Aye	No	Aye	No
BANNAI	X		X		X			X	X		X		X	
BEVERLY	Ab.		Ab.		Ab.		Ab		Ab		Ab		Ab	
GOGGIN	Ab.		Ab.		Ab.		X		X		X		Ab	
McALISTER	X		X		X		X		X		X		X	
ROBINSON, Ch.	X		X		X		X		X		X		X	
	Ayes 3 Noes 0		Ayes 3 Noes 0		Ayes 3 Noes 0		Ayes 3 Noes 1		Ayes 4 Noes 0		Ayes 4 Noes 0		Ayes 3 Noes 0	

N V = Not Voting
Ab = Absent

RECEIVED APR 29 1976

Signed Mike Robinson
Chairman

GOVERNMENTAL ORGANIZATION

RECORD OF ROLL CALLS

Date of Hearing	4/20/76		4/20/76		4/20/76		4/20/76		4/20/76					
Bill No.	AB 2736		AB 2918		AB 3327		AB 3357		ACA 85					
ACTION VOTED ON	Do pass Motion failed		Do pass to Ways & Means		Do pass to Ways & Means		Do pass to Ways & Means		Be adopted Motion failed					
	Aye	No	Aye	No	Aye	No	Aye	No	Aye	No	Aye	No	Aye	No
Campbell		X	X			X	X			X				
Carpenter		Ab.	Ab.		Ab.		Ab		Ab					
Cline	Ab.		X			X	N/V		X					
Cullen			Ab.		Ab.		Ab.		Ab					
Murphy	X		X		X		X		X					
Walsh		X	X		X		X			X				
Vicencio	X		X		X		X		X					
Rosenthal (V. Chmn.)	X		X		X		X		X					
Wilson (Chairman)		X	X		X		X			X				
	Ayes 4 Noes 3		Ayes 7 Noes 0		Ayes 5 Noes 2		Ayes 6 Noes 0		Ayes 4 Noes 3		Ayes Noes		Ayes Noes	

N.V – Not voting
Ab. – Absent

RECEIVED April 21, 1976

Signed C. W. Wilson
Chairman

GOVERNMENTAL ORGANIZATION

RECORD OF ROLL CALLS

Date of Hearing	4/27/76		4/27/76		4/27/76		4/27/76		4/27/76		4/27/76		4/27/76	
Bill No	AB 2736		AB 2736		AB 2791		AB 3062		AB 3276		AB 3300		AB 3354	
ACTION VOTED ON	Reconsideration Granted		Amend & do pass Author's amendments		Do pass s/s to Ways & Means (author's amendments)		Do pass		Do pass s/s to Ways & Means (committee amendments)		Do pass to Ways & Means		Do pass	
	Aye	No	Aye	No	Aye	No	Aye	No	Aye	No	Aye	No	Aye	No
Campbell	X			X	X		X		X		X			X
Carpenter	X			X		X	X		X		X			X
Cline	X		X		X		X		X		X		X	
Cullen	X		X			X	X		X		X		X	
Murphy	X		X			X	X			X		X	X	
Ralph	Ab.		Ab		X		X		X		X		X	
Vicencia	X		X		X		X		X		X		X	
Rosenthal (V Chmn)	X		X		X		X		X		X		X	
Wilson (Chairman)	X			X		X	X		X		X			X
	Ayes 8		Ayes 5		Ayes 5		Ayes 9		Ayes 8		Ayes 8		Ayes 6	
	Noes 0		Noes 3		Noes 4		Noes 0		Noes 1		Noes 1		Noes 3	

N.V. – Not voting
Ab. – Absent

RECEIVED APR 29 1976

Signed Bob Wilson
Chairman

GOVERNMENTAL ORGANIZATION

RECORD OF ROLL CALLS

Date of Hearing	4/27/76		4/27/76		4/27/76		4/27/76		4/27/76		4/27/76		4/27/76	
Bill No	AB 3370		AB 3402		AB 3462		AB 3529		AB 3665		AB 3723		AB 4068	
ACTION VOTED ON	Do pass to Consent Calendar		Do pass to Consent Calendar		Do pass to Ways & Means		Do pass to Ways & Means		Do Pass to Ways & Means		Do pass to Ways & Means		Motion failed	
	Aye	No	Aye	No	Aye	No	Aye	No	Aye	No	Aye	No	Aye	No
Campbell	X		X		X		X		NV		X			X
Carpenter	X		X		X		X		X		X		NV	
Cline	X		X		X		X		X		X			X
Cullen	X		X		X		X		X		X		X	
Murphy	X		X		X		X		X			X		X
Ralph	X		X		X		Ab		Ab.		X			X
Vicencia	X		X		X		X		X		X			X
Rosenthal (V Chmn)	X		X		X		X		X		X			X
Wilson (Chairman)	X		X		X		X		X		X			X
	Ayes 9		Ayes 9		Ayes 9		Ayes 8		Ayes 7		Ayes 8		Ayes 1	
	Noes 0		Noes 0		Noes 0		Noes 0		Noes 0		Noes 1		Noes 7	

N.V. – Not voting
Ab. – Absent

RECEIVED APR 29 1976

Signed Bob Wilson
Chairman

GOVERNMENTAL ORGANIZATION

RECORD OF ROLL CALLS

Date of Hearing	4/27/76		4/27/76		4/27/76									
Bill No.	AB 2699		AB 3276		ACA 85									
ACTION VOTED ON	Under submission, interim study		Committee amendment adopted		Reconsideration Granted									
	Aye	No	Aye	No	Aye	No	Aye	No	Aye	No	Aye	No	Aye	No
Campbell	X		X		X									
Carpenter	X		X		X									
Cline	X		X		X									
Cullen	X		X		X									
Murphy	Ab.		X		X									
Ralph	X		X		Ab									
Vicencia	X		X		X									
Rosenthal (V. Chmn.)	X		X		X									
Wilson (Chairman)	X		X		X									
	Ayes 8 Noes 0		Ayes 9 Noes 0		Ayes 8 Noes 0		Ayes ___ Noes ___		Ayes ___ Noes ___		Ayes ___ Noes ___		Ayes ___ Noes ___	

N.V — Not voting
Ab. — Absent

RECEIVED APR 29 1976

Signed Bob Wilson
Chairman

GOVERNMENTAL ORGANIZATION

RECORD OF ROLL CALLS

Date of Hearing	4/27/76		4/27/76		4/27/76		4/27/76		4/27/76					
Bill No.	AB 4167		ACA 85		SB 14		AB 1435		AJR 63					
ACTION VOTED ON	Do pass a/s to Ways & Means (author's amendments)		Be adopted		Do pass a/s to Ways & Means (author's amendments)		Amend and do pass author's amendments		Be adopted					
	Aye	No	Aye	No	Aye	No	Aye	No	Aye	No	Aye	No	Aye	No
Campbell		X		X	X		X		X					
Carpenter	X			X	X		X		X					
Cline	X		X		X		X		X					
Cullen	X		X		X		X		X					
Murphy	Ab.		X		X		X		X					
Ralph	X		Ab.		X		X		Ab.					
Vicencia	X		X		X		X		X					
Rosenthal (V. Chmn.)	X		X		X		X		X					
Wilson (Chairman)				X	X		X		X					
	Ayes 7 Noes 1		Ayes 5 Noes 3		Ayes 8 Noes 0		Ayes 8 Noes 0		Ayes 8 Noes 0		Ayes ___ Noes ___		Ayes ___ Noes ___	

N.V — Not voting
Ab. — Absent

RECEIVED APR 29 1976

Signed Bob Wilson
Chairman

HEALTH

RECORD OF ROLL CALLS

Date of Hearing 4/21/76														
Bill No.	AB 2832		AB 2903		AB 3017		AB 3036		AB 3037		AB 3060		AB 3064	
ACTION VOTED ON	Do Pass as amended (Author's amend.)		Do Pass as amended to w/m (Author's amend.)		D P to Consent		D.P. as amended to w/m (Author's amend.)		Do Pass		Do Pass as amended to Rev/Tax (Author's amend.)		Do Pass as amended to w/m (Author's amend.)	
	Aye	No	Aye	No	Aye	No	Aye	No	Aye	No	Aye	No	Aye	No
Duffy	X		X		X		X		X			X	X	
Garamendi	ab		X		ab		ab		ab		X		ab	
Hart	ab		ab		ab		ab		ab		X		ab	
Ingalls	X		ab		X		ab		ab		X		ab	
Keysor	X		X		X		X		X		X		X	
Lanterman	X			X	X		X		X		X		X	
McLennan	N/V			X	X		X		X		X		X	
Rosenthal	X		X		X		X		X		X		X	
Tucker	ab		X		ab		ab		ab			X	ab	
Egeland (V Chmn.)	X			X	X		X		X		X		X	
Keene (Chairman)	X		X		X		X		X		X		X	
	Ayes 7 Noes 0		Ayes 6 Noes 3		Ayes 8 Noes 0		Ayes 7 Noes 4		Ayes 7 Noes 4		Ayes 9 Noes 2		Ayes 7 Noes 4	

N.V – Not voting
Ab. – Absent

RECEIVED APR 29 1976

Signed: Barry Keene
Chairman

HEALTH

RECORD OF ROLL CALLS

Date of Hearing 4/21/76														
Bill No.	AB 3059		AB 3172		AB 3172		AB 3383		AB 3414		AB 3415		AB 3524	
ACTION VOTED ON	Do Pass as amended to w/m (Author's amend.)		Duffy Proposed Amendments failed		Do Pass to w/m		D.P. to w/m		Do Pass as amended (Author's amend.)		Do Pass as amended to Consent (Author's amend.)		Do Pass to w/m to Consent	
	Aye	No	Aye	No	Aye	No	Aye	No	Aye	No	Aye	No	Aye	No
Duffy	X		X			X	X		X		X		ab	
Garamendi	ab			X	X		ab		ab		ab		ab	
Hart	ab		ab		X		ab		ab		ab		ab	
Ingalls	ab		ab		ab		ab		ab		ab		X	
Keysor	X			X	X		X		X		X		X	
Lanterman	X		X			X	X		X		X		X	
McLennan	X		X			X	X		N/V		X		X	
Rosenthal	ab			X	X		X		X		X		X	
Tucker	X		ab		ab		ab		ab		ab		X	
Egeland (V Chmn.)	X		N/V		X		X		X		X		X	
Keene (Chairman)	X			X	X		N/V		X		X		X	
	Ayes 7 Noes 4		Ayes 4 Noes 4		Ayes 6 Noes 3		Ayes 6 Noes 0		Ayes 6 Noes 0		Ayes 7 Noes 0		Ayes 8 Noes 0	

N.V – Not voting
Ab. – Absent

RECEIVED APR 29 1976

Signed: Barry Keene
Chairman

HEALTH

RECORD OF ROLL CALLS

Date of Hearing 4/21/76																
Bill No.	SB 1342		SB 1480													
ACTION VOTED ON	Do Pass as amended & w/m (author's amend.)		Do Pass as amended & w/m (author's amend.)													
	Aye	No	Aye	No	Aye	No	Aye	No	Aye	No	Aye	No	Aye	No	Aye	No
Duffy	X		AB													
Garamendi	AB		AB													
Hart	AB		AB													
Ingalls	AB		X													
Keysor	N/V		X													
Lanterman	X		X													
McLennan	X		X													
Rosenthal	X		X													
Tucker	X		X													
Egeland (V Chmn)	X		X													
Keene (Chairman)	X		X													
	Ayes 7		Ayes 6		Ayes		Ayes		Ayes		Ayes		Ayes		Ayes	
	Noes 0		Noes 0		Noes		Noes		Noes		Noes		Noes		Noes	

N V – Not voting
Ab. – Absent

RECEIVED APR 29 1976

Signed Barry Keene
Chairman

HEALTH

RECORD OF ROLL CALLS

Date of Hearing 4/28/76																
Bill No.	AB 2999		AB 3043		AB 3049		AB 3314		AB 3518		AB 3569		AB 3580			
ACTION VOTED ON	Do Pass as am. to W/M (Author's amend.)		Failed Passage		Do Pass as am. to W/M (Author's amend.)		Do Pass to W/M		Do Pass as am. to W/M (Author's amend.)		Do Pass as am. (Author's amend)		Do Pass as am. to W/M (Author's amend)			
	Aye	No	Aye	No	Aye	No	Aye	No	Aye	No	Aye	No	Aye	No		
Duffy	X			X	X		X			X	X		X			
Garamendi	X		ab.		X		X			X	ab		X			
Hart	ab.		ab.		ab.		X		X		ab.		ab.			
Ingalls	ab.		X		ab.			X		X	N/V		ab.			
Keysor	X		N/V		X		X		X		X		X			
Lanterman	X		X		X		X		X		X		X			
McLennan	X			X	X			X	X		X		X			
Rosenthal	X			X	X		X			X	X		X			
Tucker	X		ab.		X		X		X		ab.		X			
Egeland (V Chmn)	ab.			X	ab.		N/V			X	X		ab.			
Keene (Chairman)	X		X		X		X		X		X		X			
	Ayes 8		Ayes 3		Ayes 8		Ayes 3		Ayes 6		Ayes 7		Ayes 8			
	Noes 0		Noes 4		Noes 0		Noes 3		Noes 5		Noes 0		Noes 0			

N.V – Not voting
Ab. – Absent

RECEIVED May 3, 1976

Signed Barry Keene
Chairman

HEALTH

RECORD OF ROLL CALLS

Date of Hearing 4/20/76																				
Bill No.	AB 3622				AB 3670				AB 3740				AB 3827				AB 3842			
ACTION VOTED ON	Do Pass to W/M				Do Pass to W/M to Consent				Do Pass as am to R/T (Author's amend)				Do Pass to W/M				Do Pass to W/M to Consent			
	Aye	No			Aye	No			Aye	No			Aye	No			Aye	No		
Duffy	ab				X				ab.				X				X			
Garamendi	X				X				X					X			X			
Hart	X				X				ab.				ab				ab			
Ingalls	ab				X				X				X				X			
Keysor	X				X				X				X				X			
Lanterman	X				X				X				X				X			
McLennan	X				X				N/V				X				X			
Rosenthal	X				X				X				X				X			
Tucker	X				X				X				X				X			
Egeland (V Chrm)	X				X				X				X				ab			
Keene (Chairman)	X				X				X				X				X			
	Ayes 9 Noes 0				Ayes 11 Noes 0				Ayes 8 Noes 0				Ayes 9 Noes 1				Ayes 8 Noes 0			
	Aye	No			Aye	No			Aye	No			Aye	No			Aye	No		
	Ayes 9 Noes 0				Ayes 11 Noes 0				Ayes 8 Noes 0				Ayes 9 Noes 1				Ayes 8 Noes 0			

N V – Not voting
Ab. – Absent

RECEIVED May 3, 1976

Signed Barry Keene
Chairman

SUBCOMMITTEE ON Mental Health and Developmental Disabilities

Assembly Standing Committee on Health

RECORD OF ROLL CALLS

Date of Hearing 4/27/76																				
Bill No	AB 2999				AB 3049				AB 3214				AB 3580				AB 3842			
ACTION VOTED ON	Do Pass, As amended (Author's amend)				Do Pass, As amended (Author's amend)				Do Pass, As amend (Author's amend)				Do Pass, As Amend) (Author's Amend				Do Pass			
	Aye	No			Aye	No			Aye	No			Aye	No			Aye	No		
Egeland	X				X				X				X				X			
Hart	X				X				X				X				X			
Keene	X				X				X				X				X			
Keysor	X				X				X				X				X			
Rosenthal	X				X				X				X				X			
Tucker	X				X				M				X				X			
Lanterman, Ch	X				X				X				X				X			
	Ayes 7 Noes 0				Ayes 7 Noes 0				Ayes 7 Noes 0				Ayes 7 Noes 0				Ayes 7 Noes 0			
	Aye	No			Aye	No			Aye	No			Aye	No			Aye	No		
	Ayes 7 Noes 0				Ayes 7 Noes 0				Ayes 7 Noes 0				Ayes 7 Noes 0				Ayes Noes			
	Aye	No			Aye	No			Aye	No			Aye	No			Aye	No		
	Ayes Noes				Ayes Noes				Ayes Noes				Ayes Noes				Ayes Noes			

N V = Not Voting
Ab = Absent

RECEIVED May 3, 1976

Signed Lanterman
Chairman

SUBCOMMITTEE ON Permanent Subcommittee on Health Personnel

Assembly Standing Committee on Health

RECORD OF ROLL CALLS

Date of Hearing 4/20/76 Bill No.	AB 2492		AB 2776		AB 2632		AB 2812		AB 2801		AB 3017		AB 3036	
ACTION VOTED ON	Held over		Held in Committee		Held over req of author		Amend & Do Pass (Author's Amend)		Amend & Do Pass (Author's Amend)		Do Pass To Consent		Amend & Do Pass (Author's Amend)	
	Ayes	No	Ayes	No	Ayes	No	Ayes	No	Ayes	No	Ayes	No	Ayes	No
Egeland							✓			✓	✓		✓	
Garamendi							abs		✓		✓		✓	
Ingalls							abs		abs		abs		abs	
Keene							✓		✓		✓		✓	
McLennan							N.V.			✓	✓		✓	
Rosenthal							✓		✓		✓		✓	
Duffy							✓		✓		✓		✓	
	Ayes ___		Ayes ___		Ayes ___		Ayes 4		Ayes 4		Ayes 6		Ayes 6	
	Noes ___		Noes ___		Noes ___		Noes 0		Noes 2		Noes 0		Noes 0	

N V = Not Voting
Ab = Absent

RECEIVED APR 29 1976

Signed Gordon Duffy
Chairman

SUBCOMMITTEE ON Subcommittee on Health Personnel

Assembly Standing Committee on Health

RECORD OF ROLL CALLS

Date of Hearing 4/20/76 Bill No.	AB 3037		AB 3064		AB 3159		AB 3231		AB1343		AB 3414		AB 3415	
ACTION VOTED ON	Do Pass		Amend & Do Pass (Author's Amend)		Amend & Do Pass (Author's Amend)		Taken off Calendar by author		Do Pass		Do Pass & Amend to Consent (Author's Amend)		Amend & Do Pass to Consent (Author's Amend)	
	Ayes	No	Ayes	No	Ayes	No	Ayes	No	Ayes	No	Ayes	No	Ayes	No
Egeland	✓		✓		✓				✓		✓		✓	
Garamendi	✓		✓		✓				✓		abs		abs	
Ingalls	abs		abs		abs				abs		abs		abs	
Keene	✓		✓		✓				N.V.		✓		✓	
McLennan	abs		✓		abs				abs		N.V.		✓	
Rosenthal	✓		abs		✓				✓		✓		✓	
Duffy	✓		✓		✓				✓		✓		✓	
	Ayes 4		Ayes 4		Ayes 4		Ayes ___		Ayes 4		Ayes 4		Ayes 4	
	Noes 0		Noes 0		Noes 0		Noes ___		Noes 0		Noes 0		Noes 0	

N V = Not Voting
Ab = Absent

RECEIVED APR 29 1976

Signed Gordon Duffy
Chairman

HOUSING AND COMMUNITY DEVELOPMENT

RECORD OF ROLL CALLS

Date of Hearing	4/20/76		4/20/76		4/20/76		4/20/76							
Bill No.	AB 3673		AB 3673		AB 3673		AB 3675							
ACTION VOTED ON	Amendment #1 adopted		Amendment #2 adopted and rerefer to HCD Com		Amendment #1 adopted		Do pass as amended to Ways and Means							
	Aye	No	Aye	No	Aye	No	Aye	No	Aye	No	Aye	No	Aye	No
~~X Brown~~														
Campbell	X		X		X		X							
Greene	X		AB		AB		AB							
Hughes	X		NV		X		X							
McLennan	AB		AB		X		X							
Pozan	AB		AB		AB		AB							
Siegler	X		NV		X		X							
Robinson (Vice Chairman)	AB		X		X			X						
Chacon (Chairman)	X			X	X		X							
	Ayes 5 Noes 0		Ayes 2 Noes 1		Ayes 5 Noes 1		Ayes 3 Noes 1		Ayes ____ Noes ____		Ayes ____ Noes ____		Ayes ____ Noes ____	

N.V – Not voting
Ab. – Absent

RECEIVED APR 29 1976

Signed Peter R Chacon
PETER R CHACON, Chairman

HOUSING AND COMMUNITY DEVELOPMENT

RECORD OF ROLL CALLS

Date of Hearing	4/20/76		4/20/76		4/20/76		4/20/76		4/20/76					
Bill No.	AB 3673		AB 3673		AB 3673		AB 3675		AB 3675					
ACTION VOTED ON	Committee amendment #1 adopted		Committee amendment #2 adopted		Rerefer to Housing & Com. Dev.		Committee amendment #1 adopted		Do pass as amended to Ways and Means					
	Aye	No	Aye	No	Aye	No	Aye	No	Aye	No	Aye	No	Aye	No
~~X Brown~~														
Campbell	X		X		X		X		X					
Greene	X		AB		AB		AB		AB					
Hughes	X		NV		X		X		X					
McLennan	AB		AB		AB		X		X					
Pozan	AB		AB		AB		AB		AB					
Siegler	X		NV		X		X		X					
Robinson (Vice Chairman)	AB		X		X			X		X				
Chacon (Chairman)	X			X	X		X		X					
	Ayes 5 Noes 0		Ayes 2 Noes 1		Ayes 5 Noes 0		Ayes 3 Noes 1		Ayes 4 Noes 1		Ayes ____ Noes ____		Ayes ____ Noes ____	

N.V – Not voting
Ab. – Absent

RECEIVED APR 29 1976

Signed Peter R Chacon
Chairman

HOUSING AND COMMUNITY DEVELOPMENT

RECORD OF ROLL CALLS

Date of Hearing	4/27/76		4/27/76		4/27/76		4/27/76							
Bill No.	AB 3624		AB 3624		AB 3698		AB 3698							
ACTION VOTED ON	Amendment #2 adopted		Do pass as amended to Ways and Means		Amendment #1 adopted		Do pass as amended to Ways and Means							
	Aye	No	Aye	No	Aye	No	Aye	No	Aye	No	Aye	No	Aye	No
[illegible]														
Campbell	AB		AB		AB		AB							
Greene	AB		AB		AB		AB							
Hughes	X		X		X		X							
McLennan	X		X		X		X							
Regan	X		X		X		X							
Stiepel	AB		AB		AB		AB							
Robinson (Vice Chairman)	X		X		X		X							
Chacon (Chairman)	X		X		X		X							
	Ayes 5 Noes 0		Ayes 5 Noes 0		Ayes 5 Noes 0		Ayes 5 Noes 0		Ayes Noes		Ayes Noes		Ayes Noes	

N.V – Not voting
Ab. – Absent

RECEIVED APR 29 1976

Signed
Peter R. Chacon
PETER R. CHACON, Chairman

HOUSING AND COMMUNITY DEVELOPMENT

RECORD OF ROLL CALLS

Date of Hearing	4/27/76		4/27/76		4/27/76		4/27/76		4/27/76		4/27/76		4/27/76	
Bill No.	AB 2899		AB 2899		AB 3308		AB 3447		AB 3447		AB 3447		AB 3624	
ACTION VOTED ON	Amendment #1 adopted		Do pass as amended		Do pass to Ways and Means		Amendment #1 adopted		Amendment #2 adopted		Failed do pass as amended to Ways and Means - Held in committee		Amendment #1 adopted	
	Aye	No	Aye	No	Aye	No	Aye	No	Aye	No	Aye	No	Aye	No
[illegible]														
Campbell	AB		AB		AB		AB		AB		AB		AB	
Greene	AB		AB		AB		AB		AB		AB		AB	
Hughes	X		X		X		X		X		X		X	
McLennan	X		X		X		X		X	X			X	
Regan	AB		AB		AB		AB		AB		X		X	
Stiepel	X		X		X		X		X		X		AB	
Robinson (Vice Chairman)	X		X		X		X		X		NV		X	
Chacon (Chairman)	X		X		X		X		X		X		X	
	Ayes 5 Noes 0		Ayes 5 Noes 0		Ayes 5 Noes 0		Ayes 5 Noes 0		Ayes 5 Noes 0		Ayes 4 Noes 0		Ayes 5 Noes 0	

N.V – Not voting
Ab. – Absent

RECEIVED APR 29 1976

Signed
Peter R Chacon
PETER R CHACON, Chairman

HUMAN RESOURCES

RECORD OF ROLL CALLS

Date of Hearing	4-27-76	4-27-76	4-27-76	4-27-76	4-27-76	4-27-76
Bill No.	A B 2602	A B. 2924	A B 2924	A,B 3095	A B. 3288	A B. 3288	A,B, 3293
ACTION VOTED ON	DO PASS TO WAYS AND MEANS	AMENDMENTS (Author's)	DO PASS AS AMENDED TO WAYS AND MEANS	DO PASS TO WAYS AND MEANS	AMENDMENTS (Author's)	DO PASS AS AMENDED TO WAYS AND MEANS	DO PASS TO WAYS AND MEANS
	Aye / No	Aye / No	Aye / No	Aye / No	Aye / No	Aye / No	Aye / No
Arnett	X	X	X	X	X	X	X
Brown	Ab.	Ab.	Ab.	Ab.	Ab	Ab.	Ab.
Hughes	X	X	X	X	X	X	X
Lockyer	X	X	X	X	X	X	X
Thomas, Bill	X	X	X	NV	X	X	X
Thomas, Vince	Ab.	X	X	Ab.	X	X	Ab.
Torres	X	X	X	X	X	X	X
Carpenter (V. Chmn.)	X	X	X	X	X	X	X
Maddy (Chairman)	X	X	X	X	X	X	X
	Ayes 7 Noes 0	Ayes 8 Noes 0	Ayes 8 Noes 0	Ayes 6 Noes 0	Ayes 8 Noes 0	Ayes 6 Noes 2	Ayes 7 Noes 0

N V – Not voting
Ab – Absent

RECEIVED APR 29 1976

Signed

HUMAN RESOURCES

RECORD OF ROLL CALLS PAGE 2

Date of Hearing	4-27-76	4-27-76	4-27-76	4-27-76				
Bill No	A B 3450	A B 3482	A,B, 3402	A B. 4034				
ACTION VOTED ON	DO PASS TO CONSENT CALENDAR	AMENDMENTS (Author's)	DO PASS AS AMENDED TO WAYS AND MEANS	DO PASS TO WAYS AND MEANS				
	Aye / No	Aye / No	Aye / No	Aye / No	Aye / No	Aye / No	Aye / No	Aye / No
Arnett	X	X	X	Ab				
Brown	Ab	Ab.	Ab.	Ab				
Hughes	X	X	X	X				
Lockyer	X	X	X	X				
Thomas, Bill	X	X	X	X				
Thomas, Vince	X	X	X	X				
Torres	X	X	X	X				
Carpenter (V. Chmn.)	X	X	X	Ab.				
Maddy (Chairman)	X	X	X	X				
	Ayes 8 Noes 0	Ayes 8 Noes 0	Ayes 8 Noes 0	Ayes 5 Noes 1	Ayes Noes	Ayes Noes	Ayes Noes	Ayes Noes

N V – Not voting
Ab – Absent

RECEIVED APR 29 1976

Signed
Chairman

JUDICIARY

RECORD OF ROLL CALLS

Date of Hearing 4/19/76														
Bill No.	AB 3869		AB 3279		AB 3280		AB 3299		AB 3321		AB 3540		AB 3313	
ACTION VOTED ON	Motion for Interim Study Failed		Do Pass		Do Pass Author's Amendments Adopted		Do Pass Motion Failed		Do Pass Motion Author's Amendments Adopted		Do Pass to Consent		Do Pass Author's Amendments Adopted	
	Aye	No	Aye	No	Aye	No	Aye	No	Aye	No	Aye	No	Aye	No
Badham	✓			✓		✓		✓	✓		✓		AB	
Bannai	✓		✓		✓		✓		✓		✓		AB	
Beverly	✓		N.V.		N.V.		N.V.		AB		AB		✓	
Chel		✓	✓		✓			✓	✓		✓		✓	
Ingalls	✓		✓		✓		✓		✓		✓		AB	
Maddy	AB		AB		AB		AB		AB		AB		✓	
McVittie	AB		✓		✓		✓		✓		✓		✓	
Torres	AB		✓		✓		✓		✓		✓		✓	
Wilson	AB			✓		✓		✓	✓		✓		✓	
Murphy (Vice Chairman)	✓			✓	✓			✓	AB		✓		✓	
Miller (Chairman)	AB		✓		AB		✓		✓		✓		✓	
	Ayes 5		Ayes 6		Ayes 6		Ayes 5		Ayes 8		Ayes 9		Ayes 8	
	Nos 0		Nos 3		Nos 2		Nos 4		Nos 0		Nos 0		Nos 0	

N.V. – Not voting
Ab. – Absent

RECEIVED May 3, 1976

Signed: [signature]
Chairman

JUDICIARY

RECORD OF ROLL CALLS

Date of Hearing 4/19/76														
Bill No.	SB 1285		SB 1285		AB 3483		AB 3351		AB 2806					
ACTION VOTED ON	Motion to Reconsider		Do Pass Author's Amendments Adopted		Do Pass Author's Amendments Adopted		Do Pass Author's Amendments Adopted		Do Pass to Rev + Tax					
	Aye	No	Aye	No	Aye	No	Aye	No	Aye	No	Aye	No	Aye	No
Badham	AB		AB		AB		✓		✓					
Bannai	AB		AB		✓		AB		AB					
Beverly	✓		✓		✓		AB		AB					
Chel	✓		✓		✓		✓		✓					
Ingalls	AB		✓		AB		✓		✓					
Maddy	✓		✓		AB		AB		AB					
McVittie	✓		✓		✓		✓		AB					
Torres	✓		✓		✓		✓		✓					
Wilson	✓			✓	✓		✓		✓					
Murphy (Vice Chairman)	✓			✓	✓		✓		✓					
Miller (Chairman)	✓			✓	✓			✓	✓					
	Ayes 8		Ayes 6		Ayes 8		Ayes 4		Ayes 7		Ayes		Ayes	
	Nos 0		Nos 3		Nos 0		Nos 1		Nos 0		Nos		Nos	

N.V. – Not voting
Ab. – Absent

RECEIVED May 3, 1976

Signed: [signature]
Chairman

JUDICIARY

RECORD OF ROLL CALLS

Date of Hearing 4/26/76														
Bill No.	AB 3571		AB 3169		AB 3707		AB 3726		AB 3429		AB 3430		AB 3263	
ACTION VOTED ON	Do Pass to Ways & Means		Do Pass as Amended (Author)		Do Pass As Amended (Author)		Do Pass Ways and Means		Do Pass Author's Amendments Adopted		Do Pass Author's Amendments Adopted Rev & Tax		Do Pass Author's Amendments Adopted	
	Aye	No	Aye	No	Aye	No	Aye	No	Aye	No	Aye	No	Aye	No
Badham	AB		AB		AB		AB		AB		AB		AB	
Bannai	AB		AB		AB		AB		AB		AB		AB	
Beverly	✓		✓		✓		✓		✓		✓		✓	
Chel	✓		✓		✓		✓		✓		✓		✓	
Ingalls	✓		✓		✓		✓		AB		AB		AB	
Maddy	✓		✓		✓		✓			✓	✓		✓	
McVittie	AB		✓		✓		✓		✓		✓		✓	
Torres	✓		✓		✓		✓		✓		✓		✓	
Wilson	AB		AB		AB		AB		✓		✓		✓	
Murphy (Vice Chairman)	✓		AB		AB		AB		AB		AB		AB	
Miller (Chairman)	AB		✓		✓		✓		✓		✓		✓	
	Ayes 6		Ayes 7		Ayes 7		Ayes 7		Ayes 6		Ayes 7		Ayes 7	
	Noes 0		Noes 0		Noes 0		Noes 0		Noes 1		Noes 0		Noes 0	

N.V – Not voting
Ab. – Absent

RECEIVED May 3, 1976

Signed Jno. Miller
Chairman

JUDICIARY

RECORD OF ROLL CALLS

Date of Hearing 4/26/76														
Bill No	AB 3755		AB 3050		AB 3529		AB 103		SB 562		AB 3392		AB 3572	
ACTION VOTED ON	Do Pass Author's Amendments to Ways & Means		Do Pass Author's Amendments to Rev & Tax		Do Pass to Rev & Tax		Do Pass to Ways and Means		Do Pass as Amended		Do Pass as Amended to Ways & Means (Author's Amendments)		Do Pass	
	Aye	No	Aye	No	Aye	No	Aye	No	Aye	No	Aye	No	Aye	No
Badham	AB		AB		AB		AB		AB		AB		AB	
Bannai	✓		N.V		N.V.		✓		✓		✓		AB	
Beverly	✓		✓		✓		✓		AB		✓		✓	
Chel		✓	✓		✓		✓		✓		✓		✓	
Ingalls	AB		✓		✓		✓		✓		✓		✓	
Maddy	✓		✓		✓		AB		✓		✓		✓	
McVittie		✓	✓		N V		AB		AB		✓		AB	
Torres	✓		✓		✓		✓		✓		✓		✓	
Wilson	✓		✓		✓		✓		✓		✓		AB	
Murphy (Vice Chairman)	✓			✓	✓			✓		✓	✓		✓	
Miller (Chairman)	✓		✓		✓		✓		✓		AB		AB	
	Ayes 7		Ayes 8		Ayes 8		Ayes 7		Ayes 7		Ayes 9		Ayes 6	
	Noes 2		Noes 1		Noes 0		Noes 1		Noes 1		Noes 0		Noes 0	

N.V – Not voting
Ab. – Absent

RECEIVED May 3, 1976

Signed Jno. Miller
Chairman

JUDICIARY

RECORD OF ROLL CALLS

Date of Hearing 4/26/76																
Bill No.	AB 3492		AB 3778													
ACTION VOTED ON	Do Pass Ways and Means		Do Pass to Ways and Means													
	Aye	No	Aye	No	Aye	No	Aye	No	Aye	No	Aye	No	Aye	No	Aye	No
Badham	AB		AB													
Barnes	AB		AB													
Beverly	✓		✓													
Chel	✓		✓													
Ingalls	AB		AB													
Mobley		✓	✓													
McVittie	✓		✓													
Torres	✓		✓													
Wilson	✓		✓													
Murphy (Vice Chairman)	AB		AB													
Miller (Chairman)	✓		✓													
	Ayes 6 Noes 1		Ayes 7 Noes 0		Ayes ___ Noes ___		Ayes ___ Noes ___		Ayes ___ Noes ___		Ayes ___ Noes ___		Ayes ___ Noes ___		Ayes ___ Noes ___	

N.V. – Not voting
Ab. – Absent

RECEIVED May 3, 1976

Signed [signature] Chairman

LABOR RELATIONS

RECORD OF ROLL CALLS

Date of Hearing	4/20/76		4/20/76		4/20/76		4/20/76		4/20/76		4/20/76		4/20/76		4/20/76	
Bill No.	AB 2707		AB 2726		AB 2812		AB 2986		AB 3365		AB 3367		AB 3459			
ACTION VOTED ON	DO PASS		AMEND & DO PASS TO WAYS & MEANS (AUTHOR'S AMENDMENTS)		AMEND & DO PASS TO WAYS & MEANS (AUTHOR'S AMENDMENTS)		AMEND & DO PASS TO WAYS & MEANS (AUTHOR'S AMENDMENTS)		AMEND & DO PASS TO WAYS & MEANS (COMMITTEE AMENDMENTS)		AMEND & DO PASS TO WAYS & MEANS (AUTHOR'S AMENDMENTS)		AMEND & DO PASS TO WAYS & MEANS WITH RECOMMENDATION TO CONSENT CAL (AUTHOR'S AMENDMENTS)			
	Aye	No	Aye	No	Aye	No	Aye	No	Aye	No	Aye	No	Aye	No	Aye	No
Alatorre	X		X		X		X		X		X		X			
Arnazovich	X			Ab.		Ab.	X		X		X		X			
Berman	X		X		X		X		X		X		X			
Bolen		Ab.		Ab.		Ab.		Ab.		Ab		Ab		Ab.		
Fenton	X		X		X		X		X		X		X			
Goggin	X			Ab.		Ab.		Ab	X			Ab	X			
Hanna		Ab.		Ab.	X			Ab		Ab.		Ab		Ab.		
Hart	X		X		X		X		X		X		X			
Thomas, Vince	X		X		X		X		X			Ab.	X			
Sieglar (Vice Chairman)	X		X		X			Ab.		Ab	X			Ab		
Lockyer (Chairman)		X	X		X		X		X		X		X			
	Ayes 8 Noes 1		Ayes 7 Noes 0		Ayes 8 Noes 0		Ayes 7 Noes 0		Ayes 8 Noes 0		Ayes 7 Noes 0		Ayes 8 Noes 0			

N.V. – Not voting
Ab. – Absent

RECEIVED APR 29 1976

Signed [signature]
BILL LOCKYER Chairman

LABOR RELATIONS

RECORD OF ROLL CALLS

Date of Hearing	4/29/76													
Bill No	AB 3577													
ACTION VOTED ON	AMEND & DO PASS TO WAYS AND MEANS (AUTHOR'S AMENDMENTS)													
	Aye	No	Aye	No	Aye	No	Aye	No	Aye	No	Aye	No	Aye	No
Alatorre	X													
Antonovich		X												
Berman	X													
Briggs		Ab.												
Fenton	X													
Goggin		Ab.												
Meade		Ab.												
Mori	X													
Thomas, Vines		Ab.												
Siegler (Vice Chairman)	X													
Lockyer (Chairman)	X													
	Ayes 6 Noes 1		Ayes Noes		Ayes Noes		Ayes Noes		Ayes Noes		Ayes Noes		Ayes Noes	

N V – Not voting
Ab. – Absent

RECEIVED APR 29 1976

Signed
BILL LOCKYER Chairman

SUBCOMMITTEE ON Industrial Safety

Assembly Standing Committee on Labor Relations

RECORD OF ROLL CALLS

Date of Hearing	4-20-76													
Bill No	AB 3367													
ACTION VOTED ON	To Labor Rel with recommend Do Pass As amended (author's)													
	Aye	No	Aye	No	Aye	No	Aye	No	Aye	No	Aye	No	Aye	No
Alatorre	X													
Briggs	AB													
Mori	Ab.													
Siegler	X													
Fenton (Chairman)	X													
	Ayes 3 Noes 0		Ayes Noes		Ayes Noes		Ayes Noes		Ayes Noes		Ayes Noes		Ayes Noes	

N V = Not Voting
Ab = Absent

RECEIVED APR 29 1976

Signed
Chairman

LOCAL GOVERNMENT
RECORD OF ROLL CALLS

Page 1

Date of Hearing	4-20-76		4-20-76		4-20-76		4-20-76		4-20-76		4-20-76		
Bill No.	AB 2842		AB 2842		AB 3041		AB 3041		AB 3107		AB 3107		
ACTION VOTED ON	Amendments set 2 (author's)		DO PASS AS AMENDED TO Rev & Tax		Amendments set 1 (author's)		DO PASS, AS AMENDED		Amendments set 1 (author's)		DO PASS AS AMENDED TO Ways & Means		
	Aye	No	Aye	No	Aye	No	Aye	No	Aye	No	Aye	No	Aye
Arnett	X		X		X		X		X		X		
Chimbole	X		X		X			X	X		X		
Dolwig	X		X		X		X		X		X		
Davis	Ab.		Ab		Ab		Ab		Ab		Ab		
Knox	Ab		Ab		X		X		X		X		
Lancaster	X		X		X		N.V.		X		X		
MacDonald	X		X		X		X		X		X		
Perino	X		X		X			X	X		X		
Priolo	X		X		X			X	X		X		
Thurman	Ab		Ab		X		N.V.		X		X		
Wegman	X		X		X		X		X		X		
Gualco (Vice Chairman)	X		X		X		X		X		X		
Craven (Chairman)	X		X		X		X		X		X		
	Ayes 10 Noes 0		Ayes 10 Noes 0		Ayes 12 Noes 0		Ayes 7 Noes 3		Ayes 12 Noes 0		Ayes 12 Noes 0		Ayes Noes

N.V – Not voting
Ab. – Absent
RECEIVED April 26, 1976

Signed William T. Craven
Chairman

LOCAL GOVERNMENT
RECORD OF ROLL CALLS

Page 2

Date of Hearing	4-20-76		4-20-76		4-20-76		4-20-76		4-20-76		4-20-76		
Bill No.	AB 3438		AB 3438		AB 3439		AB 3439		AB 3440		AB 3500		
ACTION VOTED ON	Amendments set 1 (author's)		DO PASS AS AMENDED		Amendments set 1 (author's)		DO PASS AS AMENDED TO CONSENT		DO PASS TO Ways & Means		Amendments set 1 (author's)		
	Aye	No	Aye	No	Aye	No	Aye	No	Aye	No	Aye	No	Aye
Arnett	X		X		X		X		X		Ab		
Chimbole	X		X		X		X		X		X		
Dolwig	X		X		X		X		X		X		
Davis	Ab		Ab.		Ab		Ab.		Ab.		Ab.		
Knox	X		X		X		X		X		Ab		
Lancaster	X		X		X		X		X		X		
MacDonald	X		X		X		X		X		Ab.		
Perino	X		X		X		X		X		X		
Priolo	X		N.V.		X		X		Ab.		X		
Thurman	Ab		Ab.		Ab		Ab.		X		X		
Wegman	X		X		X		X		X		X		
Gualco (Vice Chairman)	X		X		X		X		X		X		
Craven (Chairman)	X		X		X		X		X		X		
	Ayes 11 Noes 0		Ayes 10 Noes 0		Ayes 11 Noes 0		Ayes 11 Noes 0		Ayes 11 Noes 0		Ayes 8 Noes 0		Ayes Noes

N.V – Not voting
Ab. – Absent
RECEIVED April 26, 1976

Signed William T. Craven
Chairman

LOCAL GOVERNMENT
RECORD OF ROLL CALLS

Page 3

Date of Hearing	4-20-76		4-20-76		4-20-76		4-20-76		4-20-76		4-20-76		
Bill No.	AB 3500		AB 3503		AB 3504		AB 3504		AB 3505		AB 3505		
ACTION VOTED ON	DO PASS, AS AMENDED TO CONSENT		DO PASS TO CONSENT		Amendments set 1 (author's)		DO PASS AS AMENDED TO CONSENT		Amendments set 1 (author's)		DO PASS AS AMENDED TO CONSENT		
	Aye	No	Aye	No	Aye	No	Aye	No	Aye	No	Aye	No	Aye
Arnett	Ab.		X		X		X		Ab.		Ab.		
Chimbole	X		X		X		X		X		X		
Cullen	X		X		X		X		X		X		
Davis	Ab.		Ab.		Ab		Ab.		Ab		Ab.		
Knox	Ab.		X		Ab		Ab.		Ab		Ab.		
Lancaster	X		X		X		X		X		X		
MacDonald	Ab.		X		X		X		X		X		
Perino	X		X		X		X		X		X		
Priolo	X		X		X		X		X		X		
Thurman	Ab.		Ab.		Ab.		Ab.		Ab.		Ab.		
Wornum	X		X		X		X		X		X		
Gualco (Vice Chairman)	X		X		X		X		X		X		
Craven (Chairman)	X		X		X		X		X		X		
	Ayes 8 Noes 0		Ayes 11 Noes 0		Ayes 10 Noes 0		Ayes 10 Noes 0		Ayes 8 Noes 0		Ayes 9 Noes 0		Ayes Noes

N.V — Not voting
Ab. — Absent
RECEIVED — April 21, 1976

Signed: William T. Craven
Chairman

LOCAL GOVERNMENT
RECORD OF ROLL CALLS

Page 4

Date of Hearing	4-20-76		4-20-76		4-20-76		4-20-76		4-20-76		4-20-76		
Bill No.	AB 3536		AB 3536		AB 3555		AB 3555		ACR 167		SB 702		
ACTION VOTED ON	Amendments set 1 (author's)		DO PASS AS AMENDED TO CONSENT		Amendments set 1 (author's)		DO PASS AS AMENDED TO CONSENT		BE ADOPTED		Amendments set 2 (author's)		
	Aye	No	Aye	No	Aye	No	Aye	No	Aye	No	Aye	No	Aye
Arnett	Ab		Ab		X		X		X		X		
Chimbole	X		X		X		X		X		X		
Cullen	X		X		X		X		X		X		
Davis	Ab		Ab		Ab		Ab		Ab.		Ab		
Knox	Ab		Ab		Ab		Ab		X		X		
Lancaster	X		X		X		X		X		X		
MacDonald	Ab		Ab		Ab		Ab		X		X		
Perino	X		X		X		X		X		X		
Priolo	X		X		X		X		X		X		
Thurman	Ab		Ab		Ab.		Ab		Ab.		Ab.		
Wornum	X		X		X		X		X		X		
Gualco (Vice Chairman)	X		X		X		X		X		X		
Craven (Chairman)	X		X		X		X		X		X		
	Ayes 8 Noes 0		Ayes 8 Noes 0		Ayes 9 Noes 0		Ayes 9 Noes 0		Ayes 11 Noes 0		Ayes 11 Noes 0		Ayes Noes

N.V — Not voting
Ab. — Absent
RECEIVED — April 21, 1976

Signed: William T. Craven
Chairman

LOCAL GOVERNMENT

RECORD OF ROLL CALLS

Page 5

Date of Hearing	4-20-76													
Bill No.	SB 702													
ACTION VOTED ON	DO PASS AS AMENDED													
	Aye	No	Aye	No	Aye	No	Aye	No	Aye	No	Aye	No	Aye	
Arnett	X													
Chimbole	X													
Cullen	X													
Davis	Ab													
Knox	X													
Lancaster		X												
MacDonald	X													
Perino		X												
Priolo		X												
Thurman	Ab													
Womum	X													
Gustico (Vice Chairman)	X													
Craven (Chairman)	X													
	Ayes 8 Noes 0		Ayes ___ Noes ___		Ayes ___ Noes ___		Ayes ___ Noes ___		Ayes ___ Noes ___		Ayes ___ Noes ___		Ayes ___ Noes ___	

N.V. – Not voting
Ab. – Absent
RECEIVED April 21, 1976

Signed [signature]
Chairman

PUBLIC EMPLOYEES AND RETIREMENT

RECORD OF ROLL CALLS

Date of Hearing	4/29/76		4/29/76		4/29/76		4/29/76		4/29/76		4/29/76		4/29/76	
Bill No.	AB 2586		AB 2670		AB 2792		AB 2793		AB 2963		AB 3002		AB 3003	
ACTION VOTED ON	DO PASS AS AMENDED MAYS + MEANS AUTHORS AMENDMENTS		DO PASS WAYS + MEANS		DO PASS MOTION FAILED		DO PASS MOTION FAILED		HELDOVER TO 5/5/76		DO PASS WAY + MEANS		DO PASS AS AMENDED MAYS + MEANS AUTHORS AMENDMENTS	
	Aye	No	Aye	No	Aye	No	Aye	No	Aye	No	Aye	No	Aye	No
Bane	X		X		X		X				X		X	
Briggs	X		X		Ab.						Ab.			X
Chacon	Ab.		Ab.		Ab.							X	X	
Craven	X		X			X		X			X			X
Dixon	X		X		Ab.						X		X	
Fenton	X		X		X		X				X		X	
Meade	X		Ab.		X		X					X	X	
Nimmo	X		X			X		X			X			X
Tucker	X		X			X	X				X		X	
Perino (Vice Chairman)	X		X			X		X			Ab.		Ab.	
Deddeh (Chairman)	X		X		X		X				X		X	
	Ayes 10 Noes 0		Ayes 9 Noes 0		Ayes 4 Noes 4		Ayes 5 Noes 3		Ayes ___ Noes ___		Ayes 7 Noes 2		Ayes 7 Noes 3	

N.V. – Not voting
Ab. – Absent
RECEIVED APR 30 1976 [redacted]

Signed [signature]
Chairman
WADIE P. DEDDEH

PUBLIC EMPLOYEES AND RETIREMENT

RECORD OF ROLL CALLS

Date of Hearing	4/29/76		4/29/76		4/29/76		4/29/76		4/29/76		4/29/76		4/29/76	
Bill No.	AB 3026		AB 3131		AB 3167		AB 3188		AB 3189		AB 3192		AB 3269	
ACTION VOTED ON	DO PASS AS AMENDED WAYS & MEANS AUTHORS AMENDMENTS		DO PASS AS AMENDED Refer to Government Organization AUTHORS AMENDMENTS		HELD OVER TO 5/5/76		DO PASS WAYS & MEANS		DO PASS AS AMENDED WAYS & MEANS AUTHORS AMENDMENTS		DO PASS AS AMENDED WAYS & MEANS AUTHORS AMENDMENTS		HELD OVER TO 5/13/76	
	Aye	No	Aye	No	Aye	No	Aye	No	Aye	No	Aye	No	Aye	No
Bane			X				Ab.		N.V.		Ab.			
Briggs			X				Ab.		Ab.		Ab.			
Chacon	X		Ab.				Ab.		A		Ab.			
Craven	X		X				X		X		X			
Dixon	X		X				Ab.		X		Ab.			
Fenton	X		Ab.				X		X		X			
Meade	X		N.V.				X		X		X			
Nimmo	N.V.		X				X		X		X			
Tucker	X		N.V.				X		Ab.		X			
Perino (Vice Chairman)	X		N.V.				X		X		X			
Deddeh (Chairman)	X		X				X		X		X			
	Ayes 8 Noes 1		Ayes 6 Noes 0		Ayes ___ Noes ___		Ayes 7 Noes 0		Ayes 8 Noes 0		Ayes 7 Noes 0		Ayes ___ Noes ___	

N.V – Not voting
Ab. – Absent

RECEIVED APR 30 1976

Signed Wadie P Deddeh
Chairman
WADIE P DEDDEH

PUBLIC EMPLOYEES AND RETIREMENT

RECORD OF ROLL CALLS

Date of Hearing	4/29/76		4/29/76		4/29/76		4/29/76		4/29/76		4/29/76		4/29/76	
Bill No.	AB 3334		AB 3340		AB 3342		AB 3373		AB 3377		AB 3473		AB 3474	
ACTION VOTED ON	HELD OVER TO 5/5/76		DO PASS AS AMENDED WAYS & MEANS REC CONSENT AUTHORS AMENDMENTS		HELD OVER TO 5/5/76		DO PASS AS AMENDED WAYS & MEANS REC CONSENT AUTHORS AMENDMENTS		HELD (NO MOTION)		INTERIM STUDY		INTERIM STUDY	
	Aye	No	Aye	No	Aye	No	Aye	No	Aye	No	Aye	No	Aye	No
Bane			X				Ab.							
Briggs			Ab.				Ab.							
Chacon			Ab.				X							
Craven			X				X							
Dixon			Ab.				Ab.							
Fenton			X				X							
Meade			X				X							
Nimmo			X				X							
Tucker			X				X							
Perino (Vice Chairman)			X				X							
Deddeh (Chairman)			X				X							
	Ayes ___ Noes ___		Ayes 8 Noes 0		Ayes ___ Noes ___		Ayes 8 Noes 0		Ayes ___ Noes ___		Ayes ___ Noes ___		Ayes ___ Noes ___	

N.V – Not voting
Ab. – Absent

RECEIVED 1976

Signed Wadie P Deddeh
Chairman
WADIE P DEDDEH

PUBLIC EMPLOYEES AND RETIREMENT

RECORD OF ROLL CALLS

Date of Hearing	4/29/76		4/29/76		4/29/76		4/29/76		4/29/76		4/29/76		4/29/76	
Bill No.	AB 3513		AB 3538		AB 3601		AB 3611		AB 3734		AB 3736		AB 3756	
ACTION VOTED ON	DO PASS AS AMENDED WAYS & MEANS AUTHORS AMENDMENTS		DO PASS AS AMENDED WAYS & MEANS REC CONSENT AUTHORS AMENDMENTS		DO PASS WAYS & MEANS		INTERIM STUDY		HOLDOVER TO 5/5/76		DO PASS AS AMENDED WAYS & MEANS AUTHORS AMENDMENTS		DO PASS WAYS & MEANS	
	Ayes	No	Ayes	No	Ayes	No	Ayes	No	Ayes	No	Ayes	No	Ayes	No
Bane	x		x		x						Ab		Ab	
Briggs	x		Ab		x						Ab		Ab	
Chacon	Ab		Ab		Ab						Ab		x	
Crown	x		x		x						x		x	
Dixon	x		Ab		x						Ab		x	
Fenton	x		x		x						x		x	
Meade	x		x		x						x		x	
Nimmo	x		x		x						x			x
Tucker	x		x		x						x		x	
Farino (Vice Chairman)	x		x		x						x		x	
Deddeh (Chairman)	x		x		x						x		x	
	Ayes 10 Noes 0		Ayes 8 Noes 0		Ayes 10 Noes 0		Ayes ___ Noes ___		Ayes ___ Noes ___		Ayes 7 Noes 0		Ayes 8 Noes 1	

N.V. – Not voting
Ab. – Absent

RECEIVED APR 30 1976

Signed: Wadie P. Deddeh
Chairman
WADIE P DEDDEH

RESOURCES, LAND USE AND ENERGY

Page 1 of 3

RECORD OF ROLL CALLS

Date of Hearing	4/19/76													
Bill No.	AB 2742		AB 2854		AB 2933		AB 2948		AB 3065		AB 3067		AB3146	
ACTION VOTED ON	Do Pass As Amended		Hold in Committee for Interim Study		Do Pass to Ways & Means		Do Pass As Amended to Ways & Means		Do Pass to Ways & Means		Do Pass to Ways & Means		Do Pass	
	Ayes	No	Ayes	No	Ayes	No	Ayes	No	Ayes	No	Ayes	No	Ayes	No
Calvo	Ab		Ab		x		Ab		x		x		Ab	
Gossin	x		x		x		Ab		x		x		x	
Gustico	Ab		Ab		Ab		x		Ab		Ab		Ab	
Hart	x		x		x		x		x		x		x	
Kapiloff	x		x		x		x		x		x		x	
Keene	x		x		x		x		x		x		x	
Nestande	Ab		Ab		Ab		Ab		Ab		Ab		Ab	
Nimmo	Ab		Ab		x		x		x		x		Ab	
Priolo	Ab		Ab		Ab		x		Ab		Ab		Ab	
Rosenthal	x		x		x		x		x		x		x	
Stanley	x		x		Ab		x		Ab		Ab		x	
Bullit	x		x		Ab		x		Ab		Ab		x	
Wornum	x		x		x		x		x		x		x	
Hayden (Vice Chairman)	Ab		Ab		x		x		x		x		Ab	
Warren (Chairman)	x		x		x		x		x		x		x	
	Ayes 9 Noes 0		Ayes 9 Noes 0		Ayes 10 Noes 0		Ayes 12 Noes 0		Ayes 10 Noes 0		Ayes 10 Noes 0		Ayes 9 Noes 0	

N.V. – Not voting
Ab. – Absent

RECEIVED APR 29 1976

Signed: Paul Warren
Chairman

RESOURCES LAND USE, AND ENERGY

Page 2 of 3

RECORD OF ROLL CALLS

Date of Hearing	4/19/76															
Bill No.	AB 3215		AB 3237		AB 3246		AB 3273		AB 3290		AB 3330		AJR 80			
ACTION VOTED ON	Do Pass to Consent		Motion to adopt sub-com rec that bill fail passage		Do Pass to Ways & Means		Motion to adopt sub-com rec that bill fail passage		Do Pass to Ways & Means		Do Pass As Amended to Ways & Means		Be Adopted to Ways & Means			
	Aye	No	Aye	No	Aye	No	Aye	No	Aye	No	Aye	No	Aye	No		
Calvo	Ab		Ab		X		Ab		Ab		X		X			
Gosgin	X		X		X		X		X		X		X			
Gualco	Ab		Ab		Ab		Ab		Ab		Ab		Ab			
Hart	X		X		X		X		X		Ab		Ab			
Kapiloff	X		X		X		X		X		X		X			
Keene	X		X		X		X		X		X		X			
Nestande	Ab		Ab		Ab		Ab		Ab		Ab		Ab			
Nimmo	Ab		Ab		X		Ab		Ab		X		X			
Priolo	Ab		Ab		Ab		Ab		Ab		Ab		Ab			
Rosenthal	X		X		X		X		X		X		X			
Seeley	X		X		Ab		X		X		X		X			
Stull	X		X		Ab		X		X		Ab		Ab			
Wornum	X		X		X		X		X		X		X			
Hayden (Vice Chairman)	Ab		Ab		X		Ab		Ab		X		X			
Warren (Chairman)	X		X		X		X		X		X		X			
	Ayes 9 Noes 0		Ayes 9 Noes 0		Ayes 10 Noes 0		Ayes 6 Noes 0		Ayes 9 Noes 0		Ayes 10 Noes 0		Ayes 10 Noes 0			

NV – Not voting
Ab – Absent

RECEIVED APR 29 1976

Signed Charles Warren
Chairman

RESOURCES LAND USE AND ENERGY

Page 3 of 3

RECORD OF ROLL CALLS

Date of Hearing	4/19/76															
Bill No	SB 1321		SB 1321				AB 3290		AB 3330		AB 2742		AB 2948			
ACTION VOTED ON	Adopt Amendments		Do Pass As Amended to Ways & Means				Adopt Amendments		Adopt Amendments		Adopt Amendments		Adopt Amend-ments			
	Aye	No	Aye	No	Aye	No	Aye	No	Aye	No	Aye	No	Aye	No		
Calvo	Ab		Ab				Ab		X		Ab		Ab			
Gosgin	Ab		Ab				X		X		X		Ab			
Gualco	X		X				Ab		Ab		Ab		X			
Hart	X		X				X		Ab		X		X			
Kapiloff	X		X				X		X		X		X			
Keene	X		X				X		X		X		X			
Nestande	Ab		Ab				Ab		Ab		Ab		Ab			
Nimmo	X		X				Ab		X		X		X			
Priolo	X		X				Ab		Ab		Ab		X			
Rosenthal	X		X				X		X		X		X			
Seeley	X		X				X		X		X		X			
Stull	X		X				X		Ab		X		X			
Wornum	X		X				X		X		X		X			
Hayden (Vice Chairman)	X		X				Ab		X		X		X			
Warren (Chairman)	X		X				X		X		X		X			
	Ayes 12 Noes 0		Ayes 12 Noes 0		Ayes ____ Noes ____		Ayes 9 Noes 0		Ayes 10 Noes 0		Ayes 9 Noes 0		Ayes 12 Noes 0			

NV – Not voting
Ab – Absent

RECEIVED APR 29 1976

Signed Charles Warren
Chairman

RESOURCES LAND USE AND ENERGY

RECORD OF ROLL CALLS

Date of Hearing	4/26/76															
Bill No.	AB 2649		AB 2904		AB 3237		AB 3275		ACR 135							
ACTION VOTED ON	Do Pass As Amended to Ways & Means (Author's Amendment)		Do Pass (Failed-lack of second)		Reconsid-eration Granted		Reconsid-eration Granted		Be Adopted As Amended to Ways & Means							
	Aye	No	Aye	No	Aye	No	Aye	No	Aye	No	Aye	No	Aye	No	Aye	No
Calvo	X				X		X		X							
Bowen	X				X		X		X							
Cunko	X				X		X		X							
Hart	X				X		X		X							
Kapiloff	X				X		X		X							
Keene	X				X		X		X							
Mustards	X				X		X		X							
Nimmo	Ab				X		X									
Priolo	Ab				Ab		Ab									
Rosenthal	Ab				X		X									
Stanley	Ab				X		X									
Stull	Ab				X		X									
Wornum	X				X		X		X							
Hayden (Vice Chairman)	Ab				X		X		Ab							
Warren (Chairman)	X				X		X		X							
	Ayes 9 Noes 0		Ayes — Noes —		Ayes 8 Noes 0		Ayes 10 Noes 0		Ayes 9 Noes 0		Ayes — Noes —		Ayes — Noes —		Ayes — Noes —	

N.V – Not voting
Ab. – Absent

RECEIVED APR 29 1976

Signed Charles Warren
Chairman

REVENUE AND TAXATION

RECORD OF ROLL CALLS

Date of Hearing	4/21/76		4/21/76		4/21/76		4/21/76		4/21/76		4/21/76		4/21/76	
Bill No.	ACA 74		ACA 74		ACA 74		AB 3383		AB 3307		AB 3347		ACA 76	
ACTION VOTED ON	FAILED MOTION TO ADOPT (1)		VOTE TO RESCIND ACTION WHEREBY ACA 74 FAILED (2)		TO RULES FOR INTERIM STUDY (3)		DO PASS TO W&M		TO RULES FOR INTERIM STUDY		TO RULES FOR INTERIM STUDY		TO RULES FOR INTERIM STUDY	
	Aye	No	Aye	No	Aye	No	Aye	No	Aye	No	Aye	No	Aye	No
Bennet	Ab.		Ab.		Ab		Ab		Ab		Ab			1
Chel	1		1		1		1		1		1		N.V.	
Chinn	2		2		2		2		2		2		Ab.	
Fazio	N.V.		3		3		3		3		3		1	
Kapiloff	N.V.		4		4		4		4		4		2	
Lewis	Ab		Ab.		Ab		Ab		Ab		Ab.		Ab.	
Lockyer		1	5		5			1	5		5		3	
Mori	Ab.		Ab.		Ab.		Ab		Ab		6		4	
Nicoletti		2	6		6		5		6		7		5	
Robinson	Ab.		Ab.		Ab.		6		7		8		6	
Warren		3	7		7		7		8		9		Ab.	
McVittie (V Chmn.)		4	8		8		Ab.		Ab		10		7	
Brown (Chairman)		5	9		9		8		9		11		N.V.	
	Ayes 4 Noes 5		Ayes 9 Noes 0		Ayes 9 Noes 0		Ayes 8 Noes 1		Ayes 9 Noes 0		Ayes 11 Noes 0		Ayes 7 Noes 1	

N.V – Not voting
Ab. – Absent

RECEIVED APR 29 1976

Signed Julian Brown
Chairman

REVENUE AND TAXATION
RECORD OF ROLL CALLS

Date of Hearing	4/21/76		4/21/76		4/21/76		4/21/76		4/21/76		4/21/76		4/21/76	
Bill No.	AB 2654		AB 2848		AB 2848		AB 2848		AB 3204		AB 3028		AB 3091	
ACTION VOTED ON	TO RULES FOR INTERIM STUDY		FAILED MOTION TO PASS (1)		VOTE TO RESCIND ACTION WHEREBY AB 2848 FAILED (2)		DO PASS TO W&M AS AMENDED (Author's amendments adopted by same vote) (3)		DO PASS TO W&M AS AMENDED (Author's amendments adopted by same vote)		HELD, UNDER SUBMISSION		HELD, UNDER SUBMISSION	
	Aye	No	Aye	No	Aye	No	Aye	No	Aye	No	Aye	No	Aye	No
Bannai		1	1		1		1		1		1		1	
Chel	N V		2		2		2		2		2		2	
Cline	Ab		3		3		3		Ab		Ab		Ab,	
Fazio	1		4		4		4		1		3		3	
Kapiloff	2		N V.		5		5		4		4		4	
Lewis	Ab.		Ab.		Ab		Ab.		Ab.		Ab		Ab.	
Lockyer	3			1	6		6		5		5		5	
Mori	4		5		7		7		6		6		6	
Murphy	5			2	8		8		7		7		7	
Robinson	6			3	9		9		8		8		8	
Warren	Ab.			4	10		10		Ab.		Ab		Ab.	
McVittie (V. Chmn.)	7		Ab.		Ab.		Ab.		Ab.		Ab		9	
Brown (Chairman)	N.V.			5	11		11		9		9		10	
	Ayes 7 Noes 1		Ayes 5 Noes 5		Ayes 11 Noes 0		Ayes 11 Noes 0		Ayes 9 Noes 0		Ayes 9 Noes 0		Ayes 10 Noes 0	

N.V – Not voting
Ab. – Absent
RECEIVED APR 29 1976

Signed Willie L. Brown Jr.
Chairman

REVENUE AND TAXATION
RECORD OF ROLL CALLS

Date of Hearing	4/21/76		4/21/76		4/21/76		4/21/76		4/21/76		4/21/76		4/21/76	
Bill No.	AB 3305		AB 3305		AB 3305		AB 2917		AB 2982		AB 2811		AB 2633	
ACTION VOTED ON	Adoption of Author's amendments (1)		DO PASS AS AMENDED TO W&M (2)		RECONSIDERATION OF A FAVORABLE VOTE (prior action rescinded) (3)		DO PASS AS AMENDED TO W&M (Author's Amendments)		DO PASS TO W&M RECOMMEND CONSENT CALENDAR		HELD, UNDER SUBMISSION		DO PASS TO W&M	
	Aye	No	Aye	No	Aye	No	Aye	No	Aye	No	Aye	No	Aye	No
Bannai	1		1		1		Ab.		1		Ab.		Ab.	
Chel	2		1	1	2		2		2		1		1	
Cline	Ab.		Ab.		Ab.		Ab.		Ab.		Ab.		Ab.	
Fazio	3		2		3		2		Ab.		2		2	
Kapiloff	4		3		4		3		3		3		3	
Lewis	Ab.		Ab.		Ab.		Ab.		Ab.		Ab.		Ab.	
Lockyer	5			2	5		4		4		4		4	
Mori	Ab.		Ab.		6		5		5		5		5	
Murphy	6		4		7		6		6		6		6	
Robinson	7		5		8		7		Ab.		7		7	
Warren	Ab.		Ab.		Ab.		Ab.		Ab.		Ab.		Ab.	
McVittie (V. Chmn.)	8		6		9			1	7		Ab.		8	
Brown (Chairman)	9		7		10		8		8		8			1
	Ayes 9 Noes 0		Ayes 7 Noes 2		Ayes 10 Noes 0		Ayes 8 Noes 1		Ayes 8 Noes 0		Ayes 8 Noes 0		Ayes 8 Noes 1	

N.V – Not voting
Ab. – Absent
RECEIVED APR 29 1976

Signed Willie L. Brown Jr.
Chairman

REVENUE AND TAXATION
RECORD OF ROLL CALLS

Date of Hearing	4/21/76		4/21/76											
Bill No.	AB 3160		AB 3160											
ACTION VOTED ON	Adoption of Author's Amendments		DO PASS AS AMENDED											
	Aye	No	Aye	No	Aye	No	Aye	No	Aye	No	Aye	No	Aye	No
Bannai	Ab		Ab											
Chel	1		1											
Cline	Ab		Ab											
Fazio	2		2											
Kapiloff	3		3											
Lewis	Ab.		Ab											
Lockyer	4		4											
Meri	5		5											
Murphy	Ab.		Ab											
Robinson	6		6											
Warren	Ab		Ab											
McVittie (V. Chma)	7			1										
Brown (Chairman)	8		7											
	Ayes 8 Noes 0		Ayes 7 Noes 1		Ayes ___ Noes ___		Ayes ___ Noes ___		Ayes ___ Noes ___		Ayes ___ Noes ___		Ayes ___ Noes ___	

N.V – Not voting
Ab. – Absent
RECEIVED APR 29 1976

Signed _____ Chairman

1 of 3

REVENUE AND TAXATION
RECORD OF ROLL CALLS

Date of Hearing	4/28/76		4/28/76		4/28/76		4/28/76		4/28/76		4/28/76		4/28/76	
Bill No.	AB 2912		AB 2964		AB 3061		AB 3061		AB 3061		AB 3108		AB 3250	
ACTION VOTED ON	TO RULES FOR INTERIM		DO PASS, WAN, CONSENT RECOMMEND		Authors Amendments Adopted (1)		Committee Amendments (Lockyer) Motion Failed (2)		DO PASS AS AMENDED (3)		FAILED MOTION TO PASS		REREFER TO TRANS , AS AMENDED [same vote on author amendments]	
	Aye	No	Aye	No	Aye	No	Aye	No	Aye	No	Aye	No	Aye	No
Bannai	Ab.		Ab.		Ab		Ab		1		Ab.		Ab.	
Chel	1		1		1			1	2				1	
Cline	Ab		Ab.		2			2	Ab		Ab		Ab	
Fazio	2		2		3		1		3		N V.		2	
Kapiloff	3		3		4		2		4		2		3	
Lewis	Ab		4		5			3	5		N.V.		Ab	
Lockyer	4		Ab		6		3		6		N V.		4	
Meri	Ab.		Ab.		Ab		Ab		Ab.		Ab		Ab	
Murphy	5		Ab.		7			4	7		Ab		Ab	
Robinson	6		5		Ab		Ab		8		N V.		5	
Warren	Ab.		Ab.		Ab		Ab		Ab		Ab		Ab.	
McVittie (V. Chma)	7		6		Ab		Ab		9		N.V.		6	
Brown (Chairman)	8		7		8		4		10			1	7	
	Ayes 8 Noes 0		Ayes 7 Noes 0		Ayes 8 Noes 0		Ayes 4 Noes 4		Ayes 10 Noes 0		Ayes 2 Noes 1		Ayes 7 Noes 0	

N.V – Not voting
Ab. – Absent
RECEIVED APR 29 1976

Signed _____ Chairman

REVENUE AND TAXATION
RECORD OF ROLL CALLS

Date of Hearing	4/28/76	4/28/76	4/28/76	4/28/76	4/28/76	4/28/76	4/28/76
Bill No.	AB 3305	AB 3305	AB 3372	AB 3457	AB 3458	AB 3461	AB 3556
ACTION VOTED ON	FAILED MOTION TO RECONSIDER (1)	DO PASS TO W&M (as heard 4/28/76) (2)	HELD, U 8.	TO RULES FOR INTERIM	FAILED MOTION TO PASS	DO PASS AS AMENDED (same vote on author's amendments)	DO PASS TO W&M REC CONSENT CALENDAR
	Aye / No	Aye / No	Aye / No	Aye / No	Aye / No	Aye / No	Aye / No
Bannai	N.V.	1	Ab.	Ab.	Ab.	Ab.	Ab.
Chel	N.V.	1	1	1	Ab.	1	1
Cline	Ab	Ab.	Ab.	2	1	Ab.	Ab.
Fazio	N.V.	2	2	3	N.V.	2	Ab.
Kapiloff	N.V.	3	3	4	Ab.	3	2
Lewis	Ab	Ab.	4	Ab.	2	4	Ab.
Lockyer	Ab	2	Ab.	5	N.V.	Ab.	3
Mori	Ab	Ab.	Ab.	6	N.V.	Ab.	Ab.
Murphy	Ab	4	Ab.	7	3	Ab.	4
Robinson	N.V.	5	5	Ab.	Ab.	5	5
Warren	Ab	Ab.	Ab.	Ab.	Ab.	Ab.	Ab.
McVittie (V. Chmn.)	1	6	6	8	Ab.	6	6
Brown (Chairman)	N.V.	7	7	9	N.V.	7	7
	Ayes 0 / Noes 1	Ayes 7 / Noes 2	Ayes 7 / Noes 0	Ayes 5 / Noes 0	Ayes 2 / Noes 0	Ayes 7 / Noes 0	Ayes 7 / Noes 0

N.V – Not voting
Ab. – Absent
RECEIVED APR 29 1975

Signed

REVENUE AND TAXATION
RECORD OF ROLL CALLS

Date of Hearing	4/28/76	4/28/76	4/28/76	4/28/76	4/28/76	4/28/76	4/28/76
Bill No.	AB 3557	AB 3630	AB 3693	AB 3786	AB 3786	AB 2754	AB 2928
ACTION VOTED ON	DO PASS TO W&M	DO PASS TO W&M	DO PASS TO W&M, AS AMENDED (same vote on author's amendments)	TO RULES FOR INTERIM MOTION FAILED (1)	TO RULES FOR INTERIM MOTION PASSED (2)	DO PASS	DO PASS AS AMENDED TO CONSENT (same vote on committee amendments)
	Aye / No	Aye / No	Aye / No	Aye / No	Aye / No	Aye / No	Aye / No
Bannai	1	Ab.	1	1	Ab	Ab.	Ab
Chel	2	1	2	2	1	1	1
Cline	3	Ab.	3	Ab.	Ab	Ab	Ab
Fazio	4	2	4	N.V.	2	2	2
Kapiloff	5	3	5	2	3	3	3
Lewis	6	4	6	3	4	4	Ab.
Lockyer	1	Ab.	7	Ab.	5	Ab.	4
Mori	N.V.	Ab.	8	Ab.	Ab.	Ab.	Ab.
Murphy	7	N.V.	9	Ab.	Ab.	Ab	Ab.
Robinson	8	5	Ab.	Ab.	6	5	5
Warren	Ab.	6	Ab.	Ab.	Ab.	Ab.	Ab.
McVittie (V. Chmn.)	2	7	10	2	7	6	6
Brown (Chairman)	N.V.	8	11	3	8	7	7
	Ayes 8 / Noes 2	Ayes 8 / Noes 0	Ayes 11 / Noes 0	Ayes 3 / Noes 1	Ayes 8 / Noes 0	Ayes 7 / Noes 0	Ayes 7 / Noes 0

N.V – Not voting
Ab. – Absent
RECEIVED APR 29 1976

Signed

RULES

RECORD OF ROLL CALLS

Date of Hearing	4/21/76		4/21/76											
Bill No.	ACA 75		AB 3539											
ACTION VOTED ON	BE ADOPTED		AMEND, and DO PASS											
	Aye	No	Aye	No	Aye	No	Aye	No	Aye	No	Aye	No	Aye	No
Lancaster	NV	NV	X											
Lewis	AB	AB	AB											
MacDonald	X		X											
Monsoya	X		X											
Burks (Vice Chairman)	X		X											
Ralph (Chairman)	X		X											
	Ayes 4 Noes 0		Ayes 5 Noes 0		Ayes ___ Noes ___		Ayes ___ Noes ___		Ayes ___ Noes ___		Ayes ___ Noes ___		Ayes ___ Noes ___	

N.V – Not voting
Ab. – Absent
RECEIVED April 22, 1976

Signed Leon D Ralph
LEON D RALPH Chairman

TRANSPORTATION

RECORD OF ROLL CALLS

Date of Hearing	4-21-76		4-21-76		4-21-76		4-21-76		4-21-76		4-21-76			
Bill No.	AB 3223		AB 3320		AB 3358		AB 3366		SB 1445		SCR 57			
ACTION VOTED ON	DO PASS TO WAYS & MEANS		DO PASS		DO PASS TO WAYS & MEANS RE-COMMEND CONSENT		DO PASS		DO PASS RE-COMMEND CONSENT		BE ADOPTED TO WAYS & MEANS RE-COMMEND CONSENT			
	Aye	No	Aye	No	Aye	No	Aye	No	Aye	No	Aye	No	Aye	No
Alatorre	AB		AB		AB		AB		AB		AB			
Antonovich	X		X		X		X		X		X			
Badham	X		X		X		X		X		X			
Brown	X		AB		AB		X		AB		AB			
Burke	X		X		X		X		X		X			
Chel	X		X		X		X		X		X			
Chambois	X		X		X		X		X		X			
Collier	X		X		X		X		X		X			
Daddith	X		X		X		X		X		X			
Foran	AB		AB		AB		AB		AB		AB			
Lanterman	AB		AB		AB		AB		AB		AB			
Vicencia	AB		AB		AB		AB		AB		AB			
Wornum	X		X		X			X	X		X			
Calvo (Vice Chairman)	X		X		X			X	X		X			
Ingalls (Chairman)	X		X		X			X	X		X			
	Ayes 11 Noes 0		Ayes 10 Noes 0		Ayes 10 Noes 0		Ayes 8 Noes 3		Ayes 10 Noes 0		Ayes 10 Noes 0		Ayes ___ Noes ___	

N.V – Not voting
Ab. – Absent
RECEIVED April 24, 1976

Signed [signature]
WALTER M INGALLS

TRANSPORTATION

RECORD OF ROLL CALLS

Date of Hearing	4-28-76		4-28-76		4-28-76		4-28-76		4-28-76		4-28-76		4-28-76	
Bill No	AB 2694		AB 3225		AB 3255		AB 3541		AB 3523		AB 3523			
ACTION VOTED ON	DO PASS TO REV & TAX FAILED PASSAGE		ADOPT AMENDMENTS (AUTHOR'S)		DO PASS AS AMENDED TO WAYS AND MEANS RECOMMEND CONSENT		DO PASS TO WAYS AND MEANS		ADOPT AMENDMENTS (AUTHOR'S)		DO PASS AS AMENDED TO CONSENT			
	Aye	No	Aye	No	Aye	No	Aye	No	Aye	No	Aye	No	Aye	No
Alatorre	AB		AB		AB		AB		AB		AB			
Antonovich	X		X		X		AB		AB		AB			
Badham	AB		AB		AB		AB		AB		AB			
Brown	X		AB		AB		AB		AB		AB			
Burke	X		AB		AB		X		AB		AB			
Chel		X	X		X		X		X		X			
Chimbole	X		X		X		X		X		X			
Collier		X	X		X		AB		X		X			
Deddeh		X	X		X		X		X		X			
Foran	AB		AB		AB		AB		AB		AB			
Lanterman		X	X		X		X		X		X			
Vicencia	X		X		X		X		X		X			
Wornum	AB		AB		AB		AB		AB		AB			
Qeho (Vice Chairman)	AB		X		X		X		X		X			
Ingalls (Chairman)		X	X		X		X		X		X			
	Ayes 5 Noes 5		Ayes 9 No 0		Ayes 9 Noes 0		Ayes 8 Noes 0		Ayes 8 Noes 0		Ayes 8 Noes 0		Ayes Noes	

N.V – Not voting
Ab – Absent
RECEIVED APR 29 1976

Signed
Chairman

TRANSPORTATION

RECORD OF ROLL CALLS

Date of Hearing	4-28-76		4-28-76		4-28-76		4-28-76		4-28-76		4-28-76		4-28-76	
Bill No	AB 3552		AB 3552		AB 3583		AB 3584		AB 3585		AB 3596		AB 3610	
ACTION VOTED ON	ADOPT AMENDMENTS (AUTHOR'S)		DO PASS AS AMENDED TO WAYS & MEANS RECOMMEND CONSENT		DO PASS TO WAYS & MEANS FAILED PASSAGE		DO PASS TO WAYS & MEANS FAILED PASSAGE		DO PASS TO WAYS & MEANS FAILED PASSAGE		DO PASS TO WAYS & MEANS FAILED PASSAGE		DO PASS TO WAYS & MEANS	
	Aye	No	Aye	No	Aye	No	Aye	No	Aye	No	Aye	No	Aye	No
Alatorre	AB		AB		AB		AB		AB		AB		AB	
Antonovich	X		X		X		X		X		X		AB	
Badham	AB		AB		AB		AB		AB		AB		AB	
Brown	X		X		AB		AB		X		X		AB	
Burke	AB		AB		AB		X		X		X		X	
Chel	X		X		X			X		X	X		X	
Chimbole	X		X			X		X		X	X		X	
Collier	X		X		X		X			X	X		X	
Deddeh	AB		AB			X		X		X		X	X	
Foran	AB		AB		AB		AB		AB		AB		AB	
Lanterman	X		X		X		X		X		AB		AB	
Vicencia	X		X			X		X		X		X	X	
Wornum	X		X			X		X		X		X	AB	
Qeho (Vice Chairman)	AB		AB		X		X		X			X	X	
Ingalls (Chairman)	X		X			X		X		X		X	NV	
	Ayes 9 Noes 0		Ayes 9 No 0		Ayes 5 Noes 5		Ayes 5 Noes 6		Ayes 5 Noes 7		Ayes 6 Noes 5		Ayes 8 Noes 0	

N V – Not voting
Ab. – Absent
RECEIVED APR 29 1976

Signed
Chairman
WALTER M. INGALLS

22CR—016

TRANSPORTATION

RECORD OF ROLL CALLS

Date of Hearing	4-28-76		4-28-76		4-28-76		4-28-76		4-28-76		4-28-76		4-28-76	
Bill No	AB 3783		AB 3797		ACR 176		ACR 177		SB 939		SB 1525			
ACTION VOTED ON	DO PASS TO WAYS AND MEANS		DO PASS TO WAYS AND MEANS		BE ADOPTED TO WAYS AND MEANS		BE ADOPTED TO WAYS AND MEANS		DO PASS TO REV & TAX		DO PASS TO WAYS AND MEANS			
	Aye	No	Aye	No	Aye	No	Aye	No	Aye	No	Aye	No	Aye	No
Alatorre	AB		AB		AB		AB		AB		AB			
Antonovich	X		AB		X		AB			X	X			
Bedrosian	AB		AB		AB		AB		AB		AB			
Brown	AB		AB		AB		AB		X		X			
Burke	AB		X		AB		X			X	AB			
Chel	X		X		X		X		X		X			
Chimbole	X		X		X		X		X		AB			
Collier	X		X		X		X			X	X			
Deddeh	X		X		X		X		X		X			
Foran	AB		AB		AB		AB		AB		AB			
Lanterman	X		X		X		X		X		X			
Vicencia	X		X		X		X		X		AB			
Wornum	X		AB		X		AB		X		X			
Ohlo (Vice Chairman)	X		X		X		X		X		X			
Ingalls (Chairman)	X		X		NV		X		X		X			
	Ayes 10		Ayes 9		Ayes 9		Ayes 9		Ayes 9		Ayes 9		Ayes	
	Noes 0		Noes 0		Noes 0		Noes 0		Noes 1		Noes 0		Noes	

N.V - Not voting
Ab. - Absent
RECEIVED APR 29 1976

Signed: [signature]
Chairman

SUBCOMMITTEE ON Air Quality

Assembly Standing Committee on Transportation

RECORD OF ROLL CALLS

Date of Hearing	4-27-76		4-27-76		4-27-76		4-27-76		4-27-76		4-27-76		4-27-76	
Bill No.	AB2088		AB 3425		AB 3502		AB 3764		AB 3956		AB 4013		AB 4093	
ACTION VOTED ON	Do Pass Motion Failed		Do Pass		Do Pass		Do Pass		Do Pass		Do Pass		Do Pass	
	Aye	No	Aye	No	Aye	No	Aye	No	Aye	No	Aye	No	Aye	No
Calvo		X	X		X		X		X		X		X	
Foran	absent		absent		absent		absent		absent		absent		absent	
Ingalls	X		X		X		X		X		X		X	
Lanterman		X	X		absent		X		X		X		absent	
Wornum	X		absent		X		absent		absent		X		X	
	Ayes 2		Ayes 3		Ayes 3		Ayes 3		Ayes 3		Ayes 4		Ayes 2	
	Noes 2		Noes 0		Noes 0		Noes 0		Noes 0		Noes 0		Noes 0	

N V. = Not Voting
Ab. = Absent
RECEIVED APR 29 1976

Signed: [signature]
Chairman

SUBCOMMITTEE ON Air Quality

Assembly Standing Committee on Transportation

RECORD OF ROLL CALLS

Date of Hearing	8-27-76													
Bill No.	AB 4137													
ACTION VOTED ON	Do Pass													
	Aye	No	Aye	No	Aye	No	Aye	No	Aye	No	Aye	No	Aye	No
Calvo	X													
Foran	absent													
Ingalls	X													
Lanterman	X													
Vornum	absent													
	Ayes 3		Ayes		Ayes		Ayes		Ayes		Ayes		Ayes	
	Noes 0		Noes		Noes		Noes		Noes		Noes		Noes	

N V = Not Voting
Ab = Absent

RECEIVED APR 29 1976

Signed Victor Calvo
Chairman

SUBCOMMITTEE ON PERMANENT SUBCOMMITTEE ON TRANSIT

Assembly Standing Committee on TRANSPORTATION

RECORD OF ROLL CALLS

Date of Hearing 4/28/76														
Bill No.	AB 3506		AB 3785											
ACTION VOTED ON	Recommend Under Submission		Recommend Do Pass as Amended (Author's Amendment) Recommend Full Committee Have Full Hearing											
	Aye	No	Aye	No	Aye	No	Aye	No	Aye	No	Aye	No	Aye	No
CALVO	x			x										
COLLIER	x		x											
DEDDEH	x		x											
FORAN	Ab.		Ab.											
INGALLS	x		x											
LANTERMAN	x		x											
VICENCIA(CHAIRMAN)	x		x											
	Ayes 6		Ayes 5		Ayes		Ayes		Ayes		Ayes		Ayes	
	Noes 0		Noes 1		Noes		Noes		Noes		Noes		Noes	

N V = Not Voting
Ab = Absent

RECEIVED May 3, 1976

Signed Frank Vicencia
Chairman

WATER

RECORD OF ROLL CALLS

Date of Hearing	4/22/76		4/22/76		4/22/76		4/22/76		4/22/76		4/22/76		4/22/76	
Bill No.	AB 2662		AB 2748		AB 3332		AB 3561		AB 3573		ACR 161		ACR 162	
ACTION VOTED ON	Do Pass, to W&M MOTION FAILED		Do Pass, to W&M		Do Pass, to W&M MOTION FAILED		Do Pass, as Amended, to W&M (Author's amendments)		Do Pass, to W&M, Rec CC		Be Adopted, to W&M MOTION FAILED		Be Adopted, to W&M, Rec: CC	
	Aye	No	Aye	No	Aye	No	Aye	No	Aye	No	Aye	No	Aye	No
Badham	Ab		Ab		Ab		Ab		Ab		Ab		Ab	
Boatwright	x		x		NV		x		x		NV		x	
Chacon	Ab		Ab		Ab		Ab		Ab		Ab		Ab	
Davis		x	x			x	x		x		x		x	
Kapiloff	x		x		x		x		x			x	x	
Keene	NV		x			x	x		Ab		x		Ab	
Perino	Ab		Ab		Ab		Ab		Ab		Ab		Ab	
Thurman	x		x		x		x		x		x		x	
Warren		x	Ab		Ab		Ab		x			x	x	
Chimbole (Vice Chairman)	x		x		x		x		x		x		x	
Mobley (Chairman)	x		x			x	x		x		x		x	
	Ayes 5 Noes 2		Ayes 7 Noes 0		Ayes 3 Noes 3		Ayes 7 Noes 0		Ayes 7 Noes 0		Ayes 5 Noes 2		Ayes 7 Noes 0	

N.V – Not voting
Ab. – Absent

RECEIVED APR 29 1976

Signed _____
Chairman

WATER

RECORD OF ROLL CALLS

Date of Hearing	4/22/76		4/22/76		4/22/76									
Bill No.	ACR 165		SR 1344		SR 1451									
ACTION VOTED ON	Be Adopted to W&M, Rec: CC		Do Pass, to Consent Calendar		Do Pass									
	Aye	No	Aye	No	Aye	No	Aye	No	Aye	No	Aye	No	Aye	No
Badham	Ab		Ab		Ab									
Boatwright	x		x		x									
Chacon	Ab		Ab		Ab									
Davis	x		x			x								
Kapiloff	x		x		x									
Keene	Ab		Ab		x									
Perino	Ab		Ab		Ab									
Thurman	x		x		x									
Warren	x		x		Ab									
Chimbole (Vice Chairman)	x		x		x									
Mobley (Chairman)	x		x		x									
	Ayes 7 Noes 0		Ayes 7 Noes 0		Ayes 6 Noes 1		Ayes Noes		Ayes Noes		Ayes Noes		Ayes Noes	

N.V – Not voting
Ab. – Absent

RECEIVED APR 29 1976

Signed _____
Chairman

WAYS AND MEANS
RECORD OF ROLL CALLS

Date of Hearing	4-30		4-30		4-30		4-30		4-30		4-30		4-30	
Bill No	AB 2139		AB 2139		AB 2139		AB 2139		AB 2139		AB 2139		AB 2139	
ACTION VOTED ON	Author's Amendments		Do Pass Amended		Author's Amendments		Do Pass Amended		Do Pass		Be Adopted		Author's Amendments	
	Aye	No	Aye	No	Aye	No	Aye	No	Aye	No	Aye	No	Aye	No
Burke		Ab	✓		✓		✓		✓		✓			Ab
Calvo	✓		✓		✓		✓		✓		✓		✓	
Chacon		Ab		Ab		Ab	✓		✓			Ab		Ab
Chanslo	✓		✓		✓	✓	✓		✓		✓		✓	
Davis	✓		✓		✓		✓			N.V.	✓		✓	
Dixon		Ab		Ab		Ab		Ab		Ab		Ab		Ab
Duffy		Ab	✓		✓		✓		✓		✓		✓	
Foran	✓			N.V.		Ab		✓	✓			N.V.	✓	
Gualco	✓		✓			Ab		Ab	✓				✓	
Hayden	✓		✓			✓	✓		✓		✓		✓	
Knox	✓			N.V.	✓		✓		✓		✓			Ab
Lewis		Ab	✓		✓			✓	✓		✓		✓	
MacDonald	✓		✓		✓			✓	✓		✓			Ab
McAlister	✓		✓		✓			✓	✓		✓		✓	
Miller		Ab	✓		✓			✓	✓		✓			Ab
Nestande	✓		✓		✓		✓		✓		✓		✓	
Papan	✓		✓		✓		✓				✓		✓	
Sherry		Ab	✓		✓		✓				✓		✓	
Vasconcellos		Ab	✓			Ab	✓			Ab		Ab	✓	
Lanterman (V. Chmn.)	✓		✓		✓		✓			Ab	✓		✓	
Boatwright (Chairman)	✓		✓		✓			✓	✓		✓		✓	
	Ayes 13		Ayes 17		Ayes 13		Ayes 14		Ayes 17		Ayes 17		Ayes 15	
	Noes 0		Noes 0		Noes 5		Noes 5		Noes 0		Noes 0		Noes 0	

N.V. — Not voting
Ab. — Absent
RECEIVED APR 29 1976

Signed

WAYS AND MEANS
RECORD OF ROLL CALLS

Date of Hearing	4-30		4-30		4-30		4-30		4-30		4-30		4-30	
Bill No	AB 2139		AB 2139		AB 2139		AB 2139		AB 2139		AB 2139		AB 2139	
ACTION VOTED ON	Do Pass Amended		Do Pass		Author's Amendments		Amend + Refer to Ways & Means Suspense File		Author's Amendments		Do Pass Amended		Author's Amendments	
	Defeated		Defeated								Defeated			
	Aye	No	Aye	No	Aye	No	Aye	No	Aye	No	Aye	No	Aye	No
Burke	✓		✓		✓		✓		✓		✓		✓	
Calvo		Ab		Ab	✓			✓	✓				✓	
Chacon		Ab		Ab		Ab		Ab		Ab		Ab		Ab
Chanslo	✓		✓		✓			✓		✓		✓	✓	
Davis	✓		✓		✓			N.V.	✓		✓		✓	
Dixon		Ab		Ab		Ab		Ab		Ab		Ab		Ab
Duffy	✓		✓		✓		✓			Ab		Ab		Ab
Foran		N.V.		N.V.		Ab		Ab		Ab		Ab		Ab
Gualco		Ab		Ab	✓		✓			✓		✓		Ab
Hayden	✓		✓		✓			✓		✓	✓		✓	
Knox		Ab		Ab		Ab		Ab		Ab		Ab		Ab
Lewis	✓		✓		✓		✓			Ab		Ab	✓	
MacDonald		Ab		Ab		Ab	✓			✓		✓		
McAlister		✓		Ab	✓		✓		✓		✓		✓	
Miller		Ab		Ab	✓		✓			Ab		Ab	✓	
Nestande		✓		✓	✓		✓		✓		✓		✓	
Fabian		N.V.		N.V.	✓		✓			Ab		Ab	✓	
Sherry		N.V.		N.V.	✓		✓		✓		✓			Ab
Vasconcellos		N.V.		N.V.	✓		✓			✓		✓	✓	
Lanterman (V. Chmn.)	✓		✓		✓			✓		Ab		Ab	✓	
Boatwright (Chairman)		✓		✓	✓		✓		✓		✓		✓	
	Ayes 7		Ayes 7		Ayes 10		Ayes 13		Ayes 7		Ayes 8		Ayes 13	
	Noes 4		Noes 4		Noes 0		Noes 4		Noes 1		Noes 0		Noes 0	

N.V. — Not voting
Ab. — Absent
RECEIVED APR 29 1976

Signed

WAYS AND MEANS
RECORD OF ROLL CALLS

Date of Hearing	4-30	4-30	4-30	4-30								
Bill No.	AB 2316	AB 2321	ACR 74	AB 2110								
ACTION VOTED ON	Do Pass Amended	Do Pass Consent	Be Adopted	Do Pass								
	Aye	No	Aye	No	Aye	No	Aye	No	Aye	No	Aye	No	Aye	No
Burke		Ab	✓		✓		✓							
Calvo	✓		✓		✓		✓							
Chacon		Ab		Ab		Ab		Ab						
Chappie	✓		✓		✓		✓							
Davis		✓	✓		✓		✓							
Dixon		Ab		Ab		Ab		Ab						
Duffy		Ab		Ab		Ab		Ab						
Foran		Ab		Ab		Ab		Ab						
Gualco		Ab		Ab		Ab		Ab						
Hayden	✓		✓		✓		✓							
Knox		Ab		Ab		Ab		Ab						
Lewis	✓		✓		✓			Ab						
MacDonald	✓		✓		✓		✓							
MacAlister	✓		✓			N.V.	✓							
Miller	✓		✓		✓			Ab						
Hernandez	✓		✓		✓		✓							
Papan	✓		✓		✓		✓							
Stirling		Ab		Ab		Ab		Ab						
Vasconcellos	✓		✓			✓	✓							
Lanterman (V. Chmn.)		Ab		Ab		Ab		Ab						
Bosterlaki (Chairman)	✓		✓		✓		✓							
	Ayes 11 Noes 1		Ayes 13 Noes 0		Ayes 11 Noes 1		Ayes 11 Noes 0		Ayes Noes		Ayes Noes		Ayes Noes	

N.V. – Not voting
Ab. – Absent
RECEIVED APR 29 1976

Signed

WAYS AND MEANS
RECORD OF ROLL CALLS

Date of Hearing	4-27	4-27	4-27	4-27	4-27	4-27	4-27	4-27		
Bill No.	AB 2419	AB 2419	AB 2435	AB 2420	AB 2700	AB 2704	AB 2497			
ACTION VOTED ON	Author's Amendments	Do Pass Amended	Author's Amendments	Do Pass Amended	Hold In Committee	Hold In Committee	Hold In Committee			
	Aye	No	Aye	No	Aye	No	Aye	No	Aye	No	Aye	No	Aye	No	Aye	No	Aye	No
Burke	✓		✓		✓		✓		✓		✓		✓		✓			
Calvo		Ab		Ab		Ab		Ab		Ab		Ab		Ab		Ab		Ab
Chacon		Ab		Ab		Ab		Ab		Ab				Ab		Ab		Ab
Chappie	✓		✓		✓		✓		✓		✓		✓		✓		✓	
Davis		Ab		Ab		Ab		Ab		Ab		Ab				Ab		Ab
Dixon	✓		✓		✓		✓		✓		✓		✓		✓		✓	
Duffy		Ab		Ab		Ab		Ab		Ab		Ab		Ab		Ab		Ab
Foran	✓		✓		✓		✓		✓		✓		✓		✓		✓	
Gualco	✓		✓		✓		✓		✓		✓		✓		✓		✓	
Hayden	✓		✓		✓		✓		✓		✓		✓		✓		✓	
Knox	✓		✓		✓		✓		✓		✓		✓		✓		✓	
Lewis	✓		✓		✓		✓		✓		✓		✓		✓		✓	
MacDonald	✓		✓		✓		✓		✓		✓		✓		✓		✓	
MacAlister	✓		✓		✓		✓		✓		✓		✓		✓		✓	
Miller		Ab		Ab		Ab		Ab		Ab		Ab		Ab		Ab		Ab
Hernandez	✓		✓		✓		✓		✓		✓		✓		✓		✓	
Papan	✓		✓		✓		✓		✓		✓		✓		✓		✓	
Stirling		Ab		Ab		Ab		Ab		Ab		Ab		Ab		Ab		Ab
Vasconcellos		Ab		Ab		Ab		Ab		Ab		Ab		Ab		Ab		Ab
Lanterman (V. Chmn.)	✓		✓		✓		✓		✓		✓		✓		✓		✓	
Bosterlaki (Chairman)	✓		✓		✓		✓		✓		✓		✓		✓		✓	
	Ayes 14 Noes 0		Ayes 14 Noes 0		Ayes 14 Noes 0		Ayes 14 Noes 0		Ayes 14 Noes 0		Ayes 14 Noes 0		Ayes 14 Noes 0		Ayes 14 Noes 0	

N.V. – Not voting
Ab. – Absent
RECEIVED May 3, 1976

Signed

WAYS AND MEANS
RECORD OF ROLL CALLS

Date of Hearing	4-27		4-27		4-27		4-27		4-27		4-27		4-27	
Bill No.	AB 2767		AB 2807		AB 2814		AB 2826		AB 2827		AB 2827		AB 2850	
ACTION VOTED ON	Author's Amendments		Do Pass Amended		Do Pass		Hold in Committee		Author's Amendments		Do Pass Amended		Hold In Committee	
	Aye	No	Aye	No	Aye	No	Aye	No	Aye	No	Aye	No	Aye	No
Burke	✓		✓		✓	Ab	✓	Ab	✓	Ab	✓	Ab	✓	Ab
Celio		Ab		Ab		Ab		Ab		Ab		Ab		Ab
Chacon		Ab		Ab		Ab		Ab		Ab		Ab		Ab
Chanelo	✓		✓		✓		✓		✓		✓		✓	
Davis		Ab		Ab		Ab		Ab		Ab		Ab		Ab
Dixon	✓		✓		✓		✓		✓		✓		✓	
Duffy		Ab		Ab		Ab		Ab		Ab		Ab		Ab
Foran	✓		✓		✓		✓		✓		✓		✓	
Gualco	✓		✓		✓		✓		✓		✓		✓	
Hayden	✓		✓		✓		✓		✓		✓		✓	
Knox	✓		✓		✓		✓		✓		✓		✓	
Lewis	✓		✓		✓		✓		✓		✓		✓	
MacDonald	✓		✓		✓		✓		✓		✓		✓	
McAlister	✓		✓		✓		✓		✓		✓		✓	
Miller		Ab		Ab		Ab		Ab		Ab		Ab		Ab
Nestande	✓		✓		✓		✓		✓		✓		✓	
Papan	✓		✓		✓		✓		✓		✓		✓	
Stiorty		Ab		Ab		Ab		Ab		Ab		Ab		Ab
Vasconcellos		Ab		Ab		Ab		Ab		Ab		Ab		Ab
Lanterman (V. Chmn.)	✓		✓		✓		✓		✓		✓		✓	
Beaumont (Chairman)	✓		✓		✓		✓		✓		✓		✓	
	Ayes 14 Noes 0		Ayes 14 Noes 0		Ayes 14 Noes 0		Ayes 14 Noes 0		Ayes 14 Noes 0		Ayes 14 Noes 0		Ayes 14 Noes 0	

N.V — Not voting
Ab. — Absent
RECEIVED May 3, 1976

Signed D. B. Chairman

WAYS AND MEANS
RECORD OF ROLL CALLS

Date of Hearing	4-27		4-27		4-27		4-27		4-27		4-27		4-27	
Bill No.	AB 2764		AB 2825		AB 2854		AB 3028		AB 3022		AB 3021		AB 3024	
ACTION VOTED ON	Retered to Ways & Means Suspense File		Do Pass		Do Pass		Author's Amendments		Do Pass Amended		Do Pass		Author's Amendments	
	Aye	No	Aye	No	Aye	No	Aye	No	Aye	No	Aye	No	Aye	No
Burke		✓	✓			N.V.		Ab		Ab		Ab		Ab
Celio	✓		✓		✓		✓		✓		✓		✓	
Chacon		N.V.	✓		✓			Ab		Ab		Ab		Ab
Chanelo		N.V.	✓		✓			N.V.		Ab		Ab		N.V.
Davis	✓		✓			Ab	✓		✓				N.V.	
Dixon	✓		✓		✓		✓		✓		✓		✓	
Duffy		N.V.		✓	✓		✓		✓		✓		✓	
Foran		Ab		Ab		Ab		Ab		Ab		Ab		Ab
Gualco		N.V.	✓			Ab	✓		✓		✓		✓	
Hayden		N.V.	✓		✓		✓		✓			Ab	✓	
Knox	✓		✓		✓		✓			Ab	✓			Ab
Lewis		✓	✓		✓			Ab	✓			✓		Ab
MacDonald	✓		✓		✓		✓		✓		✓		✓	
McAlister	✓		✓		✓		✓		✓		✓		✓	
Miller	✓		✓		✓			Ab	✓			Ab	✓	
Nestande		✓		✓	✓		✓		✓		✓		✓	
Papan	✓		✓		✓		✓		✓		✓		✓	
Stiorty	✓		✓		✓			Ab		Ab		Ab		Ab
Vasconcellos				N.V.	✓		✓		✓		✓		✓	
Lanterman (V. Chmn.)		N.V.		✓	✓			Ab	✓	Ab		Ab		Ab
Beaumont (Chairman)	✓		✓		✓		✓		✓		✓		✓	
	Ayes 4 Noes 3		Ayes 6 Noes 3		Ayes 12 Noes 0		Ayes 13 Noes 0		Ayes 12 Noes 0		Ayes 11 Noes 0		Ayes 13 Noes 0	

N.V — Not voting
Ab. — Absent
RECEIVED May 3, 1976

Signed D. B. Chairman

WAYS AND MEANS
RECORD OF ROLL CALLS

Date of Hearing	4-27		4-27		4-27		4-27		4-27		4-27		4-27	
Bill No.	AB 3051		AB 3127		AB 3058		AB 3317		AB 3317		AB 3015		AB 3054	
ACTION VOTED ON	Do Pass Amended		Do Pass Defeated		Referred to Ways & Means Suspense File		Author's Amendments Adopted		Amended & Referred to Ways & Means Suspense File Adopted		Do Pass		Do Pass	
	Aye	No	Aye	No	Aye	No	Aye	No	Aye	No	Aye	No	Aye	No
Burke		Ab	Ab			Ab	✓			✓		N.V.	✓	
Calvo	✓			✓	✓		✓			Ab	✓			Ab
Chacon		Ab		✓	✓			N.V.	✓		✓		✓	
Chaonis		N.V.	✓			✓		N.V.		✓		Ab	✓	
Davis	✓		Ab		✓			Ab	✓			Ab		Ab
Dixon	✓			✓	✓		✓		✓		✓		✓	
Duffy	✓			✓		✓		Ab		✓	✓		✓	
Foran		Ab	Ab			Ab		Ab		Ab		Ab		Ab
Gualco	✓			N.V.	✓		✓			Ab	✓		✓	
Hayden		Ab	Ab			Ab		Ab		Ab		Ab		Ab
Knox		Ab	Ab		✓			Ab	✓		✓		✓	
Lewis		Ab	✓		✓			N.V.	✓		✓		✓	
MacDonald	✓		✓		✓			Ab		Ab	✓		✓	
McAlister	✓			✓	✓		✓		✓		✓		✓	
Miller	✓		Ab			Ab	✓		✓			Ab	✓	
Nestande	✓		✓		✓			Ab	✓		✓		✓	
Papan		Ab		N.V.	✓			Ab		Ab		Ab		Ab
Sieroty		Ab	Ab		✓			Ab		Ab	✓		✓	
Vasconcellos	✓			✓	✓		✓		✓		✓		✓	
Lanterman (V. Chmn.)		Ab	Ab		✓			Ab	✓		✓			Ab
Boatwright (Chairman)	✓			✓	✓		✓		✓		✓		✓	
	Ayes 11		Ayes 4		Ayes 15		Ayes 8		Ayes 11		Ayes 14		Ayes 15	
	Noes 0		Noes 7		Noes 2		Noes 0		Noes 3		Noes 0		Noes 0	

N.V. – Not voting
Ab. – Absent
RECEIVED May 3, 1976

Signed [signature]
Chairman

WAYS AND MEANS
RECORD OF ROLL CALLS

Date of Hearing	4-27		4-27		4-27		4-27		4-27		4-27		4-27	
Bill No.	SB 1252		AB 2493		AB 2434		AB 2284		AB 2584		AB 2152		AB 2412	
ACTION VOTED ON	Do Pass		Referred to Ways & Means Suspense File		Do Pass		Do Pass		Author's Amendments Adopted		Do Pass Defeated		Do Pass	
	Aye	No	Aye	No	Aye	No	Aye	No	Aye	No	Aye	No	Aye	No
Burke		N.V.	✓		✓		✓		✓			Ab	✓	
Calvo	✓		✓		✓		✓		✓			Ab	✓	
Chacon	✓			Ab		Ab		Ab		Ab		Ab		Ab
Chaonis		N.V.	✓		✓		✓		✓			Ab	✓	
Davis	✓			Ab		Ab		Ab		Ab		Ab		Ab
Dixon	✓		✓		✓		✓		✓			N.V.	✓	
Duffy	✓		✓		✓		✓		✓		✓		✓	
Foran		Ab		Ab		Ab		Ab		Ab		Ab		Ab
Gualco	✓		✓		✓		✓		✓			Ab	✓	
Hayden		Ab	✓		✓		✓		✓			Ab	✓	
Knox	✓		✓		✓		✓		✓			Ab	✓	
Lewis	✓			✓	✓		✓		✓			Ab	✓	
MacDonald	✓		✓		✓		✓		✓			✓	✓	
McAlister		✓	✓		✓		✓		✓			Ab	✓	
Miller	✓		✓		✓		✓		✓		✓		✓	
Nestande	✓		✓		✓		✓		✓		✓		✓	
Papan		Ab	✓		✓		✓		✓			Ab	✓	
Sieroty		✓	✓		✓		✓		✓		✓		✓	
Vasconcellos		✓	✓		✓		✓		✓		✓		✓	
Lanterman (V. Chmn.)	✓			Ab		Ab		Ab		Ab		Ab		Ab
Boatwright (Chairman)	✓		✓		✓		✓		✓			N.V.	✓	
	Ayes 13		Ayes 16		Ayes 17		Ayes 17		Ayes 17		Ayes 9		Ayes 17	
	Noes 3		Noes 1		Noes 0		Noes 0		Noes 0		Noes 1		Noes 0	

N.V. – Not voting
Ab. – Absent
RECEIVED May 3, 1976

Signed [signature]
Chairman

WAYS AND MEANS
RECORD OF ROLL CALLS

Date of Hearing	4-27		4-27		4-27		4-27		4-27		4-27		4-27	
Bill No.	AB 2502		AB 2515		AB 2 2444		AB 2444		AB 2613		AB 2444		AB 2502	
ACTION VOTED ON	Do Pass		Do Pass Consent		Author's Amendments		Do Pass Amended		Do Pass		Do Pass		Referred to Ways & Means Suspense File	
	Aye	No	Aye	No	Aye	No	Aye	No	Aye	No	Aye	No	Aye	No
Burke	✓		✓		✓		✓		✓		✓		✓	
Calvo	✓		✓		✓		✓		✓		✓		✓	
Chacon		Ab		Ab		Ab		Ab		Ab		Ab		Ab
Chappie	✓		✓		✓		✓		✓		✓		✓	
Davis		Ab		Ab		Ab		Ab		Ab		Ab		Ab
Dixon	✓		✓		✓		✓		✓		✓		✓	
Duffy	✓		✓											
Foran		Ab		Ab		Ab		Ab		Ab		Ab		Ab
Gualco	✓		✓		✓		✓		✓		✓		✓	
Hayden	✓		✓		✓		✓		✓		✓		✓	
Knox	✓		✓		✓		✓		✓		✓		✓	
Lewis		Ab		Ab		Ab		Ab		Ab		Ab		✓
MacDonald	✓		✓		✓		✓		✓		✓		✓	
McAlister	✓		✓		✓		✓				✓		✓	
Miller	✓		✓		✓		✓				✓		✓	
Nestande	✓		✓		✓		✓				✓		✓	
Papan	✓		✓		✓		✓		✓		✓		✓	
Stacey	✓		✓		✓		✓		✓		✓		✓	
Vasconcellos	✓		✓		✓			✓	✓		✓			NV
Lanterman (V. Comm.)		Ab		Ab		Ab		Ab		Ab		Ab		Ab
Boatwright (Chairman)	✓		✓		✓		✓		✓		✓		✓	
	Ayes 16 Noes 0		Ayes 16 Noes 0		Ayes 16 Noes 0		Ayes 15 Noes 1		Ayes 16 Noes 0		Ayes 16 Noes 0		Ayes 15 Noes 1	

N.V. – Not voting
Ab. – Absent
RECEIVED May 3, 1976

Signed
Chairman

WAYS AND MEANS
RECORD OF ROLL CALLS

Date of Hearing	4-27		4-27		4-27		4-27		4-27		4-27		4-27	
Bill No.	AB 2620		AB 2620		AB 2601		AB 2601		AB 2620		AB 2625		AB 2625	
ACTION VOTED ON	Author's Amendments		Amended & Referred to Ways & Means Suspense File		Author's Amendments		Do Pass Amended		Author's Amendments Adopted		Author's Amendments		Do Pass Amended	
	Aye	No	Aye	No	Aye	No	Aye	No	Aye	No	Aye	No	Aye	No
Burke		Ab		Ab	✓		✓		✓		✓		✓	
Calvo		Ab		Ab	✓		✓				✓		✓	
Chacon	✓		✓		✓		✓		✓		✓		✓	
Chappie	✓		✓		✓		✓			✓	✓		✓	
Davis		Ab		Ab	✓		✓		✓		✓		✓	
Dixon	✓		✓		✓		✓			Ab	✓		✓	
Duffy	✓		✓		✓		✓			✓	✓		✓	
Foran	✓		✓		✓		✓		✓		✓		✓	
Gualco	✓		✓		✓		✓				✓		✓	
Hayden	✓		✓		✓		✓			✓	✓		✓	
Knox	✓		✓			✓		✓		Ab	✓			✓
Lewis		Ab		Ab	✓		✓			Ab	✓		✓	
MacDonald	✓		✓		✓		✓			Ab	✓		✓	
McAlister	✓		✓		✓		✓				✓		✓	
Miller	✓		✓			✓		✓	✓		✓		✓	
Nestande	✓			✓	✓		✓			✓	✓		✓	
Papan	✓		✓		✓		✓			Ab	✓		✓	
Stacey		Ab		Ab	✓			✓	✓		✓		✓	
Vasconcellos		Ab		Ab		✓		✓	✓		✓		✓	
Lanterman (V. Comm.)	✓		✓		✓		✓			✓	✓		✓	
Boatwright (Chairman)	✓		✓		✓			✓	✓		✓		✓	
	Ayes 15 Noes 0		Ayes 14 Noes 1		Ayes 14 Noes 0		Ayes 14 Noes 2		Ayes 10 Noes 4		Ayes 20 Noes 0		Ayes 20 Noes 0	

N.V. – Not voting
Ab. – Absent
RECEIVED May 3, 1976

Signed
Chairman

WAYS AND MEANS
RECORD OF ROLL CALLS

Date of Hearing	4-27	4-27	4-27	4-27	4-27	4-27	4-27
Bill No.	AB 2958	SB 1 Date	AB 2240	AB 2012	AB 2012	SB 140	SB 140
ACTION VOTED ON	Do Pass	Do Pass	Do Pass	Author's Amendment	Do Pass Amended	Motion To Reconsider	Referred to Ways & Means Suspense File
						Adopted	

	Aye	No	Aye	No	Aye	No	Aye	No	Aye	No	Aye	No	Aye	No
Burke	✓		✓		✓		✓		✓		✓		✓	
Cato	✓		✓		✓		✓		✓		✓		✓	
Chacon	✓		✓		✓		✓		✓		✓		✓	
Chandler		Ab		Ab		Ab		Ab		Ab		✓		✓
Davis	✓		✓		✓		✓		✓			✓		✓
Dixon	✓		✓		✓		✓		✓		✓		✓	
Duffy	✓		✓		✓		✓		✓			✓		✓
Foran	✓		✓		✓		✓		✓		✓		✓	
Goggin														
Hayden	✓		✓		✓		✓		✓			✓		✓
Knox		Ab		Ab		Ab	✓		✓		✓		✓	
Lewis	✓		✓		✓		✓		✓			✓		✓
MacDonald	✓		✓		✓		✓		✓			✓		✓
McAlister	✓		✓		✓		✓			✓	✓		✓	
Miller	✓		✓		✓		✓		✓		✓		✓	
Mobley														
Nersesian	✓		✓		✓		✓		✓			✓		✓
Papan	✓		✓		✓		✓			Ab	✓		✓	
Sieroty	✓		✓		✓		✓		✓		✓		✓	
Vasconcellos	✓		✓		✓		✓		✓		✓		✓	
Lanterman (V. Chmn.)	✓		✓		✓		✓		✓			✓		✓
Beverly (Chairman)	✓		✓		✓		✓		✓		✓		✓	
	Ayes: 14 Noes: 0		Ayes: 14 Noes: 0		Ayes: 14 Noes: 0		Ayes: 20 Noes: 0		Ayes: 14 Noes: 1		Ayes: 14 Noes: 4		Ayes: 13 Noes: 4	

N.V – Not voting
Ab. – Absent
RECEIVED May 3, 1976

Signed
Chairman

WAYS AND MEANS
RECORD OF ROLL CALLS

Date of Hearing	4-27	4-27	4-27	4-27	4-27	4-27	4-27
Bill No.	AB 2018	SB 13	AB 3033	AB 1852	AB 1852	SB 183	SB 183
ACTION VOTED ON	Do Pass	Do Pass	Do Pass	Motion To Reconsider	Referred to Ways & Means Suspense File	Authors Amendments	Do Pass Amended

	Aye	No	Aye	No	Aye	No	Aye	No	Aye	No	Aye	No	Aye	No
Burke	✓		✓		✓				✓			Ab		Ab
Cato		Ab	✓			Ab			✓		✓		✓	
Chacon		✓		Ab		Ab			✓					NV
Chandler	✓		✓		✓				✓			Ab		Ab
Davis		Ab		Ab		Ab			✓			Ab		Ab
Dixon	✓		✓		✓						✓			NV
Duffy	✓		✓		✓		Ab			✓			✓	
Foran		Ab		Ab		Ab			✓	Ab		Ab		Ab
Goggin	✓		✓			Ab	✓		✓		✓		✓	
Hayden	✓		✓		✓		Ab			Ab	✓		✓	
Knox	✓		✓			Ab			✓		✓		✓	
Lewis	✓		✓				✓		✓		✓		✓	
MacDonald	✓		✓		✓		✓		✓		✓		✓	
McAlister	✓		✓		✓		✓				✓		✓	
Miller		✓	✓		✓		Ab			Ab	✓		✓	
Mobley	✓		✓		✓		Ab			✓	✓		✓	
Nersesian		Ab		Ab		Ab	Ab			Ab	✓		✓	
Papan		Ab	✓		✓		Ab			✓				Ab
Sieroty		Ab	✓		✓		Ab					Ab		
Vasconcellos		Ab		Ab		Ab			✓		✓		✓	
Lanterman (V. Chmn.)	✓			Ab	✓		✓		✓		✓		✓	
Beverly (Chairman)	✓		✓		✓		✓		✓		✓		✓	
	Ayes: 13 Noes: 4		Ayes: 14 Noes: 5		Ayes: 14 Noes: 5		Ayes: 13 Noes: 3		Ayes: 15 Noes: 4		Ayes: 16 Noes: 0		Ayes: 13 Noes: 1	

N.V – Not voting
Ab. – Absent
RECEIVED May 3, 1976

Signed
Chairman

WAYS AND MEANS
RECORD OF ROLL CALLS

Date of Hearing	4-27		4-27		4-27		4-27		4-27		4-27			
Bill No.	AB 3078		AB 3072		AB 3133		AB 3133		AB 3544		SB 1327			
ACTION VOTED ON	Author's Amendments		Do Pass Amended		Author's Amendments		Do Pass Amended		Do Pass		Do Pass			
											Defeated			
	Aye	No	Aye	No	Aye	No	Aye	No	Aye	No	Aye	No	Aye	No
Burke		Ab		Ab		Ab	✓		✓		✓			
Calvo	✓		✓		✓		✓	N.V.	✓			✓		
Chacon		Ab		Ab		Ab	✓		✓			✓		
Chappie	✓		✓		✓		✓		✓		✓			
Davis	✓		✓		✓		✓		✓		✓			
Dixon	✓		✓		✓		✓		✓			✓		
Duffy	✓		✓		✓		✓		✓					
Fazio		Ab		Ab		Ab		N.V.		Ab	Ab			
Gualco	✓		✓			Ab		Ab		Ab	Ab			
Hayden	✓		✓		✓		✓		✓		Ab			
Knox		Ab		Ab		Ab		Ab		Ab	Ab			
Lewis	✓		✓		✓		✓		✓			N.V.		
MacDonald	✓		✓		✓		✓		✓			✓		
McAlister	✓		✓		✓		✓		✓			✓		
Miller	✓		✓		✓		✓		✓			N.V.		
Nestande	✓		✓		✓		✓		✓		✓			
Pagan	✓		✓		✓		✓		✓		Ab			
Sieroty		Ab		Ab		Ab	✓	Ab		Ab	Ab			
Vasconcellos		Ab		Ab	✓		✓		✓			N.V.		
Lanterman (V. Chmn.)		Ab		Ab		Ab		Ab		Ab	Ab			
Boatwright (Chairman)	✓		✓		✓		✓		✓			✓		
	Ayes 14 Noes 0		Ayes 14 Noes 0		Ayes 14 Noes 0		Ayes 14 Noes 1		Ayes 16 Noes 0		Ayes 5 Noes 6		Ayes Noes	

N.V – Not voting
Ab – Absent
RECEIVED May 3, 1976

Signed
Chairman

WAYS AND MEANS
RECORD OF ROLL CALLS

Date of Hearing	4-27		4-27		4-27									
Bill No.	AB 3557		AB 3414		AB 3573									
ACTION VOTED ON	Do Pass		Be Adopted		Referred to Subcommittee No. 2 on Education									
	Aye	No	Aye	No	Aye	No	Aye	No	Aye	No	Aye	No	Aye	No
Burke		Ab		Ab		Ab								
Calvo	✓			Ab	✓									
Chacon	✓		✓		✓									
Chappie		Ab		Ab		Ab								
Davis	✓			Ab	✓									
Dixon	✓		✓		✓									
Duffy	✓		✓		✓									
Fazio		Ab		Ab		Ab								
Gualco	✓			Ab	✓									
Hayden		Ab		Ab		Ab								
Knox	✓		✓		✓									
Lewis		Ab	✓			Ab								
MacDonald		Ab		N.V.		Ab								
McAlister	✓		✓		✓									
Miller		Ab	✓			Ab								
Nestande	✓			N.V.	✓									
Pagan		Ab	✓			Ab								
Sieroty	✓		✓		✓									
Vasconcellos	✓		✓		✓									
Lanterman (V. Chmn.)		Ab		Ab		Ab								
Boatwright (Chairman)	✓		✓		✓									
	Ayes 12 Noes 5		Ayes 11 Noes 5		Ayes 12 Noes 5		Ayes Noes		Ayes Noes		Ayes Noes		Ayes Noes	

N.V – Not voting
Ab – Absent
RECEIVED May 3, 1976

Signed
Chairman

SUBCOMMITTEE ON Employee Benefits

Assembly Standing Committee on Ways and Means

RECORD OF ROLL CALLS

Date of Hearing April 26, 1976																
Bill No.	AB 2797		AB 2974		AB 3006		AB 2700									
ACTION VOTED ON	HOLD IN COMMITTEE		DO PASS		HOLD IN COMMITTEE		HOLD IN COMMITTEE									
	Aye	No	Aye	No	Aye	No	Aye	No	Aye	No	Aye	No	Aye	No	Aye	No
Burke	X		X		X		X									
Papan	X		X		X		X									
MacDonald(Chairman)	X		X		X		X									
	Ayes 3 Noes 0		Ayes 3 Noes 0		Ayes 3 Noes 0		Ayes 3 Noes 0		Ayes Noes		Ayes Noes		Ayes Noes		Ayes Noes	

N.V. = Not Voting
Ab. = Absent

RECEIVED: May 3, 1976

K. MacDonald
Chairman

SUBCOMMITTEE ON Employee Benefits

Assembly Standing Committee on Ways and Means

RECORD OF ROLL CALLS

Date of Hearing April 26, 1976																
Bill No.	AB 2704		AB 2900		AB 3130		AB 2619		AB 3027		AB 2625		AB 2887			
ACTION VOTED ON	HOLD IN COMMITTEE		AMEND AND DO PASS (Author's Amendments)		HOLD IN COMMITTEE		AMEND AND DO PASS (Author's Amendments)		AMEND AND DO PASS (Author's Amendments)		AMEND AND RE-REFER TO REV & TAX (Author's Amendments)		AMEND AND DO PASS CONSENT (Author's Amendments)			
	Aye	No	Aye	No	Aye	No	Aye	No	Aye	No	Aye	No	Aye	No	Aye	No
Burke	X		X		X		X		X		X		X			
Papan	X			Ab.		Ab.		Ab		Ab.		Ab	X			
MacDonald (Chairman)	X		X		X		X		X		X		X			
	Ayes 3 Noes 0		Ayes 2 Noes 0		Ayes 1 Noes 0		Ayes 2 Noes 0		Ayes 2 Noes 0		Ayes 2 Noes 0		Ayes 3 Noes 0		Ayes Noes	

N.V. = Not Voting
Ab. = Absent

RECEIVED: May 3, 1976

K. MacDonald
Chairman

AGRICULTURE

RECORD OF ROLL CALLS

Date of Hearing	5-5-76	5-5-76	5-5-76	5-5-76	5-5-76	5-5-76	5-5-76
Bill No	AB 2596	AB 3306	AB 3405	AB 3607	AB 4043	AB 4212	AB 4213
ACTION VOTED ON	Do pass to Ways/Means	Held in committee Interim study	Do pass as amended to Ways/Means Committee amendments	Do pass	Do pass as amended to Ways/Means Committee amendments	Do pass as amended to Ways/Means re: consent Author s amendments	Do pass to Ways/Means re consent
	Aye / No	Aye / No	Aye / No	Aye / No	Aye / No	Aye / No	Aye / No
Chappie	ab	ab	ab	ab	ab	ab	ab
Duffy	x	x	x	x	x	x	x
Egeland	x	x	x	x	x	x	x
Fazio	x	x	x	nv	nv	x	x
Garamendi	x	x	x	x	x	nv	nv
McVittie	nv	x	x	nv	x	nv	nv
Mobley	nv	x	nv	x	x	x	x
Montoya	ab	ab	ab	ab	ab	ab	ab
Nimmo	x	x	x	x	x	x	x
Thomas, Bill	x	x	x	x	x	x	x
Vicencia	x	x	x	x	x	x	x
Sutt (Vice Chairman)	x	x	x	x	nv	x	x
Thurman (Chairman)	x	x	x	x	x	x	x
	Ayes 9 / Noes 0	Ayes 11 / Noes 0	Ayes 10 / Noes 0	Ayes 8 / Noes 0	Ayes 9 / Noes 0	Ayes 9 / Noes 0	Ayes 9 / Noes 0
	2 nv 2 ab	2 ab	1 nv 2 ab	2 nv 2 ab	2 nv 2 ab	2 nv 2 ab	2 nv 2 ab

N V — Not voting
Ab — Absent

RECEIVED MAY 6 - 1976

Signed John E. Thurman
Chairman

AGRICULTURE

RECORD OF ROLL CALLS

Date of Hearing	5-5-76	5-5-76	5-5-76
Bill No	AB 4214	AB 4290	AB 4296
ACTION VOTED ON	Do pass as amended to Ways/Means Author s amendments re consent	Do pass as amended to Ways/Means Author s amendments	Do pass to Ways/Means re consent
	Aye / No	Aye / No	Aye / No
Chappie	ab	ab	ab
Duffy	x	nv	x
Egeland	x	nv	x
Fazio	x	x	x
Garamendi	nv	x	nv
McVittie	nv	nv	nv
Mobley	x	x	x
Montoya	ab	ab	ab
Nimmo	x	x	nv
Thomas, Bill	x	x	nv
Vicencia	x	x	x
Sutt (Vice Chairman)	x	x	x
Thurman (Chairman)	x	x	x
	Ayes 9 / Noes 0	Ayes 8 / Noes 0	Ayes 7 / Noes 0
	2 nv 2 ab	3 nv 2 ab	4 nv 2 ab

N.V — Not voting
Ab — Absent

RECEIVED MAY 6 - 1976

Signed John E. Thurman
Chairman

AGRICULTURE

RECORD OF ROLL CALLS

Date of Hearing	5-11-76	5-11-76	5-11-76							
Bill No.	AB 3012	AB 3224	SB 1671							
ACTION VOTED ON	Do Pass	Do Pass to consent calendar	Do Pass as amended to Ways/Means Committee Amendments Re consent							
	Aye	No	Aye	No	Aye	No	Aye	No	Aye	No	Aye	No
Chacon	nv		x		x							
Duffy	nv		x		x							
Garland	x		x		x							
Fazio	x		x		x							
Geremendi	x		x		x							
McVittie	x		x		x							
Mobley		x	x		x							
Montoya	ab		ab		ab							
Nimmo	x		x		x							
Thomas, Bill	nv		x		x							
Vicencia	x		x		x							
Scott (Vice Chairman)	x		x		x							
Thurman (Chairman)		x	x		x							
	Ayes 7		Ayes 12		Ayes 12		Ayes		Ayes		Ayes	
	Noes 2		Noes 0		Noes 0		Noes		Noes		Noes	
	3 nv											
	1 ab		1 ab		1 ab							

N.V – Not voting
Ab – Absent
RECEIVED MAY 13 1976

Signed
Chairman

CRIMINAL JUSTICE

RECORD OF ROLL CALLS

Date of Hearing	5-5-76	5-5-76	5-5-76	5-5-76	5-5-76	5-5-76	5-5-76
Bill No	AB 2589	AB 3121	AB 3445	AB 3495	AB 3495	AB 3495	AB 3592
ACTION VOTED ON	Do pass motion failed	Do pass as amended to Ways & Means (author's amendments)	Do pass as amended to Ways & Means (author's amendments)	Do pass motion failed	Motion to rescind previous action	Do pass as amended to Ways & Means (author's amendments)	Do pass as amended to Ways & Means (author's amendments)
	Aye No	Aye No	Aye No	Aye No	Aye No	Aye No	Aye No
Dixon	N.V.	x	x	x	x	x	x
Knox	Ab.	x	x	x	x	x	Ab
Maddy	x	x	x	x	x	x	x
Nestande	x	x	x	x	x	v	x
Torres (Vice Chairman)	N.V.	x	x	x	x	x	x
Sieroty (Chairman)	N.V.	x	x	v	x	x	x
	Ayes 2	Ayes 6	Ayes 6	Ayes 3	Ayes 6	Ayes 6	Ayes 5
	Noes 0	Noes 0	Noes 0	Noes 3	Noes 0	Noes 0	Noes 0

N.V – Not voting
Ab – Absent
RECEIVED MAY 7 - 1976

Signed
Chairman

CRIMINAL JUSTICE

RECORD OF ROLL CALLS

Date of Hearing	5-5-76		5-5-76		5-5-76		5-5-76		5-5-76		5-5-76		5-5-76	
Bill No	AB 3620		AB 3630		AB 3653		AB 3661		AB 3742		AB 3781		AB 3830	
ACTION VOTED ON	Do pass as amended to Ways & Means (author's amendments)		Do pass as amended to Ways & Means (author's amendments)		Do pass as amended to Rev & Tax (author's amendments)		Do pass as amended to Ways & Means and recommend consent (author's amendments)		Do pass as amended to Rev & Tax (author's amendments)		Do pass as amended to Ways & Means and recommend consent (author's amendments)		Do pass to Rev & Tax	
	Aye	No	Aye	No	Aye	No	Aye	No	Aye	No	Aye	No	Aye	No
Dixon	X		X		X		X		X		X		X	
Knox	N,V		X		AB		X		X		AB		X	
Maddy	X		X		X		X		X		X		X	
Mentande	X		X		X		X		X		X		X	
Torres (Vice Chairman)	X		X		X		X		X		X		X	
Sieroty (Chairman)	X		N,V.		X		X		X		X		X	
	Ayes 5 Noes 0		Ayes 5 Noes 0		Ayes 5 Noes 0		Ayes 6 Noes 0		Ayes 6 Noes 0		Ayes 5 Noes 0		Ayes 6 Noes 0	

N V – Not voting
Ab. – Absent

RECEIVED MAY 7 - 1976

Signed _____
Chairman

CRIMINAL JUSTICE

RECORD OF ROLL CALLS

Date of Hearing	5-5-76		5-5-76		5-5-76		5-5-76		5-5-76		5-5-76		5-5-76	
Bill No	AB 3839		AB 3889		AB 3917		AB 3932		AB 3950		AB 3962		AB 4022	
ACTION VOTED ON	Do pass as amended to Ways & Means (author's amendments)		Do pass to Ways and Means and recommend consent		Do pass as amended to Rev & Tax (author's amendments)		Do pass motion failed		Do pass as amended to Ways and Means (author's amendments)		Do pass		Do pass as amended (author's amendments)	
	Aye	No	Aye	No	Aye	No	Aye	No	Aye	No	Aye	No	Aye	No
Dixon	X		X		X			X	X		X		X	
Knox	X		X			X		X	X		X		AB	
Maddy	X		X			X	AB		X		X		X	
Mentande	X		X		X		AB		X		X		X	
Torres (Vice Chairman)	X		X		X			X	X		X		X	
Sieroty (Chairman)	X		X		X			X	X		X		X	
	Ayes 6 Noes 0		Ayes 6 Noes 0		Ayes 4 Noes 2		Ayes 0 Noes 4		Ayes 6 Noes 0		Ayes 6 Noes 0		Ayes 5 Noes 0	

N V – Not voting
Ab. – Absent

RECEIVED MAY 7 - 1976

Signed _____
Chairman

CRIMINAL JUSTICE

RECORD OF ROLL CALLS

Date of Hearing	5-5-76	5-5-76	5-5-76	5-5-76	5-5-76	5-5-76	5-5-76
Bill No.	AB 4099	AB 4132	AB 4136	AB 4191	AB 4217	AB 4233	AB 4249
ACTION VOTED ON	Do pass to Ways and Means	Do pass as amended to Ways and Means (author's amendments)	Do pass as amended to Ways and Means (author's amendments)	Do pass as amended to Ways and Means (author's amendments)	Do pass to Ways and Means	Do pass motion failed	Do pass as amended to Ways and Means (author's amendments)
	Aye / No	Aye / No	Aye / No	Aye / No	Aye / No	Aye / No	Aye / No
Dixon	X	X	X	X	X	X	X
Knox	X	X	AB		AB	X	AB
Maddy	X	X	X	X	X	X	X
Nejedly	X	X	X	X	X	X	X
Torres (Vice Chairman)	X	X	X	X	X	AB	X
Sieroty (Chairman)	X	X	X	X	X	X	X
	Ayes 6 Noes 0	Ayes 5 Noes 1	Ayes 5 Noes 0	Ayes 5 Noes 0	Ayes 5 Noes 0	Ayes 2 Noes 3	Ayes 5 Noes 0

N.V. – Not voting
Ab. – Absent

RECEIVED MAY 7 - 1976

Signed

Chairman

CRIMINAL JUSTICE

RECORD OF ROLL CALLS

Date of Hearing	5-5-76	5-5-76	5-5-76	5-5-76	5-5-76	5-5-76	5-5-76
Bill No.	AB 4285	AB 4300	AB 4329	AB 4346	AB 4346	AB 4346	AB 4346
ACTION VOTED ON	Do pass as amended to Ways and Means (author's amendments)	Do pass motion failed	Do pass as amended to Ways and Means (author's amendments)	Do pass as amended motion failed	Motion to rescind previous action	Motion to rescind previous amendments	Do pass as amended to Rev & Tax (author's amendments)
	Aye / No	Aye / No	Aye / No	Aye / No	Aye / No	Aye / No	Aye / No
Dixon	X	AB	X	N V	X	AB	X
Knox	AB	AB	AB	AB	X	X	X
Maddy	X	X	X	X	X	X	X
Nejedly	X	AB	X	N V	X	X	X
Torres (Vice Chairman)	X	AB	X	X	X	N V	X
Sieroty (Chairman)	X	X	X	AB	X	X	X
	Ayes 5 Noes 0	Ayes 0 Noes 2	Ayes 5 Noes 0	Ayes 2 Noes 0	Ayes 6 Noes 0	Ayes 4 Noes 1	Ayes 5 Noes 0

N.V. – Not voting
Ab. – Absent

RECEIVED MAY 7 - 1976

Signed

Chairman

CRIMINAL JUSTICE

RECORD OF ROLL CALLS

Date of Hearing	5-5-76		5-5-76		5-5-76									
Bill No	AB 4358		AB 4424		AB 4427									
ACTION VOTED ON	Do pass as amended to Ways and Means (author's amendments)		Do pass motion failed		Do pass as amended to Ways and Means (author's amendments)									
	Aye	No	Aye	No	Aye	No	Aye	No	Aye	No	Aye	No	Aye	No
Dixon	X		X		X									
Knox	AB.			X	X									
Maddy	X		X		X									
Nejarro	X		X			X								
Torres (Vice Chairman)	X			X	X									
Sarroty (Chairman)	X			X		X								
	Ayes 5 Noes 0		Ayes 3 Noes 3		Ayes 4 Noes 2		Ayes Noes		Ayes Noes		Ayes Noes		Ayes Noes	

N V – Not voting
Ab – Absent
RECEIVED MAY 7 - 1976

Signed _____ Chairman

CRIMINAL JUSTICE

RECORD OF ROLL CALLS

Date of Hearing	5-12-76		5-12-76		5-12-76		5-12-76		5-12-76		5-12-76			
Bill No	AB 3444		AB 3926		AB 3927		AB 3951		AB 4173		AB 4328			
ACTION VOTED ON	Do pass to consent		Do pass as amended to consent (author's amendments)		Do pass as amended to consent (author's amendments)		Do pass as amended (author's amendments)		Do pass as amended (author's amendments)		Do pass as amended (author's amendments)			
	Aye	No	Aye	No	Aye	No	Aye	No	Aye	No	Aye	No	Aye	No
Dixon	X		X		X		X		X		X			
Knox	X		X		X		X		X		X			
Maddy	X		X		X		X		X		X			
Nejarro	AB		AB		AB		AB		AB		AB			
Torres (Vice Chairman)	AB		AB		AB		AB		AB		AB			
Sarroty (Chairman)	X		X		X		X		X		X			
	Ayes 4 Noes 0		Ayes 4 Noes 0		Ayes 4 Noes 0		Ayes 4 Noes 0		Ayes 4 Noes 0		Ayes 4 Noes 0		Ayes Noes	

N V – Not voting
Ab – Absent
RECEIVED MAY 13 1976

Signed _____ Chairman

EDUCATION

RECORD OF ROLL CALLS

Date of Hearing	5-6-76		5-6-76		5-6-76		5-6-76		5-6-76		5-6-76		5-6-76	
Bill No.	AB 3141		AB 3147		AB 3161		AB 3193		AB 3202		AB 3202		AB 3203	
ACTION VOTED ON	DO PASS TO REV AND TAX MOTION FAILED		DO PASS TO WAYS AND MEANS		DO PASS		TO INTERIM STUDY		AUTHOR S AMENDMENT		AMEND AND DO PASS TO WAYS AND MEANS		DO PASS TO WAYS AND MEANS MOTION FAILED	
	Aye	No	Aye	No	Aye	No	Aye	No	Aye	No	Aye	No	Aye	No
Antonovich	X			X	X		X		X		X		N V	
Campbell	Ab.		Ab.		Ab		Ab		Ab		Ab		Ab	
Carpenter	N V		Ab.		Ab		X		X		X		Ab	
Collier	X		N. V.		X		X		X		X		Ab	
Deukmejian		X	X		X		X		X		X		Ab	
Hart		X	Ab.		Ab		X		X		X			X
Hughes	N.V		X		X		X		X		X			X
Keysor	Ab		X		X		X		X		X			X
Moretoya		X	X		X		X		Ab		Ab			X
Mori	Ab.		X		X		X		X		X			X
Stiegler	Ab		X		Ab.		X		X		X			X
Suitt	Ab		X		X		X		X		X			X
Vasconcellos		X	X		X		X		X		X			X
Arnett (Vice Chairman)		X	X		X		X		X		X			X
Greene (Chairman)		X		X	X		X		X		X			X
	Ayes 2 Noes 6		Ayes 9 Noes 2		Ayes 11 Noes 0		Ayes 14 Noes 0		Ayes 13 Noes 0		Ayes 13 Noes 0		Ayes 0 Noes 10	

N.V – Not voting
Ab. – Absent
RECEIVED MAY 13 1976

Signed Larry F. Greene
Chairman

EDUCATION

RECORD OF ROLL CALLS

Date of Hearing	5-6-76		5-6-76		5-6-76		5-6-76		5-6-76		5-6-76		5-6-76	
Bill No.	AB 3274		AB 3298		AB 3304		AB 3339		AB 3363		AB 3363		AB 3375	
ACTION VOTED ON	DO PASS TO WAYS AND MEANS CONSENT RECOMMEN-DATION		DO PASS TO WAYS AND MEANS		DO PASS TO WAYS AND MEANS MOTION FAILED		DO PASS TO WAYS AND MEANS		AUTHOR' S AMENDMENT		AMEND AND DO PASS TO REV AND TAX		DO PASS TO WAYS AND MEANS	
	Aye	No	Aye	No	Aye	No	Aye	No	Aye	No	Aye	No	Aye	No
Antonovich	X		X		N V.		Ab		X		X			X
Campbell	Ab.		Ab		X		Ab		Ab		Ab		Ab	
Carpenter	X		Ab		Ab		Ab		X		X		X	
Collier	X			X	Ab		X		X		X			X
Deukmejian	X		X		Ab		Ab		X		X		X	
Hart	X		Ab			X	X		X		X		Ab	
Hughes	X		X			X	X		X		X		X	
Keysor	Ab.		X			X	X		Ab		Ab		X	
Moretoya	X		X			X	X		Ab		Ab		X	
Mori	Ab.		X			X	X		X		X		N V	
Stiegler	Ab.		Ab			X	Ab		Ab		Ab		X	
Suitt	Ab.		X			X	X		X		X		X	
Vasconcellos	X		X			X	X		X		X		X	
Arnett (Vice Chairman)	X		X		X		X		X		X		X	
Greene (Chairman)	X		X			X	X		X		X			X
	Ayes 10 Noes 0		Ayes 10 Noes 1		Ayes 1 Noes 9		Ayes 10 Noes 0		Ayes 11 Noes 0		Ayes 11 Noes 0		Ayes 9 Noes 3	

N.V – Not voting
Ab. – Absent MAY 13 1976
RECEIVED

Signed Larry F. Greene
Chairman

EDUCATION

RECORD OF ROLL CALLS

Date of Hearing	5-6-76		5-6-76		5-6-76		5-6-76		5-6-76		5-6-76		5-6-76		5-6-76	
Bill No	AB 3393		AB 3399		AB 3400		AB 3406		AB 3406		AB 3407		AB 3408			
ACTION VOTED ON	INTERIM STUDY		DO PASS TO W & M		DO PASS TO W & M		AUTHOR'S AMENDMENTS		AMEND AND DO PASS TO W & M CONSENT RECOMMENDATION		DO PASS TO W & M		AUTHOR'S AMENDMENTS			
	Aye	No	Aye	No	Aye	No	Aye	No	Aye	No	Aye	No	Aye	No		
Antonovich	X		Ab		X		X		X			X	X			
Campbell	Ab		Ab		Ab		Ab		Ab.		Ab		Ab			
Carpenter	Ab		X		X		Ab		Ab.		X		X			
Collier	X		N.V.		X		X		X		Ab		Ab			
Eastland	X		X		X		X		X		X		X			
Hart	Ab		Ab.		X		Ab		Ab.		X		X			
Hughes	X		X		X		X		X		X		X			
Keysor	X		X		X		X		X		X		X			
Montoya	X		Ab.		X		X		X		X		X			
Moret	X		X		X		X		X		X		X			
Siegler	Ab		X		X		Ab		Ab.		X		X			
Suitt	X		X		X		X		X		X		Ab			
Vasconcellos	X		X		X		X		X		X			X		
Arnett (Vice Chairman)	X		N.V.			X	X		X		X		X			
Greene (Chairman)	X		N.V.		X		X		X		X		X			
	Ayes 11 Noes 0		Ayes 8 Noes 0		Ayes 13 Noes 1		Ayes 11 Noes 0		Ayes 11 Noes 0		Ayes 17 Noes 1		Ayes 13 Noes 1			

N.V – Not voting
Ab. – Absent
RECEIVED MAY 13 1976

Signed Larry F. Greene
Chairman

EDUCATION

RECORD OF ROLL CALLS

Date of Hearing	5-6-76		5-6-76		5-6-76		5-6-76		5-6-76		5-6-76		5-6-76		5-6-76	
Bill No	AB 3408		AB 3418		AB 3470		AB 3579		AB 3595		AB 3626		AB 3626			
ACTION VOTED ON	AMEND AND DO PASS TO REV & TAX		DO PASS		DO PASS TO W & M		HOLD IN COMMITTEE		DO PASS TO REV & TAX		AUTHOR'S AMENDMENTS		AMEND AND DO PASS TO W & M CONSENT RECOMMENDATION			
	Aye	No	Aye	No	Aye	No	Aye	No	Aye	No	Aye	No	Aye	No		
Antonovich	X		X		X		Ab		X		X		X			
Campbell	Ab		Ab		Ab		Ab		Ab.		Ab.		Ab.			
Carpenter	X		X		X		X		X		X		X			
Collier	Ab		X		X		X		X		X		X			
Eastland	X		X		X		X		X		X		X			
Hart	X		Ab.		X		Ab		X		X		X			
Hughes	X		X		X		X		X		X		X			
Keysor	X		X		X		X		Ab.		Ab.		Ab			
Montoya	X		Ab.		Ab.		X		X		X		X			
Moret	X		X	X	X		X		X		Ab.		Ab			
Siegler	X		X		X		X	X	Ab.		Ab.		Ab			
Suitt	Ab.		X		Ab.		X		X		Ab.		Ab.			
Vasconcellos		X		X	X		X		X		X		X			
Arnett (Vice Chairman)	X		X			X	X			X	X		X			
Greene (Chairman)	X			X	N.V.		X			X	X		X			
	Ayes 11 Noes 3		Ayes 8 Noes 4		Ayes 8 Noes 3		Ayes 11 Noes 1		Ayes 9 Noes 3		Ayes 10 Noes 0		Ayes 10 Noes 0			

N.V – Not voting
Ab. – Absent
RECEIVED MAY 13 1976

Signed Larry F. Greene
Chairman

EDUCATION

RECORD OF ROLL CALLS

Date of Hearing	5-6-76	5-6-76	5-6-76	5-6-76	5-6-76	5-6-76	5-6-76
Bill No.	AB 3679	AB 3718	AB 3739	AB 3746	AB 3757	AB 3767	AB 3767
ACTION VOTED ON	DO PASS TO WAYS AND MEANS	HELD IN COMMITTEE	DO PASS TO WAYS AND MEANS CONSENT RECOMMENDATION	DO PASS TO WAYS AND MEANS CONSENT RECOMMENDATION	DO PASS	AUTHOR S AMENDMENT	AMEND AND DO PASS TO CONSENT CALENDAR
	Aye / No	Aye / No	Aye / No	Aye / No	Aye / No	Aye / No	Aye / No
Antonovich	Ab	Ab	X	X	Ab	Ab	Ab
Campbell	Ab	Ab	Ab	Ab	Ab	Ab	Ab
Chacon	X	X	X	X	X	X	X
Cullen	X	X	X	X	X	X	X
Garland	X	X	X	X	X	X	X
Hart	X	X	X	X	X	X	X
Hughes	X	X	X	X	X	X	X
Keysor	X	X	Ab.	Ab	X	Ab	Ab
Mamoyan	X	X	Ab	X	X	X	X
Ward	X	X	X	Ab	X	X	X
Wyman	X	X	Ab.	Ab	Ab	Ab	Ab
Bell	Ab	Ab.	Ab.	Ab	Ab	Ab	Ab.
Vasconcellos	X	X	X	X	X	Ab	Ab
Arnett (Vice Chairman)	X	X	X	X	X	X	X
Greene (Chairman)	X	X	X	X	X	X	X
	Ayes 12 / Noes 0	Ayes 11 / Noes 1	Ayes 10 / Noes 0	Ayes 10 / Noes 0	Ayes 11 / Noes 0	Ayes 9 / Noes 0	Ayes 9 / Noes 0

N.V. – Not voting
Ab. – Absent
RECEIVED: MAY 13 1976

Signed: Leroy F. Greene
Chairman

EDUCATION

RECORD OF ROLL CALLS

Date of Hearing	5-6-76	5-6-76	5-6-76	5-6-76	5-6-76	5-6-76	5-6-76
Bill No.	AB 3770	AB 3777	AB 3790	AB 3792	AB 3812	AB 3851	AB 3851
ACTION VOTED ON	DO PASS TO REV & TAX	DO PASS TO W & M	DO PASS TO W & M	DO PASS TO CONSENT CALENDAR	INTERIM STUDY	DO PASS TO W & M MOTION FAILED	SUBSTITUTE MOTION REFER TO INTERIM STUDY
	Aye / No	Aye / No	Aye / No	Aye / No	Aye / No	Aye / No	Aye / No
Antonovich	Ab.	Ab.	X	X	Ab.	Ab.	Ab.
Campbell	Ab.	Ab.	Ab.	Ab.	Ab.	Ab.	Ab.
Chacon	X	X	X	X	X	X	X
Cullen	X	N.V.	X	X	X	Ab.	Ab.
Garland	X	X	X	X	X	X	X
Hart	X	X	X	X	X	X	Ab.
Hughes	X	X	X	X	X	X	X
Keysor	Ab.	X	Ab.	Ab.	X	X	X
Mamoyan	Ab.	X	X	X	N.V.	X	X
Ward	X	X	X	X	X	X	X
Wyman	Ab.	Ab.	Ab.	Ab.	Ab.	X	X
Bell	Ab.	X	Ab.	X	Ab.	X	X
Vasconcellos	X	N.V.	X	X	Ab.	X	X
Arnett (Vice Chairman)	X	X	X	X	X	X	X
Greene (Chairman)	X	X	X	X	X	X	X
	Ayes 9 / Noes 0	Ayes 10 / Noes 0	Ayes 11 / Noes 0	Ayes 12 / Noes 0	Ayes 9 / Noes 0	Ayes 6 / Noes 7	Ayes 9 / Noes 2

N.V. – Not voting
Ab. – Absent
RECEIVED: MAY 13 1976

Signed: Leroy F. Greene
Chairman

EDUCATION

RECORD OF ROLL CALLS

Date of Hearing	5-6-76		5-6-76		5-6-76		5-6-76		5-6-76		5-6-76		5-6-76	
Bill No.	AB 3852		AB 3866		AB 3884		AB 3908		AB 3908		AB 3921		AB 3921	
ACTION VOTED ON	DO PASS TO WAYS AND MEANS		DO PASS TO WAYS AND MEANS MOTION FAILED		DO PASS		AUTHOR'S AMENDMENT		AMEND AND DO PASS TO WAYS AND MEANS		AUTHOR'S AMENDMENT		AMEND AND DO PASS TO WAYS AND MEANS	
	Aye	No	Aye	No	Aye	No	Aye	No	Aye	No	Aye	No	Aye	No
Antonovich		X		X	Ab		Ab		Ab		X		X	
Campbell	Ab		Ab		Ab		Ab		Ab		Ab		Ab	
Carpenter	Ab		X		X		X		X		Ab		Ab	
Collier	Ab		X		X		X		X		X		X	
Garland	Ab			X	X		X		X		X		X	
Hart	X			X	X		Ab		Ab		X		X	
Hughes	X			X	X		Ab		Ab		X		X	
Keysor	X		N V		Ab		Ab		Ab		X		X	
Montoya		X		X	X		X		X		X		X	
Mori	X			X	X		X		X		X		X	
Stapler	X			X	Ab		X		X		X		X	
Suitt	X			X	Ab		Ab		Ab		Ab		Ab	
Vasconcellos	X			Ab	X		X		X		X		X	
Arnett (Vice Chairman)		X		X	X		X		X		X		X	
Greene (Chairman)	X			X	X		X		X		X		X	
	Ayes 8 Noes 3		Ayes 2 Noes 10		Ayes 10 Noes 0		Ayes 9 Noes 0		Ayes 9 Noes 0		Ayes 12 Noes 0		Ayes 12 Noes 0	

N.V – Not voting
Ab. – Absent
RECEIVED MAY 13 1976

Signed Lisby F. Greene
Chairman

EDUCATION

RECORD OF ROLL CALLS

Date of Hearing	5-6-76		5-6-76		5-6-76		5-6-76		5-6-76		5-6-76		5-6-76	
Bill No.	AB 3945		AB 3945		AB 3947		AB 3947		AB 3968		AB 3968		AB 3986	
ACTION VOTED ON	AUTHOR'S AMENDMENT		AMEND AND DO PASS TO WAYS AND MEANS		AUTHOR'S AMENDMENT		AMEND AND DO PASS TO REV AND TAX		AUTHOR'S AMENDMENT		AMEND AND DO PASS TO WAYS AND MEANS		AUTHOR'S AMENDMENT	
	Aye	No	Aye	No	Aye	No	Aye	No	Aye	No	Aye	No	Aye	No
Antonovich	X		X		Ab		Ab			X		X	X	
Campbell	Ab		Ab		Ab		Ab		Ab		Ab		Ab	
Carpenter	X		X		Ab		Ab		N V		N V		Ab	
Collier	X		X		X		X		X		X		X	
Garland	X		X		X		X			X		X	X	
Hart	X		X		X		X		X		X		X	
Hughes	X		X		X		X		X		X		X	
Keysor	X		X		X		X		X		X		X	
Montoya	Ab		Ab		X		X		Ab		Ab		X	
Mori	X		X		X		X		X		X		X	
Stapler	X		X		X		X		X		X		X	
Suitt	Ab		Ab		Ab		Ab		X		X		Ab	
Vasconcellos	Ab		Ab		X		X			X		X	X	
Arnett (Vice Chairman)	X		X		X		X		X		X		X	
Greene (Chairman)	X		X		X		X		X		X		X	
	Ayes 11 Noes 0		Ayes 11 Noes 0		Ayes 11 Noes 0		Ayes 11 Noes 0		Ayes 9 Noes 3		Ayes 9 Noes 3		Ayes 11 Noes 0	

N.V – Not voting
Ab. – Absent
RECEIVED MAY 13 1976

Signed Lisby F. Greene
Chairman

EDUCATION

RECORD OF ROLL CALLS

Date of Hearing	5-6-76	5-6-76	5-6-76	5-6-76	5-6-76	5-6-76	5-6-76
Bill No.	AB 3984	AB 4025	AB 4027	AB 4027	AB 4124	AB 4152	AB 4192
ACTION VOTED ON	AMEND AND DO PASS TO W & M	DO PASS	AUTHOR'S AMENDMENTS	AMEND AND DO PASS TO W & M	DO PASS TO REV & TAX CONSENT RECOMMENDATION	DO PASS TO W & M	AUTHOR'S AMENDMENTS
	Aye / No	Aye / No	Aye / No	Aye / No	Aye / No	Aye / No	Aye / No
Antonovich	X	Ab.	X	X	X	X	X
Campbell	Ab.	Ab.	Ab.	Ab.	Ab.	Ab.	Ab.
Carpenter	Ab.	Ab.	Ab.	Ab.	Ab.	Ab.	X
Cullen	X	X	X	X	X	X	Ab.
Dunlap	X	N.V.	X	X	X	X	N.V.
Hart	X	N.V.	X	X	Ab.	X	X
Hughes	X	X	X	X	X	X	X
Kapiloff	X	X	X	X	Ab.	X	X
Moretti	X	X	X	X	X	X	X
Mori	X	X	X	X	X	X	X
Walker	Ab.	X	X	X	Ab.	X	X
Wyman	Ab.	X	X	X	Ab.	X	X
Vasconcellos	X	X	X	X	X	X	X
Arnett (Vice Chairman)	X	X	X	X	X	X	X
Greene (Chairman)	X	X	X	X	X	X	N.V.
	Ayes 11 Noes 0	Ayes 9 Noes 1	Ayes 14 Noes 1	Ayes 12 Noes 1	Ayes 8 Noes 0	Ayes 13 Noes 0	Ayes 9 Noes 2

N.V – Not voting
Ab. – Absent
RECEIVED MAY 13 1976

Signed
Chairman

EDUCATION

RECORD OF ROLL CALLS

Date of Hearing	5-6-76	5-6-76	5-6-76	5-6-76	5-6-76	5-6-76	5-6-76
Bill No.	AB 4192	AB 4230	AB 4313	AB 4315	AB 4322	AB 4323	AB 4323
ACTION VOTED ON	AMEND AND DO PASS TO W & M	DO PASS TO W & M	DO PASS TO W & M	DO PASS TO W & M	INTERIM STUDY	AUTHOR'S AMENDMENTS	AMEND AND DO PASS TO W & M
	Aye / No	Aye / No	Aye / No	Aye / No	Aye / No	Aye / No	Aye / No
Antonovich	X	Ab.	X	X	X	Ab.	Ab.
Campbell	Ab.	Ab.	Ab.	Ab.	Ab.	Ab.	Ab.
Carpenter	X	X	X	Ab.	Ab.	Ab.	Ab.
Cullen	Ab.	X	Ab.	Ab.	X	X	X
Dunlap	N.V.	X	X	Ab.	X	Ab.	Ab.
Hart	X	Ab.	X	X	X	X	X
Hughes	X	X	X	X	X	X	X
Kapiloff	X	X	X	X	X	X	X
Moretti	X	X	X	X	X	X	X
Mori	X	X	X	X	X	X	X
Walker	X	X	X	Ab.	X	X	X
Wyman	X	X	X	X	X	X	X
Vasconcellos	X	X	Ab.	X	X	X	X
Arnett (Vice Chairman)	X	X	X	X	X	X	X
Greene (Chairman)	N.V.	X	X	X	X	X	X
	Ayes 9 Noes 2	Ayes 11 Noes 1	Ayes 12 Noes 0	Ayes 10 Noes 0	Ayes 13 Noes 0	Ayes 11 Noes 0	Ayes 11 Noes 0

N.V – Not voting
Ab. – Absent
RECEIVED MAY 13 1976

Signed
Chairman

EDUCATION

RECORD OF ROLL CALLS

Date of Hearing	5-6-76		5-6-76		5-6-76		5-6-76		5-6-76		5-6-76		5-6-76	
Bill No	AB 4324		AB 4325		AB 4326		AB 4326		AB 4342		AB 4430		AB 4430	
ACTION VOTED ON	INTERIM STUDY		DO PASS TO W & M		AUTHOR'S AMENDMENTS		AMEND AND DO PASS TO W & M		UNDER SUBMISSION		AUTHOR'S AMENDMENTS		AMEND AND DO PASS TO W & M	
	Aye	No	Aye	No	Aye	No	Aye	No	Aye	No	Aye	No	Aye	No
Antonovich	X		X		X		X		Ab.		Ab		Ab.	
Campbell	Ab.		Ab		Ab.		Ab		Ab.		Ab.		Ab.	
Carpenter	Ab.		X		X		X		X		X		X	
Collier	X		X		X		X		X		N.V.		N.V.	
Eastland	X		X		X		X		Ab.		X		X	
Hart	X		X		X		X		X		X		X	
Hughes	X		X		X		X		X		X		X	
Keysor	X		X		X		X		X		X		X	
Montoya	X		X		X		X		X		X		X	
Mori	X		X		X		X		X		X		X	
Biegler	X		X		X		X		X		X		X	
Britt	X		X		X		X		X		N.V.		N.V.	
Vasconcellos	X		X		X		X		X		X		X	
Arnett (Vice Chairman)	X		X		X		X		X		X		X	
Greene (Chairman)	X		X		X		X		X		X		X	
	Ayes 13		Ayes 14		Ayes 14		Ayes 14		Ayes 12		Ayes 11		Ayes 11	
	Noes 0		Noes 0		Noes 0		Noes 0		Noes 0		Noes 0		Noes 0	

N.V – Not voting
Ab – Absent
RECEIVED MAY 13 1976

Signed Leroy F. Greene
Chairman

EDUCATION

RECORD OF ROLL CALLS

Date of Hearing	5-6-76		5-6-76		5-6-76		5-6-76							
Bill No.	AB 4466		AB 4466		AB 4468		SB 809							
ACTION VOTED ON	AUTHOR'S AMENDMENTS		AMEND AND DO PASS TO W & M MOTION FAILED		DO PASS TO W & M MOTION FAILED		DO PASS TO W & M							
	Aye	No	Aye	No	Aye	No	Aye	No	Aye	No	Aye	No	Aye	No
Antonovich	X			X	Ab.		X							
Campbell	Ab.		Ab.		Ab		Ab.							
Carpenter	Ab.		Ab		N.V.		Ab.							
Collier	Ab.		Ab		Ab.		Ab.							
Eastland	X			X	N.V.		Ab.							
Hart	N.V.		N.V.		X		Ab.							
Hughes	N.V.		N.V.		N.V.		X							
Keysor	Ab.		Ab.		Ab.		X							
Montoya	X			X	N.V.		X							
Mori	X			X	N.V.		X							
Biegler	X		X			X	Ab							
Britt	Ab.		Ab.		N.V.		Ab.							
Vasconcellos	X		X		X		X							
Arnett (Vice Chairman)	N.V.		N.V.		X		X							
Greene (Chairman)	X			X		X	X							
	Ayes 7		Ayes 2		Ayes 3		Ayes 8		Ayes		Ayes		Ayes	
	Noes 0		Noes 5		Noes 2		Noes 0		Noes		Noes		Noes	

N.V – Not voting
Ab. – Absent
RECEIVED MAY 13 1976

Signed Leroy F. Greene
Chairman

EDUCATION

RECORD OF ROLL CALLS

Date of Hearing	5-13-76		5-13-76		5-13-76		5-13-76		5-13-76		5-13-76		5-13-76	
Bill No.	AB 3242		AB 3242		AB 3249		AB 3527		AB 3527		AB 3747		AB 3747	
ACTION VOTED ON	AUTHOR'S AMENDMENT		AMEND AND DO PASS		DO PASS TO CONSENT CALENDAR		*AUTHOR'S AMENDMENT		*AMEND AND DO PASS		AUTHOR'S AMENDMENT		AMEND AND DO PASS TO CONSENT CALENDAR	
	Aye	No	Aye	No	Aye	No	Aye	No	Aye	No	Aye	No	Aye	No
Antonovich	X		X		X		Ab		Ab		X		X	
Campbell	Ab		Ab		Ab		Ab		Ab		Ab		Ab	
Carpenter	Ab		Ab		Ab		Ab		Ab		Ab		Ab	
Collier	X		X		X		X		X		X		X	
Eastland	X		X		X		X		X		X		X	
Hart	X		X		X		X		X		X		X	
Hughes	X		X		X		X		X		X		X	
Keysor	X		X		X		X		X		X		X	
Montoya	X		X		X		Ab		Ab		X		X	
Mori	X		X		Ab		Ab		Ab		Ab		Ab	
Stapler	X		X		X		X		X		X		X	
Stiltz	Ab		Ab		Ab		Ab		Ab		Ab		Ab	
Veneroncelos	Ab		Ab		Ab		Ab		Ab		Ab		Ab	
Arnett (Vice Chairman)	X		X		X		X		X		X		X	
Greene (Chairman)	X		X		X		X		X		X		X	
	Ayes 11		Ayes 11		Ayes 10		Ayes 8		Ayes 8		Ayes 10		Ayes 10	
	Noes 0		Noes 0		Noes 0		Noes 0		Noes 0		Noes 0		Noes 0	

*NOTE: On May 11, 1976, the action was rescinded whereby a vote was taken in the Committee on Education on April 29, 1976 on adoption of amendments to AB 3527 and on a motion that the bill do pass as amended N.V - Not voting

Ab. - Absent

RECEIVED MAY 14 1976

Signed Leroy F. Greene
Chairman

EDUCATION

RECORD OF ROLL CALLS

Date of Hearing	5-13-76		5-13-76		5-13-76		5-13-76		5-13-76		5-13-76		5-13-76	
Bill No.	AB 3780		AB 3780		AB 3840		AB 3840		AB 3903		AB 3904		AB 3946	
ACTION VOTED ON	AUTHOR'S AMENDMENT		AMEND AND DO PASS		AUTHOR'S AMENDMENT		AMEND AND DO PASS		DO PASS		DO PASS TO CONSENT CALENDAR		DO PASS TO CONSENT CALENDAR	
	Aye	No	Aye	No	Aye	No	Aye	No	Aye	No	Aye	No	Aye	No
Antonovich	X		X		Ab		X		X		X		A	
Campbell	Ab		Ab		Ab		X		X		X		A	
Carpenter	Ab		Ab		Ab			X	X		X		A	
Collier	Ab		Ab		X		X		X		X		A	
Eastland	N.V		N.V		X		X		X		X		A	
Hart	Ab		Ab		X		X		N.V		X		A	
Hughes	N.V		N.V		X		X		X		X		A	
Keysor	X		X		Ab		X		Ab		X		A	
Montoya	X		X		Ab		X		X		X		A	
Mori	Ab		Ab		X		Ab		X		X		A	
Stapler	X		X		X		X		X		X		A	
Stiltz	X		X		Ab		Ab		Ab		Ab		Ab	
Veneroncelos	X		X		X		Ab		N.V		X		A	
Arnett (Vice Chairman)	X		X		X		X		X		X		X	
Greene (Chairman)	X		X		X		N.V		X		X		X	
	Ayes 8		Ayes 8		Ayes 9		Ayes 10		Ayes 11		Ayes 14		Ayes 14	
	Noes 0		Noes 0		Noes 0		Noes 1		Noes 0		Noes 0		Noes 0	

N.V - Not voting

Ab. - Absent

RECEIVED MAY 14 1976

Signed Leroy F. Greene
Chairman

EDUCATION

RECORD OF ROLL CALLS

Date of Hearing	5-13-76		5-13-76		5-13-76		5-13-76		5-13-76		5-13-76		5-13-76	
Bill No	AB 4044		AB 4044		AB 4101		AB 4101		AB 0149		AB 4487		ACR 195	
ACTION VOTED ON	AUTHOR s AMENDMENT		AMEND AND DO PASS		AUTHOR' S AMENDMENT		AMEND AND DO PASS TO WAYS AND MEANS WITH CONSENT RECOMMENDATION		DO PASS TO WAYS AND MEANS WITH CONSENT RECOMMENDATION		DO PASS		TO INTERIM HEARING	
	Aye	No	Aye	No	Aye	No	Aye	No	Aye	No	Aye	No	Aye	No
Antonovich	X		X		X		X		X		X		X	
Campbell	A		X		Ab		Ab		X		X		Ab	
Carpenter	X		X		X		X		Ab		X		Ab	
Collier	X		X		X		X		X		X		X	
Eastland	X		X		X		X		X		X		X	
Hart	X		X		X		X		X		N V		X	
Hughes	X		X		X		X		X		X		X	
Keysor	X		X		Ab		Ab		X		X		X	
Montoya	X		X		X		X		X		N.V.		X	
Mori	X		X		X		X		X		Ab.		X	
Stiegler	X		X		X		X		X		X		Ab.	
Suitt	Ab.		Ab		Ab		Ab		X		Ab.		Ab.	
Vasconcellos	X		X		X		X		X			X	X	
Arnett (Vice Chairman)	X		X		X		X		X		X		X	
Greene (Chairman)	X		X		X		X		X		N.V.		X	
	Ayes 14 Noes 0		Ayes 14 Noes 0		Ayes 12 Noes 0		Ayes 12 Noes 0		Ayes 14 Noes 0		Ayes 9 Noes 1		Ayes 11 Noes 0	

N.V – Not voting
Ab – Absent
RECEIVED MAY 14 1976

Signed Leroy F. Greene
Chairman

PERMANENT SUBCOMMITTEE ON POSTSECONDARY ...UCATION
Assembly Standing Committee on EDUCATION

RECORD OF ROLL CALLS

Date of Hearing May 5, 1976														
Bill No	AB 3400		AB 3400		AB 4322		AB4324		AB 4325		AB 4325			
ACTION VOTED ON	author s amendments		amend and do pass to ways and means		to interim study		to interim study		author's amendments		amend and do pass to ways and means			
	Aye	No	Aye	No	Aye	No	Aye	No	Aye	No	Aye	No	Aye	No
Arnett	X			X	X		X		X		X			
Collier	Ab.		Ab.		Ab.		Ab.		Ab.		Ab.			
Egeland	X		X		X		X		X		X			
Hart	X		X		X		X		X		X			
Hughes	X		X		X		X		X		X			
Montoya	X		X		X		X		X		X			
Vasconcellos, Chrm.	X		X		X		X		X		X			
	Ayes 5 Noes 0		Ayes 5 Noes 0		Ayes 6 Noes 0		Ayes 6 Noes 0		Ayes 6 Noes 0		Ayes 6 Noes 0		Ayes Noes	

N V = Not Voting
Ab = Absent

RECEIVED MAY 7 - 1976

Signed John Vasconcellos, Chairman

PERMANENT SUBCOMMITTEE ON POSTSECONDARY EDUCATION
Assembly Standing Committee on EDUCATION
RECORD OF ROLL CALLS

Date of Hearing May 5, 1976																
Bill No.	AB 4230		AB 4342		AB 4430		AB 4430		AB 3851		AB 4027		AB 4027	
ACTION VOTED ON	do pass to ways and means		held under submission		author's amendments		amend and do pass to ways and means		do pass motion denied		author's amendments		amend and do pass to	
	Aye	No	Aye	No	Aye	No	Aye	No	Aye	No	Aye	No	Aye	No
Arnett		X												
Collier	Ab		Ab		Ab		Ab		Ab		Ab		Ab	
Rosland	X									X				
Mart	X									X				
Hughes	Ab.									X				
Montoya	X						M.V.		Ab.					
Vasconcellos, Chrm.	X											X		
	Ayes 4 Noes 0		Ayes 4 Noes 0		Ayes 5 Noes 0		Ayes 5 Noes 0		Ayes 4 Noes 1		Ayes 4 Noes 1		Ayes 5 Noes 1	

N.V. = Not Voting
Ab. = Absent

RECEIVED MAY 7 - 1976

Signed
John Vasconcellos, Chairman

PERMANENT SUBCOMMITTEE ON POSTSECONDARY EDUCATION
Assembly Standing Committee on EDUCATION
RECORD OF ROLL CALLS

Date of Hearing May 5, 1976																
Bill No.	AB 4326		AB 4326													
ACTION VOTED ON	author's amendments		amend and do pass to ways and means													
	Aye	No	Aye	No	Aye	No	Aye	No	Aye	No	Aye	No	Aye	No	Aye	No
Arnett	X		X													
Collier	Ab		Ab.													
Rosland	Ab.		Ab.													
Mart	X		X													
Hughes	X		X													
Montoya	X		X													
Vasconcellos, Chrm.	X		X													
	Ayes 5 Noes 0		Ayes 5 Noes 0		Ayes Noes		Ayes Noes		Ayes Noes		Ayes Noes		Ayes Noes		Ayes Noes	

N.V. = Not Voting
Ab. = Absent

RECEIVED MAY 7 - 1976

Signed
John Vasconcellos, Chairman

PERMANENT SUBCOMMITTEE ON POSTSECONDARY ~~EDUCATION~~
Assembly Standing Committee on EDUCATION

RECORD OF ROLL CALLS

Date of Hearing May 3, 1976																				
Bill No	AB 3852			AB 3852			AB 4027			AB 4315			AB 4359			AB 4364			AB 4390	
ACTION VOTED ON	author s amendments			do pass as amended to ways and means			author's amendments			do pass to ways and means			rerefer to ways and means			rerefer to ways and means			author s amendments	
	Aye	No		Aye	No		Aye	No		Aye	No		Aye	No		Aye	No		Aye	No
Arnett	x				x		x			x			x			x			x	
Collier	Ab.			Ab.			Ab.			Ab.			x			x			x	
Egeland	x			x			x			x			Ab.			x			Ab.	
Hart	Ab.			x			Ab.			Ab.			Ab.			Ab.			Ab.	
Hughes	x			x			x			x			x			x			x	
Montoya	x				x		x			x			x			Ab.			Ab.	
Vasconcellos, Chrm.	x			x			x			x			x			x			x	
	Ayes 5 Noes 0			Ayes 4 Noes 2			Ayes 5 Noes 0			Ayes 5 Noes 1			Ayes 5 Noes 0			Ayes 5 Noes 0			Ayes 4 Noes 0	

N V = Not Voting
Ab = Absent

RECEIVED MAY 7 1976

Signed
John Vasconcellos, Chairman

PERMANENT SUBCOMMITTEE ON POSTSECONDARY ~~EDUCATION~~
Assembly Standing Committee on EDUCATION

RECORD OF ROLL CALLS

Date of Hearing May 3, 1976																				
Bill No	AB 4390			AB 3339			AB 3339			AB 4323			AB 4323							
ACTION VOTED ON	rerefer to ways and means			author's amendments			do pass as amended to ways and means			author's amendments			do pass as amended to ways and means							
	Aye	No		Aye	No		Aye	No		Aye	No		Aye	No		Aye	No		Aye	No
Arnett	x			x			w			w			w							
Collier	x						N V			Ab.			Ab.							
Egeland	x			w			w			w			x							
Hart	AB						Ab.			w			w							
Hughes	x			w			w			w			w							
Montoya	Ab.			w			w			w			w							
Vasconcellos, Chrm.	x			x			x			x			x							
	Ayes 5 Noes 0			Ayes 6 Noes 0			Ayes 5 Noes 0			Ayes 6 Noes 0			Ayes 6 Noes 0			Ayes Noes			Ayes Noes	

N V = Not Voting
Ab = Absent

RECEIVED MAY 7 - 1976

Signed
John Vasconcellos, Chairman

ELECTIONS AND REAPPORTIONMENT

RECORD OF ROLL CALLS

Date of Hearing	May 4, 1976															
Bill No.	AB 2606		AB 2609		AB 3009		AB 3254		AB 3256		AB 3466		AB 3493			
ACTION VOTED ON	DO PASS TO REVENUE AND TAXATION		DO PASS TO WAYS AND MEANS		DO PASS MOTION DEFEATED		DO PASS TO CONSENT		DO PASS AS AMENDED TO WAYS AND MEANS (AUTHOR'S AMENDMENTS)		DO PASS		DO PASS MOTION DEFEATED			
	Aye	No	Aye	No	Aye	No	Aye	No	Aye	No	Aye	No	Aye	No		
Alatorre		Ab.		Ab.		Ab		Ab		Ab.		Ab.		Ab.		
Bane		Ab.	X			Ab	X		X		X			Ab.		
Berman		Ab.		Ab.		Ab	X			Ab		Ab.		NV		
Brown, Beverly	X			Ab.	X		X		X		X			X		
Fazio	X		X		X		X		X		X		X			
Foran	X		X			X	X		X		X			NV		
McLaren		Ab.		Ab.		Ab		Ab		Ab.		Ab.		Ab.		
Mobley	X		X		X			Ab		Ab.		NV		Ab.		
Thomas, Bill	X		X			X	X		X		X			X		
Tucker (Vice Chairman)	X		X			X	X		X		X			NV		
Keysor, (Chairman)	X		X		X		X		X		X		X			
	Ayes 7 Noes 0		Ayes 6 Noes 1		Ayes 3 Noes 4		Ayes 8 Noes 0		Ayes 7 Noes 0		Ayes 7 Noes 0		Ayes 2 Noes 2			

N.V — Not voting
Ab. — Absent

RECEIVED MAY 6 - 1976

Signed Jim Keysor
Chairman

ELECTIONS AND REAPPORTIONMENT

RECORD OF ROLL CALLS

Date of Hearing	May 4, 1976													
Bill No.	AB 3612		AB 3613		AB 3616		AB 3660		AB 3667		AB 3684		AB 3685	
ACTION VOTED ON	DO PASS TO CONSENT		DO PASS TO CONSENT		DO PASS AS AMENDED TO REVENUE AND TAXATION (AUTHOR'S AMENDMENTS)		DO PASS AS AMENDED (AUTHOR'S AMENDMENTS)		DO PASS TO WAYS AND MEANS		DO PASS TO CONSENT		DO PASS TO CONSENT	
	Aye	No	Aye	No	Aye	No	Aye	No	Aye	No	Aye	No	Aye	No
Alatorre		Ab.		Ab.		Ab.		Ab.		Ab		Ab		Ab
Bane	X		X		X		X		X		X		X	
Berman	X		X		X		X		X				X	
Brown, Beverly	X		X			X		X	X				X	
Fazio	X		X		X		X		X		X		X	
Foran	X		X			NV		Ab	X		X		X	
McLaren		Ab.		Ab.		Ab.		Ab		Ab.		Ab		Ab.
Mobley		Ab.		Ab.	X		X			Ab		Ab		Ab.
Thomas, Bill	X		X			X	X		X		X		X	
Tucker (Vice Chairman)	X		X		X			X	X		X		X	
Keysor, (Chairman)	X		X		X		X		X		X		X	
	Ayes 8 Noes 0		Ayes 8 Noes 0		Ayes 6 Noes 2		Ayes 6 Noes 2		Ayes 8 Noes 0		Ayes 8 Noes 0		Ayes 8 Noes 0	

N.V — Not voting
Ab. — Absent

RECEIVED MAY 6 - 1976

Signed Jim Keysor
Chairman

ELECTIONS AND REAPPORTIONMENT

RECORD OF ROLL CALLS

Date of Hearing	May 4, 1976													
Bill No	AB 3846		AB 3931		AB 4024		AB 4046		AB 4341		AB 4348		AB 4349	
ACTION VOTED ON	DO PASS TO CONSENT		DO PASS AS AMENDED TO WAYS AND MEANS (AUTHOR'S AMENDMENTS)		DO PASS MOTION DEFEATED		DO PASS TO CONSENT		DO PASS AS AMENDED (AUTHOR'S AMENDMENTS		DO PASS		DO PASS	
	Aye	No	Aye	No	Aye	No	Aye	No	Aye	No	Aye	No	Aye	No
Alatorre		Ab		Ab		Ab		Ab		Ab		Ab		Ab
Bane	X		X		X		X		X			NV	X	
Berman	X		X			X	X		X		X			Ab
Brown, Beverly	X		X		X		X		X			X		X
Fazio	X		X			NV	X		X		X		X	
Fenton	X		X			X	X		X		X		X	
McLennan		Ab.		Ab		Ab.		Ab.		Ab		Ab		Ab
Meade		Ab.		Ab.		Ab.		Ab.		Ab		Ab	X	
Thomas, Bill	X		X		X		X		X		X		X	
Tucker (Vice Chairman)	X		X			X	X		X		X		X	
Keysor, (Chairman)	X		X			X	X		X		X		X	
	Ayes 8 Noes 0		Ayes 8 Noes 0		Ayes 3 Noes 4		Ayes 8 Noes 0		Ayes 8 Noes 0		Ayes 6 Noes 1		Ayes 7 Noes 1	

N V – Not voting
Ab. – Absent

RECEIVED MAY 6 - 1976

Signed Tom Keysor
Chairman

ELECTIONS AND REAPPORTIONMENT

RECORD OF ROLL CALLS

Date of Hearing	May 4, 1976													
Bill No	ACA 8		ACA 88		ACA 88		ACA 100							
ACTION VOTED ON	BE ADOPTED DEFEATED		MOTION FOR RECONSTDERATION GRANTED		BE ADOPTED AS AMENDED (AUTHOR'S AMENDMENTS)		BE ADOPTED DEFEATED							
	Aye	No	Aye	No	Aye	No	Aye	No	Aye	No	Aye	No	Aye	No
Alatorre		Ab.		Ab		Ab		Ab						
Bane	X			Ab		Ab		NV						
Berman		Ab.	X		X			X						
Brown, Beverly		X		X		X	X							
Fazio	X		X		X			NV						
Fenton	X		X		X			X						
McLennan		X		Ab		Ab		Ab.						
Meade		X	X		X			Ab.						
Thomas, Bill		X		X		X	X							
Tucker (Vice Chairman)		NV	X		X			X						
Keysor, (Chairman)	X		X		X			X						
	Ayes 4 Noes 4		Ayes 6 Noes 2		Ayes 6 Noes 2		Ayes 2 Noes 4		Ayes Noes		Ayes Noes		Ayes Noes	

N V – Not voting
Ab. – Absent

RECEIVED MAY 6 - 1976

Signed Tom Keysor
Chairman

FINANCE, INSURANCE AND COMMERCE

RECORD OF ROLL CALLS

Date of Hearing	5/5/76		5/5/76		5/5/76		5/5/76		5/5/76		5/5/76		5/5/76	
Bill No.	AB 2587		AB 2594		AB 2594		AB 2594		AB 2594		AB 2759		AB 2759	
ACTION VOTED ON	Do Pass To Ways and Means To Consent		Do Pass As Amended To Ways and Means		Amendment #1		Amendment #2		Amendment #3		Do Pass As Amended To Ways and Means		Amendments	
	Aye	No	Aye	No	Aye	No	Aye	No	Aye	No	Aye	No	Aye	No
Bane	Absent		Absent		Absent		Absent		Absent		✓		✓	
Bennet	Absent		Absent		✓		✓		Absent		✓		✓	
Berman	✓		✓		✓		Absent		✓		Not Voting		✓	
Beverly	✓		Not Voting		✓		✓		✓		✓		✓	
Gosgin	✓		✓		Absent		✓		✓		✓		✓	
Greene	✓		✓		✓		✓		✓		✓		✓	
Hayden	Absent			✓	✓		✓		✓		✓		✓	
Lancaster	Absent			✓	✓		✓		✓		Absent		✓	
Miller	Absent		✓		✓		✓		✓		Absent		✓	
Papan	✓		Absent		✓		✓		Absent		Absent		✓	
Ralph	✓		✓		Absent		Absent		Absent		✓		Absent	
Robinson	✓			✓	✓		✓		Absent		✓		✓	
Wilson	✓		✓		Absent		Absent		Absent		Absent		✓	
Garamendi (V. Chmn.)	✓		✓		Absent		✓		✓			✓	✓	
McAlister (Chairman)	✓		✓		✓		Absent		✓			✓	✓	
	Ayes 10		Ayes 8		Ayes 10		Ayes 10		Ayes 9		Ayes 8		Ayes 10	
	Noes 0		Noes 3		Noes 0		Noes 0		Noes 0		Noes 2		Noes 0	

N.V. – Not voting
Ab. – Absent
RECEIVED MAY 11 1976

Signed: [signature]
Chairman

FINANCE INSURANCE AND COMMERCE

RECORD OF ROLL CALLS

Date of Hearing	5/5/76		5/5/76		5/5/76		5/5/76		5/5/76		5/5/76		5/5/76	
Bill No	AB 2529		AB 2959		AB 2959		AB 2959		AB 3070		AB 3113		AB 3113	
ACTION VOTED ON	Do Pass Motion Failed		Under Submission		Do Pass As Amended To Ways and Means		Amendments		Do Pass Motion Failed		Do Pass As Amended		Amendments	
	Aye	No	Aye	No	Aye	No	Aye	No	Aye	No	Aye	No	Aye	No
Bane	Absent		Absent		Absent		Absent		✓		✓		✓	
Bennet		✓	Absent		✓		✓		Absent		✓		✓	
Berman	✓		✓		✓		✓		✓		✓		✓	
Beverly		✓	✓		✓		✓		✓		✓		✓	
Gosgin	✓		✓			✓	Absent		Absent		Absent		Absent	
Greene		✓	✓		✓		✓		Absent		✓		✓	
Hayden	Absent		Absent		✓		Absent		✓		✓		✓	
Lancaster		✓	Absent		Not Voting		✓		✓		✓		✓	
Miller	Absent		Absent		✓		✓			✓	Not Voting		✓	
Papan	Not Voting		✓		✓		✓			✓	✓		✓	
Ralph	✓		✓		✓		✓		Absent		Absent		Absent	
Robinson		✓	✓		✓		✓			✓	✓		✓	
Wilson		✓	✓			✓	Absent		Absent		✓		✓	
Garamendi (V. Chmn.)	✓		✓		✓		✓			✓	✓		Absent	
McAlister (Chairman)	Not Voting		✓		✓		✓			✓	✓		✓	
	Ayes 4		Ayes 10		Ayes 11		Ayes 11		Ayes 5		Ayes 12		Ayes 12	
	Noes 6		Noes 0		Noes 2		Noes 0		Noes 5		Noes 0		Noes 0	

N.V. – Not voting
Ab. – Absent
RECEIVED MAY 11 1976

Signed: [signature]
Chairman

FINANCE INSURANCE AND COMMERCE

RECORD OF ROLL CALLS

Date of Hearing	5/5/76	5/5/76	5/5/76	5/5/76	5/5/76	5/5/76	5/5/76
Bill No	AB 3134	AB 3158	AB 3153	AB 3245	AB 3266	AB 3271	AB 3273
ACTION VOTED ON	Motion Hold In Committee	Do Pass As Amended to Ways and Means	Amendments	To Interim Study	Do Pass	Do Pass To Ways and Means	Motion Hold In Committee
	Aye No	Aye No	Aye No	Aye No	Aye No	Aye No	Aye No
Bane	Absent	Absent	Absent	Absent	Absent	Absent	✓
Bannai	Absent	✓	✓	Absent	Absent	Absent	✓
Berman	✓	Absent	Absent	✓	✓	✓	✓
Beverly	✓	✓	✓	✓	✓	✓	✓
Gossan	Absent	Absent	Absent	✓	✓	✓	✓
Greene	✓	Absent	Absent	✓	✓	✓	✓
Hayden	Absent	✓	✓	Absent	Absent	Absent	✓
Lancaster	Absent	✓	✓	Absent	Absent	Absent	✓
Miller	Absent	Absent	Absent	Absent	Absent	Absent	✓
Papan	✓	✓	✓	✓	✓	✓	✓
Ralph	✓	✓	✓	✓	✓	✓	✓
Robinson	✓	✓	✓	✓	✓	✓	✓
Wilson	✓	✓	✓	✓	✓	✓	✓
Garamendi (V Chmn)	✓	✓	✓	Absent	✓	Absent	✓
McAlister (Chairman)	✓	✓	✓	✓	✓	✓	✓
	Ayes 9 Noes 0	Ayes 9 Noes 1	Ayes 10 Noes 0	Ayes 9 Noes 0	Ayes 10 Noes 0	Ayes 9 Noes 0	Ayes 16 Noes 1

N V – Not voting
Ab – Absent

RECEIVED MAY 11 1976

Signed Alister McAlister
Chairman

FINANCE INSURANCE AND COMMERCE

RECORD OF ROLL CALLS

Date of Hearing	5/5/76	5/5/76	5/5/76	5/5/76	5/5/76	5/5/76	5/5/76
Bill No	AB 3281	AB 3282	AB 3297	AB 3312	AB 3323	AB 3325	AB 3325
ACTION VOTED ON	Do Pass To Ways and Means	Do Pass To Ways and Means	To Interim Study	Do Pass To Consent Calendar	To Interim Study	Do Pass As Amended	Amendments
	Aye No	Aye No	Aye No	Aye No	Aye No	Aye No	Aye No
Bane	Absent	Absent	Absent	✓	Absent	Absent	Absent
Bannai	Absent	Absent	Absent	✓	✓	✓	✓
Berman	✓	✓	✓	✓	✓	✓	✓
Beverly	✓	✓	✓	✓	✓	Abt Voting	✓
Gossan	✓	✓	✓	✓	✓	Absent	Absent
Greene	✓	✓	✓	✓	✓	✓	✓
Hayden	Absent	Absent	Absent	✓	✓	✓	✓
Lancaster	Absent	Absent	Absent	✓	✓	✓	✓
Miller	Absent	Absent	Absent	✓	Absent	Absent	Absent
Papan	✓	✓	✓	✓	✓	✓	✓
Ralph	✓	✓	✓	✓	✓	✓	✓
Robinson	✓	✓	✓	✓	✓	✓	✓
Wilson	✓	✓	✓	✓	Absent	Abt Voting	✓
Garamendi (V Chmn)	Absent	Absent	✓	✓	✓	✓	✓
McAlister (Chairman)	✓	✓	✓	✓	✓	✓	✓
	Ayes 9 Noes 0	Ayes 9 Noes 0	Ayes 10 Noes 0	Ayes 18 Noes 0	Ayes 12 Noes 0	Ayes 9 Noes 1	Ayes 16 Noes 0

N.V – Not voting
Ab. – Absent

RECEIVED MAY 11 1976

Signed Alister McAlister
Chairman

FINANCE INSURANCE AND COMMERCE

RECORD OF ROLL CALLS

Date of Hearing	5/5/76	5/5/76	5/5/76	5/5/76	5/5/76	5/5/76	5/5/76
Bill No	AB 3323	AB 3353	AB 3404	AB 3404	AB 3417	AB 3464	AB 3471
ACTION VOTED ON	Do Pass To Ways and Means	Do Pass To Ways and Means	Do Pass As Amended To Ways and Means	Amendments	Do Pass To Ways And Means To Consent Calendar	Do Pass To Ways and Means	Do Pass To Ways and Means
	Aye No	Aye No	Aye No	Aye No	Aye No	Aye No	Aye No
Bane	✓	✓	Absent	Absent	Absent	✓	✓
Bennet	✓	✓	✓	✓	Absent	✓	✓
Berman	✓	✓	Absent	Absent	✓	✓	✓
Beverly	✓	✓	Absent	Absent	✓	✓	✓
Gosson	✓	✓	Absent	Absent	✓	✓	✓
Greene	✓	✓	✓	✓	✓	✓	✓
Hayden	✓	✓	Absent	Absent	✓	✓	✓
Lancaster	✓	✓	Absent	Absent	Absent	Absent	✓
Miller	✓	Absent	Absent	Absent	Absent	Absent	✓
Papan	✓	✓	✓	✓	✓	✓	✓
Ralph	✓	Absent	✓	✓	✓	Absent	Absent
Robinson	✓	✓	✓	✓	✓	✓	✓
Wilson	✓	✓	Absent	Absent	Absent	✓	✓
Garamendi (V. Chmn.)	✓	✓	✓	✓	✓	✓	✓
McAlister (Chairman)	✓	✓	✓	✓	✓	✓	✓
	Ayes 10 Noes 1	Ayes 13 Noes 0	Ayes 8 Noes 0	Ayes 8 Noes 0	Ayes 11 Noes 0	Ayes 13 Noes 0	Ayes 14 Noes 0

N.V. – Not voting
Ab. – Absent

RECEIVED MAY 11 1976

Signed Wilson McAlister
Chairman

FINANCE INSURANCE AND COMMERCE

RECORD OF ROLL CALLS

Date of Hearing	5/5/76	5/5/76	5/5/76	5/5/76	5/5/76	5/5/76	5/5/76
Bill No	AB 3496	AB 3496	AB 3574	AB 3575	AB 3521	AB 3543	AB 3547
ACTION VOTED ON	Do Pass As Amended to Ways and Means	Amendments	Do Pass To Ways and Means	Do Pass	Do Pass To Ways & Means To Consent Calendar	Do Pass To Ways and Means	Do Pass To Ways And Means
	Aye No	Aye No	Aye No	Aye No	Aye No	Aye No	Aye No
Bane	Absent	Absent	✓	✓	Absent	✓	Absent
Bennet	✓	✓	Absent	✓	Absent	Absent	✓
Berman	✓	✓	✓	✓	✓	✓	✓
Beverly	Absent	Absent	Absent	✓	✓	Absent	✓
Gosson	Absent	Absent	✓	✓	✓	✓	✓
Greene	✓	✓	✓	✓	✓	Absent	✓
Hayden	✓	✓	✓	✓	Absent	Absent	✓
Lancaster	Absent	Absent	Absent	✓	Absent	Absent	✓
Miller	Absent	Absent	Absent	✓	Absent	✓	Absent
Papan	✓	Absent	Absent	✓	✓	✓	✓
Ralph	✓	✓	Absent	✓	✓	✓	✓
Robinson	✓	✓	✓	✓	Not Voting	Absent	Absent
Wilson	✓	✓	✓	✓	Absent	Absent	Absent
Garamendi (V. Chmn.)	✓	✓	✓	✓	✓	✓	✓
McAlister (Chairman)	✓	✓	✓	✓	✓	✓	✓
	Ayes 10 Noes 0	Ayes 9 Noes 0	Ayes 9 Noes 0	Ayes 15 Noes 0	Ayes 8 Noes 0	Ayes 8 Noes 0	Ayes 11 Noes 0

N.V. – Not voting
Ab. – Absent

RECEIVED MAY 11 1976

Signed Wilson McAlister
Chairman

FINANCE INSURANCE AND COMMERCE

RECORD OF ROLL CALLS

Date of Hearing	5/5/76		5/5/76		5/5/76		5/5/76		5/5/76		5/5/76		5/5/76	
Bill No	AB 3567		AB 3575		AB 3575		AB 3586		AB 3595		AB 3671		AB 3687	
ACTION VOTED ON	Do Pass		Do Pass As Amended		Amendments		Do Pass To Ways and Means		Do Pass Motion Failed		Do Pass To Ways and Means		Do Pass Motion Failed	
	Aye	No	Aye	No	Aye	No	Aye	No	Aye	No	Aye	No	Aye	No
Bane	Absent		✓		✓		✓		Absent		✓			✓
Bannai	Absent		✓		✓		✓		Absent		Absent		Absent	
Bermen	✓		✓		✓		✓			✓	✓		Not Voting	
Beverly	✓		✓		✓		✓		Absent		✓		Absent	
Gogan	✓		✓		✓		✓			✓	✓			✓
Greene	✓		✓		✓		✓		✓		Absent		Not Voting	
Hayden	Absent		✓		✓		✓			✓	Absent		Not Voting	
Lancaster	Absent		✓		✓		✓		Absent		Absent		Absent	
Miller	Absent		Absent		Absent		✓		Absent		✓		Absent	
Papan	✓		✓		Absent		✓			✓	✓			✓
Ratoh	✓		✓		✓		Absent		Absent		✓		Not Voting	
Robinson	✓		✓		✓		✓			✓	✓		✓	
Wilson	✓		✓		✓		✓			✓	✓			✓
Garamendi (V Chmn)	✓		✓		✓		✓			✓	Absent			✓
McAlister (Chairman)	✓			✓	✓		✓			✓		✓		✓
	Ayes 10		Ayes 13		Ayes 13		Ayes 14		Ayes 1		Ayes 9		Ayes 1	
	Noes 0		Noes 1		Noes 0		Noes 0		Noes 8		Noes 1		Noes 6	

N V – Not voting
Ab – Absent
RECEIVED MAY 11 1976

Signed Alister McAlister
Chairman

FINANCE INSURANCE AND COMMERCE

RECORD OF ROLL CALLS

Date of Hearing	5/5/76		5/5/76		5/5/76		5/5/76		5/5/76		5/5/76		5/5/76	
Bill No	AB 3689		AB 3692		AB 3707		AB 3724		AB 3757		AB 3754		AB 3754	
ACTION VOTED ON	Do Pass To Rev and Tax		Do Pass To Ways and Means		Do Pass To Ways and Means		Do Pass To Ways and Means		Do Pass To Ways and Means As Amended (See Amendment Vote on Last Page)		Do Pass As Amended To Ways and Means		Amendments	
	Aye	No	Aye	No	Aye	No	Aye	No	Aye	No	Aye	No	Aye	No
Bane	Absent		Absent		✓		Absent		✓		✓		✓	
Bannai	✓		Absent		Absent		Absent			✓	✓		✓	
Bermen	Not Voting		✓		✓		✓		✓		✓		✓	
Beverly	Absent		✓		✓		✓			✓	✓		✓	
Gogan	Absent		✓		Absent		✓		✓		✓		✓	
Greene	✓		✓		✓		✓		Absent		✓		✓	
Hayden	✓		Absent		✓		✓			✓	✓		✓	
Lancaster	Absent		Absent		Absent		Absent		Absent		✓		✓	
Miller	Absent		Absent		✓		Absent		✓		✓		✓	
Papan	✓		✓		✓		✓		✓		✓		✓	
Ratoh	✓		✓		✓		✓		✓		Absent		Absent	
Robinson	✓		✓		Not Voting		✓			✓	✓		✓	
Wilson	Absent		✓			✓	✓		✓		✓		✓	
Garamendi (V Chmn)	✓		✓		✓		✓		✓		✓		✓	
McAlister (Chairman)	✓		✓		✓		✓			✓	✓		✓	
	Ayes 2		Ayes 10		Ayes 10		Ayes 11		Ayes 2		Ayes 14		Ayes 14	
	Noes 0		Noes 0		Noes 1		Noes 0		Noes 5		Noes 0		Noes 0	

N V – Not voting
Ab. – Absent
RECEIVED MAY 11 1976

Signed Alister McAlister
Chairman

FINANCE, INSURANCE AND COMMERCE

RECORD OF ROLL CALLS

Date of Hearing	5/5/76		5/5/76		5/5/76		5/5/76		5/5/76		5/5/76		5/5/76	
Bill No.	AB 3813		AB 3816		AB 3855		AB 3876		AB 3891		AB 3892		AB 3892	
ACTION VOTED ON	Do Pass Motion Failed		Do Pass To Ways and Means		Do Pass to Ways and Means To Consent Calendar		Do Pass To Ways and Means		Do Pass To Ways and Means		Do Pass As Amended To Ways and Means		Amendments	
	Aye	No	Aye	No	Aye	No	Aye	No	Aye	No	Aye	No	Aye	No
Bond	Absent		✓		✓		Absent		✓		Absent		Absent	
Bennet	Absent		✓		Absent		Absent			✓	Absent		Absent	
Berman		✓	✓		✓		✓		✓		✓		✓	
Beverly	Absent		Absent		Absent		✓			✓		✓	Absent	
Gossin		✓	Absent		✓		✓		✓		✓		✓	
Greene	✓		✓		✓		✓		✓		✓		✓	
Hayden		✓	✓		✓		Absent		Absent			✓	Absent	
Lancaster	Absent		Absent		Absent		Absent			✓	Absent		Absent	
Miller	Absent		✓		Absent		Absent		✓		✓		✓	
Papan		✓	✓		✓		✓		✓			✓	Absent	
Ralph	Absent		✓		Absent		✓		✓		✓		✓	
Robinson		✓	✓		✓		✓		Absent			✓	✓	
Wilson		✓	✓		✓		✓		✓		✓		✓	
Garamendi (V Chmn.)		✓	✓		✓		✓			✓	✓		✓	
McAlister (Chairman)		✓	✓		✓		✓		✓		✓		✓	
	Ayes 1		Ayes 12		Ayes 10		Ayes 10		Ayes 9		Ayes 8		Ayes 7	
	Noes 8		Noes 0		Noes 0		Noes 0		Noes 4		Noes 4		Noes 0	

N.V. – Not voting
Ab. – Absent

RECEIVED MAY 11 1976

Signed [signature]
Chairman

FINANCE INSURANCE AND COMMERCE

RECORD OF ROLL CALLS

Date of Hearing	5/5/76		5/5/76		5/5/76		5/5/76		5/5/76		5/5/76		5/5/76	
Bill No.	AB 3906		AB 3938		AB 3937		AB 3940		AB 3940		AB 3940		AB 3938	
ACTION VOTED ON	Do Pass To Ways and Means		Do Pass To Ways and Means		Motion Held In Committee		Do Pass To Ways and Means		Do Pass As Amended To Ways and Means		Amendments		Do Pass Motion Failed	
	Aye	No	Aye	No	Aye	No	Aye	No	Aye	No	Aye	No	Aye	No
Bond	✓		Absent		✓		✓		✓		Absent		Absent	
Bennet	✓		✓		✓		✓		✓		✓		Not Voting	
Berman	✓		Absent		✓		✓			✓	✓		✓	
Beverly	✓		✓		✓		✓		✓		✓		Not Voting	
Gossin	✓		✓		✓		✓		Absent		Absent		✓	
Greene	✓		✓		✓		✓		Absent		Absent		✓	
Hayden	✓		✓		✓		✓		✓		✓		✓	
Lancaster	✓		✓		✓		✓		✓		✓		Not Voting	
Miller	Absent		✓		✓		✓			✓	✓		✓	
Papan	✓		✓		✓		✓		✓		✓			✓
Ralph	Absent		✓		✓		✓		Absent		Absent		✓	
Robinson	✓		✓		✓		✓		✓		✓			✓
Wilson	✓		Absent		✓		✓		✓		Absent		Absent	
Garamendi (V Chmn.)	✓		✓		✓		✓			✓	✓		✓	
McAlister (Chairman)	✓		✓		✓		✓			✓	✓			✓
	Ayes 12		Ayes 12		Ayes 15		Ayes 15		Ayes 8		Ayes 10		Ayes 7	
	Noes 0		Noes 0		Noes 0		Noes 0		Noes 4		Noes 0		Noes 3	

N.V. – Not voting
Ab. – Absent

RECEIVED MAY 11 1976

Signed [signature]
Chairman

FINANCE INSURANCE AND COMMERCE

RECORD OF ROLL CALLS

Date of Hearing	5/5/76	5/5/76	5/5/76	5/5/76			5/5/76	5/5/76
Bill No	AB 3496	AB 4851	AB 4863	AB 4867			AB 4867	AB 4868
ACTION VOTED ON	Do Pass Motion Failed	Do Pass To Ways and Means To Consent Calendar	Do Pass To Ways and Means To Consent Calendar	Do Pass Motion Failed			Amendments	Do Pass To Ways and Means
	Aye / No	Aye / No	Aye / No	Aye / No	Aye / No		Aye / No	Aye / No
Bane	Absent	Absent	Absent	Absent			✓	Absent
Bannai	✓	Absent	Absent	✓			✓	✓
Berman	✓	✓	✓	✓			✓	Absent
Beverly	✓	✓	Absent	Absent			✓	Absent
Goggin	✓	Absent	✓	Absent			Absent	Absent
Greene	Not Voting	Absent	✓	✓			✓	✓
Hayden	✓	✓	Absent	✓			✓	✓
Lancaster	✓	Absent	Absent	✓			✓	Absent
Miller	✓	Absent	Absent	✓			✓	Absent
Ryan	✓	✓	✓	✓			✓	✓
Ralph	Absent	✓	✓	Absent			Absent	✓
Robinson	✓	✓	✓	✓			✓	✓
Wilson	Absent	Absent	✓	✓			✓	Absent
Garamendi (V Chmn)	Not Voting	✓	Absent	✓			✓	✓
McAlister (Chairman)	✓	✓	✓	Absent			✓	✓
	Ayes 9 Noes 6	Ayes 8 Noes 6	Ayes 9 Noes 0	Ayes 9 Noes 7	Ayes Noes		Ayes 13 Noes 0	Ayes 9 Noes 8

N V – Not voting
Ab – Absent
RECEIVED MAY 11 1976

Signed
Chairman

FINANCE INSURANCE AND COMMERCE

RECORD OF ROLL CALLS

Date of Hearing	5/5/76	5/5/76	5/5/76	5/5/76	5/5/76	5/5/76	5/5/76
Bill No	AB 4107	AB 4113	AB 4123	AB 4123	AB 4123	AB 4185	AB 4185
ACTION VOTED ON	To Interim Study	Do Pass To Ways and Means	Do Pass As Amended To Ways and Means	Amendments	Do Pass To Ways and Means	Do Pass As Amended Motion Failed	Amendments
	Aye / No	Aye / No	Aye / No	Aye / No	Aye / No	Aye / No	Aye / No
Bane	✓	Absent	✓	✓	✓	✓	✓
Bannai	✓	✓	Absent	Absent	✓	Absent	Absent
Berman	✓	✓	✓	✓	✓	✓	✓
Beverly	Absent	Not Voting	Absent	Absent	✓	Not Voting	Not Voting
Goggin	✓	✓	✓	✓	Absent	Absent	Absent
Greene	✓	Absent	✓	✓	✓	Not Voting	✓
Hayden	✓	✓	✓	✓	✓	Absent	✓
Lancaster	✓	Absent	Absent	Absent	✓	✓	✓
Miller	Absent	✓	Absent	Absent	✓	Absent	✓
Ryan	✓	✓	Absent	Absent	✓	✓	✓
Ralph	✓	✓	✓	Absent	✓	✓	✓
Robinson	✓	✓	Not Voting	✓	✓	Not Voting	✓
Wilson	✓	✓	✓	✓	✓	Absent	✓
Garamendi (V Chmn)	✓	Not Voting	✓	✓	Absent	Not Voting	✓
McAlister (Chairman)	✓	✓	✓	✓	✓	Not Voting	✓
	Ayes 13 Noes 0	Ayes 10 Noes 0	Ayes 8 Noes 1	Ayes 9 Noes 0	Ayes 12 Noes 0	Ayes 5 Noes 2	Ayes 10 Noes 0

N.V – Not voting
Ab. – Absent
RECEIVED MAY 11 1976

Signed
Chairman

FINANCE INSURANCE AND COMMERCE

RECORD OF ROLL CALLS

Date of Hearing	5/5/76	5/5/76	5/5/76	5/5/76	5/5/76	5/5/76	5/5/76
Bill No.	AB 4252	AB 4252	AB 4253	AB 4253	AB 4256	AB 4262	AB 4262
ACTION VOTED ON	Do Pass To Ways and Means	Do Pass To Ways and Means	To Interim Study As Amended	Amendments	Do Pass To Ways and Means	Do Pass As Amended to Ways and Means	Amendments
	Aye / No	Aye / No	Aye / No	Aye / No	Aye / No	Aye / No	Aye / No
Bane	✓	✓	✓	Absent	Absent	Absent	Absent
Bannai	✓	✓	Absent	✓	Absent	Absent	Absent
Berman	✓	✓	✓	Absent	✓	✓	✓
Beverly	✓	✓	✓	✓	✓	✓	✓
Gosain	✓	Absent	Absent	✓	✓	Absent	Absent
Greene	✓	✓	✓	✓	Absent	✓	✓
Hayden	✓	✓	✓	✓	✓	✓	✓
Lancaster	✓	✓	✓	✓	Absent	✓	✓
Miller	Absent	✓	✓	✓	Absent	Absent	Absent
Papan	Absent	✓	✓	✓	✓	✓	✓
Ralph	Absent	✓	✓	Absent	✓	Absent	Absent
Robinson	✓	✓	✓	✓	✓	✓	✓
Wilson	✓	✓	Absent	Absent	✓	Absent	Absent
Garamendi (V Chmn.)	✓	Absent	Absent	✓	✓	✓	✓
McAlister (Chairman)	✓	✓	✓	✓	✓	✓	✓
	Ayes 12 / Noes 0	Ayes 10 / Noes 0	Ayes 9 / Noes 2	Ayes 11 / Noes 0	Ayes 10 / Noes 0	Ayes 9 / Noes 0	Ayes 9 / Noes 0

N.V – Not voting
Ab. – Absent

RECEIVED MAY 11 1976

Signed Alister McAlister
Chairman

FINANCE, INSURANCE AND COMMERCE

RECORD OF ROLL CALLS

Date of Hearing	5/5/76	5/5/76	5/5/76	5/5/76	5/5/76	5/5/76	5/5/76
Bill No.	AB 4277	AB 4277	AB 4279	AB 4317	AB 4370	AB 4371	AB 4389
ACTION VOTED ON	Do Pass As Amended To Ways and Means	Amendments	Do Pass To Consent Calendar	Do Pass To Ways and Means	Under Submission	Under Submission	Under Submission
	Aye / No	Aye / No	Aye / No	Aye / No	Aye / No	Aye / No	Aye / No
Bane	Absent	Absent	Absent	✓	Absent	Absent	Absent
Bannai	✓	✓	Absent	✓	✓	✓	✓
Berman	✓	✓	✓	Absent	✓	✓	✓
Beverly	✓	✓	✓	✓	Absent	Absent	Absent
Gosain	✓	✓	✓	Absent	Absent	Absent	Absent
Greene	✓	✓	✓	✓	Absent	Absent	Absent
Hayden	Absent	Absent	✓	✓	✓	✓	✓
Lancaster	✓	✓	Absent	✓	Absent	Absent	Absent
Miller	✓	✓	Absent	Absent	Absent	Absent	Absent
Papan	✓	Absent	✓	✓	✓	✓	✓
Ralph	✓	✓	✓	✓	✓	✓	✓
Robinson	✓	✓	✓	✓	✓	✓	✓
Wilson	Absent	Absent	Absent	✓	Absent	Absent	Absent
Garamendi (V Chmn.)	✓	Absent	✓	✓	✓	✓	✓
McAlister (Chairman)	✓	✓	✓	✓	✓	✓	✓
	Ayes 12 / Noes 0	Ayes 10 / Noes 0	Ayes 10 / Noes 0	Ayes 12 / Noes 0	Ayes 8 / Noes 0	Ayes 8 / Noes 0	Ayes 8 / Noes 0

N.V – Not voting
Ab. – Absent

RECEIVED MAY 16 1976

Signed Alister McAlister
Chairman

FINANCE INSURANCE AND COMMERCE

RECORD OF ROLL CALLS

Date of Hearing	3/31/76	5/5/76	5/5/76	5/5/76	5/5/76	5/6/76	5/7/76
Bill No	HB 4428	HB 4427	HB 4427	HCR 147	HB 4172	SB 1327	HB 1428
ACTION VOTED ON	Under Subcommm.	Do Pass As Amended to Ways and Means	Amendments	Adversary Opinion Do Pass To 3rd Comm	Do Pass To Consent	Do Pass To Ways and Means	Do Pass to Ways & Means
	Aye / No	Aye / No	Aye / No	Aye / No	Aye / No	Aye / No	Aye / No
Bane	Absent	Absent	Absent	✓	✓	Absent	✓
Bennet	✓	✓	✓	Absent	✓	✓	Absent
Berman	✓	✓	✓	✓	✓ ✓	✓	✓
Beverly	Absent	Absent	Absent	Absent	✓	✓	Absent
Goggin	Absent	Absent	Absent	✓	✓	✓	✓
Greene	Absent	✓	✓	Absent	✓	✓	✓
Hayden	✓	✓	✓	✓	✓	Absent	Absent
Lancaster	Absent	Absent	Absent	Absent	✓	✓	✓
Miller	Absent	✓	✓	Absent	✓	Absent	✓
Pepen	✓	✓	✓	✓	✓	✓	✓
Ralph	✓	✓	✓	✓	✓	✓	Absent
Robinson	✓	✓	✓	✓	✓	✓	Absent
Wilson	Absent	✓	✓	✓	✓	Absent	✓
Garamendi (V Chmn)	✓	✓	✓	✓	✓	✓	✓
McAlister (Chairman)	✓	Not Voting	Not Voting	✓	✓	✓	✓
	Ayes 9 Noes 0	Ayes 8 Noes 2	Ayes 8 Noes 2	Ayes 10 Noes 0	Ayes 15 Noes 0	Ayes 8 Noes 3	Ayes 9 Noes 2

N.V – Not voting
Ab – Absent
RECEIVED MAY 11 1976

Signed Alister McAlister
Chairman

FINANCE INSURANCE AND COMMERCE

RECORD OF ROLL CALLS

Date of Hearing	5/5/76	5/5/76	5/5/76	5/6/76	5/12/76		
Bill No	SB 1327	SB 1327	SB 1474	SB 1614	HB 1751		
ACTION VOTED ON	Do Pass As Amended	Amendments	Do Pass To Ways And Means	Do Pass To Consent Calendar	Amendments		
	Aye / No	Aye / No	Aye / No	Aye / No	Aye / No	Aye / No	Aye / No
Bane	Absent	Absent	Absent	Absent	✓		
Bennet	✓	✓	Absent	Absent	✓		
Berman	✓	✓	✓	✓	✓		
Beverly	Absent	Absent	✓	✓	✓		
Goggin	Absent	Absent	✓	✓	✓		
Greene	✓	✓	✓	✓	Absent		
Hayden	✓	✓	Absent	Absent	✓		
Lancaster	Absent	Absent	Absent	Absent	Absent		
Miller	Absent	Absent	Absent	Absent	✓		
Pepen	✓	✓	✓	✓	✓		
Ralph	✓	✓	✓	✓	✓		
Robinson	✓	✓	✓	✓	✓		
Wilson	Absent	Absent	✓	✓	✓		
Garamendi (V Chmn)	✓	✓	✓	✓	✓		
McAlister (Chairman)	✓	✓	✓	✓	✓		
	Ayes 9 Noes 0	Ayes 9 Noes 0	Ayes 10 Noes 0	Ayes 10 Noes 0	Ayes 10 Noes 0	Ayes Noes	Ayes Noes

N.V – Not voting
Ab – Absent
RECEIVED MAY 11 1976

Signed Alister McAlister
Chairman

FINANCE, INSURANCE AND COMMERCE

RECORD OF ROLL CALLS

Date of Hearing	5/10/76	5/10/76	5/12/76	5/12/76	5/12/76	5/18/76	5/12/76
Bill No.	AB 3425	AB 3429	AB 3429	AB 3428	AB 3890	AB 3497	AB 3918
ACTION VOTED ON	Do Pass To Consent	Do Pass As Amended To Consent	Amended	Do Pass To Consent	Do Pass To Consent	Do Pass To Consent	Do Pass To Consent
	Aye / No	Aye / No	Aye / No	Aye / No	Aye / No	Aye / No	Aye / No
Banis	✓	✓	✓	✓	✓	✓	✓
Bannai	Absent	✓	✓	✓	Absent	✓	Absent
Berman	Absent	Absent	Absent	✓	✓	Absent	Absent
Beverly	✓	✓	✓	✓	✓	✓	✓
Goggin	Absent	Absent	Absent	Absent	Absent	Absent	Absent
Greene	✓	Absent	Absent	✓	✓	✓	✓
Hayden	✓	✓	✓	✓	✓	✓	✓
Lagomarsino	✓	✓	✓	✓	✓	✓	✓
Mulle	Absent	Absent	Absent	Absent	Absent	Absent	Absent
Pegan	Absent	✓	✓	✓	✓	✓	✓
Ralph	Absent	Absent	Absent	Absent	Absent	Absent	Absent
Robinson	✓	✓	✓	✓	✓	✓	✓
Wilson	✓	✓	✓	✓	Absent	✓	✓
Garamendi (V. Chmn.)	✓	✓	✓	✓	✓	✓	✓
McAlister (Chairman)	✓	✓	✓	✓	✓	✓	✓
	Ayes 9 Noes 0	Ayes 10 Noes 0	Ayes 10 Noes 0	Ayes 15 Noes 0	Ayes 10 Noes 0	Ayes 11 Noes 0	Ayes 10 Noes 0

N.V — Not voting
Ab. — Absent
RECEIVED MAY 13 1976

Signed
Chairman

FINANCE INSURANCE AND COMMERCE

RECORD OF ROLL CALLS

Date of Hearing	5/12/76	5/12/76	5/12/76	5/12/76	5/12/76	5/12/76	5/12/76
Bill No	AB 3421	AB 4082	AB 4081	AB 4032	AB 4032	AB 4082	AB 4083
ACTION VOTED ON	Do Pass To Consent	Do Pass As Amended	Amendments	Do Pass As Amended	Amendments	Do Pass To Consent	Do Pass To Consent
	Aye / No	Aye / No	Aye / No	Aye / No	Aye / No	Aye / No	Aye / No
Banis	Absent	Absent	Absent	✓	Absent	✓	✓
Bannai	Not Voting	✓	✓	✓	✓	Absent	Absent
Berman	✓	✓	✓	✓	✓	Absent	Absent
Beverly	✓	✓	✓	✓	✓	✓	✓
Goggin	Absent	Absent	Absent	Absent	Absent	Absent	Absent
Greene	✓	✓	✓	✓	✓	✓	✓
Hayden	✓	✓	✓	✓	✓	✓	✓
Lagomarsino	✓	✓	✓	✓	✓	✓	✓
Mulle	Absent	Absent	Absent	Absent	Absent	Absent	Absent
Pegan	✓	✓	✓	✓	Absent	✓	✓
Ralph	Absent	Absent	Absent	Absent	Absent	Absent	Absent
Robinson	✓	Not Voting	✓	Absent	Absent	✓	✓
Wilson	Absent	✓	✓	Absent	Absent	✓	✓
Garamendi (V. Chmn.)	✓	✓	✓	✓	✓	✓	✓
McAlister (Chairman)	✓	✓	✓	✓	✓	✓	✓
	Ayes 9 Noes 0	Ayes 10 Noes 0	Ayes 11 Noes 0	Ayes 9 Noes 0	Ayes 6 Noes 0	Ayes 10 Noes 0	Ayes 10 Noes 0

N.V — Not voting
Ab — Absent
RECEIVED MAY 13 1976

Signed
Chairman

FINANCE INSURANCE AND COMMERCE

RECORD OF ROLL CALLS

Date of Hearing	5/4/76	5/4/76										
Bill No.	AB 3893	AB 3892										
ACTION VOTED ON	Do Pass To Consent	Do Pass To Consent										
	Aye	No	Aye	No	Aye	No	Aye	No	Aye	No	Aye	No	Aye	No
Bane	✓		✓											
Bennett	✓		✓											
Berman	Absent		Absent											
Beverly	✓		✓											
Cogan	Absent		Absent											
Greene	Absent		Absent											
Hayden	✓		✓											
Lancaster	✓		✓											
Miller	Absent		Absent											
Papan	✓		✓											
Ralph	Absent		Absent											
Robinson	✓		✓											
Wilson	✓		✓											
Garamendi (V. Chmn.)	✓		✓											
McAlister (Chairman)	✓		✓											
	Ayes 10 Noes 4		Ayes 10 Noes 0		Ayes ____ Noes ____		Ayes ____ Noes ____		Ayes ____ Noes ____		Ayes ____ Noes ____		Ayes ____ Noes ____	

N.V – Not voting
Ab – Absent

RECEIVED MAY 13 1976

Signed Alister McAlister
Chairman

SUBCOMMITTEE ON Ad Hoc Subcommittee on Financial Reorganization

Assembly Standing Committee on Finance, Insurance, and Commerce

RECORD OF ROLL CALLS

Date of Hearing	5/4/76	5/4/76										
Bill No.	AB 3893	AB 3892										
ACTION VOTED ON	RECOMMENDATION: DO PASS AS AMENDED TO WAYS AND MEANS	Amendments Adopted										
	Aye	No	Aye	No	Aye	No	Aye	No	Aye	No	Aye	No	Aye	No
BERMAN	Absent		X											
HAYDEN		X	X											
McALISTER	X		X											
PAPAN	X		X											
WILSON, Ch.	X		X											
	Ayes 3 Noes 1		Ayes 5 Noes 0		Ayes ____ Noes ____		Ayes ____ Noes ____		Ayes ____ Noes ____		Ayes ____ Noes ____		Ayes ____ Noes ____	

N V = Not Voting
Ab = Absent

RECEIVED MAY 5 - 1976

Signed Alister McAlister
Chairman

SUBCOMMITTEE ON LICENSING AND VOCATIONAL STANDARDS

Assembly Standing Committee on Finance, Insurance and Commerce

RECORD OF ROLL CALLS

Date of Hearing	5/11/76		5/11/76		5/11/76		5/11/76		5/11/76		5/11/76		5/11/76	
Bill No.	AB 3181		AB 332		SB 332		SB 1518		SB 1518		SB 1601		SB 1601	
ACTION VOTED ON	Recommendation TO INTERIM STUDY		Recommendation DO PASS AS AMENDED TO WAYS AND MEANS		Amend		Recommendation DO PASS AS AMENDED TO WAYS AND MEANS		Amend		Recommendation DO PASS AS AMENDED TO CONSENT CALENDAR		Amend	
	Aye	No	Aye	No	Aye	No	Aye	No	Aye	No	Aye	No	Aye	No
BERMAN	Ab		Ab		Ab		Ab		Ab		Ab		Ab	
GARAMENDI	X		X		X		X		X		X		X	
GREENE	Ab		Ab		Ab		Ab		Ab		Ab		Ab	
HAYDEN	X		X		X		X		X		X		X	
PAPAN, CH.	X		X		X		X		X		X		X	
	Ayes 3 Noes 0		Ayes 3 Noes 0		Ayes 3 Noes 0		Ayes 3 Noes 0		Ayes 3 Noes 0		Ayes 3 Noes 0		Ayes 3 Noes 0	

N V = Not Voting
Ab = Absent

RECEIVED MAY 13 1976

Signed Alister McAlister
Chairman

SUBCOMMITTEE ON UNEMPLOYMENT-DISABILITY INSURANCE

Assembly Standing Committee on Finance, Insurance and Commerce

RECORD OF ROLL CALLS

Date of Hearing	5/12/76													
Bill No.	AB 3737													
ACTION VOTED ON	Recommendation- DO PASS TO CONSENT CALENDAR													
	Aye	No	Aye	No	Aye	No	Aye	No	Aye	No	Aye	No	Aye	No
BAGLEY	X													
LANCASTER	X													
MILLER	Ab.													
RALPH	Ab													
WILSON, CH.	X													
	Ayes 3 Noes 0		Ayes Noes		Ayes Noes		Ayes Noes		Ayes Noes		Ayes Noes		Ayes Noes	

N.V. = Not Voting
Ab. = Absent

RECEIVED MAY 13 1976

Signed Alister McAlister
Chairman

SUBCOMMITTEE ON WORKER'S COMPENSATION

Assembly Standing Committee on Finance, Insurance and Commerce

RECORD OF ROLL CALLS

Date of Hearing	5/13/76		5/13/76		5/13/76									
Bill No.	AB 2831		AB 2831		AB 2831									
ACTION VOTED ON	Recommendation DO PASS AS AMENDED		Amend #1		Amend #2									
	Aye	No	Aye	No	Aye	No	Aye	No	Aye	No	Aye	No	Aye	No
BANNAI	X		X		X									
BEVERLY	X		X		X									
GOGGIN	Ab		Ab		Ab									
MCALISTER	X		X		X									
ROBINSON, CH	X		X		X									
	Ayes 4 Noes 0		Ayes 4 Noes 0		Ayes 4 Noes 0		Ayes Noes		Ayes Noes		Ayes Noes		Ayes Noes	

N V = Not Voting
Ab = Absent

RECEIVED MAY 13 1976

Signed Alister McAlister
Chairman

GOVERNMENTAL ORGANIZATION

RECORD OF ROLL CALLS

Date of Hearing	5/4/76		5/4/76		5/4/76		5/4/76		5/4/76		5/4/76		5/4/76	
Bill No.	AB 2803		AB 2866		AB 2867		AB 3106		AB 3114		AB 3131		AB 3244	
ACTION VOTED ON	Do pass to W & M		Do pass a/a to W & M (author a amendment)		Do pass a/a to W & M (author's amendments)		Do pass To W & M		Do pass a/a to W & M w/ consent rec (author's amendments)		Do pass to W & M		Do pass a/s to W & M w/ consent rec	
	Aye	No	Aye	No	Aye	No	Aye	No	Aye	No	Aye	No	Aye	No
Campbell		X	X		X		X		Ab		Ab		X	
Carpenter	X		X		X		X		Ab		Ab		X	
Cline		X	X		X		X		X		X		X	
Cullen	X		X		Ab		X		X		X		X	
Murphy		X		X		X	X		X			X	X	
Ralph	X		X		X		X		X		X		X	
Vicencia	X		X		X		X		X		X		Ab	
Rosenthal (V Chmn)	X		X		X		X		X		X		X	
Wilson (Chairman)	X		X		X		X		X		X		X	
	Ayes 6 Noes 3		Ayes 8 Noes 1		Ayes 7 Noes 1		Ayes 8 Noes 0		Ayes 7 Noes 0		Ayes 6 Noes 1		Ayes 8 Noes 0	

N.V. – Not voting
Ab. – Absent

RECEIVED MAY 5 – 1976

Signed [illegible]
Chairman

GOVERNMENTAL ORGANIZATION

RECORD OF ROLL CALLS

Date of Hearing	5/4/76	5/4/76	5/4/76	5/4/76	5/4/76	5/4/76	5/4/76
Bill No.	AB 3448	AB 3869	AB 3563	AB 3834	AB 3893	AB 3922	AB 3959
ACTION VOTED ON	Do pass a/s to W & M (author's amendments)	Do pass to W & M	Do pass to W & M w/ consent rec	Do pass to W & M w/ consent rec	Do pass to W & M	Do pass to W & M w/ consent rec.	Do pass a/s w/ consent rec (author's amendment s)
	Aye / No	Aye / No	Aye / No	Aye / No	Aye / No	Aye / No	Aye / No
Campbell	X	X	X	X	X	X	X
Carpenter	X	X	X	X	X	X	X
Cline	X	X	X	X	X	X	X
Cullen	Ab.	Ab.	X	X	X	Ab.	X
Murphy	X	X	X	X	X	X	X
Rains	X	X	X	X	X	X	X
Vicencio	X	X	X	X	X	X	X
Rosenthal (V. Chmn.)	X	X	X	X	X	X	X
Wilson (Chairman)	X	X	X	X	X	X	X
	Ayes 7	Ayes 7	Ayes 8	Ayes 9	Ayes 8	Ayes 8	Ayes 9
	Noes 1	Noes 1	Noes 0	Noes 0	Noes 1	Noes 0	Noes 0

NV - Not voting
Ab. - Absent

RECEIVED MAY 5 - 1976

Signed _____
Chairman

GOVERNMENTAL ORGANIZATION

RECORD OF ROLL CALLS

Date of Hearing	5/4/76	5/4/76	5/4/76	5/4/76	5/4/76	5/4/76	5/4/76
Bill No.	AB 3995	AB 4086	AB 4118	AB 4244	AB 4278	AB 4280	AB 4281
ACTION VOTED ON	Do pass to Rules	Do pass to W & M w/ consent rec.	Do pass a/s to W & M (author's amendments	To Rules for Interim Study	Do pass to W & M	Held, without recommendation	Held, without recommendation
	Aye / No	Aye / No	Aye / No	Aye / No	Aye / No	Aye / No	Aye / No
Campbell	X	X	NV	X	X	X	X
Carpenter	X	X	NV	X	X	X	X
Cline	X	X	X	X	X	X	X
Cullen	X	X	Ab.	X	Ab.	Ab.	Ab
Murphy	X	X	X	X	X	X	X
Rains	X	X	X	Ab.	X	AB	Ab
Vicencio	X	X	X	X	X	X	X
Rosenthal (V. Chmn.)	X	X	X	Ab.	X	X	X
Wilson (Chairman)	X	X	X	X	X	X	X
	Ayes 8	Ayes 9	Ayes 5	Ayes 7	Ayes 8	Ayes 7	Ayes 7
	Noes 3	Noes 0	Noes 1	Noes 0	Noes 0	Noes 0	Noes 0

NV - Not voting
Ab. - Absent

RECEIVED MAY 5 - 1976

Signed _____
Chairman

GOVERNMENTAL ORGANIZATION

RECORD OF ROLL CALLS

Date of Hearing	5/4/76		5/4/76		5/4/76		5/4/76		5/4/76		5/4/76			
Bill No	AB 4308		AB 4397		AB 4407		AB 4419		ACA 80		ACA 93			
ACTION VOTED ON	Do pass to W & M		Failed passage		Failed passage		Do pass to W & M w/ consent rec		Amend. Be adopted (author s amendment)		Be adopted a/s to W & M			
	Aye	No	Aye	No	Aye	No	Aye	No	Aye	No	Aye	No	Aye	No
Campbell	X		X		X		X		X		X			
Carpenter	X		X		X		X		X		X			
Cline	X		Ab.		Ab		X		X		X			
Cullen	Ab.		X		X		X		Ab		Ab			
Murphy	X		X		X		Ab.			X	X			
Ralph	X		X		X		Ab		X		X			
Vicencia	X		X		X		X		X		X			
Rosenthal (V Chmn)	X		X		X		X		X		X			
Wilson (Chairman)	X		X		X		X		X		X			
	Ayes 8 Noes 0		Ayes 0 Noes 8		Ayes 0 Noes 8		Ayes 7 Noes 0		Ayes 7 Noes 1		Ayes 8 Noes 0		Ayes Noes	

N V – Not voting
Ab. – Absent

RECEIVED MAY 5 – 1976

Signed _____
Chairman

GOVERNMENTAL ORGANIZATION

RECORD OF ROLL CALLS

Date of Hearing	5/11/76		5/11/76		5/11/76		5/11/76		5/11/76		5/11/76		5/11/76	
Bill No	AB 3661		AB 3712		AB 3815		AB 4117		ACA 94		ACR 72		SB 1560	
ACTION VOTED ON	Do pass to Consent Calendar		Do pass to Consent Calendar		To Rules for Interim Study		Do pass to Consent Calendar		Amend and be adopted (author's amendments		Do pass to Rules		Do pass to Consent Calendar	
	Aye	No	Aye	No	Aye	No	Aye	No	Aye	No	Aye	No	Aye	No
Campbell	Ab		Ab		Ab		Ab		Ab		Ab		AB	
Carpenter	X		X		X		X		X		X		X	
Cline	X		X		X		X		X		X		X	
Cullen	X		X		X		X		X			X	X	
Murphy	X		X		X		X			X		X	X	
Ralph	Ab		Ab		Ab		Ab		Ab		Ab		Ab	
Vicencia	X		X		X		X		X		X		X	
Rosenthal (V Chmn)	X		X		X		X		X		X		X	
Wilson (Chairman)	X		X		X		X		X		X		X	
	Ayes 7 Noes 0		Ayes 7 Noes 0		Ayes 7 Noes 0		Ayes 7 Noes 0		Ayes 6 Noes 1		Ayes 5 Noes 2		Ayes 7 Noes 0	

N V – Not voting
Ab. – Absent

RECEIVED MAY 11 1976

Signed _____
Chairman

HEALTH

RECORD OF ROLL CALLS

Date of Hearing 5/5/76																				
Bill No.	AB 2578		AB 2908		AB 3102		AB 3619		AB 3639		AB 3743		AB 3774	
ACTION VOTED ON	Do Pass as amended to W/M with recommen to Consent (Author's amend)		Pulled Passage		Do Pass as amended to W/M (author's amend)		Do Pass to W/M		Do Pass as amended to W/M (author's amend)		Do Pass as amend (author's amend)		Do Pass to W/M	
	Aye	No	Aye	No	Aye	No	Aye	No	Aye	No	Aye	No	Aye	No
Duffy	X			X		X	X		X			X	X	
Greenwald	X			X	X		X		X		ab		X	
Hart	X			X	X		ab.		ab.		ab		ab	
Imelle	X		X		ab		X		X			X		X
Keysor	X			X	X		X		X		X		X	
Lanterman	X		X		X		X		X		X		X	
McLennan	X		X		N/V		N/V		X		X		X	
Rosenthal	X		X		X		X		X		X		X	
Tucker	X		X		ab		X		X		X		X	
Garland (V. Chmn.)	ab.		N/V		X		X		X		X		X	
Keene (Chairman)	X			X	X		X		X		X			X
	Ayes 10 Noes 0		Ayes 5 Noes 5		Ayes 7 Noes 1		Ayes 9 Noes 0		Ayes 10 Noes 0		Ayes 7 Noes 2		Ayes 8 Noes 2	

N.V – Not voting
Ab. – Absent

RECEIVED MAY 10 1976

Barry Keene

HEALTH

RECORD OF ROLL CALLS

Date of Hearing 5/5/76																				
Bill No.	AB 3773		AB 3800		AB 3801		AB 3802		AB 3803		AB 3804		AB 3805	
ACTION VOTED ON	Do Pass to Ways & Means		Do Pass as am. to W/M (author's amend.)		Do Pass to W/M		Do Pass to W/M		Do Pass to W/M		Do Pass as amended to W/M (author's amend)		Do Pass to W/M	
	Aye	No	Aye	No	Aye	No	Aye	No	Aye	No	Aye	No	Aye	No
Duffy	X		X		X		X		X		X		X	
Greenwald	X		X		X		X		X		X		X	
Hart	ab.		ab.		ab		ab		ab		ab		ab	
Imelle	X		X		X		X		X		X		X	
Keysor	X		X		X		X		X		X		X	
Lanterman	X		X		X		X		X		X		X	
McLennan	N/V		X		X		X		X		X		X	
Rosenthal	X		X		X		X		X		X		X	
Tucker	X		X		X		X		X		X		X	
Garland (V. Chmn.)	X		X		X		X		X		X		X	
Keene (Chairman)	X		X		X		X		X		X		X	
	Ayes 9 Noes 0		Ayes 10 Noes 0		Ayes 10 Noes 0		Ayes 10 Noes 0		Ayes 10 Noes 0		Ayes 10 Noes 0		Ayes 10 Noes 0	

N.V – Not voting
Ab. – Absent

RECEIVED MAY 10 1976

Barry Keene

HEALTH

RECORD OF ROLL CALLS

Date of Hearing 5/5/76																		
Bill No	AB 3806		AB 3807		AB 3808		AB 3809		AB 3831		AB 3858		AB 3864	
ACTION VOTED ON	Do Pass to W/M		Do Pass to W/M		Do pass to W/M		Do Pass		Do Pass to W/M		Do Pass to W/M		Do Pass as amended to W/M (author's amend)	
	Aye	No	Aye	No	Aye	No	Aye	No	Aye	No	Aye	No	Aye	No
Duffy	X		X		X		X		X		X		ab	
Garamendi	X		X		X		X		X		N/V		x	
Hart	ab		ab		ab		ab.		ab		ab.		ab.	
Inatlis	X		X		X		X		ab		X			X
Keyser	X		X		X		X		X		X		x	
Lagerman	X		X		X		X		X		X		X	
McLennan	X		X		X		X		X		X			X
Rosenthal	X		X		X		X		X		X		X	
Tucker	X		X		X		X		X		X		X	
Egeland (V Chmn)	X		X		X		X		X		X		X	
Keene (Chairman)	X		X		X		X		X		X		X	
	Ayes 10 Noes 0		Ayes 10 Noes 0		Ayes 10 Noes 0		Ayes 10 Noes 0		Ayes 9 Noes 0		Ayes 9 Noes 0		Ayes 7 Noes 2	

N.V – Not voting
Ab. – Absent

RECEIVED MAY 10 1976

Barry Keene
Chairman

HEALTH

RECORD OF ROLL CALLS

Date of Hearing 5/5/76																		
Bill No	AB 3942		AB 3973		AB 3974		AB 3974		AB 3975		AB 4007		AB 4038	
ACTION VOTED ON	Do Pass to W/M		Do Pass to W/M		Garamendi amendment adopted		Do Pass as amended to W/M		Do Pass to W/M		Do Pass to W/M with recom to consent		Do Pass to W/M as an w/ recom to consent (author's amend)	
	Aye	No	Aye	No	Aye	No	Aye	No	Aye	No	Aye	No	Aye	No
Duffy	x		ab		ab		ab		ab		x		x	
Garamendi	ab.		x		x		x		x		ab.		x	
Hart	ab.		ab.		nb		x		x		ab.		x	
Inatlis	x		ab		ab		ab		ab		x			
Keyser	x		x		x	x	x		x		x		x	
Lagerman	x		x				x		x		x		x	
McLennan	x		x		N/V		x		x		x		x	
Rosenthal	x		x		ab		x		x		x		x	
Tucker	x		ab		ab		ab.		ab		x		x	
Egeland (V Chmn)	x		x		ab		x		x		x		ab.	
Keene (Chairman)	x		x		x		x		x		x		x	
	Ayes 9 Noes 0		Ayes 7 Noes 0		Ayes 3 Noes 1		Ayes 8 Noes 0		Ayes 8 Noes 0		Ayes 9 Noes 0		Ayes 10 Noes 0	

N.V – Not voting
Ab. – Absent

RECEIVED MAY 10 1976

Barry Keene
Chairman

HEALTH

RECORD OF ROLL CALLS

Date of Hearing 5/5/76																		
Bill No.	AB 4104		AB 4108		AB 4109		AB 4119		AB 4150		AB 4178		AB 4179					
ACTION VOTED ON	Do Pass as amended to W/M (Committee amend) U C.		Do Pass as amended to W/M w/ recomm to Consent. (author's amend)		Do Pass to W/M		Do Pass as amended to W/M with recomm to Consent (author's amend)		Do Pass as amended to W/M (author's amend)		Do Pass to W/M as am (committee amend) U C		Do Pass as amended to W/M (committee amend) U C					
	Aye	No	Aye	No	Aye	No	Aye	No	Aye	No	Aye	No	Aye	No				
Duffy	X		X		X		X		X		X			X				
Garamendi	X		ab.		ab		X		X		X		X					
Hart	ab.		X		ab		ab.		X		ab		ab					
Imelli	ab.		X		ab		X		X		ab.		ab					
Keysor	X		X		X		X		X		X		X					
Lanterman	X		X		X		X		X		X		X					
McLennan	X		X		X		X		X		X			X				
Rosenthal	X		X		X		X		X		X		X					
Tucker	X		X		X		ab.		ab		X		X					
Egeland (V. Chmn)	X		V		X		X		X		X		X					
Keene (Chairman)	X		X		X		X		X		X		X					
	Ayes 9 Noes 0		Ayes 10 Noes 0		Ayes 8 Noes 0		Ayes 9 Noes 0		Ayes 10 Noes 0		Ayes 9 Noes 0		Ayes 7 Noes 2					

N.V — Not voting
Ab. — Absent

RECEIVED MAY 10 1976

Signed: Barry Keene
Chairman

Barry Keene

HEALTH

RECORD OF ROLL CALLS

Date of Hearing 5/5/76																		
Bill No.	AB 4260				AB 4428		AB 4431		AB 4450		AB 4451		AB 4452					
ACTION VOTED ON	Do Pass as as amended to W/M (author's amend)				Do Pass as amended to W/M committee amend) U C		Do Pass to W/M as am with recom to Consent (author's amend)		Do Pass to W/M		Do Pass to W/M with recomm to Consent		Do Pass as amended to W/M with recomm to Consent					
	Aye	No	Aye	No	Aye	No	Aye	No	Aye	No	Aye	No	Aye	No				
Duffy	ab.					X	X			X	X		X					
Garamendi	X					X	X			X	X		X					
Hart	ab.				ab		ab		X		X		X					
Imelli	ab.				X		X		X		X		X					
Keysor	X				X		X		X		X		X					
Lanterman	X				X		X		H/V		X		X					
McLennan	H/V				X		X			X	X		X					
Rosenthal	X				X		X		X		X		X					
Tucker	ab.				X		X		ab		ab		ab					
Egeland (V Chmn)	X				X		X		X		X		X					
Keene (Chairman)	X				X		X		X		X		X					
	Ayes 6 Noes 0		Ayes — Noes —		Ayes 8 Noes 2		Ayes 10 Noes 0		Ayes 6 Noes 3		Ayes 10 Noes 0		Ayes 10 Noes 0					

N.V — Not voting
Ab. — Absent

RECEIVED MAY 10 1976

Signed: Barry Keene
Chairman

Barry Keene

HEALTH

RECORD OF ROLL CALLS

Date of Hearing 5/5/76																
Bill No	SB 173															
ACTION VOTED ON	Do Pass as amended to W/M (committee amendments) U C															
	Aye	No	Aye	No	Aye	No	Aye	No	Aye	No	Aye	No	Aye	No	Aye	No
Duffy	X															
Garamendi	X															
Hart	X															
Imalls		X														
Keysor	X															
Lanterman		X														
McLennan		X														
Rosenthal		X														
Tucker		X														
Segland (V Chmn)	X															
Keene (Chairman)	X															
	Ayes 6 Noes 5		Ayes ____ Noes ____		Ayes ____ Noes ____		Ayes ____ Noes ____		Ayes ____ Noes ____		Ayes ____ Noes ____		Ayes ____ Noes ____		Ayes ____ Noes ____	

N V – Not voting
Ab – Absent

RECEIVED MAY 10 1976

Signed Barry Keene
Chairman

Barry Keene

HEALTH

RECORD OF ROLL CALLS

Date of Hearing 5/4/76																
Bill No	AB 3190		AB 3371		AB 3498		AB 3715		AB 4000		AB 4001		AB 4001			
ACTION VOTED ON	Failed Passage		Do Pass as amended to W/M (author's amend)		Do Pass as amended to W/M (author's amend)		Do Pass as amended to W/M (author's amend)		Do Pass as amended to W/M (author's amend)		Author's amendments adopted		Duffy Proposed amendments defeated			
	Aye	No	Aye	No	Aye	No	Aye	No	Aye	No	Aye	No	Aye	No		
Duffy	ab		X		X		X		X		X		X			
Garamendi		X	X		X		X		X		X		N/V			
Hart	X		X		N/V		X		ab		X			X		
Imalls		X	X		X		X		ab		X			X		
Keysor		X	X		X		X		X		X			X		
Lanterman	X		X		X		X		X		X		X			
McLennan		X	X			X	X		X		ab		ab			
Rosenthal	X		X		X		X		X		X			X		
Tucker	ab		X		X		X		ab		X		ab			
Segland (V Chmn)	X		X		ab		X		X		X		N/V			
Keene (Chairman)	X		X		X		X		X		X			X		
	Ayes 5 Noes 4		Ayes 11 Noes 0		Ayes 7 Noes 1		Ayes 11 Noes 0		Ayes 8 Noes 0		Ayes 10 Noes 0		Ayes 4 Noes 2			

N.V – Not voting
Ab. – Absent

RECEIVED MAY 10 1976

Signed Barry Keene
Chairman

Barry Keene

HEALTH

RECORD OF ROLL CALLS

Date of Hearing 5/4/76																				
Bill No.	AB 4001			AB 4090			AB 4176			AB 4218			AB 4298			AB 4417				
ACTION VOTED ON	Do Pass as amended to W/M			Do Pass to W/M			Do Pass to W/M			Do Pass to W/M as amended (author's amend)			Do Pass as amended to W/M (author's amend)			Do Pass to W/M as amended (author's amend)				
	Aye	No		Aye	No		Aye	No		Aye	No		Aye	No		Aye	No		Aye	No
Duffy	ab.			X			X			X			ab			ab				
Garamendi	X			X			X			X				X		X				
Hart	X			N/V			N/V				X		X			X				
Ingalls	X			X			ab				X		ab			ab				
Keysor	X			X			X			X			X			X				
Lagomarsino	X			X			X				X		X			X				
McLennan		X		X			X				X			X		X				
Rosenthal	X			X			X			X			ab			X				
Tucker	N/V			X			X			X			X			X				
Zeibland (V. Chmn.)	X			X			X				X		X			X				
Keene (Chairman)	X			X			X			X			X			X				
	Ayes 8 Noes 1			Ayes 10 Noes 0			Ayes 9 Noes 0			Ayes 6 Noes 5			Ayes 6 Noes 2			Ayes 9 Noes 0			Ayes Noes	

N.V – Not voting
Ab. – Absent

RECEIVED MAY 10 1976

Signed

Chairman
Barry Keene

HEALTH

RECORD OF ROLL CALLS

Date of Hearing 5/12/76																				
Bill No.	AB 2889			AB 3745			AB 3940			AB 4098			AB 4174			AB 4492			ACR 184	
ACTION VOTED ON	Failed Passage			Do pass with recom. to Consent.			Do Pass as amended with recom. to Consent (author's amend)			Do Pass to Consent			Do Pass to Consent			Do Pass as amended to W/M (author's amend.)			Do Pass to W/M with recom to Consent	
	Aye	No		Aye	No		Aye	No		Aye	No		Aye	No		Aye	No		Aye	No
Duffy	X			X			X			X			X			X			X	
Garamendi		X		X			X			X			X			X			X	
Hart		X		X			X			X			X			X			X	
Ingalls	ab.			ab			ab			ab			Kb.			N/V			ab	
Keysor		X		X			X			X			X			X			X	
Lagomarsino	X			X			X			X			X			N/V			X	
McLennan	X			ab.			X			ab			X				X		X	
Rosenthal		X		X			X			X			X			X			X	
Tucker	ab.			ab			ab			ab			Ab.			ab			ab	
Zeibland (V. Chmn.)		X		X			X			X			X			X			X	
Keene (Chairman)	X			ab			X			ab			X			X			X	
	Ayes 4 Noes 5			Ayes 7 Noes 0			Ayes 9 Noes 0			Ayes 7 Noes 0			Ayes 9 Noes 0			Ayes 7 Noes 1			Ayes 9 Noes 0	

N.V – Not voting
Ab. – Absent

RECEIVED MAY 14 1976

Signed

Chairman
Barry Keene

SUBCOMMITTEE ON Permanent Subcommittee on Health Personnel

Assembly Standing Committee on Health

RECORD OF ROLL CALLS

Date of Hearing 5/4/76														
Bill No.	AB 2592		AB 2908		AB 3231		AB 3619		AB 3639		AB 3639		AB3644	
ACTION VOTED ON	Held in Committee		Amend, do Pass (author amendments) (U.C)		Bill defeated Motion for reconsideration granted (U C)		Do Pass		Amend Do Pass Amendment		Bill		Held in Committee	
	Aye	No	Aye	No	Aye	No	Aye	No	Aye	No	Aye	No	Aye	No
Egeland		✓	✓		N V		✓		Ab		✓			
Garamendi	✓			N V	✓		✓		✓		✓			
Ingalls		✓	✓			✓	✓			N V	✓			
Keene	✓			N V.	Ab		✓		✓		✓			
McLennan	N V		✓		N.V.		N V		✓		✓			
Rosenthal		✓	✓		N.V		✓		✓		✓			
Duffy		✓		N V.		✓	✓		✓		✓			
	Ayes 2 Noes 4		Ayes 4 Noes 0		Ayes 1 Noes 1		Ayes 5 Noes 0		Ayes 5 Noes 0		Ayes 7 Noes 0		Ayes Noes	

N V = Not Voting
Ab = Absent

RECEIVED MAY 10 1976

Signed Gordon Duffy
Chairman

SUBCOMMITTEE ON Permanent Subcommittee on Health Personnel

Assembly Standing Committee on Health

RECORD OF ROLL CALLS

Date of Hearing 5/4/76														
Bill No	AB 3743		AB 3858		AB 3864		AB 3839		AB 3943		AB 4007		AB 4037	
ACTION VOTED ON	Amend, Do Pass Author's Amendments (U C)		Do Pass		Amend, Do Pass Author's Amendments (U C)		Bill defeated, motion for reconsideration granted (U C)		Do Pass		Do Pass		Held in Committee	
	Aye	No	Aye	No	Aye	No	Aye	No	Aye	No	Aye	No	Aye	No
Egeland	✓		✓		✓		N V.		✓		✓			
Garamendi	Ab		N V.		✓		N V.		Ab		Ab			
Ingalls	✓	✓	✓			✓		✓	✓		✓			
Keene	✓		✓		✓		✓		✓		✓			
McLennan	✓		✓			✓	N V.		✓		✓			
Rosenthal	✓		✓		✓		✓		✓		✓			
Duffy		✓	✓		Ab		✓		✓		✓			
	Ayes 4 Noes 2		Ayes 6 Noes 0		Ayes 4 Noes 2		Ayes 3 Noes 1		Ayes 6 Noes 0		Ayes 6 Noes 0		Ayes Noes	

N V = Not Voting
Ab = Absent

RECEIVED MAY 10 1976

Signed Gordon Duffy
Chairman

SUBCOMMITTEE ON Permanent Subcommittee on Health Personnel

Assembly Standing Committee on Health

RECORD OF ROLL CALLS

Date of Hearing 5/14/76																
Bill No.	AB 4104		AB 4108		AB 4178		AB 4179		AB 4428		AB 4438		AB 4438			
ACTION VOTED ON	Amend, Do Pass Committee Amendments (U.C.)		Do Pass		Amend, Do Pass Committee Amendments (U C)		Amend, Do Pass Committee Amendments (U C)		Bill defeated		Reconsideration		Amend, Do Pass Committee Amendments (U C)			
	Aye	No	Aye	No	Aye	No	Aye	No	Aye	No	Aye	No	Aye	No	Aye	No
Moreland	✓		✓		✓		✓		✓		✓		✓			
Garcia	✓		✓		✓		✓		N.V.			✓				
Imbrecht	A.V.		A.V.		A.V.		A.V.		N.V.		✓			✓		
Keene	✓		✓		✓		✓		A.V.		✓			✓		
McCarthy	✓		✓		✓			✓	✓		A.V.			✓		
Duffy	✓		✓		✓		✓		N.V.		✓			✓		
Ayes	6		6		6		4		2		4			3		
Noes	0		0		0		3		0		1			0		

N V. = Not Voting
Ab = Absent

RECEIVED MAY 10 1976

Signed Gordon Duffy
Chairman

SUBCOMMITTEE ON Permanent Subcommittee on Health Personnel

Assembly Standing Committee on Health

RECORD OF ROLL CALLS

Date of Hearing 5/14/76																
Bill No.	AB 4441		AB 4443		SB 172		SB 173									
ACTION VOTED ON	Drop		Drop		Amend,		Do Pass As Amended									
	Aye	No	Aye	No	Aye	No	Aye	No	Aye	No	Aye	No	Aye	No	Aye	No
Moreland					A.V.		✓									
Garcia					✓		✓									
Imbrecht					✓	N.V.	✓									
Keene						A.V.		✓								
McCarthy					✓		✓									
Duffy																
Ayes					3		4									
Noes					0		0									

N V = Not Voting
Ab = Absent

RECEIVED MAY 10 1976

Signed Gordon Duffy
Chairman

SUBCOMMITTEE ON Mental Health and Developmental Disabilities

Assembly Standing Committee on Health

RECORD OF ROLL CALLS

Date of Hearing 5/4/76																
Bill No	AB 3800		AB 3801		AB 3802		AB 3803		AB 3804		AB 3805		AB 3806	
ACTION VOTED ON	Do Pass As amended (Author's amendments)		Do Pass,		Do Pass		Do Pass		Do Pass As amended Author's amendments)		Do Pass		Do Pass	
	Aye	No	Aye	No	Aye	No	Aye	No	Aye	No	Aye	No	Aye	No
EGELAND	X		X		X		X		X		X		X	
HART	X		X		X		X		X		X		X	
KEENE	X		X		X		X		X		X		X	
KEYSOR		Ab		Ab		Ab.		Ab.		Ab.		Ab.		Ab.
ROSENTHAL	X		X		X		X		X		X		X	
TUCKER	X		X		X		X		X		X		X	
LANTERMAN, Ch	X		X		X		X		X		X		X	
	Ayes 6 Noes 0		Ayes 6 Noes 0		Ayes 6 Noes 0		Ayes 6 Noes 0		Ayes 6 Noes 0		Ayes 6 Noes 0		Ayes 6 Noes 0	

N V = Not Voting
Ab = Absent

RECEIVED MAY 10 1976

Signed Lanterman
Chairman

SUBCOMMITTEE ON Mental Health and Developmental Disabilities

Assembly Standing Committee on Health

RECORD OF ROLL CALLS

Date of Hearing 5/4/76																
Bill No	AB 3807		AB 3808		AB 3809											
ACTION VOTED ON	Do Pass		Do Pass		Do Pass											
	Aye	No	Aye	No	Aye	No	Aye	No	Aye	No	Aye	No	Aye	No	Aye	No
EGELAND	X		X		X											
HART	X		X		X											
KEENE	X		X		X											
KEYSOR		Ab		Ab		Ab										
ROSENTHAL	X		X		X											
TUCKER	X		X		X											
LANTERMAN, Ch.	X		X		X											
	Ayes 6 Noes 0		Ayes 6 Noes 0		Ayes 6 Noes 0		Ayes Noes		Ayes Noes		Ayes Noes		Ayes Noes		Ayes Noes	

N V = Not Voting
Ab = Absent

RECEIVED MAY 10 1976

Signed Lanterman
Chairman

SUBCOMMITTEE ON MENTAL HEALTH & DEVELOPMENTAL DISABILITIES

Assembly Standing Committee on Health

RECORD OF ROLL CALLS

Date of Hearing 5/11/76																
Bill No.	ACR 163															
ACTION VOTED ON	Do Pass as amended															
	Aye	No	Aye	No	Aye	No	Aye	No	Aye	No	Aye	No	Aye	No	Aye	No
Ryland	X															
Mark	X															
Keysor		Ab														
Keene	X															
Tucker	X															
Rosenthal	X															
Lanterman, Ch.	X															
	Ayes 6 Noes 0		Ayes ____ Noes ____		Ayes ____ Noes ____		Ayes ____ Noes ____		Ayes ____ Noes ____		Ayes ____ Noes ____		Ayes ____ Noes ____	

N V = Not Voting
Ab = Absent

RECEIVED MAY 14 1976

Signed
Chairman

HOUSING AND COMMUNITY DEVELOPMENT

RECORD OF ROLL CALLS

Date of Hearing	5/4/76		5/4/76		5/4/76		5/4/76		5/4/76		5/4/76		5/4/76	
Bill No.	AB 3348		AB 3623		AB 3623		AB 3672		AB 3672		AB 3672		AB 3672	
ACTION VOTED ON	Held in committee for lack of motion		Amendments adopted		Do pass as amended to Ways and Means		Amendments (Set #1) Adopted		Amendments (Set #2) Adopted		Amendments (Set #3) Adopted		Amendments (Set #4) Adopted	
	Aye	No	Aye	No	Aye	No	Aye	No	Aye	No	Aye	No	Aye	No
Campbell			NV		X		X		X		X		X	
Greene			X		X		X		X		X		X	
Hughes			AB		AB		X		X		X		X	
McAlister			X		X		X		X		X		X	
McLennan			AB		AB		X		X		X		X	
Papan			NV		X		X		X		X		X	
Siegler			NV		X		X		X		X		X	
Robinson, Vice Ch.			AB		AB		AB		AB		AB		AB	
Chacon, Chairman			X		X		X		X		X		X	
	Ayes ____ Noes ____		Ayes 3 Noes 5		Ayes 6 Noes 0		Ayes 8 Noes 0		Ayes 8 Noes 0		Ayes 8 Noes 0		Ayes 8 Noes 0	

NV – Not voting
Ab. – Absent

RECEIVED MAY 6 - 1976

Signed
PETER R. CHACON, Chairman

HOUSING AND COMMUNITY DEVELOPMENT

RECORD OF ROLL CALLS

Date of Hearing	5/4/76	5/4/76	5/4/76	5/4/76	5/4/76	5/4/76	5/4/76
Bill No.	AB 3672	AB 3673	AB 3673	AB 3673	AB 3673	AB 3674	AB 3674
ACTION VOTED ON	Do pass as amended	Amendments (Set #1) Adopted	Amendments (Set #2) Adopted	Amendments (Set #3) Adopted	Do pass as amended to Rev and Tax	Amendments (Set #1) Failed passage	Amendments (Set #2) Adopted
	Aye / No	Aye / No	Aye / No	Aye / No	Aye / No	Aye / No	Aye / No
Campbell	X	X	X	X	X	X	X
Greene	NV	NV	X	X	X	X	X
Hughes	X	Ab	X	X	Ab	X	X
McAlister	X	X	X	X	X	NV	X
McLennan	X	X	X	X	X	X	X
Papan	NV	X	X	X	X	NV	X
Siegler	X	X	X	X	X	X	X
Robinson, Vice Ch	Ab	Ab	Ab	Ab	Ab	Ab	Ab
Chacon, Chairman	X	X	X	X	X	X	X
	Ayes 6 Noes 0	Ayes 4 Noes 2	Ayes 8 Noes 0	Ayes 8 Noes 0	Ayes 5 Noes 2	Ayes 3 Noes 3	Ayes 8 Noes 0

N V – Not voting
Ab. – Absent

RECEIVED MAY 6 - 1976

Signed
PETER R CHACON, Chairman

HOUSING AND COMMUNITY DEVELOPMENT

RECORD OF ROLL CALLS

Date of Hearing	5/4/76	5/4/76	5/4/76	5/4/76	5/4/76	5/4/76	5/4/76
Bill No	AB 3674	AB 3674	AB 3674	AB 3674	AB 4055	AB 4056	AB 4171
ACTION VOTED ON	Amendments (Set #3) Adopted	Amendments (Set #4) Adopted	Amendments (Set #5) Adopted	Do pass as amended to Rev and Tax	Amendments Adopted	Do pass as amended to Ways and Means - motion Failed	Amendments Adopted
	Aye / No	Aye / No	Aye / No	Aye / No	Aye / No	Aye / No	Aye / No
Campbell	X	X	X	Ab	Ab	NV	X
Greene	X	X	X	X	X	NV	X
Hughes	X	X	X	X	X	X	X
McAlister	X	X	X	X	X	NV	X
McLennan	X	X	X	Ab	Ab	X	Ab
Papan	X	X	X	X	X	X	X
Siegler	X	X	X	X	X	X	Ab
Robinson, Vice Ch	Ab	Ab	Ab	Ab	Ab	Ab	Ab
Chacon, Chairman	X	X	X	X	X	X	X
	Ayes 7 Noes 1	Ayes 8 Noes 0	Ayes 8 Noes 0	Ayes 6 Noes 0	Ayes 6 Noes 0	Ayes 4 Noes 1	Ayes 6 Noes 0

N.V – Not voting
Ab. – Absent

RECEIVED MAY 6 - 1976

Signed
PETER R CHACON, Chairman

HOUSING AND COMMUNITY DEVELOPMENT

RECORD OF ROLL CALLS

Date of Hearing	5/4/76		5/4/76		5/4/76									
Bill No.	AB 4171		AB 4301		AB 4301									
ACTION VOTED ON	Do pass as amended to Ways and Means - motion failed		Amendments Adopted		Do pass as amended to Ways and Means									
	Aye	No	Aye	No	Aye	No	Aye	No	Aye	No	Aye	No	Aye	No
Campbell	NV		X			X								
Greene	NV		X		X									
Hughes	NV		X		X									
McAlister	X		X		X									
McLennan		X		AB		AB								
Papan	X		X		X									
Siegler	X			AB		AB								
Robinson, Vice Ch.		AB		AB		AB								
Chacon, Chairman	X		X		X									
	Ayes 4 Noes 1		Ayes 6 Noes 0		Ayes 5 Noes 1		Ayes Noes		Ayes Noes		Ayes Noes		Ayes Noes	

N.V - Not voting
Ab. - Absent

RECEIVED MAY 6 - 1976

Signed
PETER R CHACON, Chairman

HOUSING AND COMMUNITY DEVELOPMENT

RECORD OF ROLL CALLS

Date of Hearing	5/11/76		5/11/76											
Bill No.	SB 729		SB 1270											
ACTION VOTED ON	Do pass as amended		Do pass to Rev. and Tax.											
	Aye	No	Aye	No	Aye	No	Aye	No	Aye	No	Aye	No	Aye	No
Campbell	AB		AB											
Greene	X		AB											
Hughes	X		X											
McAlister	X		X											
McLennan	AB		NV											
Papan	AB		AB											
Siegler	X		X											
Robinson (Vice Chairman)	X		X											
Chacon (Chairman)	X		X											
	Ayes 6 Noes 0		Ayes 5 Noes 0		Ayes Noes		Ayes Noes		Ayes Noes		Ayes Noes		Ayes Noes	

N.V - Not voting
Ab. - Absent

RECEIVED MAY 13 1976

Signed
PETER R CHACON, Chairman

HOUSING AND COMMUNITY DEVELOPMENT
RECORD OF ROLL CALLS

Date of Hearing	5/11/76	5/11/76	5/11/76	5/11/76	5/11/76	5/11/76	5/11/76
Bill No	AB 2668	AB 2668	AB 3345	AB 3345	AB 3902	ACR 159	SR 729
ACTION VOTED ON	Amendments adopted	Do pass as amended	Amendments adopted	Do pass as amended w/recom to consent	Do pass	Be adopted motion Failed	Amendments adopted
	Aye / No	Aye / No	Aye / No	Aye / No	Aye / No	Aye / No	Aye / No
Campbell	AB	AB	AB	AB	AB	AB	AB
Greene	AB	AB	X	X	AB	AB	X
Hughes	X	X	X	X	X	X	X
McAlister	X	X	X	X	AB	X	X
McLennan	NV	NV	AB	AB	X	X	AB
Vasconcellos	AB	AB	AB	AB	AB	X	AB
Wiggins	X	X	X	X	X	NV	X
Robinson (Vice Chairman)	X	X	X	X	X	NV	X
Chacon (Chairman)	X	X	X	X	X	X	X
	Ayes 5 / Noes 0	Ayes 5 / Noes 0	Ayes 6 / Noes 0	Ayes 6 / Noes 0	Ayes 6 / Noes 0	Ayes 2 / Noes 3	Ayes 6 / Noes 0

N.V – Not voting
Ab. – Absent
RECEIVED MAY 13 1976

Signed: Peter R Chacon
PETER R CHACON, Chairman

HUMAN RESOURCES
RECORD OF ROLL CALLS PAGE 1

Date of Hearing	5-6-76	5-6-76	5-6-76	5-6-76	5-6-76	5-6-76	5-6-76
Bill No.	A.B 3490	A.B. 3507	A.B. 3508	A B. 3508	A.B. 3502	A.B. 3905	A.B 4009
ACTION VOTED ON	DO PASS TO CONSENT CALENDAR	DO PASS TO WAYS AND MEANS	AMENDMENTS (Author's)	DO PASS AS AMENDED TO WAYS AND MEANS	DO PASS TO WAYS AND MEANS RECOMMEND CONSENT	DO PASS TO WAYS AND MEANS	AMENDMENTS (Author's)
	Aye / No	Aye / No	Aye / No	Aye / No	Aye / No	Aye / No	Aye / No
Arnett	X	X	X	X	X	X	NV
Brown	Ab.	Ab.	Ab.	Ab.	Ab.	Ab.	Ab.
Hughes	X	X	X	X	X	X	X
Lockyer	X	X	X	X	X	X	X
Thomas, Bill	Ab.	Ab.	Ab.	Ab.	Ab.	Ab.	Ab.
Thomas, Vince	X	X	X	X	X	X	X
Torres	Ab.	Ab.	Ab.	Ab.	Ab.	Ab.	X
Chrisman IV, Chm.)	X	X	X	X	X	X	Ab.
Maddy (Chairman)	X	X	X	X	NV	X	X
	Ayes 6 / Noes 0	Ayes 6 / Noes 0	Ayes 6 / Noes 0	Ayes 6 / Noes 0	Ayes 5 / Noes 0	Ayes 6 / Noes 0	Ayes 6 / Noes 0

N.V – Not voting
Ab. – Absent
RECEIVED MAY 6 – 1976

Signed:

HUMAN RESOURCES

RECORD OF ROLL CALLS PAGE 2

Date of Hearing	5-4-76	5-4-76	5-4-76	5-4-76	5-4-76	5-4-76	5-4-76
Bill No.	A.B. 4009	A.B. 4016	A.B. 4023	A.B. 4067	A.B. 4129	A.B. 4241	A.B. 4251
ACTION VOTED ON	DO PASS AS AMENDED TO WAYS AND MEANS	SUBJECT MATTER REFERRED TO INTERIM STUDY	DO PASS TO WAYS AND MEANS	DO PASS TO WAYS AND MEANS	DO PASS TO REVENUE AND TAXATION	SUBJECT MATTER REFERRED TO INTERIM STUDY	AMENDMENTS (Author's)
	Aye / No	Aye / No	Aye / No	Aye / No	Aye / No	Aye / No	Aye / No
Arnett	NV	X	Ab.	Ab	X	X	Ab
Brown	Ab	Ab	Ab	X	Ab	Ab	Ab
Hughes	X	X	X	X	X	X	X
Lockyer	X	Ab	X	NV	X	X	X
Thomas, Bill	Ab	X	Ab	X	Ab	Ab	Ab
Thomas, Vince	X	Ab	X	Ab	X	X	Ab
Torres	X	X	X	X	Ab	Ab	X
Carpenter (V. Chmn)	Ab	Ab	X	X	X	X	X
Maddy (Chairman)	X	X	X	X	X	X	X
	Ayes 5 Noes 0	Ayes 5 Noes 0	Ayes 6 Noes 0	Ayes 5 Noes 1	Ayes 6 Noes 0	Ayes 6 Noes 0	Ayes 5 Noes 0

N.V – Not voting
Ab. – Absent

RECEIVED MAY 6 - 1976

Signed Ken Maddy Chairman

HUMAN RESOURCES

RECORD OF ROLL CALLS PAGE 3

Date of Hearing	5-4-76	5-4-76	5-4-76	5-4-76	5-4-76	5-4-76	
Bill No.	A.B. 4251	A.B. 4307	A B 4307	A B 4439	A B 4439	A C R. 169	
ACTION VOTED ON	DO PASS AS AMENDED TO WAYS AND MEANS	AMENDMENTS (Author's)	DO PASS AS AMENDED TO WAYS AND MEANS	AMENDMENTS (Author's)	DO PASS AS AMENDED TO WAYS AND MEANS	BE ADOPTED TO WAYS AND MEANS	
	Aye / No	Aye / No	Aye / No	Aye / No	Aye / No	Aye / No	Aye / No
Arnett	Ab	Ab	Ab	X	X	X	
Brown	Ab	X		Ab	Ab	Ab	
Hughes	X	X	X	X	X	X	
Lockyer	X	X	X	X	X	X	
Thomas, Bill	Ab	X	X	Ab	Ab	Ab	
Thomas, Vince	Ab	Ab	Ab	X	X	X	
Torres	X	X	X	Ab	Ab	Ab	
Carpenter (V. Chmn.)	X	X	X	Ab	Ab	X	
Maddy (Chairman)	X	X	X	X	X	X	
	Ayes 5 Noes 0	Ayes 7 Noes 0	Ayes 7 Noes 0	Ayes 5 Noes 0	Ayes 5 Noes 0	Ayes 6 Noes 0	Ayes Noes

N.V – Not voting
Ab. – Absent

RECEIVED MAY 6 - 1976

Signed Ken Maddy Chairman

HUMAN RESOURCES

RECORD OF ROLL CALLS

Date of Hearing	5-11-76		5-11-76		5-11-76											
Bill No.	A B 4463		A.C R. 196		S J.R 41											
ACTION VOTED ON	DO PASS TO WAYS AND MEANS		BE ADOPTED TO WAYS AND MEANS		BE ADOPTED TO RULES RECOMMEND CONSENT											
	Aye	No	Aye	No	Aye	No	Aye	No	Aye	No	Aye	No	Aye	No	Aye	No
Arnett	X		X		X											
Brown	Ab		Ab		Ab											
Hughes	X		X		X											
Lockyer	X		X		X											
Thomas, Bill	X		X		X											
Thomas, Vinge	Ab		Ab		Ab											
Torres	X		X		X											
Carpenter (V. Chmn.)	X		X		X											
Meade (Chairman)	X		X		X											
	Ayes 7 Noes 0		Ayes 7 Noes 0		Ayes 7 Noes 0		Ayes Noes		Ayes Noes		Ayes Noes		Ayes Noes			

N.V – Not voting
Ab. – Absent

RECEIVED MAY 12 1976

Signed [signature] Chairman

LABOR RELATIONS

RECORD OF ROLL CALLS

Date of Hearing	5/4/76		5/4/76		5/4/76		5/4/76		5/4/76		5/4/76		5/4/76		5/4/76	
Bill No	AB 2874		AB 3249		AB 3380		AB 3535		AB 3676		AB 3728				AB 3729	
ACTION VOTED ON	AMEND & DO PASS TO W & M (AUTHOR S AMENDMENTS)		AMEND & DO PASS TO W & M (AUTHOR'S AMENDMENTS)		AMEND & DO PASS TO W & M (AUTHOR S AMENDMENTS)		MOTION TO WITHDRAW FROM SUBC ON IN-DUSTRIAL SAFETY & REFER TO FULL COMM		AMEND & DO PASS TO W & M (AUTHOR S AMENDMENTS)		AMEND & DO PASS TO REVENUE & TAXATION (AUTHOR'S AMENDMENTS)				REFERRED INTERIM FOR STUDY	
	Aye	No	Aye	No	Aye	No	Aye	No	Aye	No	Aye	No	Aye	No	Aye	No
Alatorre		Ab		Ab		Ab		Ab		Ab		Ab				Ab
Antonovich		X		X	X		X			X		Ab	X			
Berman	X		X		X		X		X		X		X			
Bruce		Ab		Ab		Ab		Ab		Ab		Ab				Ab
Fenton		Ab	X		X			Ab	X		X		X			
Goggin	X		X		X		X		X		X					Ab
Meade	X		X		X			Ab	X		X					X
Mori	X		X		X		X		X		X					Ab
Thomas, Vinge	X		X		X		X		X		X		X			
Siegler (Vice Chairman)	X		X		X			Ab	X		X		X			
Lockyer (Chairman)	X		X		X		X		X		X		X			
	Ayes 7 Noes 1		Ayes 8 Noes 1		Ayes 9 Noes 0		Ayes 6 Noes 0		Ayes 8 Noes 1		Ayes 8 Noes 0		Ayes 6 Noes 1			

N V – Not voting
Ab. – Absent

RECEIVED MAY 11 1976

Signed [signature]
BILL LOCKYER Chairman

LABOR RELATIONS

RECORD OF ROLL CALLS

Date of Hearing	5/4/76		5/4/76		5/4/76		5/4/76		5/4/76		5/4/76		5/4/76	
Bill No.	AB 3738		AB 3733		AB 3775		AB 3828		AB 4010		AB 4207		AB 4312	
ACTION VOTED ON	DO PASS TO W & M		DO PASS TO W & M		AMEND & DO PASS TO W & M (AUTHOR S AMENDMENTS)		AMEND & DO PASS TO W & M (COMMITTEE AMENDMENTS)		AMEND & DO PASS TO W & M (AUTHOR'S AMENDMENTS)		DO PASS TO W & M		DO PASS MOTION FAILED	
	Aye	No	Aye	No	Aye	No	Aye	No	Aye	No	Aye	No	Aye	No
Alatorre		Ab.		Ab.		Ab		Ab		Ab		Ab		Ab
Antonovich		Ab.		Ab	X			X	X			Ab	X	
Berman	X		X		X		X		X		X			X
Bates		Ab.		Ab.		Ab		Ab		Ab		Ab		Ab
Fenton		Ab.		Ab.	X		X		X			Ab		X
Goggin		Ab.		Ab	X			Ab	X			Ab		Ab
Hayes	X		X		X		X		X		X			Ab
Kapp	X		X		X		X		X		X		X	
Thomas, Vince	X		X		X		X		X		X			X
Baxter (Vice Chairman)	X		X			Ab	X		X		X			X
Lockyer (Chairman)	X		X		X		X		X		X			X
	Ayes 6 Noes 0		Ayes 6 Noes 0		Ayes 8 Noes 0		Ayes 7 Noes 1		Ayes 9 Noes 0		Ayes 6 Noes 0		Ayes 2 Noes 5	

N.V — Not voting
Ab. — Absent

RECEIVED MAY 11 1976

Signed
BILL LOCKYER Chairman

LOCAL GOVERNMENT

RECORD OF ROLL CALLS

Date of Hearing	5-4-76		5-4-76		5-4-76		5-4-76		5-4-76		5-4-76			
Bill No.	AB 2618		AB 2618		AB 3275		AB 3275		AB 3545		AB 3631			
ACTION VOTED ON	Amendments (author's)		AMEND & DO PASS		Amendments (author's)		AMEND & DO PASS		DO PASS, TO CONSENT		Amendments (author's)			
	Aye	No	Aye	No	Aye	No	Aye	No	Aye	No	Aye	No		Aye
Arnett	X		X		X		X		X		X			
Chimbole	X		X		X		X		X		X			
Dolwig	X		X		X		X		X		X			
Duffy	Ab		Ab.		Ab.		Ab.		Ab.		Ab			
Knox	AB		Ab.		Ab		Ab		Ab.		Ab			
Lanterman	X		X		X		X		X		X			
MacDonald	X			X	X		X		X		X			
Perino	X		X		X		X		X		X			
Priolo	Ab.		Ab.		Ab.		Ab		Ab.		Ab			
Thurman	X		X		X		X		X		Ab			
Wagnon	X		X		X		X		X		X			
Walsh (Vice Chairman)	X		X		X		X		X		Ab			
Quinn (Chairman)	X		X		X		X		X		X			
	Ayes 10 Noes 0		Ayes 9 Noes 1		Ayes 10 Noes 0		Ayes 10 Noes 0		Ayes 10 Noes 0		Ayes 8 Noes 0		Ayes Noes	

N.V — Not voting
Ab. — Absent

RECEIVED MAY 5 - 1976

Signed
William Quinn Chairman

LOCAL GOVERNMENT
RECORD OF ROLL CALLS

PAGE 2

Date of Hearing	5-4-76		5-4-76		5-4-76		5-4-76		5-4-76		5-4-76		
Bill No.	AB 3691		AB 3636		AB 3706		AB 3978		AB 4029		AB 4029		
ACTION VOTED ON	AMEND & DO PASS		DO PASS		DO PASS TO WAYS & MEANS		DO PASS TO CONSENT		Amendments (author's)		AMEND & DO PASS		
	Aye	No	Aye	No	Aye	No	Aye	No	Aye	No	Aye	No	Aye
Arnett	X		X		Ab		N V		Ab.		Ab		
Chimbole	X		X		X		X		X		X		
Quilen	X		X		X		X		X		X		
Davis	Ab		Ab		Ab		Ab		Ab.		Ab		
Knox	Ab		Ab		X		Ab		X		X		
Lancaster	X		X		X		X		X		X		
MacDonald	X		X		X		X		Ab.		Ab		
Perino	X		X		X		X		X		X		
Priolo	Ab		Ab		Ab		Ab		Ab.		Ab		
Thurman	Ab		Ab		X		X		X		X		
Wornum	X		V		X		X		X		X		
Gualco (Vice Chairman)	Ab		Ab		X		X		X		X		
Craven (Chairman)	X		X		X		X		X		X		
	Ayes 8 Noes 0		Ayes 6 Noes 0		Ayes 10 Noes 0		Ayes 9 Noes 0		Ayes 8 Noes 0		Ayes 9 Noes 0		Ayes Noes

N.V – Not voting
Ab – Absent
RECEIVED MAY 5 – 1976

Signed William Craven
Chairman

LOCAL GOVERNMENT
RECORD OF ROLL CALLS

PAGE 3

Date of Hearing	5-4-76												
Bill No	AB 4180												
ACTION VOTED ON	DO PASS TO WAYS & MEANS												
	Aye	No	Aye	No	Aye	No	Aye	No	Aye	No	Aye	No	Aye
Arnett	X												
Chimbole	X												
Quilen	X												
Davis	Ab												
Knox	Ab												
Lancaster	Ab												
MacDonald	X												
Perino	Ab												
Priolo	Ab												
Thurman	X												
Wornum	X												
Gualco (Vice Chairman)	X												
Craven (Chairman)	X												
	Ayes 8 Noes 0		Ayes Noes		Ayes Noes		Ayes Noes		Ayes Noes		Ayes Noes		Ayes Noes

N.V – Not voting
Ab. – Absent
RECEIVED MAY 5 – 1976

Signed William Craven
Chairman

PUBLIC EMPLOYEES AND RETIREMENT

RECORD OF ROLL CALLS

Date of Hearing	5/5/76		5/5/76		5/5/76		5/5/76		5/5/76		5/5/76		5/5/76		5/5/76	
Bill No.	AB 3057		AB 3187		AB 3311		AB 3435		AB 3549		AB 3591				AB 3811	
ACTION VOTED ON	Do Pass As Amended to Ways & Means Authors Amendments		Do Pass As Amended to Rev & Tax Rec Consent Authors Amendments		Do Pass to Ways & Means		Interim		Do Pass to Ways & Means Rec Consen		Interim				Do Pass Refer to Ways & Means Rec Consent	
	Aye	No	Aye	No	Aye	No	Aye	No	Aye	No	Aye	No	Aye	No	Aye	No
Burns	X		X		X				X						X	
Briggs		ab		ab		ab				ab						ab
Chacon	X			ab	X					ab						ab
Dymally		ab		ab		ab				ab						ab
Dixon		ab	X			ab			X						X	
Fenton	X		X		X				X						X	
Meade		ab		ab		ab				ab						ab
Mobley		ab		ab		ab				ab						ab
Tucker	X		X		X				X						X	
Perino (Vice Chairman)	X		X		X				X						X	
Deddeh (Chairman)	X		X		X				X						X	
	Ayes 6 Noes 0		Ayes 6 Noes 0		Ayes 6 Noes 0		Ayes —— Noes ——		Ayes 6 Noes 0		Ayes —— Noes ——		Ayes —— Noes ——		Ayes 6 Noes 0	

N.V – Not voting
Ab. – Absent
RECEIVED MAY 7 - 1976

Signed,
WADIE P DEDDEH

PUBLIC EMPLOYEES AND RETIREMENT

RECORD OF ROLL CALLS

Date of Hearing	5/5/76		5/5/76		5/5/76		5/5/76		5/5/76		5/5/76		5/5/76		5/5/76	
Bill No.	AB 3918		AB 3919		AB 4015		AB 4021		AB 4058		AB 4082				AB 4116	
ACTION VOTED ON	Do Pass Refer to Ways & Means Rec. Consent		Do Pass Refer to Rev. & Tax		Interim		Do Pass Refer to Ways & Means		Do Pass Motion Failed Held		Do Pass Refer to Ways & Means				Held (no motion)	
	Aye	No	Aye	No	Aye	No	Aye	No	Aye	No	Aye	No	Aye	No	Aye	No
Burns	X		X				X			AB	X					
Briggs		AB		AB				AB		AB						
Chacon		AB		AB				AB	X			AB				
Dymally		AB		AB				AB		AB		AB				
Dixon	X		X				X			AB	X					
Fenton	X		N				X		X		X					
Meade		AB		AB				AB		AB		AB				
Mobley		AB		AB				AB		AB		AB				
Tucker	X		A				X		X		X					
Perino (Vice Chairman)	X		A				X		X		X					
Deddeh (Chairman)	A		A				A		X		X					
	Ayes 5 Noes 0		Ayes 5 Noes 0		Ayes —— Noes ——		Ayes 6 Noes 0		Ayes 5 Noes 0		Ayes 5 Noes 0		Ayes —— Noes ——		Ayes —— Noes ——	

N.V – Not voting
Ab. – Absent
RECEIVED MAY 7 - 1976

Signed
Chairman
WADIE P DEDDEH

PUBLIC EMPLOYEES AND RETIREMENT

RECORD OF ROLL CALLS

Date of Hearing	5/5/76		5/5/76		5/5/76		5/5/76		5/5/76		5/5/76		5/5/76	
Bill No.	AB 4170		AB 4186		AB 4224		AB 4231		AB 4243		AB 4252		AB 4265	
ACTION VOTED ON	Do Pass Refer to Ways & Means		Do Pass as Amended Refer to Ways & Means (Authors Amendments)		Held (no motion)		Do Pass Refer to Ways & Means Rec Consent		Do Pass As Amended Refer to Ways & Means (Authors Amendments		Off File per Author		Do Pass Refer to Ways & Means	
	Aye	No	Aye	No	Aye	No	Aye	No	Aye	No	Aye	No	Aye	No
Bane	X		X				X		X				X	
Briggs		AB		AB				AB		AB				AB
Chacon		AB	X					AB	X				X	
Craven		AB		AB				AB		AB				AB
Dixon	X			AB			X			AB				AB
Fenton	X		X				X		X				X	
Meade		AB		AB				AB		AB				AB
Nimmo		AB		AB				AB		AB				AB
Tucker	X		X				X		X				X	
Perino (Vice Chairman)	X		X				X		X				X	
Deddeh (Chairman)	X		X				X		X				X	
	Ayes 6 Noes 0		Ayes 6 Noes 0		Ayes ____ Noes ____		Ayes 6 Noes 0		Ayes 6 Noes 0		Ayes ____ Noes ____		Ayes 6 Noes 0	

N V – Not voting
Ab. – Absent
RECEIVED MAY 7 – 1976

Signed: Madie P Deddeh
Chairman
MADIE P DEDDEH

PUBLIC EMPLOYEES AND RETIREMENT

RECORD OF ROLL CALLS

Date of Hearing	5/5/76		5/5/76		5/5/76		5/5/76		5/5/76		5/5/76		5/5/76	
Bill No.	AB 4303		AB 4319		AB 4384		AB 4406		SB 1450		SB 1471		AB 3167	
ACTION VOTED ON	Do Pass As Amended To Ways & Means Rec Consent (Author's Amendments)		Held (No Testimony)		Do Pass As Amended To Ways & Means (Author's Amendments)		Off File Per Author		Do Pass As Amended To Ways & Means Rec Consent (Author's Amendments)		Do Pass To Ways & Means Rec Consent		Do Pass To Ways & Means	
	Aye	No	Aye	No	Aye	No	Aye	No	Aye	No	Aye	No	Aye	No
Bane	X				X				X		X		√	
Briggs		AB				AB				AB		AB		AB
Chacon		AB			X					AB	X		X	
Craven		AB				AB				AB		AB		AB
Dixon	X					AB			X			AB		AB
Fenton	X				X				X		X		X	
Meade		AB				AB				AB		AB		AB
Nimmo		AB				AB				AB		AB		AB
Tucker	X				X				X		X		X	
Perino (Vice Chairman)	X				X				X		X		X	
Deddeh (Chairman)	X				X				X		X		X	
	Ayes 6 Noes 0		Ayes ____ Noes ____		Ayes 6 Noes 0		Ayes ____ Noes ____		Ayes 6 Noes 0		Ayes 6 Noes 0		Ayes 6 Noes 0	

N.V – Not voting
Ab. – Absent
RECEIVED MAY 7 – 1976

Signed: Madie P Deddeh
Chairman
MADIE P DEDDEH

PUBLIC EMPLOYEES AND RETIREMENT

RECORD OF ROLL CALLS

Date of Hearing	5/5/76		5/5/76		5/5/76		5/5/76							
Bill No.	AB 3334		AB 3342		AB 3734									
ACTION VOTED ON	Off File per Author		Do Pass As Amended Refer to Ways & Means (Authors Amendments)		Do Pass Refer to Ways & Means									
	Aye	No	Aye	No	Aye	No	Aye	No	Aye	No	Aye	No	Aye	No
Bane			X		X									
Briggs				AB		AB								
Chacon			X		X									
Craven				AB		AB								
Dixon				AB		AB								
Fenton			X		X									
Meade				AB		AB								
Nimmo				AB		AB								
Tucker			X		X									
Perino (Vice Chairman)			X		X									
Deddeh (Chairman)			X		X									
	Ayes ___ Noes ___		Ayes 6 Noes 0		Ayes 6 Noes 0		Ayes ___ Noes ___		Ayes ___ Noes ___		Ayes ___ Noes ___		Ayes ___ Noes ___	

N.V – Not voting
Ab. – Absent
RECEIVED MAY 7 - 1976

Signed Wadie P. Deddeh
Chairman
WADIE P DEDDEH

PUBLIC EMPLOYEES AND RETIREMENT

RECORD OF ROLL CALLS

Date of Hearing	5/13/76													
Bill No.	AB 3341		AB 3342		AB 3641		AB 3677		AB 3742		AB 3882		AB 3901	
ACTION VOTED ON	DO PASS AS AMENDED CONSENT AUTHORS AMENDMENTS		DO PASS		DO PASS CONSENT		DO PASS CONSENT		DO PASS AS AMENDED AUTHORS AMENDMENTS		DO PASS CONSENT		DO PASS AS AMENDED CONSENT	
	Aye	No	Aye	No	Aye	No	Aye	No	Aye	No	Aye	No	Aye	No
Bane	X		X		X		X			X	X		X	
Briggs	X			X	AB		AB		X		AB		X	
Chacon	X		X		X		X			X	X		X	
Craven	X		X		X		X		X		X		X	
Dixon	AB		AB		AB		AB		AB		AB		AB	
Fenton	X		X		X		X			X	X		X	
Meade	X		X		AB		AB		AB		AB		AB	
Nimmo	AB		X		X		X		X		X		X	
Tucker	X		X		X		X		X		X		X	
Perino (Vice Chairman)	X		X		X		X		X		X		X	
Deddeh (Chairman)	X		X		X		X		X		X		X	
	Ayes 9 Noes 0		Ayes 9 Noes 1		Ayes 8 Noes 0		Ayes 8 Noes 0		Ayes 8 Noes 3		Ayes 8 Noes 0		Ayes 9 Noes 0	

N.V – Not voting
Ab. – Absent
RECEIVED MAY 13 1976

Signed Wadie P. Deddeh
Chairman

PUBLIC EMPLOYEES AND RETIREMENT

RECORD OF ROLL CALLS

Date of Hearing	5/13/76													
Bill No.	AB 3920		AB 4035		AB 4036		AB 4711		ACR 201					
ACTION VOTED ON	DO PASS CONSENT		DO PASS CONSENT		DO PASS CONSENT		DO PASS CONSENT		DO PASS CONSENT					
	Aye	No	Aye	No	Aye	No	Aye	No	Aye	No	Aye	No	Aye	No
Bane	X		X		X		X		X					
Briggs	ab		ab		ab		ab		ab					
Chacon	X		X		X		X		X					
Craven	X		X		X		X		X					
Dixon	ab		ab		ab		ab		ab					
Fenton	X		X		X		X		X					
Meade	ab		ab		ab		ab		ab					
Nimmo	X		ab		X		X		X					
Tucker	X		X		X		X		X					
Perino (Vice Chairman)	X		X		X		X		X					
Deddeh (Chairman)	X		X		X		X		X					
	Ayes 8 Noes 0		Ayes 7 Noes 0		Ayes 8 Noes 0		Ayes 8 Noes 0		Ayes 8 Noes 0		Ayes ___ Noes ___		Ayes ___ Noes ___	

N.V. – Not voting
Ab. – Absent

RECEIVED MAY 13 1976

Signed [signature]
Chairman

RESOURCES, LAND USE, AND ENERGY

RECORD OF ROLL CALLS

Page 1 of 6

Date of Hearing	5/3/76													
Bill No.	AB 2584		AB 2679		AB 2740		AB 2749		AB 2995		AB 3077		AB 3360	
ACTION VOTED ON	Do Pass to Ways & Means		Do Pass to Ways & Means		Do Pass		Do Pass to Ways & Means (recommended Consent)		Do Pass As Amended to Ways & Means (Author's)		Do Pass		Do Pass As Amended to Ways & Means (Author's)	
	Aye	No	Aye	No	Aye	No	Aye	No	Aye	No	Aye	No	Aye	No
Calvo	X		X		X		X		X		X		X	
Gogan	X		X		X		X		X		X		X	
Gualco	X		X		X		X		X		X		X	
Hart	X		X		X		X		X		X		X	
Kapiloff	X		X		X		X		X		X		X	
Keene	X		NV		X		X		X		X		X	
Nestande	X		X		X		X		X		X		X	
Nimmo	Ab		Ab		Ab		Ab		Ab		Ab		Ab	
Priolo	X		Ab		X		X		X		X		X	
Rosenthal	X		X		X		X		X		X		X	
Sieroty	X		X		X		X		X		X		X	
Suitt	X		X		X		X		X		X		X	
Wornum	X		X		X		X		X		X		X	
Hayden (Vice Chairman)	X		X		X		X		X		X		X	
Warren (Chairman)	X		X		X		X		X		X		X	
	Ayes: 14 Noes: 0		Ayes: 12 Noes: 0		Ayes: 14 Noes: 0		Ayes: 14 Noes: 0		Ayes: 14 Noes: 0		Ayes: 14 Noes: 0		Ayes: 14 Noes: 0	

N.V. – Not voting
Ab. – Absent

RECEIVED: MAY 6 - 1976

Signed: [signature]
Chairman

RESOURCES, LAND USE, AND ENERGY

RECORD OF ROLL CALLS

Date of Hearing	5/3/76																	
Bill No.	AB 3382		AB 3388		AB 3395		AB 3425		AB 3454		AB 3463		AB 3544					
ACTION VOTED ON	Do Pass As Amended to Ways & Means (Author's)		Do Pass (Motion Failed)		Do Pass As Amended to Rev & Tax (Author's)		Do Pass to Ways & Means		Do Pass to Ways & Means (recommended Consent)		Do Pass As Amended (Author's)		Do Pass As Amended to Ways & Means (Author's)					
	Aye	No	Aye	No	Aye	No	Aye	No	Aye	No	Aye	No	Aye	No				
Calvo	X		X		X		X		X		X		X					
Gagen	X			X	X		X		X		X		X					
Gualco	X			X	X		X		X		X		X					
Hart	X			X	X		X		X		X		X					
Kapiloff	X			X	X		X		X		X		X					
Keene	X		X		X		X		X		X		X					
Negrande	X			X	X		X		X		X		X					
Nummo	Ab		Ab		Ab		Ab		Ab		Ab		Ab					
Priolo	X		Ab		X		X		X		X		X					
Rosenthal	X			X	X		X		X		X		X					
Sieroty	X		Ab		X		X		X		X		X					
Suitt	X		X		X		X		X		X		X					
Wornum	X			X	X		X		X		X		X					
Hayden (Vice Chairman)	X			X	X		X		X		X		X					
Warren (Chairman)	X			X	X			X	X		X		X					
	Ayes 14 Noes 0		Ayes 3 Noes 9		Ayes 14 Noes 0		Ayes 13 Noes 1		Ayes 14 Noes 0		Ayes 14 Noes 0		Ayes 14 Noes 0					

N.V – Not voting
Ab. – Absent
RECEIVED MAY 6 - 1976

Signed Chairman

RESOURCES, LAND USE, AND ENERGY

RECORD OF ROLL CALLS

Date of Hearing	5/3/76																	
Bill No.	AB 3562		AB 3580		AB 3658		AB 3690		AB 3833		AB 3958		AB 4008					
ACTION VOTED ON	Do Pass As Amended to Ways & Means (Author's)		Do Pass As Amended to Ways & Means (Author's)		Do Pass As Amended to Ways & Means (Author's)		Do Pass to Ways & Means		Do Pass As Amended to Ways & Means (Author's)		Do Pass As Amended to Ways & Means (Authors)		Do Pass As Amended to Ways & Means (Author's)					
	Aye	No	Aye	No	Aye	No	Aye	No	Aye	No	Aye	No	Aye	No				
Calvo	X		X		X		X		X		X		X					
Gagen	X		X		X		X		X		X		X					
Gualco	X		X		X		X		X		X		X					
Hart	X		X		X		X		X		X		X					
Kapiloff	X		X		X		X		X		X		X					
Keene	X		X		X		X		X		X		X					
Negrande	X		X		X		X		X		X		X					
Nummo	Ab		Ab		Ab		Ab		Ab		Ab		Ab					
Priolo	X		X		X		X		X		X		X					
Rosenthal	X		X		X		X		X		X		X					
Sieroty	X		X		X		X		X		X		X					
Suitt	X		X		X		X		X		X		X					
Wornum	X		X		X		X		X		X		X					
Hayden (Vice Chairman)	X		X		X		X		X		X		X					
Warren (Chairman)	X		X		X		X		X		X		X					
	Ayes 14 Noes 0		Ayes 14 Noes 0		Ayes 14 Noes 0		Ayes 14 Noes 0		Ayes 14 Noes 0		Ayes 14 Noes 0		Ayes 14 Noes 0					

N.V – Not voting
Ab. – Absent
RECEIVED MAY 6 - 1976

Signed Chairman

RESOURCES, LAND USE, AND ENERGY

RECORD OF ROLL CALLS

Page 4 of 5

Date of Hearing	5/3/76																	
Bill No	AB 4026		AB 4054		AB 4055		AB 4060		AB 4069		AB 4120		AB 4126					
ACTION VOTED ON	Do Pass to Ways & Means		Do Pass As Amended to Ways & Means (Author's)		Do Pass to Ways & Means (recommended Consent)		Do Pass to Rev & Tax		Do Pass to Ways & Means		Do Pass to Ways & Means		Do Pass to Ways & Means (recommend Consent)					
	Aye	No	Aye	No	Aye	No	Aye	No	Aye	No	Aye	No	Aye	No				
Calvo	X		X		X		X		X		X		X					
Goggin	X		X		X		X		X		X		X					
Gualco	X		X		X		X		X		X		X					
Hart	X		X		X		X		X		X		X					
Kapiloff	X		X		X		X		X		X		X					
Keene	X		X		X		X		X		X		X					
Nestande	X		X		X		X		X		X		X					
Nummo	Ab		Ab		Ab		Ab		Ab		Ab		Ab					
Priolo	X		X		X		X		X		X		X					
Rosenthal	X		X		X		X		X		X		X					
Sieroty	X		X		X		X		X		X		X					
Swift	X		X		X		X		X		X		X					
Wornum	X		X		X		X		X		X		X					
Hayden (Vice Chairman)	X		X		X		X		X		X		X					
Warren (Chairman)	X		X		X		X		X		X		X					
	Ayes 14 Noes 0		Ayes 14 Noes 0		Ayes 14 Noes 0		Ayes 14 Noes 0		Ayes 14 Noes 0		Ayes 14 Noes 0		Ayes 14 Noes 0					

N V – Not voting
Ab – Absent
RECEIVED MAY 6 - 1976

Signed
Chairman

RESOURCES, LAND USE, AND ENERGY

RECORD OF ROLL CALLS

Page 5 of 6

Date of Hearing	5/3/76																	
Bill No	AB 4135		AB 4145		AB 4148		AB 4150		AB 4195		AB 4208		AB 4210					
ACTION VOTED ON	Do Pass to Ways & Means Recommended Consent)		Do Pass as Amended to Ways & Means (Author's)		Do Pass As Amended to Ways & Means (Author's)		Do Pass to Ways & Means		Do Pass to Ways & Means		Do Pass As Amended to Ways & Means (Author's)		Do Pass As Amended to Ways & Means (Author's)					
	Aye	No	Aye	No	Aye	No	Aye	No	Aye	No	Aye	No	Aye	No				
Calvo	X		X		X		X		X		X		X					
Goggin	X		X		X		X		X		X		X					
Gualco	X		X		X		X		X		X		X					
Hart	X		X		Ab		Ab		X		X		X					
Kapiloff	X		X		X		X		X		X		X					
Keene	X		X		X		X		X		X		X					
Nestande	X		X		X		X		X		X		X					
Nummo	Ab		Ab		Ab		Ab		Ab		Ab		Ab					
Priolo	X		X		Ab		Ab		X		X		X					
Rosenthal	X		X		X		X		X		X		X					
Sieroty	X		X		X		X		X		X		X					
Swift	X		X		X		X		X		X		X					
Wornum	X		X		X		X		X		X		X					
Hayden (Vice Chairman)	X		X		NV		X		X		X		X					
Warren (Chairman)	X		X			X	X		X		X		X					
	Ayes 14 Noes 0		Ayes 14 Noes 0		Ayes 10 Noes 1		Ayes 12 Noes 0		Ayes 14 Noes 0		Ayes 14 Noes 0		Ayes 14 Noes 0					

N V – Not voting
Ab – Absent
RECEIVED MAY 6 - 1976

Signed
Chairman

24CR—016

RESOURCES, LAND USE, AND ENERGY

Page 6 of 6

RECORD OF ROLL CALLS

Date of Hearing	5/5/76		
Bill No.	AB 4237	AB 4239	AB 4408
ACTION VOTED ON	Do Pass As Amended to Ways & Means (Author's)	Do Pass to Ways & Means	Do Pass As Amended to Ways & Means (Author's)

	Aye	No	Aye	No	Aye	No	Aye	No	Aye	No	Aye	No	Aye	No
Calvo	x		x		x									
Goggin	x		x		x									
Gualco	x		x		x									
Hart	x		x		x									
Kapiloff	x		x		x									
Keene	x		x		x									
Nejedly	x		x		x									
Nemeroff	Ab		Ab		Ab									
Nimmo	x		x		x									
Priolo	x		x		x									
Rosenthal	x		x		x									
Sieroty	x		x		x									
Suitt	x		x		x									
Wornum	x		x		x									
Hayden (Vice Chairman)	x		x		x									
Warren (Chairman)	x													
	Ayes 14 Noes 0		Ayes 14 Noes 0		Ayes 14 Noes 0		Ayes Noes		Ayes Noes		Ayes Noes		Ayes Noes	

N.V. – Not voting
Ab. – Absent

RECEIVED: MAY 6 - 1976

Signed: Chairman

RESOURCES, LAND USE AND ENERGY

RECORD OF ROLL CALLS

Date of Hearing	5/3/76		
Bill No.	AB 5900		
ACTION VOTED ON	Amend and Re-refer to Rev. & Tax.		

	Aye	No	Aye	No	Aye	No	Aye	No	Aye	No	Aye	No	Aye	No
Calvo	x													
Goggin	x													
Gualco	x													
Hart	x													
Kapiloff	x													
Keene	x													
Nejedly	x													
Nemeroff	Ab													
Nimmo	x													
Priolo	x													
Rosenthal	x													
Sieroty	x													
Suitt	x													
Wornum	x													
Hayden (Vice Chairman)	x													
Warren (Chairman)	x													
	Ayes 13 Noes 0		Ayes Noes		Ayes Noes		Ayes Noes		Ayes Noes		Ayes Noes		Ayes Noes	

N.V. – Not voting
Ab. – Absent

RECEIVED MAY 10 1976

Signed: Chairman

REVENUE AND TAXATION
RECORD OF ROLL CALLS

Date of Hearing	5/5/76		5/5/76		5/5/76		5/5/76		5/5/76		5/5/76		5/5/76	
Bill No	AB 2656		AB 3148		ACA 108		AB 3148		AB 2896		AB 3709		AB 2737	
ACTION VOTED ON	DO PASS W&M, AS AMENDED (Author's Amds)		DO PASS W&M, AS AMENDED (2)		BE ADOPTED (2)		Adoption of Author's Amendments (1)		DO PASS TO W&M		FAILED MOTION TO PASS		DO PASS TO W&M	
	Aye	No	Aye	No	Aye	No	Aye	No	Aye	No	Aye	No	Aye	No
Bannai	1		Ab.		Ab.		1		1		1		N V	
Chel	2		1		1		2			1		1	N V	
Cline	3		2		2		3		2		Ab.			1
Fazio	4		3		3		4		3		2		1	
Kapiloff	5		Ab.		Ab.		5		4		Ab.		2	
Lewis	6		4		4		6		5		Ab.		Ab	
Lockyer		1	Ab.		Ab.		Ab.			2	Ab.		3	
Mori	N.V.		5		5		7		N V		3		4	
Murphy	7			1		1	8		6		N.V.			2
Robinson	8		6		6		9			3	Ab.			3
Warren		2		2		2	10		7			2	5	
McVittie (V Chmn)	Ab.		7		7		11		N.V.			3	6	
Brown (Chairman)		3		3		3	12			4		4	7	
	Ayes 8 Noes 3		Ayes 7 Noes 3		Ayes 7 Noes 3		Ayes 12 Noes 0		Ayes 7 Noes 4		Ayes 3 Noes 4		Ayes 7 Noes 3	

N V – Not voting
Ab – Absent
RECEIVED MAY 6 - 1976

Signed
Chairman

REVENUE AND TAXATION
RECORD OF ROLL CALLS

Date of Hearing	5/5/76		5/5/76		5/5/76		5/5/76		5/5/76		5/5/76		5/5/76	
Bill No	AB 3861		AB 4134		AB 3117		AB 3992		AB 3598		AB 3900		AB 3838	
ACTION VOTED ON	DO PASS TO W&M		FAILED TO PASS		DO PASS TO W&M		FAILED TO PASS		FAILED TO PASS		DO PASS		DO PASS TO W&M	
	Aye	No	Aye	No	Aye	No	Aye	No	Aye	No	Aye	No	Aye	No
Bannai	Ab.		Ab		Ab		Ab		Ab.		N.V.		1	
Chel	1			1	1		N.V.		N.V.		1		2	
Cline	2		1		2			1	N.V.			1	3	
Fazio	Ab.		Ab.		3		1		N.V.		2		4	
Kapiloff	3			2	Ab.		N.V		1		3		Ab.	
Lewis	4		2		4			2	N.V.			2	Ab.	
Lockyer	N.V.			3	5		N.V		N.V.		4		Ab.	
Mori	5			4	Ab		Ab.		2		5		5	
Murphy	6		3			1		3	N.V.			3	6	
Robinson	7		N.V.		6		Ab.		N.V.		Ab.		Ab.	
Warren	N.V.			5	7		N.V		3		6		7	
McVittie (V Chmn)	8		N.V.		8		Ab.			1	7		8	
Brown (Chairman)	N.V.		N.V.		N V		N.V		Ab.		8		9	
	Ayes 8 Noes 0		Ayes 3 Noes 5		Ayes 8 Noes 1		Ayes 1 Noes 3		Ayes 3 Noes 1		Ayes 8 Noes 3		Ayes 9 Noes 0	

N.V – Not voting
Ab. – Absent
RECEIVED MAY 6 - 1976

Signed
Chairman

REVENUE AND TAXATION
RECORD OF ROLL CALLS

Date of Hearing	5/5/76	5/5/76	5/5/76	5/5/76	5/5/76	5/5/76	5/5/76
Bill No.	AB 3011	AB 3118	AB 3634	AB 3656	AB 3656	AB 3750	AB 3835
ACTION VOTED ON	DO PASS CONSENT CALENDAR	ACA 86 AB 3146 AB 4019 TO RULES FOR INTERIM STUDY	DO PASS TO W&M REC CONSENT CALENDAR	DO PASS TO W&M, AS AMENDED (Author's Amds)	Adoption of Author's Amendments	DO PASS TO W&M, AS AMENDED (same vote on author amds)	DO PASS TO W&M AS AMENDED REC CONSENT (same vote on author's amds
	Aye / No	Aye / No	Aye / No	Aye / No	Aye / No	Aye / No	Aye / No
Banzai	1	Ab.	1	1	1	Ab.	AC
Chel	2	1	2	2	2	1	1
Cline	3	2	3	N V	3	2	2
Fazio	4	3	4	3	4	3	3
Kapiloff	Ab.	Ab	5	4	5	4	4
Lewis	Ab.	4	6	5	6	5	5
Lockyer	Ab.	Ab.	7	1	7	6	6
Mori	5	5	Ab.	N V	8	7	7
Murphy	6	6	8	N V	9	8	8
Robinson	Ab	7	Ab.	Ab	Ab	Ab.	Ab.
Warren	7	8	9	6	10	9	9
McVittie (V Chmn)	8	9	Ab.	7	11	10	10
Brown (Chairman)	9	10	10	N.V.	12	11	11
	Ayes 9 Noes 0	Ayes 10 Noes 0	Ayes 10 Noes 0	Ayes 7 Noes 1	Ayes 12 Noes 0	Ayes 11 Noes 0	Ayes 11 Noes 0

N.V – Not voting
Ab. – Absent
RECEIVED MAY 6 - 1976

Signed
Chairman

REVENUE AND TAXATION
RECORD OF ROLL CALLS

Date of Hearing	5/5/76	5/5/76	5/5/76	5/5/76	5/5/76	5/5/76	5/5/76
Bill No.	AB 1725	AB 4045	AB 4045	AB 4060	AB 4060	AB 3765	AB 3209 AB 3387 AB 3451 AB 3533
ACTION VOTED ON	ACA 92 TO RULES FOR INTERIM STUDY	MOTION TO PASS FAILED (Substitute Motion) AB 4045 HELD IN COMMITTEE, WITHOUT RECOMMENDATION	MOTION TO SEND TO RULES FOR INTERIM FAILED	DO PASS TO W&M, AS AMENDED	Adoption of Author's Amendments	DO PASS TO W&M	DO PASS AB 3321 DO PASS TO W&M
	Aye / No	Aye / No	Aye / No	Aye / No	Aye / No	Aye / No	Aye / No
Banzai	Ab.	Ab.	Ab.	Ab	Ab	Ab.	Ab.
Chel	1	1	1	1	1	1	1
Cline	2	2	1	N V	2	2	2
Fazio	Ab.	Ab	Ab	Ab	Ab.	Ab.	Ab.
Kapiloff	3	3	2	2	3	1	3
Lewis	4	N.V.	2	3	4	3	4
Lockyer	5	3	3	4	5	2	5
Mori	Ab.	2	3	5	Ab.	Ab.	Ab.
Murphy	6	4	4	1	6	4	6
Robinson	7	5	N.V.	2	7	5	7
Warren	8	3	4	6	8	3	8
McVittie (V. Chmn)	9	N.V.	5	7	9	6	9
Brown (Chairman)	Ab.	N.V	6	8	10	7	10
	Ayes 9 Noes 0	Ayes 3 Noes 5	Ayes 6 Noes 4	Ayes 8 Noes 2	Ayes 10 Noes 0	Ayes 7 Noes 1	Ayes 10 Noes 0

N.V – Not voting
Ab. – Absent
RECEIVED MAY 6 - 1976

Signed
Chairman

REVENUE AND TAXATION
RECORD OF ROLL CALLS

Date of Hearing	5/5/76	5/5/76								
Bill No.	AB 2735	AB 3432								
ACTION VOTED ON	DO PASS	DO PASS AS AMENDED (Adoption of Comm amds by same vote								
	Aye / No	Aye / No	Aye / No	Aye / No	Aye / No	Aye / No	Aye / No	Aye / No	Aye / No	Aye / No
Bannai	Ab.	Ab.								
Chel	1	1								
Cline	1	1								
Fazio	Ab.	Ab								
Kapiloff	2	2								
Lewis	3	3								
Lockyer	4	4								
Mori	Ab.	Ab.								
Murphy	5	5								
Robinson	2	6								
Warren	6	7								
McVittie (V Chmn)	7	8								
Brown (Chairman)	8	9								
	Ayes 8 / Noes 2	Ayes 9 / Noes 1	Ayes — / Noes —	Ayes — / Noes —	Ayes — / Noes —	Ayes — / Noes —	Ayes — / Noes —	Ayes — / Noes —	Ayes — / Noes —	Ayes — / Noes —

N.V — Not voting
Ab — Absent
RECEIVED MAY 6 - 1976

Signed: Willie L. Brown Jr.
Chairman

REVENUE AND TAXATION
RECORD OF ROLL CALLS

Date of Hearing	5/12/76	5/12/76	5/12/76	5/12/76	5/12/76	5/12/76	5/12/76
Bill No.	AB 3060	AB 3465	AB 3522	ACA 48	ACA 48	AB 2819 AB 2842	AB 4129
ACTION VOTED ON	WITHOUT RECOMMEND AS AMENDED (same vote on Comm amds)	FAILED PASSAGE	DO PASS TO CONSENT CALENDAR	RE ADOPTED AS AMENDED	Adoption of Author's Amendments	AB 3080 AB 3426 AB 3430 AB 3528 WITHOUT RECOMMEND.	WITHOUT RECOMMEND AS AMENDED (same vote on committee amds)
	Aye / No	Aye / No	Aye / No	Aye / No	Aye / No	Aye / No	Aye / No
Bannai	1	1	1	1	1	1	1
Chel	Ab	Ab.	2	Ab.	Ab	Ab	Ab
Cline	1	Ab.	3	Ab.	Ab	Ab	1
Fazio	2	1	4	2	2	2	2
Kapiloff	3	2	5	3	3	3	3
Lewis	4	2	6	4	4	4	4
Lockyer	5	3	7	5	Ab	5	5
Mori	6	4	8	6	Ab	6	6
Murphy	Ab.	Ab.	Ab.	Ab.	Ab	Ab.	Ab.
Robinson	2	5	9	1 5	5	7	2
Warren	Ab.	Ab.	Ab.	Ab.	Ab.	Ab.	Ab.
McVittie (V Chmn)	Ab.	Ab.	Ab.	7	6	8	7
Brown (Chairman)	7	6	10	2	7	9	8
	Ayes 7 / Noes 2	Ayes 2 / Noes 6	Ayes 10 / Noes 0	Ayes 7 / Noes 2	Ayes 7 / Noes 0	Ayes 9 / Noes 0	Ayes 8 / Noes 2

N.V — Not voting
Ab. — Absent
RECEIVED MAY 13 1976

Signed: Willie L. Brown Jr.
Chairman

REVENUE AND XATION
RECORD OF ROLL CALLS

Date of Hearing	5/12/76	5/12/76	5/12/76	5/12/76	5/12/76	5/12/76	5/12/76
Bill No.	AB 3578	AB 3644	ACA 102	AB 2389	AB 3785	AB 3785	AB 3699
ACTION VOTED ON	WITHOUT RECOMMEND. AS AMENDED	AB 4183 AB 4413 WITHOUT RECOMMEND.	BE ADOPTED	DO PASS AS AMENDED (same vote on author's amds.)	DO PASS TO W&M, AS AMENDED	Adoption of Author's Amendments	DO PASS TO W&M AS AMENDED
	Aye / No	Aye / No	Aye / No	Aye / No	Aye / No	Aye / No	Aye / No
Bannai	1	1	1	1	1	1	Ab.
Chel	Ab.	Ab.	2	2	2	Ab	1
Cline	1	1	3	3	Ab	2	1
Fazio	2	2	4	4	3	3	2
Kapiloff	3	3	5	5	4	4	3
Lewis	4	4	6	6	5	5	4
Lockyer	5	5	N.V.	7	6	6	5
Mori	6	6	N.V.	8	7	7	6
Murphy	Ab.	Ab.	Ab.	Ab.	Ab.	Ab.	Ab.
Robinson	7	7	7	9	8	8	7
Warren	Ab.	Ab.	Ab.	Ab.	Ab.	Ab.	Ab.
McVittie (V Chmn)	8	8	Ab.	Ab.	Ab.	Ab.	Ab.
Brown (Chairman)	9	9	N.V.	10	9	9	8
	Ayes 5 Noes 1	Ayes 5 Noes 1	Ayes 3 Noes 0	Ayes 10 Noes 0	Ayes 6 Noes 0	Ayes 6 Noes 0	Ayes 8 Noes 1

N.V – Not voting
Ab. – Absent MAY 13 1976
RECEIVED

Signed
Chairman

REVENUE AND XATION
RECORD OF ROLL CALLS

Date of Hearing	5/12/76	5/12/76	5/12/76	5/12/76					
Bill No.	AB 3699	AB 3702	AB 3702	AB 3776					
ACTION VOTED ON	Adoption of Author's Amendments	DO PASS AS AMENDED, TO CONSENT	Adoption of Author's Amendments	TO RULES FOR INTERIM STUDY					
	Aye / No	Aye / No	Aye / No	Aye / No	Aye / No	Aye / No	Aye / No	Aye / No	Aye / No
Bannai	1	Ab	Ab	Ab					
Chel	2	1	1	1					
Cline	3	2	2	2					
Fazio	4	3	3	3					
Kapiloff	5	4	4	4					
Lewis	6	5	5	5					
Lockyer	Ab.	6	Ab	Ab					
Mori	7	Ab	Ab	6					
Murphy	Ab	Ab.	Ab	Ab					
Robinson	8	7	6	7					
Warren	Ab.	Ab.	Ab	Ab					
McVittie (V Chmn)	Ab.	Ab	Ab	8					
Brown (Chairman)	9	8	7	9					
	Ayes 9 Noes 0	Ayes 8 Noes 0	Ayes 7 Noes 0	Ayes 9 Noes 0	Ayes Noes	Ayes Noes	Ayes Noes	Ayes Noes	Ayes Noes

N.V – Not voting
Ab. – Absent
RECEIVED MAY 13 1976

Signed
Chairman

RULES
RECORD OF ROLL CALLS

Date of Hearing	May 12, 1976													
Bill No.	SB 1503													
ACTION VOTED ON	DO PASS (Be Adopted)													
	Aye	No	Aye	No	Aye	No	Aye	No	Aye	No	Aye	No	Aye	No
Lancaster	X													
Lewis	X													
MacDonald	X													
Montoya	NV	NV												
Papan	X													
Burke (Vice Chairman)		X												
Ralph (Chairman)	X													
	Ayes 5 Noes		Ayes Noes		Ayes Noes		Ayes Noes		Ayes Noes		Ayes Noes		Ayes Noes	

N.V – Not voting
Ab. – Absent
RECEIVED MAY 13 1976

Signed Leon Ralph
Chairman

RULES
RECORD OF ROLL CALLS

Date of Hearing	5/12/76													
Bill No.	SB 1503													
ACTION VOTED ON	DO Pass, (be adopted)													
	Aye	No	Aye	No	Aye	No	Aye	No	Aye	No	Aye	No	Aye	No
Lancaster	X													
Lewis	X													
MacDonald	X													
Montoya	N V	N V												
Papan	X													
Burke (Vice Chairman)		X												
Ralph (Chairman)	X													
	Ayes 6 Noes 1		Ayes Noes		Ayes Noes		Ayes Noes		Ayes Noes		Ayes Noes		Ayes Noes	

N.V – Not voting
Ab. – Absent
RECEIVED MAY 19 1976

Signed Leon Ralph
Chairman

TRANSPORTATION

RECORD OF ROLL CALLS

Date of Hearing	5-5-76	5-5-76	5-5-76	5-5-76	5-5-76	5-5-76	5-5-76
Bill No.	AB 2705	AB 3170	AB 3170	AB 3219	AB 3219	AB 3256	AB 3344
ACTION VOTED ON	DO PASS TO WAYS & MEANS	ADOPT AMENDMENTS (AUTHOR'S)	DO PASS AS AMENDED TO WAYS & MEANS RE-COMMENT CONSENT	ADOPT AMENDMENTS (AUTHOR'S)	DO PASS AS AMENDED TO WAYS & MEANS	DO PASS TO WAYS & MEANS	DO PASS TO WAYS & MEANS FAILED PASSAGE
	Aye / No	Aye / No	Aye / No	Aye / No	Aye / No	Aye / No	Aye / No
Alatorre	AB	AB	AB	AB	AB	AB	AB
Antonovich	X	X	X	X		AB	AB
Badham	X	AB	AB		X	X	AB
Brown	X	AB	AB	X	X	AB	X
Burke	AB	AB	AB	X	X	AB	AB
Chel	X	X	X	X	X	X	X
Chimbole	X	X	X	X	X	X	X
Quller	X	X	X	X	X	X	X
Deddeh	X	X	X	X	X	AB	AB
Foran	X	X	X	X	X	AB	X
Lanterman	X	X	X	X	X	X	X
Vicencia	X	X	X	X	X	X	X
Wornum	X	X	X	X	X	AB	X
Cshg (Vice Chairman)	X	X	X	X	X	X	X
Ingalls (Chairman)	X	X	X	X	X	X	X
	Ayes 9 / Noes 4	Ayes 11 / Noes 0	Ayes 13 / Noes 0	Ayes 8 / Noes 6	Ayes 8 / Noes 6	Ayes 8 / Noes 0	Ayes 1 / Noes 9

N.V — Not voting
Ab. — Absent
RECEIVED MAY 7 - 1976

Signed
WALTER M INGALLS

PAGE 2

TRANSPORTATION

RECORD OF ROLL CALLS

Date of Hearing	5-5-76	5-5-76	5-5-76	5-5-76	5-5-76	5-5-76	5-5-76
Bill No.	AB 3391	AB 3425	AB 3502	AB 3764	AB 3785	AB 3795	AB 3883
ACTION VOTED ON	DO PASS TO WAYS & MEANS	DO PASS TO WAYS & MEANS	DO PASS TO REVENUE & TAXATION RECOMMEND CONSENT	DO PASS TO WAYS & MEANS	ADOPT AMENDMENTS (COMMITTEE)	DO PASS AS AMENDED TO REVENUE & TAXATION	DO PASS TO WAYS & MEANS RE-COMMEND CONSENT
	Aye / No	Aye / No	Aye / No	Aye / No	Aye / No	Aye / No	Aye / No
Alatorre	AB	AB	AB	AB	AB	AB	AB
Antonovich	AB	X	X	X	X	X	AB
Badham	X	X	AB	AB	AB	AB	X
Brown	X	AB	AB	AB	X	X	AB
Burke	X	AB	AB	AB	AB	AB	AB
Chel	X	X	X	X	X	X	X
Chimbole	X	X	X	X	X	X	X
Quller	X	X	X	X	X	X	X
Deddeh	X	AB	AB	AB	X	X	AB
Foran	AB	AB	X	X	X	X	X
Lanterman	X	X	X	X	X	NV	X
Vicencia	X	X	X	X	AB	X	AB
Wornum	X	X	X	X	X	X	AB
Cshg (Vice Chairman)	X	X	X	X	X	X	X
Ingalls (Chairman)	X	X	X	X	NV	X	X
	Ayes 12 / Noes 0	Ayes 10 / Noes 0	Ayes 10 / Noes 0	Ayes 10 / Noes 0	Ayes 8 / Noes 2	Ayes 11 / Noes 0	Ayes 8 / Noes 0

N.V — Not voting
Ab. — Absent
RECEIVED MAY 7 - 1976

Signed
WALTER M INGALLS

PAGE 3

TRANSPORTATION

RECORD OF ROLL CALLS

Date of Hearing	5-5-76		5-5-76		5-5-76		5-5-76		5-5-76		5-5-76		5-5-76	
Bill No	AB 3915		AB 3956		AB 3979		AB 4013		AB 4075		AB 4075		AB 4086	
ACTION VOTED ON	DO PASS TO REVENUE & TAXATION RECOMMEND CONSENT		DO PASS TO WAYS & MEANS		DO PASS TO WAYS & MEANS RE-COMMEND CONSENT		DO PASS TO WAYS & MEANS		ADOPT AMENDMENTS (AUTHOR'S)		DO PASS AS AMENDED TO WAYS & MEANS		ADOPT AMENDMENT (AUTHOR'S	
	Aye	No	Aye	No	Aye	No	Aye	No	Aye	No	Aye	No	Aye	No
Alatorre	AB		AB		AB		AB		AB		AB		AB	
Antonovich	AB		X		AB		X		X		X		AB	
Badham	AB		AB		X		AB		X		X		AB	
Brown	AB		AB		AB		AB		AB		AB		AB	
Burke	AB		AB		AB		AB		AB		AB		AB	
Chel	X		X		X		X		AB		AB		X	
Chimbole	X		X		X		X		X		X		X	
Collier	X		X		X		X		X		X		X	
Deddeh	AB		AB		AB		X		AB		AB		AB	
Foran	AB		X		X		X		AB		AB		AB	
Lanterman	X		X		X		X		X		X		X	
Vicencia	X		X		AB		X		X		X		X	
Wermuth	X		X		AB		X		AB		AB		X	
Ohlo (Vice Chairman)	X		X		X		X		X		X		X	
Ingalls (Chairman)	X		X		X		X		X		X		X	
	Ayes 8 Noes 0		Ayes 10 No 0		Ayes 8 Noes 0		Ayes 11 Noes 0		Ayes 8 Noes 0		Ayes 8 Noes 0		Ayes 8 Noes 0	

N.V – Not voting
Ab. – Absent
RECEIVED MAY 7 - 1976

Signed
Chairman
WALTER M INGALLS

PAGE 4

TRANSPORTATION

RECORD OF ROLL CALLS

Date of Hearing	5-5-76		5-5-76		5-5-76		5-5-76		5-5-76		5-5-76		5-5-76	
Bill No	AB 4086		AB 4093		AB 4137		AB 4140		AB 4140		AB 4161		AB 4177	
ACTION VOTED ON	DO PASS AS AMENDED TO WAYS & MEANS RECOMMEND CONSENT		DO PASS TO WAYS & MEANS		DO PASS TO WAYS & MEANS		ADOPT AMENDMENTS (AUTHOR'S)		DO PASS AS AMENDED TO WAYS & MEANS		DO PASS TO WAYS & MEANS		DO PASS TO WAYS & MEANS	
	Aye	No	Aye	No	Aye	No	Aye	No	Aye	No	Aye	No	Aye	No
Alatorre	AB		AB		AB		AB		AB		AB		AB	
Antonovich	AB		X		X		AB		AB		AB		AB	
Badham	AB		AB		AB		X		X		AB		X	
Brown	AB		AB		AB		AB		AB		X		AB	
Burke	AB		AB		AB		AB		AB		AB		AB	
Chel	X		X		X		X		X		X		X	
Chimbole	X		X		X		X		X		X		X	
Collier	X		X		X		X		X		X		X	
Deddeh	AB		X		X		AB		AB		X		AB	
Foran	AB		X		X		X		X		AB		X	
Lanterman	X		X		X		X		X		X		X	
Vicencia	X		X		X		AB		AB		X		AB	
Wermuth	X		X		X		AB		AB		X		X	
Ohlo (Vice Chairman)	X		X		X		X		X		X		X	
Ingalls (Chairman)	X		X		X		X		X		X		X	
	Ayes 8 Noes 0		Ayes 11 Noes 0		Ayes 11 Noes 0		Ayes 8 Noes 0		Ayes 8 Noes 0		Ayes 10 Noes 0		Ayes 8 Noes 0	

N.V – Not voting
Ab – Absent
RECEIVED MAY 7 - 1976

Signed
Chairman
WALTER M INGALLS

PAGE 5

TRANSPORTATION

RECORD OF ROLL CALLS

Date of Hearing	5-5-76		5-5-76		5-5-76		5-5-76		5-5-76		5-5-76		5-5-76	
Bill No.	AB 4190		AB 4236		AB 4263		AB 4263		AB 4270		AB 4270		AB 4211	
ACTION VOTED ON	DO PASS TO WAYS & MEANS		DO PASS TO WAYS & MEANS		ADOPT AMENDMENTS (AUTHOR'S)		DO PASS AS AMENDED TO WAYS & MEANS		ADOPT AMENDMENTS (AUTHOR'S)		DO PASS AS AMENDED TO WAYS & MEANS		DO PASS TO WAYS & MEANS	
	Aye	No	Aye	No	Aye	No	Aye	No	Aye	No	Aye	No	Aye	No
Alatorre	AB		AB		AB		AB		AB		AB		AB	
Angelovich	AB		AB		AB		AB		AB		AB		AB	
Bedsworth	AB		X		AB		AB		X		X		AB	
Brown	AB		AB		X		X		AB		AB		AB	
Burke	AB		AB		AB		AB		AB		AB		AB	
Chel	X		X		X		X		X		X		X	
Chimbole	X		X		X		X		X		X		X	
Collier	X		X		X		X		X		X		X	
Deddeh	AB		AB		X		X		AB		AB		AB	
Foran	AB		X		AB		AB		X		X		AB	
Lanterman	X		X		X		X		X		X		X	
Vicencio	X		AB		X		X		AB		AB		X	
Wornum	X		AB		X		X		AB		AB		X	
Cohn (Vice Chairman)	X		X		X		X		X		X		X	
Ingalls (Chairman)	X		X		X		X		X		X		X	
	Ayes 8 Noes 0		Ayes 8 Noes 0		Ayes 10 Noes 0		Ayes 10 Noes 0		Ayes 8 Noes 0		Ayes 8 Noes 0		Ayes 8 Noes 0	

N.V – Not voting
Ab. – Absent
RECEIVED MAY 7 - 1976

Signed: Walter M Ingalls
Chairman
WALTER M INGALLS

PAGE 6

TRANSPORTATION

RECORD OF ROLL CALLS

Date of Hearing	5-5-76		5-5-76											
Bill No.	AB 4422		AB 4429											
ACTION VOTED ON	DO PASS TO WAYS & MEANS FAILED PASSAGE		DO PASS TO WAYS & MEANS											
	Aye	No	Aye	No	Aye	No	Aye	No	Aye	No	Aye	No	Aye	No
Alatorre	AB		AB											
Angelovich	X		AB											
Bedsworth	X		X											
Brown	AB		AB											
Burke	AB		AB											
Chel		X	X											
Chimbole	AB		X											
Collier	X		X											
Deddeh	AB		AB											
Foran		X	X											
Lanterman	X		X											
Vicencio	X		AB											
Wornum	X		AB											
Cohn (Vice Chairman)	X		X											
Ingalls (Chairman)		X	X											
	Ayes 3 Noes 3		Ayes 8 Noes 0		Ayes Noes		Ayes Noes		Ayes Noes		Ayes Noes		Ayes Noes	

N.V – Not voting
Ab. – Absent
RECEIVED MAY 7 - 1976

Signed: Walter M Ingalls
Chairman
WALTER M INGALLS

TRANSPORTATION

RECORD OF ROLL CALLS

Date of Hearing	5-12-76		5-12-76		5-12-76									
Bill No	AB 3933		AB 3933		AB 4139									
ACTION VOTED ON	ADOPT AMENDMENTS (AUTHOR'S)		DO PASS AS AMENDED TO CONSENT CALENDAR		DO PASS TO CONSENT CALENDAR									
	Aye	No	Aye	No	Aye	No	Aye	No	Aye	No	Aye	No	Aye	No
Alatorre	X		X		X									
Antonovich	AB		AB		AB									
Badham	AB		AB		AB									
Brown	AB		AB		AB									
Burke	AB		AB		AB									
Chel	AB		AB		AB									
Chimbole	X		X		X									
Collier	X		X		X									
Deddeh	X		X		X									
Foran	AB		AB		AB									
Lanterman	AB		AB		AB									
Vicencio	X		X		X									
Wornum	X		X		X									
Dahle (Vice Chairman)	X		X		X									
Ingalls (Chairman)	X		X		X									
	Ayes 8		Ayes 8		Ayes 8		Ayes		Ayes		Ayes		Ayes	
	Noes 0		No 0		Noes 0		Noes		Noes		Noes		Noes	

N.V — Not voting
Ab — Absent

RECEIVED MAY 13 1976

Signed
Chairman
WALTER M INGALLS

WATER

RECORD OF ROLL CALLS

Date of Hearing	5/6/76		5/6/76		5/6/76		5/6/76		5/6/76		5/6/76		5/6/76	
Bill No	AB 3664		AB 3793		AB 3875		AB 4049		AB 4097		AB 4156		AB 4165	
ACTION VOTED ON	Do Pass, as Amended, to Rev & Tax (author's amendments)		Do Pass, to Consent Calendar		Do Pass, as Amended to W&M (author's amendments)		Do Pass, to W&M		Do Pass, to W&M		Do Pass, as Amended to W&M (author's amendments)		Do Pass, as Amended to W&M (author's amendments)	
	Aye	No	Aye	No	Aye	No	Aye	No	Aye	No	Aye	No	Aye	No
Badham	X		Ab		Ab		X		Ab		X		X	
Boatwright	Ab		X		X		Ab		X		Ab		Ab	
Cline	Ab		X		X			X	X			X	X	
Dunn	Ab		X		X		X		X			X	Ab	
Kapiloff	X		X		X		X		X		X			X
Keene	X		X		X		X		X		X		X	
Perino	X		X		X		X		X		X		X	
Thurman	X		X		X		X		X		X		X	
Warren	NV		X		X		X		X		X			X
Chimbole (Vice Chairman)	X		X		X		X		X		X		X	
Mobley (Chairman)	X		X		X			X	X		X		X	
	Ayes 7		Ayes 10		Ayes 10		Ayes 7		Ayes 10		Ayes 8		Ayes 7	
	Noes 0		Noes 0		Noes 0		Noes 3		Noes 0		Noes 2		Noes 2	

N.V — Not voting
Ab — Absent

RECEIVED MAY 10 1976

Signed
Chairman

WATER

RECORD OF ROLL CALLS

Date of Hearing	5/6/76		5/6/76		5/6/76		5/6/76		5/6/76		5/6/76		5/6/76	
Bill No.	AB 4191		AB 4206		AB 4226		AB 4327		ACR 161		ACR 161		SB 1504	
ACTION VOTED ON	Do Pass, to W&M		Do Pass, to W&M Rec: Consent Calendar		Do Pass, as Amended, to W&M MOTION FAILED (author's amendments)		Do Pass, as Amended, to W&M (author's amendments)		Motion to grant reconsideration Granted		Do Pass, to W&M MOTION FAILED		Do Pass, to W&M	
	Aye	No	Aye	No	Aye	No	Aye	No	Aye	No	Aye	No	Aye	No
Badham	x		Ab			x	Ab		Ab		Ab		Ab	
Boatwright	Ab		Ab		x		x		x		NV		x	
Cline	x		Ab			x	x		x		x		x	
Davis	Ab		x		Ab		x		x		NV		x	
Kapiloff	x		x		x		x		Ab			x	x	
Keene	x		Ab			x	x		x		x		x	
Permo	x		x			x	x		x		x		x	
Thurman	x		x			x	x		Ab		x		x	
Warren	x		x		x		x		x			x	x	
Chimbole (Vice Chairman)	x		x		Ab		x		x		x		x	
Mobley (Chairman)	x		x			x	x		x			x	x	
	Ayes 9 Nees 0		Ayes 7 Nees 0		Ayes 3 Nees 6		Ayes 10 Nees 0		Ayes 8 Nees 0		Ayes 5 Nees 3		Ayes 10 Nees 0	

N.V – Not voting
Ab. – Absent

RECEIVED MAY 10 1976

Signed [signature]
Chairman

WAYS AND MEANS

RECORD OF ROLL CALLS

Date of Hearing	5-4		5-4		5-4		5-4		5-4		5-4		5-4	
Bill No.	AB 2633		AB 3365		AB 2967		AB 2807		AB 2594		AB 2594		AB 2942	
ACTION VOTED ON	Do Pass		Do Pass		Do Pass		Referred to Ways + Means Suspense File		Motion To Rescind Previous Action		Referred to Finance Commerce + Insurance Committee		Do Pass Consent	
	Aye	No	Aye	No	Aye	No	Aye	No	Aye	No	Aye	No	Aye	No
Burke		Ab		Ab		Ab		Ab		Ab		Ab		Ab
Cairo	✓			Ab	✓		✓		✓		✓		✓	
Chacon		N.V.	✓		✓		✓		✓		✓		✓	
Chappie	✓			Ab		Ab		Ab		Ab		Ab		Ab
Davis	✓		✓		✓			Ab		Ab		Ab		Ab
Dixon	✓		✓		✓		✓		✓		✓		✓	
Duffy		Ab		Ab		Ab		Ab		Ab		Ab		Ab
Farah		Ab		Ab		Ab		Ab		Ab		Ab		Ab
Gualco	✓		✓		✓		✓		✓		✓		✓	
Hayden	✓		✓		✓		✓		✓		✓		✓	
Knox	✓		✓			Ab		Ab		Ab		Ab		Ab
Lewis	✓		✓		✓			Ab		Ab		Ab		Ab
MacDonald	✓		✓		✓		✓		✓		✓		✓	
McAlister		✓	✓		✓		✓		✓		✓		✓	
Miller		Ab		Ab		Ab		Ab		Ab		Ab		Ab
Nestande		Ab		Ab		Ab		Ab		Ab		Ab		Ab
Papan	✓		✓		✓		✓		✓		✓		✓	
Sieroty		N.V.		Ab		Ab		Ab		Ab		Ab		Ab
Vasconcellos		N.V.	✓		✓		✓		✓		✓		✓	[illegible]
Lanterman (V. Chmn.)	✓		✓		✓		✓		✓		✓		✓	
Boatwright (Chairman)		✓	✓		✓		✓		✓		✓		✓	
	Ayes 11 Nees 2		Ayes 12 Nees 0		Ayes 13 Nees 0		Ayes 11 Nees 0		Ayes 11 Nees 0		Ayes 11 Nees 0		Ayes 10 Nees 0	

N.V – Not voting
Ab. – Absent

RECEIVED MAY 14 1976

Signed [signature]
Chairman

WAYS AND MEANS
RECORD OF ROLL CALLS

Date of Hearing	5-4		5-4		5-4		5-4		5-4		5-4			
Bill No	AB 3124		AB 3221		AB 3144		SB 1021		AB 3220		AB 3250			
ACTION VOTED ON	Do Pass		Do Pass Amended (Author's)		Do Pass Amended (Author's)		Do Pass Amended (Authors) Defeated		Do Pass		Do Pass			
	Aye	No	Aye	No	Aye	No	Aye	No	Aye	No	Aye	No	Aye	No
Burke		Ab					Ab			Ab		Ab		
Calvo														
Chacon						Ab				Ab		Ab		
Chappie		Ab												
Davis		Ab		Ab		Ab	Ab			Ab		Ab		
Dixon						Ab								
Duffy		Ab		Ab		Ab	Ab			Ab		Ab		
Foran		Ab		Ab		Ab	Ab			Ab		Ab		
Gualco								N.V.						
Hayden				Ab						Ab		Ab		
Knox				Ab		Ab	Ab			Ab		Ab		
Lewis						NVR						Ab		
MacDonald														
McAlister														
Miller		Ab		Ab		Ab	Ab			Ab		Ab		
Nestande		Ab		Ab		Ab	Ab			Ab		Ab		
Papan							Ab							
Stirratt														
Vasconcellos			N.V.											
Lanterman (V. Chmn.)														
Boatwright (Chairman)														
	Ayes 11 Noes 3		Ayes 13 Noes 0		Ayes 13 Noes 0		Ayes 4 Noes 9		Ayes 13 Noes 5		Ayes 11 Noes 0		Ayes Noes	

N.V. – Not voting
Ab. – Absent
RECEIVED MAY 14 1976

Signed

WAYS AND MEANS
RECORD OF ROLL CALLS

Date of Hearing	5-4		5-4		5-4		5-4		5-4		5-4		5-4	
Bill No	AB 3749		AB 3063		AB 3180		AB 3358		AB 3367		AB 3381		AB 3314	
ACTION VOTED ON	Do Pass Amended (Author's)		Do Pass		Do Pass		Do Pass Consent		Do Pass Amended (Author's)		Do Pass		Do Pass	
	Aye	No	Aye	No	Aye	No	Aye	No	Aye	No	Aye	No	Aye	No
Burke		Ab		Ab		Ab		Ab		Ab		Ab		Ab
Calvo														
Chacon		Ab		Ab		Ab		Ab		Ab		Ab		Ab
Chappie														
Davis														
Dixon														
Duffy														
Foran														
Gualco														
Hayden														
Knox														
Lewis														
MacDonald														
McAlister														
Miller		Ab		Ab		Ab		Ab		Ab		Ab		Ab
Nestande														
Papan														
Stirratt														
Vasconcellos		Ab		Ab		Ab		Ab		Ab		Ab		Ab
Lanterman (V. Chmn.)														
Boatwright (Chairman)														
	Ayes 17 Noes 3		Ayes 17 Noes 3		Ayes 17 Noes 3		Ayes 17 Noes 3		Ayes 17 Noes 3		Ayes 17 Noes 3		Ayes 17 Noes 3	

N V – Not voting
Ab – Absent
RECEIVED MAY 14 1976

Signed

WAYS AND MEANS
RECORD OF ROLL CALLS

Date of Hearing	5-4		5-4		5-4		5-4		5-4		5-4		5-4	
Bill No.	AB 3415		AB 3410		AB 3454		AB 3524		AB 3573		ACR 167		ACR 165	
ACTION VOTED ON	Do Pass Consent		Do Pass Amended (Author's)		Do Pass Consent		Do Pass Consent		Do Pass Consent		Be Adopted		Be Adopted Consent	
	Ayes	No	Ayes	No	Ayes	No	Ayes	No	Ayes	No	Ayes	No	Ayes	No
Burke		Ab	✓			Ab		Ab		Ab		Ab		Ab
Calvo	✓		✓		✓		✓		✓		✓		✓	
Chacon		Ab		Ab		Ab		Ab		Ab		Ab		Ab
Chanda	✓		✓		✓		✓		✓		✓		✓	
Davis	✓		✓		✓		✓		✓		✓		✓	
Dixon	✓		✓		✓		✓		✓		✓		✓	
Duffy	✓		✓		✓		✓		✓		✓		✓	
Foran	✓		✓		✓		✓		✓		✓		✓	
Gualco	✓		✓		✓		✓		✓		✓		✓	
Hayden	✓		✓		✓		✓		✓		✓		✓	
Knox	✓		✓		✓		✓		✓		✓		✓	
Lewis	✓		✓		✓		✓		✓		✓		✓	
MacDonald	✓		✓		✓		✓		✓		✓		✓	
McAlister														
Miller		Ab	✓			Ab		Ab		Ab		Ab		Ab
Nazarde	✓		✓		✓		✓		✓		✓		✓	
Papan	✓		✓		✓		✓		✓		✓		✓	
Sieroty			✓											
Vasconcellos		Ab	✓			Ab		Ab		Ab		Ab		Ab
Lanterman (V. Chmn.)	✓		✓		✓		✓		✓		✓		✓	
Beverlight (Chairman)	✓		✓		✓		✓		✓		✓		✓	
	Ayes 17 Noes 0		Ayes 20 Noes 0		Ayes 17 Noes 0		Ayes 17 Noes 0		Ayes 17 Noes 0		Ayes 17 Noes 0		Ayes 17 Noes 0	

N.V — Not voting
Ab. — Absent
RECEIVED MAY 14 1976

Signed D. Beverlight
Chairman

WAYS AND MEANS
RECORD OF ROLL CALLS

Date of Hearing	5-4		5-4		5-4		5-4		5-4		5-4		5-4	
Bill No.	ACR 165		ACR 140		AB 2487		AB 2810		AB 3244		AB 2716		AB 3412	
ACTION VOTED ON	Be Adopted Consent		Be Adopted & Refer to Assembly Rules Committee		Referred to Ways & Means Suspense File		Do Pass Defeated		Referred to Housing & Community Development Committee		Do Pass Amended (Author's)		Do Pass	
	Ayes	No	Ayes	No	Ayes	No	Ayes	No	Ayes	No	Ayes	No	Ayes	No
Burke		Ab		Ab		Ab	✓		✓			Ab		✓
Calvo	✓		✓		✓		✓		✓		✓		✓	
Chacon		Ab		Ab		Ab		✓		Ab		Ab		Ab
Chanda	✓		✓		✓		✓		✓		✓		✓	
Davis	✓		✓		✓				✓			Ab		✓
Dixon	✓		✓		✓		✓		✓		✓		✓	
Duffy	✓		✓		✓		Ab			Ab		Ab		✓
Foran	✓		✓		✓		Ab			Ab				Ab
Gualco	✓		✓		✓		✓		✓		✓		✓	
Hayden	✓		✓		✓		Ab		✓		✓		✓	
Knox	✓		✓		✓			✓	✓			✓		
Lewis	✓		✓		✓		Ab		✓				Ab	
MacDonald	✓		✓		✓			✓	✓		✓		✓	
McAlister										N.V.	✓			
Miller		Ab		Ab		Ab	✓			N.V.		Ab		Ab
Nazarde	✓		✓		✓			✓	✓			Ab		Ab
Papan	✓		✓		✓			✓		N.V.	✓		✓	
Sieroty	✓		✓		✓		✓		✓		✓			Ab
Vasconcellos		Ab		Ab		Ab			✓		✓		✓	
Lanterman (V. Chmn.)	✓		✓		✓			✓	✓		✓			Ab
Beverlight (Chairman)	✓		✓		✓			✓	✓		✓		✓	
	Ayes 12 Noes 0		Ayes 12 Noes 0		Ayes 12 Noes 0		Ayes 7 Noes 10		Ayes 15 Noes 0		Ayes 13 Noes 0		Ayes 13 Noes 1	

N.V — Not voting
Ab. — Absent
RECEIVED MAY 14 1976

Signed D. Beverlight
Chairman

WAYS AND MEANS
RECORD OF ROLL CALLS

Date of Hearing	5-11		5-11		5-11							
Bill No.	AB 2546		AB 2933		AB 2417		AB 2417					
ACTION VOTED ON	Do Pass Consent		Do Pass		Motion To Remove from Ways & Means Suspense File Adopted		Do Pass					
	Aye	No	Aye	No	Aye	No	Aye	No	Aye	No	Aye	No	Aye	No
Burke	✓		✓		✓			✓						
Calvo	✓		✓			Ab	✓							
Chacon		Ab		Ab		Ab		Ab						
Chappie	✓		✓			✓		✓						
Davis	✓			✓	✓			✓						
Dixon	✓		✓		✓		✓							
Duffy	✓		✓		✓		✓							
Foran	✓			Ab		Ab	✓							
Gualco	✓		✓		✓		✓							
Harden	✓		✓			Ab		✓						
Knox	✓		Ab		✓		✓							
Lewis	✓		✓			✓		✓						
MacDonald	✓		✓		✓		✓							
McAlister	✓			N.V.	✓			✓						
Miller		Ab		Ab		✓	✓							
Nestande	✓		✓		✓			✓						
Papan	✓			N.V.		Ab	✓							
Sieroty	✓			Ab	✓		✓							
Vasconcellos		Ab		N.V.		Ab	✓							
Lastreman (V. Chmn.)	✓		✓			✓		✓						
Boatwright (Chairman)	✓			N.V.	✓		✓							
	Ayes 12 Noes 3		Ayes 11 Noes		Ayes 11 Noes		Ayes 13 Noes 3		Ayes Noes		Ayes Noes		Ayes Noes	

N.V – Not voting
Ab – Absent
RECEIVED MAY 14 1970

Signed D. Boatwright
Chairman

WAYS AND MEANS
RECORD OF ROLL CALLS

Date of Hearing	5-11		5-11		5-11		5-11		5-11		5-11		5-11	
Bill No.	AB 3010		AB 2870		AB 3721		AB 3246		AB 2771		AB 3788		AB 3705	
ACTION VOTED ON	Do Pass		Do Pass Consent		Do Pass Consent		Do Pass		Do Pass Consent		Do Pass		Do Pass Consent	
	Aye	No	Aye	No	Aye	No	Aye	No	Aye	No	Aye	No	Aye	No
Burke	✓		✓		✓		✓		✓		✓		✓	
Calvo	✓		✓		✓		✓		✓		✓		✓	
Chacon	✓		✓		✓		✓		✓		✓		✓	
Chappie	✓		✓		✓		✓		✓		✓		✓	
Davis	✓		✓		✓		✓		✓		✓		✓	
Dixon	✓		✓		✓		✓		✓		✓		✓	
Duffy	✓		✓		✓		✓		✓		✓		✓	
Foran		Ab		Ab		Ab		Ab		Ab		Ab		Ab
Gualco	✓		✓		✓		✓		✓		✓		✓	
Harden	✓		✓		✓		✓		✓		✓		✓	
Knox		Ab		Ab		Ab		Ab		Ab		Ab		Ab
Lewis		Ab		Ab		Ab		Ab		Ab		Ab		Ab
MacDonald	✓		✓		✓		✓		✓		✓		✓	
McAlister	✓		✓			✓		✓		✓		✓		✓
Miller		Ab		Ab		Ab		Ab		Ab		Ab		Ab
Nestande		Ab		Ab		Ab		Ab		Ab		Ab		Ab
Papan	✓		✓		✓		✓		✓		✓		✓	
Sieroty	✓		✓		✓		✓		✓		✓		✓	
Vasconcellos	✓		✓		✓		✓		✓		✓		✓	
Lastreman (V. Chmn.)	✓		✓		✓		✓		✓		✓		✓	
Boatwright (Chairman)	✓		✓		✓		✓		✓		✓		✓	
	Ayes 12 Noes 0		Ayes 12 Noes 0		Ayes 12 Noes 0		Ayes 12 Noes 0		Ayes 12 Noes 0		Ayes 12 Noes 0		Ayes 12 Noes 0	

N.V – Not voting
Ab. – Absent
RECEIVED MAY 14 1970

Signed D. Boatwright
Chairman

WAYS AND MEANS
RECORD OF ROLL CALLS

Date of Hearing	5-11	5-11	5-11	5-11	5-11	5-11	5-11
Bill No.	AB 3248	AB 3248	AB 3253	AB 3270	AB 3285	AB 3286	AB 3290
ACTION VOTED ON	Do Pass Consent	Do Pass	Do Pass Consent	Do Pass Consent	Do Pass	Do Pass Consent	Do Pass Consent

	Aye	No	Aye	No	Aye	No	Aye	No	Aye	No	Aye	No	Aye	No
Burke	✓		✓		✓		✓		✓		✓		✓	
Calvo	✓		✓		✓		✓		✓		✓		✓	
Chacon	✓		✓		✓		✓		✓		✓		✓	
Chappie	✓		✓		✓		✓		✓		✓		✓	
Davis	✓		✓		✓		✓		✓		✓		✓	
Dixon	✓		✓		✓		✓		✓		✓		✓	
Duffy	✓		✓		✓		✓		✓		✓		✓	
Foran		Ab		Ab		Ab		Ab		Ab		Ab		Ab
Gualco	✓		✓		✓		✓		✓		✓		✓	
Hayden	✓		✓		✓		✓		✓		✓		✓	
Knox		Ab		Ab		Ab		Ab		Ab		Ab		Ab
Lewis		Ab		Ab		Ab		Ab		Ab		Ab		Ab
MacDonald	✓		✓		✓		✓		✓		✓		✓	
McAlister	✓		✓		✓		✓		✓		✓		✓	
Miller		Ab		Ab		Ab		Ab		Ab		Ab		Ab
Nestande		Ab		Ab		Ab		Ab		Ab		Ab		Ab
Papan	✓		✓		✓		✓		✓		✓		✓	
Stirgry	✓		✓		✓		✓		✓		✓		✓	
Vasconcellos	✓		✓		✓		✓		✓		✓		✓	
Lanterman (V. Chmn.)	✓		✓		✓		✓		✓		✓		✓	
Beverwright (Chairman)	✓		✓		✓		✓		✓		✓		✓	
	Ayes 16 Noes 0		Ayes 16 Noes 0		Ayes 16 Noes 0		Ayes 16 Noes 0		Ayes 16 Noes 0		Ayes 16 Noes 0		Ayes 16 Noes 0	

N.V. – Not voting
Ab. – Absent
RECEIVED MAY 14 1976

Signed D. Brown
Chairman

WAYS AND MEANS
RECORD OF ROLL CALLS

Date of Hearing	5-11	5-11	5-11	5-11	5-11	5-11	5-11
Bill No.	AB 3200	AB 3285	AB 3285	AB 3285	AB 3285	AB 3285	AB 3290
ACTION VOTED ON	Do Pass	Do Pass Amended (Author's)	Author's Amendments Defeated	Do Pass Defeated	Re-referred to Ways & Means Suspense File	Referred to Ways & Means Suspense File	Motion To Reconsider Adopted

	Aye	No	Aye	No	Aye	No	Aye	No	Aye	No	Aye	No	Aye	No
Burke	✓		✓			Ab		✓		N.V.	✓			N.V.
Calvo	✓		✓		✓		✓		✓			Ab	✓	
Chacon	✓		✓		✓		N.V.		✓			Ab	✓	
Chappie	✓		✓			✓		✓		N.V.	✓		✓	
Davis	✓		✓		N.V.			✓						N.V.
Dixon	✓		✓		N.V.		N.V.		✓			Ab	✓	
Duffy	✓		✓			Ab		✓			✓		✓	
Foran		Ab		Ab		Ab	Ab			Ab		Ab		Ab
Gualco	✓		✓		N.V.			✓	✓		✓		✓	
Hayden	✓		✓			✓			✓		✓		✓	
Knox	✓		✓			✓		✓	✓			Ab		Ab
Lewis	✓		✓			✓		✓		✓	✓		✓	
MacDonald	✓		✓			✓		✓	✓		✓			Ab
McAlister	✓				N.V.		✓		✓				✓	
Miller		Ab		Ab		Ab	Ab			Ab		Ab		Ab
Nestande		Ab		Ab		Ab	Ab			Ab		Ab		Ab
Papan	✓		✓		N.V.			✓	✓			Ab	✓	
Stirgry		Ab	✓		N.V.		N.V.			Ab		Ab	✓	
Vasconcellos		Ab	✓		N.V.			✓	✓			✓	✓	
Lanterman (V. Chmn.)	✓		✓			✓		✓	✓			✓		N.V.
Beverwright (Chairman)	✓		✓		✓		✓		✓		✓		✓	
	Ayes 16 Noes 0		Ayes 12 Noes 0		Ayes 3 Noes 6		Ayes 4 Noes 11		Ayes 14 Noes 1		Ayes 10 Noes 2		Ayes 12 Noes 0	

N.V. – Not voting
Ab. – Absent
RECEIVED MAY 14 1976

Signed D. Brown
Chairman

WAYS AND MEANS
RECORD OF ROLL CALLS

Date of Hearing	5-11		5-11		5-11		5-11		5-11		5-11		5-11	
Bill No	AB 3614		AB 3177		AB 3041		AB 3159		AB 3776		AB 3005		AB 3500	
ACTION VOTED ON	Do Pass Amended (Author's)		Be Adopted		Do Pass		Do Pass		Do Pass Amended (Author's)		Referred to Ways & Means Suspense File		Do Pass	
													Defeated	
	Aye	No	Aye	No	Aye	No	Aye	No	Aye	No	Aye	No	Aye	No
Burke	✓		✓			Ab		Ab		Ab	✓		✓	
Calvo	✓		✓		✓		✓		✓		✓		✓	✓
Chacon		Ab		Ab		Ab		Ab		Ab		Ab	Ab	
Chappie	✓		✓		✓		✓		✓			✓	✓	
Davis	✓		✓		✓		✓		✓			✓	✓	
Dixon	✓		✓		✓		✓		✓		✓		Ab	
Duffy	✓		✓		✓		✓		✓		✓		✓	
Foran		Ab		Ab		Ab		Ab		Ab		Ab	Ab	
Gualco	✓		✓		✓		✓		✓			✓	Ab	
Hayden	✓		✓		✓		✓		✓			Ab	Ab	
Knox	✓		✓		✓		✓		✓			Ab	Ab	
Lewis		Ab	✓			Ab		Ab		Ab		Ab	Ab	
MacDonald	✓		✓		✓		✓		✓		✓			✓
McAlister	✓		✓		✓		✓		✓		✓			✓
Miller		Ab		Ab		Ab		Ab		Ab		Ab	Ab	
Nastanda		Ab		Ab		Ab		Ab		Ab		Ab	Ab	
Papan	✓		✓		✓		✓		✓		✓		Ab	
Sieroty		Ab		Ab	✓			Ab		Ab		Ab		✓
Vasconcellos	✓			✓	✓		✓		✓		✓			✓
Lanterman (V. Chmn.)	✓		✓		✓		✓		✓		✓		Ab	
Beaterright (Chairman)	✓		✓		✓		✓		✓		✓			✓
	Ayes 13 Noes 0		Ayes 13 Noes 1		Ayes 15 Noes 0		Ayes 14 Noes 0		Ayes 14 Noes 0		Ayes 10 Noes 3		Ayes 9 Noes 6	

N V – Not voting
Ab – Absent
RECEIVED MAY 14 1976

Signed: B. Beaterright
Chairman

WAYS AND MEANS
RECORD OF ROLL CALLS

Date of Hearing	5-11		5-11		5-11		5-11		5-11		5-11		5-11	
Bill No	AB 3627		AB 3778		AB 2981		AB 3045		AB 3054		AB 3100		AB 3181	
ACTION VOTED ON	Motion To Reconsider		Do Pass		Do Pass		Do Pass		Do Pass		Do Pass		Do Pass	
	Adopted													
	Aye	No	Aye	No	Aye	No	Aye	No	Aye	No	Aye	No	Aye	No
Burke		N.V.	✓		✓		✓		✓		✓		✓	
Calvo	✓		✓		✓		✓		✓		✓		✓	
Chacon	✓		✓		✓		✓		✓		✓		✓	
Chappie		N.V.	✓		✓		✓		✓		✓		✓	
Davis	✓			Ab	✓		✓		✓		✓		✓	
Dixon	✓				✓		✓		✓		✓		✓	
Duffy	✓		✓		✓				✓		✓		✓	
Foran		Ab		Ab		Ab		Ab N.V.		Ab		Ab		Ab
Gualco	✓		✓		✓		✓		✓		✓		✓	
Hayden		N.V.	✓		✓		✓		✓		✓		✓	
Knox		Ab		Ab		Ab		Ab		Ab		Ab		Ab
Lewis		N.V.		Ab		Ab		Ab		Ab		Ab		Ab
MacDonald		Ab	✓		✓		✓		✓		✓		✓	
McAlister	✓		✓		✓			✓	✓		✓		✓	
Miller		Ab		Ab		Ab		Ab		Ab		Ab		Ab
Nastanda		Ab		Ab		Ab		Ab		Ab		Ab		Ab
Papan	✓		✓		✓		✓		✓		✓		✓	
Sieroty	✓		✓		✓			N.V.	✓		✓		✓	
Vasconcellos	✓		✓		✓		✓		✓		✓		✓	
Lanterman (V. Chmn.)	✓		✓		✓		✓		✓		✓		✓	
Beaterright (Chairman)	✓		✓		✓		✓		✓		✓		✓	
	Ayes 12 Noes 0		Ayes 13 Noes 0		Ayes 11 Noes 0		Ayes 13 Noes 1		Ayes 16 Noes 0		Ayes 11 Noes 0		Ayes 12 Noes 0	

N V – Not voting
Ab – Absent
RECEIVED MAY 14 1976

Signed: B. Beaterright
Chairman

WAYS AND MEANS
RECORD OF ROLL CALLS

Date of Hearing	5-11		5-11		5-11		5-11		5-11		5-11		5-11	
Bill No.	AB 2267		AB 2271		AB 2307		SBX1 2 50		AB 2378		AB 2383		AB 2402	
ACTION VOTED ON	Referred to Rules Committee for Proper Assignment		Do Pass		Do Pass		Do Pass		Do Pass Amended (Author's)		Do Pass		Do Pass Amended (Author's)	
	Aye	No	Aye	No	Aye	No	Aye	No	Aye	No	Aye	No	Aye	No
Burke		Ab		Ab		Ab		Ab		Ab		Ab	✓	
Calvo	✓		✓			Ab		Ab		Ab		Ab		Ab
Chacon		Ab		Ab		Ab		Ab		Ab		Ab		Ab
Chappie	✓		✓		✓		✓		✓			Ab		Ab
Davis		Ab		Ab		Ab		Ab		Ab		Ab		Ab
Dixon	✓		✓		✓		✓		✓		✓		✓	
Duffy		Ab		Ab		Ab		Ab		Ab	✓		✓	
Fazio		Ab		Ab		Ab		Ab		Ab		Ab		Ab
Gualco	✓		✓		✓		✓		✓		✓		✓	
Hayden	✓		✓		✓		✓		✓		✓		✓	
Kapp	✓		✓		✓		✓		✓		✓		✓	
Lewis	✓		✓		✓		✓		✓			N.V.	✓	
MacDonald	✓		✓		✓		✓		✓		✓		✓	
McAlister	✓		✓		✓		✓		✓		✓		✓	
Miller		Ab		Ab		Ab		Ab		Ab		Ab		Ab
Nestande		Ab		Ab		Ab		Ab		Ab		Ab		Ab
Papan	✓		✓		✓		✓		✓		✓		✓	
Stirling	✓		✓		✓		✓		✓		✓		✓	
Vasconcellos		Ab		Ab	✓		✓		✓		✓			Ab
Lastreto (V. Chmn.)	✓		✓		✓		✓		✓		✓		✓	
Easterlish (Chairman)	✓		✓			N.V.	✓		✓		✓		✓	
	Ayes 13		Ayes 12		Ayes 12		Ayes 15		Ayes 13		Ayes 12		Ayes 13	
	Noes 0		Noes 0		Noes 0		Noes 0		Noes 0		Noes 0		Noes 0	

N.V. – Not voting
Ab. – Absent
RECEIVED MAY 14 1976

Signed: D. Eastin
Chairman

WAYS AND MEANS
RECORD OF ROLL CALLS

Date of Hearing	5-11		5-11		5-11		5-11		5-11		5-11		5-11	
Bill No.	AB 2267		AB 2272		AB 2271		AB 2378		SB 14		AB 2383		AB 2476	
ACTION VOTED ON	Do Pass Amended (Author's)		Do Pass		Do Pass		Do Pass		Do Pass Amended (Author's)		Referred to Ways + Means Suspense File Defeated		Do Adopted	
	Aye	No	Aye	No	Aye	No	Aye	No	Aye	No	Aye	No	Aye	No
Burke	✓		✓		✓		✓		✓			✓	✓	
Calvo	✓		✓		✓		✓				✓		✓	
Chacon		Ab		Ab		Ab		Ab		Ab		Ab		Ab
Chappie	✓		✓		✓		✓		✓			✓	✓	
Davis	✓		✓		✓		✓		✓		✓		✓	
Dixon	✓		✓		✓		✓		✓			✓	✓	
Duffy	✓		✓		✓		✓		✓			✓	✓	
Fazio		Ab		Ab		Ab		Ab		Ab	Ab			Ab
Gualco	✓		✓		✓		✓		✓			N.V.	✓	
Hayden	✓		✓		✓		✓		✓		✓		✓	
Kapp	✓		✓		✓		✓		✓			✓	✓	
Lewis	✓		✓		✓		✓		✓			N.V.	✓	
MacDonald	✓		✓		✓		✓		✓		✓		✓	
McAlister	✓		✓		✓		✓		✓			✓	✓	
Miller		Ab		Ab		Ab		Ab		Ab	Ab			Ab
Nestande		Ab		Ab		Ab		Ab		Ab	Ab			Ab
Papan	✓		✓		✓		✓		✓		Ab		✓	
Stirling	✓		✓		✓		✓			N.V.		N.V.	✓	
Vasconcellos	✓		✓		✓		✓			N.V.		✓	✓	
Lastreto (V. Chmn.)	✓		✓		✓		✓		✓			Ab	✓	
Easterlish (Chairman)	✓		✓		✓		✓		✓		✓		✓	
	Ayes 12		Ayes 12		Ayes 12		Ayes 12		Ayes 12		Ayes 5		Ayes 12	
	Noes 0		Noes 0		Noes 0		Noes 0		Noes 0		Noes 7		Noes 0	

N.V. – Not voting
Ab. – Absent
RECEIVED MAY 14 1976

Signed: D. Eastin
Chairman

WAYS AND MEANS
RECORD OF ROLL CALLS

Date of Hearing	5-11		5-11		5-11		5-11		5-11		5-11	
Bill No	SB 1480		SB 1521		AB 2556		SB 1575		SB 1325		AB 2524		AB 2614	
ACTION VOTED ON	Do Pass		Do Pass		Do Pass		Do Pass		Do Pass		Referred to Ways & Means Suspense File		Do Pass, Amended (Author's)	
	Aye	No	Aye	No	Aye	No	Aye	No	Aye	No	Aye	No	Aye	No
Burke	✓		✓		✓	Ab		Ab		Ab		Ab		Ab
Calvo	✓		✓		✓		✓		✓		✓		✓	
Chacon		Ab		Ab		Ab		Ab		Ab		Ab		Ab
Chapelo		Ab	✓		✓		✓		✓			Ab	✓	
Davis	✓		✓			Ab		Ab		Ab		Ab		Ab
Dixon	✓		✓		✓		✓		✓		✓		✓	
Duffy	✓		✓		✓		✓		✓			Ab		Ab
Foran		Ab		Ab		Ab		Ab		Ab		Ab		Ab
Gualco		Ab	✓		✓		✓		✓		✓		✓	
Hayden	✓		✓		✓		✓		✓		✓		✓	
Knox		Ab	✓		✓		✓		✓		✓		✓	
Lewis		Ab	✓			✓	✓		✓		✓		✓	
MacDonald	✓		✓		✓		✓		✓		✓		✓	
McAlister	✓		✓		✓		✓		✓		✓		✓	
Miller		Ab		Ab		Ab		Ab		Ab		Ab		Ab
Nestande		Ab		Ab		Ab		Ab		Ab		Ab		Ab
Papan	✓		✓		✓		✓		✓		✓		✓	
Sieroty	✓		✓		✓		✓		✓		✓		✓	
Vasconcellos	✓			Ab		Ab		Ab		Ab	✓			Ab
Lantzman (V. Chmn.)		Ab	✓		✓		✓		✓			N.V.	✓	
Boatwright (Chairman)	✓		✓		✓		✓		✓		✓		✓	
	Ayes 13 Noes 0		Ayes 14 Noes 3		Ayes 14 Noes 1		Ayes 14 Noes 0		Ayes 14 Noes 0		Ayes 13 Noes 1		Ayes 13 Noes 0	

N.V – Not voting
Ab – Absent
RECEIVED MAY 14 1976

Signed D. Boatwright
Chairman

WAYS AND MEANS
RECORD OF ROLL CALLS

Date of Hearing	5-11		5-11		5-11		5-11		5-11		5-11		5-11	
Bill No	AB 2040		AB 2044		SB 1478		SB 1478		AB 2521		AB 2522		AB 2524	
ACTION VOTED ON	Do Pass Amended (Author's Consent		Do Pass Consent		Do Pass		Do Pass		Do Pass		Do Pass, Amended (Committee)		Do Pass	
	Aye	No	Aye	No	Aye	No	Aye	No	Aye	No	Aye	No	Aye	No
Burke	✓		✓		✓		✓		✓		✓			N.V.
Calvo	✓		✓		✓		✓		✓			Ab		Ab
Chacon	✓		✓		✓		✓		✓			Ab		Ab
Chapelo	✓		✓		✓		✓		✓			Ab		Ab
Davis	✓		✓		✓		✓		✓			Ab		Ab
Dixon	✓		✓		✓		✓		✓		✓		✓	
Duffy	✓		✓		✓		✓		✓		✓		✓	
Foran		Ab		Ab		Ab		Ab		Ab		Ab		Ab
Gualco	✓		✓		✓		✓		✓			Ab		Ab
Hayden	✓		✓		✓		✓		✓		✓		✓	
Knox		Ab		Ab		Ab		Ab		Ab	✓		✓	
Lewis		Ab		Ab		Ab		Ab		Ab	✓		✓	
MacDonald	✓		✓		✓		✓		✓		✓		✓	
McAlister	✓		✓		✓		✓		✓		✓		✓	
Miller		Ab		Ab		Ab		Ab		Ab		Ab		Ab
Nestande		Ab		Ab		Ab		Ab		Ab		Ab		Ab
Papan	✓		✓		✓		✓		✓		✓			Ab
Sieroty	✓		✓		✓		✓		✓		✓		✓	
Vasconcellos	✓		✓		✓		✓		✓			N.V.	✓	
Lantzman (V. Chmn.)	✓		✓		✓		✓		✓		✓		✓	
Boatwright (Chairman)	✓		✓		✓		✓		✓		✓		✓	
	Ayes 16 Noes 0		Ayes 16 Noes 0		Ayes 16 Noes 0		Ayes 16 Noes 0		Ayes 16 Noes 0		Ayes 13 Noes 0		Ayes 11 Noes 0	

N.V – Not voting
Ab – Absent
RECEIVED MAY 14 1976

Signed D. Boatwright
Chairman

WAYS AND MEANS
RECORD OF ROLL CALLS

Date of Hearing	5-4		5-4		5-4		5-4		5-4		5-4		5-4	
Bill No.	AB 3235		AB 3045		AB 3047		AB 3020		AB 3047		AB 3047		AB 3223	
ACTION VOTED ON	Do Pass Amended (Author's)		Do Pass		Do Pass		Do Pass Amended (Author's)		Author's Amendments		Amended + Referred to Ways + Means Suspense File		Do Pass	
	Aye	No	Aye	No	Aye	No	Aye	No	Aye	No	Aye	No	Aye	No
Burke	✓		✓		✓		✓		✓		✓			Ab
Cobey	✓		✓		✓		✓		✓		✓		✓	
Chacon		Ab		Ab		Ab		Ab		Ab		Ab	✓	
Chanale	✓		✓		✓		✓			Ab		Ab		Ab
Davis	✓		✓		✓		✓		✓		✓		✓	
Dixon	✓		✓		✓		✓		✓				✓	
Duffy	✓		✓		✓		✓			Ab		Ab		Ab
Ferrer	✓		✓		✓			Ab		Ab		Ab		Ab
Gualco	✓		✓		✓		✓			Ab		Ab	✓	
Hayden	✓		✓		✓		✓		✓		✓		✓	
Knox	✓		✓		✓		✓		✓		✓		✓	
Lewis	✓		✓		✓			Ab		Ab		Ab		Ab
MacDonald	Ab		✓		✓		✓		✓		✓		✓	
McAlister		Ab	✓		✓		✓		✓				✓	
Miller	✓		✓		✓			Ab		Ab		Ab		Ab
Montoya	Ab		✓		✓			Ab		Ab		Ab		Ab
Papan	✓		✓		✓		✓		✓		✓		✓	
Sieroty		Ab	✓		✓			Ab		Ab		Ab		Ab
Vasconcellos		Ab		Ab		Ab	✓		✓		✓		✓	
Lanterman (V. Chmn.)	✓		✓		✓			Ab	✓		✓		✓	
Bagley (Chairman)	✓		✓		✓		✓		✓		✓		✓	
	Ayes 17 Noes 0		Ayes 19 Noes 0		Ayes 19 Noes 0		Ayes 14 Noes 0		Ayes 13 Noes 0		Ayes 12 Noes 0		Ayes 13 Noes 0	

N.V – Not voting
Ab – Absent
RECEIVED MAY 14 1976

Signed D. Bagley
Chairman

SUBCOMMITTEE ON State Administration

Assembly Standing Committee on Ways and Means

RECORD OF ROLL CALLS

Date of Hearing	5/4		5/4		5/4									
Bill No.	AB 3132		AB 3132		AB 3132									
ACTION VOTED ON	Author's Amendments		Committee Amendments		Do Pass Amended									
	Aye	No	Aye	No	Aye	No	Aye	No	Aye	No	Aye	No	Aye	No
BURKE	X		X		X									
HAYDEN	X		X		X									
MILLER	AB		AB		AB									
SIEROTY	X		X		X									
DAVIS, (chm.)	X		X		X									
	Ayes 4 Noes 0		Ayes 4 Noes 0		Ayes 4 Noes 0		Ayes Noes		Ayes Noes		Ayes Noes		Ayes Noes	

N V = Not Voting
Ab. = Absent
RECEIVED MAY 14 1976

Signed
Chairman

AGRICULTURE

RECORD OF ROLL CALLS

Date of Hearing	5-25-76		5-25-76		5-25-76									
Bill No.	AB 3277		AB 3796		AB 4480									
ACTION VOTED ON	Do Pass		Do Pass		Do Pass to Ways/Means re:Consent									
	Aye	No	Aye	No	Aye	No	Aye	No	Aye	No	Aye	No	Aye	No
Chappie	X		X		X									
Duffy	ab		ab		ab									
Garland	ab		ab		ab									
Fazio	X		X		X									
Garamendi	ab		ab		ab									
McVittie	ab		ab		ab									
Mobley	ab		ab		ab									
Montoya	ab		ab		ab									
Nimmo	X		X		X									
Thomas, Bill	X		X		X									
Vasconcellos	X		X		X									
Suitt (Vice Chairman)	X		X		X									
Thurman (Chairman)	X		X		X									
	Ayes 7 Noes 0		Ayes 7 Noes 0		Ayes 7 Noes 0		Ayes ___ Noes ___		Ayes ___ Noes ___		Ayes ___ Noes ___		Ayes ___ Noes ___	

6 ab 6 ab 6 ab

NLV – Not voting
Ab. – Absent

RECEIVED MAY 26 1976

Signed John E. Thurman
Chairman

CRIMINAL JUSTICE

RECORD OF ROLL CALLS

Date of Hearing	3-31-76													
Bill No.	AB 3217													
ACTION VOTED ON	Do pass													
	Aye	No	Aye	No	Aye	No	Aye	No	Aye	No	Aye	No	Aye	No
Dixon	Ab.													
Knox	X													
Maddy	X													
Hastands	X													
Torres (V. Chmn.)	AB													
Sieroty (Chmn.)	X													
	Ayes 5 Noes 0		Ayes ___ Noes ___		Ayes ___ Noes ___		Ayes ___ Noes ___		Ayes ___ Noes ___		Ayes ___ Noes ___		Ayes ___ Noes ___	

RECEIVED MAY 19 1976

Signed [signature]
Chairman

CRIMINAL JUSTICE

RECORD OF ROLL CALLS

Date of Hearing	5-19-76		5-19-76		5-19-76		5-19-76		5-19-76		5-19-76		5-19-76	
Bill No.	AB 2816		AB 3359		AB 3356		AB 3379		AB 3477		AB 3499		AB 3531	
ACTION VOTED ON	Do pass as amended (author's amendments)		Do pass motion failed		Do pass motion failed		Do pass		Do pass as amended (author's amendments)		Do pass as amended to consent (author s amendments)		Do pass motion failed	
	Aye	No	Aye	No	Aye	No	Aye	No	Aye	No	Aye	No	Aye	No
Dixon	X			X		X	X		X		X		X	
Knox	X			X		X	AB.		N.V.		X		X	
Maddy	X		X		X		X		X		X			X
Moscone	X		X		X		X		X		X			X
Torres (Vice Chairman)	X			X		X	X		X		X			X
Stanley (Chairman)	X			X		X	N.V.			X	X			X
	Ayes 6 Noes 0		Ayes 2 Noes 4		Ayes 2 Noes 4		Ayes 4 Noes 0		Ayes 4 Noes 1		Ayes 6 Noes 0		Ayes 2 Noes 4	

N.V — Not voting
Ab. — Absent

RECEIVED MAY 20 1976

Signed
Chairman

CRIMINAL JUSTICE

RECORD OF ROLL CALLS

Date of Hearing	5-19-76		5-19-76		5-19-76		5-19-76		5-19-76		5-19-76		5-19-76	
Bill No.	AB 3654		AB 3825		AB 3952		AB 4142		AB 4274		AB 4321		AB 4437	
ACTION VOTED ON	Do pass as amended (author's amendments)		Refer subject matter of Section 3 of the bill to interim study		Do pass motion failed		Do pass		Do pass as amended (author's amendments)		Do pass as amended (author s amendments)		Do pass	
	Aye	No	Aye	No	Aye	No	Aye	No	Aye	No	Aye	No	Aye	No
Dixon	X		X		N.V.		X		X		X		X	
Knox	AB.		X		X		X		AB		X		AB	
Maddy	X		X			X	AB.		X		X		X	
Moscone	X		X			X		X	X		X		X	
Torres (Vice Chairman)	X		X		N.V.		X		X		X		X	
Stanley (Chairman)	X		X		X		X		X		X		N.V.	
	Ayes 5 Noes 0		Ayes 6 Noes 0		Ayes 2 Noes 2		Ayes 4 Noes 1		Ayes 5 Noes 0		Ayes 6 Noes 0		Ayes 4 Noes 0	

N.V — Not voting
Ab. — Absent

RECEIVED MAY 20 1976

Signed
Chairman

CRIMINAL JUSTICE

RECORD OF ROLL CALLS

Date of Hearing	5-19-76		5-19-76											
Bill No	AB 4476		ACA 95											
ACTION VOTED ON	Do pass as amended (author's amendments)		Do pass motion failed											
	Aye	No	Aye	No	Aye	No	Aye	No	Aye	No	Aye	No	Aye	No
Dixon	X			X										
Knox	X			X										
Maddy	X		X											
Montoya	X		X											
Torres (Vice Chairman)	X			X										
Sieroty (Chairman)	X			X										
	Ayes 6 Noes 0		Ayes 2 Noes 4		Ayes ____ Noes ____		Ayes ____ Noes ____		Ayes ____ Noes ____		Ayes ____ Noes ____		Ayes ____ Noes ____	

N.V. – Not voting
Ab. – Absent

RECEIVED MAY 20 1976

Signed _____
Chairman

CRIMINAL JUSTICE

RECORD OF ROLL CALLS

Date of Hearing	5-26-76		5-26-76		5-26-76		5-26-76		5-26-76		5-26-76		5-26-76	
Bill No	AB 3411		AB 3509		AB 3604		AB 3697		AB 3760		AB 3823		AB 3999	
ACTION VOTED ON	Do pass		Do pass as amended (author's amendments)		Do pass as amended (author's amendments)		Do pass as amended to consent (author's amendments)		Do pass as amended (author's amendments)		Do pass as amended (author's amendments)		Do pass as amended (author's amendments)	
	Aye	No	Aye	No	Aye	No	Aye	No	Aye	No	Aye	No	Aye	No
Dixon	X		X		X		X		X		X		X	
Knox	N.V.		X		X		X		X		X		X	
Maddy	X		X		X		X		X		X		X	
Montoya	X		Ab.		Ab.		Ab.		Ab.		Ab.		Ab.	
Torres (Vice Chairman)	X		X		Ab.		Ab.		Ab.		Ab.		Ab.	
Sieroty (Chairman)		X	X		X		X		X		X		X	
	Ayes 4 Noes 1		Ayes 5 Noes 0		Ayes 4 Noes 0		Ayes 4 Noes 0		Ayes 4 Noes 0		Ayes 4 Noes 0		Ayes 4 Noes 0	

N.V. – Not voting
Ab. – Absent

RECEIVED MAY 26 1976

Signed _____
Chairman

CRIMINAL JUSTICE

RECORD OF ROLL CALLS

Date of Hearing	5-26-76		5-26-76		5-26-76		5-26-76		5-26-76		5-26-76		5-26-76	
Bill No.	AB 4112		AB 4202		AB 4254		AB 4354		AB 4355		AB 4471		AJR 75	
ACTION VOTED ON	Do pass motion failed		Do pass as amended (author's amendments)		Motion to take bill under submission adopted		Do pass as amended (author's amendments)		Do pass as amended (author's amendments)		Do pass as amended to consent (author's amendments)		Be adopted as amended (author's amendments)	
	Aye	No	Aye	No	Aye	No	Aye	No	Aye	No	Aye	No	Aye	No
Dixon		X	X		X		X		X		X		X	
Knox		X	X		X		X		X		X		X	
Maddy	X		X		X		X		X		X		X	
Nestande	AB.		AB.		AB.		AB.		AB.		AB.		AB.	
Torres (Vice Chairman)	AB.		AB.		AB.		AB.		AB.		AB.		AB.	
Sieroty (Chairman)		X	X		X		X		X		X		X	
	Ayes 1 Noes 3		Ayes 4 Noes 0		Ayes 4 Noes 0		Ayes 4 Noes 0		Ayes 4 Noes 0		Ayes 4 Noes 0		Ayes 4 Noes 0	

N.V – Not voting
Ab. – Absent

RECEIVED MAY 26 1976

Signed _____
Chairman

EDUCATION

RECORD OF ROLL CALLS

Date of Hearing	5-20-76		5-20-76		5-20-76		5-20-76		5-20-76		5-20-76		5-20-76	
Bill No.	AB 2823		AB 2823		AB 3694		AB 3696		AB 3710		AB 3955		AB 3955	
ACTION VOTED ON	AUTHOR'S AMENDMENT		AMEND AND DO PASS TO WAYS AND MEANS		DO PASS		DO PASS		DO PASS TO CONSENT CALENDAR		AUTHOR'S AMENDMENT		AMEND AND DO PASS	
	Aye	No	Aye	No	Aye	No	Aye	No	Aye	No	Aye	No	Aye	No
Antonovich	Ab		X			X	X		X		X		X	
Cranston	Ab.		Ab		Ab		Ab		Ab		Ab		Ab	
Carpenter	Ab.		X		X		X		X		X		X	
Collier	X		X		X		X		X		X		X	
Garland	X			X	X		X		X		X		X	
Hart	X		X		N V		N V		X		X		X	
Hughes	X		X		X		X		X		X		X	
Kapiloff	X		X		N. V			X	X		X		X	
Mobley	X		X		X			X	Ab		X		X	
Mori	X		X		X		X		X		X		X	
Moretti														
Quist	X		X		X		X		X		X		X	
Veneman	Ab.		X		X		X		X		X		X	
Arnett (Vice Chairman)	X		X		X		X		X		X		X	
Greene (Chairman)	X		X		X		N.V.		X		X		X	
	Ayes 10 Noes 0		Ayes 13 Noes 1		Ayes 10 Noes 1		Ayes 9 Noes 2		Ayes 12 Noes 0		Ayes 13 Noes 0		Ayes 13 Noes 0	

N.V – Not voting
Ab. – Absent

RECEIVED MAY 21 1976

Signed _____
Chairman

EDUCATION

RECORD OF ROLL CALLS

Date of Hearing	5-20-76		5-20-76		5-20-76		5-20-76		5-20-76		5-20-76		5-20-76	
Bill No.	AB 4127		AB 4127		AB 4151		AB 4151		AB 4357		AB 4357		AB 4410	
ACTION VOTED ON	AUTHOR'S AMENDMENT		AMEND AND DO PASS		AUTHOR'S AMENDMENT		AMEND AND DO PASS		AUTHOR'S AMENDMENT		AMEND AND DO PASS MOTION FAILED		AUTHOR'S AMENDMENT	
	Aye	No	Aye	No	Aye	No	Aye	No	Aye	No	Aye	No	Aye	No
Antonovich	X		X		X		X		X		X		X	
Campbell	X		X		X		X		Ab.		Ab.		Ab.	
Carpenter	X		X			X		X		X		X	X	
Collier			X		X		X			X		X		X
Eastland	X		X		X		X		X		X		X	
Hart	X		X			X		X	X		X		X	
Hughes	X		X		X		X		X		X		X	
Keysor	Ab		Ab		X		X		X		X		X	
Montoya	Ab.		Ab		N V.		N.V.		Ab.		Ab		X	
Mori	X		X		N.V.		N.V.		Ab.		Ab.		X	
Regier														
Rulli	X		X		X		X		N V		N V		X	
Vasconcellos	X		X		N V.		N.V.		X		X		X	
Arnett (Vice Chairman)	X		X		X		X			X		X	X	
Greene (Chairman)	X		X			X		X	N V		N V.		N.V.	
	Ayes 12		Ayes 12		Ayes 8		Ayes 8		Ayes 5		Ayes 5		Ayes 10	
	Noes 0		Noes 0		Noes 1		Noes 3		Noes 4		Noes 4		Noes 1	

N.V – Not voting
Ab. – Absent
RECEIVED MAY 21 1976

Signed Leroy F. Greene

EDUCATION

RECORD OF ROLL CALLS

Date of Hearing	5-20-76		5-20-76		5-20-76		5-20-76		5-20-76		5-20-76		5-20-76	
Bill No.	AB 4410		AB 4412		AB 4481		AB 4481		AB 4484		ACR 152		ACR 152	
ACTION VOTED ON	AMEND AND DO PASS		DO PASS		COMMITTEE AMENDMENT		AMEND AND DO PASS		DO PASS		RECONSIDERATION GRANTED		AUTHOR'S AMENDMENT	
	Aye	No	Aye	No	Aye	No	Aye	No	Aye	No	Aye	No	Aye	No
Antonovich	N V		X		X		X		X		N V			X
Campbell	Ab		X		X		X		X		X		X	
Carpenter	X		X		X		X		X		Ab		X	
Collier		X	X		X		X		X		N V			X
Eastland	X		X		X		X		X		X		X	
Hart	X		X		X		X		X		X		X	
Hughes	X		X		X		X		X		X		X	
Keysor	X		X		X		X		X		Ab		X	
Montoya	X		N V.		X		X		X		X		X	
Mori	X		Ab		X		X		X		X		Ab.	
Regier														
Rulli	X		X		Ab.		Ab		X		Ab		X	
Vasconcellos	X		X		X		X		X		X		X	
Arnett (Vice Chairman)	X		X		X		X		X		X		X	
Greene (Chairman)	N V		N V		X		X		X		N.V.		X	
	Ayes 10		Ayes 11		Ayes 13		Ayes 13		Ayes 14		Ayes 8		Ayes 11	
	Noes 1		Noes 0		Noes 0		Noes 0		Noes 0		Noes 0		Noes 2	

N.V – Not voting
Ab. – Absent
RECEIVED MAY 21 1976

Signed Leroy F. Greene
Chairman

EDUCATION

RECORD OF ROLL CALLS

Date of Hearing	5-20-76		5-20-76		5-20-76		5-20-76		5-20-76		5-20-76		5-20-76	
Bill No.	ACR 152		ACR 197		SB 1502		SB 1528		SB 1591					
ACTION VOTED ON	AMEND AND BE ADOPTED		BE ADOPTED		DO PASS TO WAYS AND MEANS		DO PASS TO WAYS AND MEANS		DO PASS TO CONSENT CALENDAR					
	Aye	No	Aye	No	Aye	No	Aye	No	Aye	No	Aye	No	Aye	No
Antonovich		X	X		X		X		X					
Campbell	X		X		X		X		X					
Carpenter	X		X		X		X		X					
Collier		X	X		X		X		X					
Bedford	X		X		X		N.V.		X					
Hart	X		X		X		X		X					
Hughes	X		X		X		X		X					
Keysor	X		X		X		X		X					
Monteys	X		X		X		N.V.		X					
Mori	Ab.		X		X		N.V.		X					
Stapler														
Suitt	X		X		X		X		X					
Vasconcellos	X		X		X		N.V.		X					
Arnett (Vice Chairman)	X		X		X		X		X					
Greene (Chairman)	X		X		X		X		X					
	Ayes: 11		Ayes: 14		Ayes: 14		Ayes: 10		Ayes: 14		Ayes:		Ayes:	
	Noes: 2		Noes: 0		Noes: 0		Noes: 0		Noes: 0		Noes:		Noes:	

N.V. – Not voting
Ab. – Absent
RECEIVED MAY 21 1976

Signed Gary F. Greene
Chairman

EDUCATION

RECORD OF ROLL CALLS

Date of Hearing	5-27-76		5-27-76		5-27-76		5-27-76		5-27-76		5-27-76		5-27-76	
Bill No.	AB 3078		AB 3098		AB 3319		AB 3319		AB 3419		AB 3761		AB 3791	
ACTION VOTED ON	HOLD IN COMMITTEE		DO PASS		AUTHOR'S AMENDMENT		AMEND AND DO PASS		DO PASS TO CONSENT CALENDAR		DO PASS MOTION FAILED		AUTHOR's AMENDMENT	
	Aye	No	Aye	No	Aye	No	Aye	No	Aye	No	Aye	No	Aye	No
Antonovich	X		X		X		X		X			X	X	
Campbell	Ab.		Ab.		Ab.		Ab.		Ab		Ab		Ab.	
Carpenter	X		X		Ab.		Ab		X			X	X	
Collier	X		X		X		X		X			X	X	
Bedford	X		X		X		X		X			X	X	
Hart	Ab.		Ab.		X		X		Ab		Ab		Ab.	
Hughes	X		X		X		X		X			X	X	
Keysor	Ab.		Ab.		X		X		Ab		Ab		Ab.	
Monteys	X		X		Ab.		Ab.		X			X	X	
Mori	X		X		Ab.		Ab		X		Ab.		X	
Stapler														
Suitt	X		X		X		X		X		N.V.		X	
Vasconcellos	X		X		X		X		X		N.V.		X	
Arnett (Vice Chairman)	X		X		X		X		X			X	X	
Greene (Chairman)	Ab.		Ab.		X			X	Ab.		Ab.		Ab.	
	Ayes: 10		Ayes: 10		Ayes: 10		Ayes: 9		Ayes: 10		Ayes: 0		Ayes: 10	
	Noes: 0		Noes: 0		Noes: 0		Noes: 1		Noes: 0		Noes: 7		Noes: 0	

N.V. – Not voting
Ab. – Absent
RECEIVED MAY 28 1976

Signed Gary F. Greene
Chairman

EDUCATION

RECORD OF ROLL CALLS

Date of Hearing	5-27-76	5-27-76	5-27-76	5-27-76	5-27-76	5-27-76	5-27-76
Bill No.	AB 3791	AB 3853	AB 3948	AB 3967	AB 4272	AB 4289	AB 4340
ACTION VOTED ON	AMEND AND DO PASS TO CONSENT CALENDAR	INTERIM STUDY	DO PASS	HOLD IN COMMITTEE	INTERIM STUDY	DO PASS	DO PASS TO CONSENT CALENDAR
	Aye / No	Aye / No	Aye / No	Aye / No	Aye / No	Aye / No	Aye / No
Antonovich	X	X	X	X	X	X	X
Campbell	Ab.	Ab.	Ab.	Ab.	Ab.	Ab.	Ab.
Carpenter	X	X	X	X	X	X	N V
Collier	X	X	X	X	X	X	X
Fenton	X	X	X	X	X	X	X
Hart	Ab.	Ab.	X	Ab.	Ab.	X	N V
Hughes	X	X	X	X	X	X	X
Knox	Ab.	Ab.	X	Ab.	Ab.	Ab.	X
Moretti	X	X	X	X	X	X	X
Mori	X	X	X	X	X	Ab.	X
Stull	X	X	X	X	X	X	X
Vasconcellos	X	X	N V	X	X	X	X
Arnett (Vice Chairman)	X	X	X	X	X	X	X
Greene (Chairman)	Ab.	Ab.	Ab.	Ab.	Ab.	Ab.	Ab.
	Ayes 10 Noes 0	Ayes 10 Noes 0	Ayes 11 Noes 0	Ayes 10 Noes 0	Ayes 10 Noes 0	Ayes 8 Noes 2	Ayes 10 Noes 0

N.V – Not voting
Ab. – Absent
RECEIVED MAY 28 1976

Signed: Leroy F. Greene
Chairman

EDUCATION

RECORD OF ROLL CALLS

Date of Hearing	5-27-76	5-27-76	5-27-76	5-27-76	5-27-76	5-27-76	5-27-76
Bill No.	AB 4343	AB 4355	AB 4434	AB 4481	AB 4481	AB 4481	ACR 201
ACTION VOTED ON	DO PASS TO WAYS AND MEANS	DO PASS	INTERIM STUDY	SUBSTITUTE MOTION--INTERIM STUDY MOTION FAILED	AUTHOR'S AMENDMENT	AMEND AND DO PASS MOTION FAILED	AUTHOR'S AMENDMENT
	Aye / No	Aye / No	Aye / No	Aye / No	Aye / No	Aye / No	Aye / No
Antonovich	X	X	X	X	X	X	X
Campbell	Ab.	Ab.	Ab.	Ab.	Ab.	No.	Ab.
Carpenter	X	X	X	X	X	X	X
Collier	X	X	X	X	X	X	X
Fenton	X	X	X	X	X	X	X
Hart	X	X	Ab.	Ab.	Ab.	Ab.	X
Hughes	X	X	X	X	X	X	X
Knox	X	Ab.	Ab.	Ab.	Ab.	Ab.	Ab.
Moretti	X	X	X	X	X	X	X
Mori	X	X	X	N V	N V	X	X
Stull	Ab.	X	X	Ab.	Ab.	X	X
Vasconcellos	X	X	X	X	X	X	X
Arnett (Vice Chairman)	X	X	X	X	X	N V	X
Greene (Chairman)	Ab.	Ab.	Ab.	Ab.	Ab.	Ab.	Ab.
	Ayes 8 Noes 3	Ayes 10 Noes 1	Ayes 10 Noes 0	Ayes 6 Noes 2	Ayes 8 Noes 0	Ayes 4 Noes 5	Ayes 11 Noes 0

N.V – Not voting
Ab. – Absent
RECEIVED MAY 28 1976

Signed: Leroy F. Greene
Chairman

EDUCATION

RECORD OF ROLL CALLS

Date of Hearing	5-27-76		5-27-76		5-27-76		5-27-76		5-27-76		5-27-76		5-27-76	
Bill No.	ACR 201		ACR 206		AJR 67		AB 1434		SB 1641		SB 1641		ACR 171	
ACTION VOTED ON	AMEND AND ADOPT TO CONSENT CALENDAR		BE ADOPTED TO WAYS AND MEANS		BE ADOPTED TO RULES		DO PASS TO WAYS AND MEANS		AUTHOR'S AMENDMENT		AMEND AND DO PASS TO WAYS AND MEANS		BE ADOPTED	
	Aye	No	Aye	No	Aye	No	Aye	No	Aye	No	Aye	No	Aye	No
Antonovich	X		X		X		X		X		X			X
Chappie	Ab.		Ab		Ab		AB		Ab		Ab.		Ab	
Cusanovich	X		X		X		X		X		X		X	
Dahl	X		X		X		X		X		X			X
Garamendi	X		X		X		X		X		X		X	
Hart	X		X		X		X		X		X		X	
Hughes	X		X		X		X		X		X		X	
Karnette	Ab		Ab		Ab.		Ab		X		X		X	
Montoya	X		X		X		X		X		X		X	
Moretti	X		X		X		N V		X		X		X	
Rodda														
Walsh	X		X		X		N V		X		X		Ab.	
Vasconcellos	X		X		X		X		N.V.		N V		X	
Arnett (Vice Chairman)	X		X		X		X		X		X		X	
Greene (Chairman)	Ab.		Ab.		Ab.		Ab		X		X		Ab.	
	Ayes 11		Ayes 11		Ayes 10		Ayes 9		Ayes 12		Ayes 12		Ayes 9	
	Noes 0		Noes 0		Noes 0		Noes 0		Noes 0		Noes 0		Noes 2	

N.V - Not voting
Ab. - Absent
RECEIVED MAY 28 1976

Signed
Leroy F. Greene
Chairman

PERMANENT SUBCOMMITTEE ON POSTSECONDARY EDUCATION
Assembly Standing Committee on EDUCATION

RECORD OF ROLL CALLS

Date of Hearing	MAY 18, 1976								AB 4289		AB 4289		AB 4343	
Bill No.	AB 3098		AB 3853											
ACTION VOTED ON	do pass		to interim		author's amendments		do pass as amended motion denied		author's amendment		do pass as amended		author's amendments	
	Aye	No	Aye	No	Aye	No	Aye	No	Aye	No	Aye	No	Aye	No
Arnett	x		x		x		x		x			x	x	
Collier	x		Ab.		x		x		x			x	x	
Eagland	x		x		x			x	x		x		x	
Hart	x		Ab.		Ab.			x	x		x		x	
Hughes	x		x		x		Ab		x		x		x	
Montoya	x		x		Ab.		Ab.		Ab.		x		x	
Vasconcellos, Chrm.	x		x		x			x	x		MV		x	
	Ayes 7		Ayes 5		Ayes 5		Ayes 2		Ayes 4		Ayes 4		Ayes 6	
	Noes 0		Noes 0		Noes 0		Noes 3		Noes 0		Noes 2		Noes 0	

N.V. = Not Voting
Ab. = Absent

RECEIVED MAY 28 1976

Signed
John Vasconcellos, Chairman

PERMANENT SUBCOMMITTEE ON POSTSECONDARY EDUCATION
Assembly Standing Committee on EDUCATION
RECORD OF ROLL CALLS

Date of Hearing May 19, 1976														
Bill No	AB 4245		AB 4434		ACR 206		ACR 206		AB 3419		AB 3419		ACR 201	
ACTION VOTED ON	do pass as amended		to interim		author's amendment		be adopted as amended to ways and means		author's amendment		do pass as amended to consent		author's amendment	
	Aye	No	Aye	No	Aye	No	Aye	No	Aye	No	Aye	No	Aye	No
Arnett		X	X		X		X		X		X		X	
Collier		X	Ab.		X		X		X		X		X	
Rueland	X		X		X		X		X		X		X	
Hart	X		Ab.		X		X		X		X		X	
Hughes	X		X		X		X		X		X		X	
Montoya	X		X		X		X		Ab.		X		X	
Vasconcellos, Chrm.	X		X		X		X		X		X		X	
	Ayes 5 Noes 2		Ayes 5 Noes 0		Ayes 7 Noes 0		Ayes 7 Noes 0		Ayes 6 Noes 0		Ayes 7 Noes 0		Ayes 7 Noes 0	

N V = Not Voting
Ab = Absent

RECEIVED MAY 28 1976

Signed
John Vasconcellos, Chairman

PERMANENT SUBCOMMITTEE ON POSTSECONDARY EDUCATION
Assembly Standing Committee on EDUCATION
RECORD OF ROLL CALLS

Date of Hearing May 19, 1976														
Bill No	ACR 201		AB 3791		AB 3791		AB 4353		AB 4353		AB 4353		ACR 171	
ACTION VOTED ON	be adopted as amended to consent		author's amendment		do pass as amended to consent		author's amendments		committee amendment		do pass as amended		be adopted to consent	
	Aye	No	Aye	No	Aye	No	Aye	No	Aye	No	Aye	No	Aye	No
Arnett	X		X		X		X		X		X		X	
Collier	X		Ab.		Ab.		X		X		X		Ab.	
Rueland	X		X		X		X		X		X		X	
Hart	X		Ab.		Ab.		X		X.		X		Ab.	
Hughes	X		X		X		X		X		X		X	
Montoya	X		X		X		Ab.		Ab.		X		X	
Vasconcellos, Chrm.	X		X		X		N.V.			X	X		X	
	Ayes 7 Noes 0		Ayes 5 Noes 0		Ayes 5 Noes 0		Ayes 5 Noes 0		Ayes 5 Noes 1		Ayes 7 Noes 0		Ayes 5 Noes 0	

N V. = Not Voting
Ab = Absent

RECEIVED MAY 28 1976

Signed
John Vasconcellos, Chairman

PERMANENT SUBCOMMITTEE ON POSTSECONDARY EDUCATION
Assembly Standing Committee on EDUCATION

RECORD OF ROLL CALLS

Date of Hearing	May 19, 1976													
Bill No.	AJR 67		AJR 67											
ACTION VOTED ON	author's amendment		be adopted as amended to Rules											
	Aye	No	Aye	No	Aye	No	Aye	No	Aye	No	Aye	No	Aye	No
Arnett	x		x											
Collier	Ab.		Ab.											
Egeland	x		x											
Hart	Ab.		Ab.											
Hughes	x		x											
Montoya	x		x											
Vasconcellos, Chrm.	x		x											
	Ayes 5		Ayes 5		Ayes		Ayes		Ayes		Ayes		Ayes	
	Noes 0		Noes 0		Noes		Noes		Noes		Noes		Noes	

N V. = Not Voting
Ab = Absent

RECEIVED MAY 28 1976

Signed
John Vasconcellos, Chairman

ELECTIONS AND REAPPORTIONMENT

RECORD OF ROLL CALLS

Date of Hearing	May 18, 1976													
Bill No.	AB 3467		AB 3614		AB 3643		AB 3680		AB 3682		AB 4106		AB 4166	
ACTION VOTED ON	DO PASS TO CONSENT AS AMENDED (AUTHOR'S AMENDMENTS)		DO PASS AS AMENDED (AUTHOR'S AMENDMENTS)		DO PASS AS AMENDED (AUTHOR'S AMENDMENTS)		DO PASS MOTION DEFEATED		DO PASS AS AMENDED (AUTHOR'S AMENDMENTS)		DO PASS		DO PASS	
	Aye	No	Aye	No	Aye	No	Aye	No	Aye	No	Aye	No	Aye	No
Alatorre	x		x		x			x	x		x		x	
Bane	x		x		x		x			Ab.	x			Ab.
Berman		Ab.	x		x			x		Ab.		Ab.		Ab.
Brown, Beverly	x			Ab.		Ab		Ab	x		x		x	
Fazio	x		x		x			x	x		x		x	
Fenton	x			Ab.	x			Ab.	x		x		x	
McCannan		Ab.		Ab.		Ab.		Ab.		Ab.		Ab.		Ab.
Meade	x			NV	x		x			Ab.		Ab.	x	
Thomas, Bill	x		x			x	x		x		x		x	
Tucker (V.Chmn.)	x		x			NV	x		x		x		x	
Keysor (Chmn.)	x		x		x		x		x		x		x	
	Ayes 9		Ayes 7		Ayes 7		Ayes 5		Ayes 7		Ayes 8		Ayes 8	
	Noes 0		Noes 0		Noes 1		Noes 3		Noes 0		Noes 0		Noes 0	

Ab. = Absent
NV = Not voting

RECEIVED MAY 28 1976

Signed Jim Keysor
Chairman

ELECTIONS AND REAPPORTIONMENT

RECORD OF ROLL CALLS

Date of Hearing	May 18, 1976													
Bill No.	AB 4169		AB 4336		AB 4350		AB 4351		AB 4352		AB 4514		AB 3683	
ACTION VOTED ON	DO PASS AS AMENDED (AUTHOR'S AMENDMENTS)		DO PASS AS AMENDED (AUTHOR'S AMENDMENTS)		DO PASS AS AMENDED (AUTHOR'S AMENDMENTS)		DO PASS AS AMENDED (AUTHOR'S AMENDMENTS)		DO PASS AS AMENDED (AUTHOR'S AMENDMENTS)		DO PASS AS AMENDED (AUTHOR'S AMENDMENTS)		DO PASS AS AMENDED (AUTHOR'S AMENDMENTS)	
	Aye	No	Aye	No	Aye	No	Aye	No	Aye	No	Aye	No	Aye	No
Alatorre	x		x		x		x		x		x		x	
Bane	x		x		x		x		x		x		x	
Berman		Ab.		Ab.		Ab.		Ab		Ab	x		x	
Bridges Beverly	x			Ab.		NV		NV		NV		Ab.		Ab
Fazio	x		x		x		x		x		x			Ab
Fenton	x		x		x		x		x			Ab.	x	
McLennan		Ab.		Ab.		Ab.		Ab.		Ab.		Ab.		Ab
Meade		Ab.		Ab.	x		x		x		x		x	
Thomas, Bill	x		x			NV		NV		NV		NV	x	
Tucker (V.Chan.)	x		x		x		x		x		x		x	
Keysor (Chan.)	x		x		x		x		x		x		x	
	Ayes 8 Noes 0		Ayes 7 Noes 0		Ayes 7 Noes 0		Ayes 7 Noes 0		Ayes 7 Noes 0		Ayes 7 Noes 0		Ayes 8 Noes 0	

Ab = Absent
NV = Not voting

RECEIVED MAY 20 1976

Signed Jim Keysor
Chairman

FINANCE INSURANCE AND COMMERCE

RECORD OF ROLL CALLS

Date of Hearing	5/19/76		5/19/76		5/19/76		5/19/76		5/19/76		5/19/76		5/19/76	
Bill No.	AB 2231		AB 3181		AB 3296		AB 3467		AB 3575		AB 3575		AB 3671	
ACTION VOTED ON	Do Pass		To Interim Study		Do Pass Motion Failed		Do Pass Motion Failed		Do Pass As Amended		Amendments		Do Pass As Amended to Consent Calendar	
	Aye	No	Aye	No	Aye	No	Aye	No	Aye	No	Aye	No	Aye	No
Bane	✓		✓		Not Voting		Not Voting		✓		✓		✓	
Bennett	✓		✓			✓		✓	✓		✓		✓	
Berman	✓		Absent		Not Voting		Not Voting		Not Voting		✓		✓	
Beverly	✓		✓			✓		✓	✓		Absent		✓	
Dossin	Absent		Absent		Absent		Absent		Absent		Absent		Absent	
Greene	✓		✓		Not Voting		Not Voting		Absent		✓		✓	
Hayden	✓		✓			✓		✓	✓		✓		✓	
Lancaster	✓		✓			✓		✓	Not Voting		Absent		✓	
Miller	Absent		Absent		Absent		Absent		Absent		Absent		Absent	
Papan	✓		✓			✓		✓	✓		✓		✓	
Ralph	✓		✓		Absent			✓	✓		✓		✓	
Robinson	✓		✓		Absent			✓	✓		Absent		✓	
Wilson	✓		Absent			✓		✓	Absent		Absent		Absent	
Garamendi (V. Chmn.)	✓		✓			✓		✓	✓		✓		✓	
McAlister (Chairman)	✓		✓		Not Voting			✓	✓		✓		✓	
	Ayes 13 Noes 0		Ayes 11 Noes 0		Ayes 0 Noes 7		Ayes 0 Noes 10		Ayes 9 Noes 0		Ayes 9 Noes 0		Ayes 12 Noes 0	

N.V. – Not voting
Ab. – Absent

RECEIVED MAY 21 1976

Signed [illegible]
Chairman

FINANCE, INSURANCE AND COMMERCE

RECORD OF ROLL CALLS

Date of Hearing	5/19/76		5/19/76		5/19/76		5/19/76		5/19/76		5/19/76		5/19/76	
Bill No.	AB 3581		AB 3787		AB 3737		AB 3768		AB 3960		AB 3929		AB 4087	
ACTION VOTED ON	Amendments		Do Pass To Consent		Do Pass		Do Pass to Rev + Tax		Do Pass		Do Pass To Consent		To Interim Study	
	Aye	No	Aye	No	Aye	No	Aye	No	Aye	No	Aye	No	Aye	No
Bane	✓		✓		✓		✓		✓		Absent		✓	
Bennal	✓		✓		Absent		✓		✓		✓		✓	
Berman	✓		✓		✓		✓			✓	✓		✓	
Beverly	✓		✓		✓		✓		✓		✓		✓	
Gossin	Absent		Absent		Absent		Absent		Absent		Absent		Absent	
Greene	✓		✓		✓		Not Voting		✓		✓		✓	
Hayden	✓		✓		Absent		✓		✓		Absent		✓	
Lancaster	✓		✓		✓		✓		✓		Absent		✓	
Miller	Absent		Absent		Absent		Absent		Absent		Absent		Absent	
Papan	✓		✓		✓		Not Voting		Absent		✓		✓	
Ralph	Absent		✓		Absent		Absent			✓	Absent		✓	
Robinson	Absent		✓		✓		✓		✓		✓		✓	
Wilson	Absent		✓		Absent		✓		✓		Absent		✓	
Garamendi (V. Chmn.)	✓		✓		✓			✓	Absent		✓		✓	
McAlister (Chairman)	✓		✓		✓			✓		✓	✓		✓	
	Ayes 10		Ayes 10		Ayes 9		Ayes 1		Ayes 1		Ayes 1		Ayes 12	
	Noes 0		Noes 0		Noes 0		Noes 2		Noes 3		Noes 0		Noes 0	

N.V. – Not voting
Ab. – Absent
RECEIVED MAY 21 1976

Signed [signature]
Chairman

FINANCE INSURANCE AND COMMERCE

RECORD OF ROLL CALLS

Date of Hearing	5/19/76		5/19/76		5/19/76		5/19/76		5/19/76		5/19/76		5/19/76	
Bill No.	AB 4411		AB 4455		AB 4488		AB 4220		AB 4221		AB 4223		AB 4318	
ACTION VOTED ON	Do Pass		Do Pass As Amended		Amendments		Do Pass Motion Failed		Do Pass Motion Failed		Do Pass To Consent Calendar		Do Pass Motion Failed	
	Aye	No	Aye	No	Aye	No	Aye	No	Aye	No	Aye	No	Aye	No
Bane	✓		✓		✓		Not Voting		Not Voting		✓		✓	
Bennal	✓		✓		✓			✓		✓	✓		Absent	
Berman	Absent			✓	✓		✓		✓		✓		✓	
Beverly	✓		✓		✓			✓		✓	✓		Absent	
Gossin	Absent		Absent		Absent		Absent		Absent		Absent		Absent	
Greene	✓		✓		✓		✓		✓		✓		Absent	
Hayden	✓		✓		✓			✓		✓	✓		Absent	
Lancaster	✓		✓		Absent			✓		✓	✓			✓
Miller	Absent		Absent		Absent		Absent		Absent		Absent		Absent	
Papan	✓		✓		✓			✓		✓	✓			✓
Ralph	✓		Absent		Absent		✓		✓		Absent		✓	
Robinson	✓		✓		Absent		Not Voting		Not Voting		✓			✓
Wilson	Absent		Absent		Absent		Not Voting		Not Voting		✓		Absent	
Garamendi (V. Chmn.)	Absent			✓	Absent			✓		✓	✓			✓
McAlister (Chairman)	✓			✓	✓			✓		✓	✓		✓	
	Ayes 10		Ayes 1		Ayes 1		Ayes 3		Ayes 3		Ayes 12		Ayes 4	
	Noes 0		Noes 3		Noes 0		Noes 7		Noes 7		Noes 0		Noes 4	

N.V. – Not voting
Ab. – Absent
RECEIVED MAY 21 1976

Signed [signature]
Chairman

FINANCE, INSURANCE AND COMMERCE

RECORD OF ROLL CALLS

Date of Hearing	5/21/76	5/21/76	5/21/76	5/21/76	5/21/76	5/21/76	5/21/76
Bill No	HB 1572	HB 1573	HB 1575	HB 1577	HB 1578	SB 2332	SB 2342
ACTION VOTED ON	Do Pass To Consent Calendar	Do Pass As Amended	Amendments	Do Pass/ Adopted	Adopted, Rerefer to Rules Committee	Do Pass to Ways and Means	Amendment Defeated

	Aye	No	Aye	No	Aye	No	Aye	No	Aye	No	Aye	No	Aye	No
Blair	Absent		✓		✓		✓		✓		✓		Not Voting	
Bennet	✓		Absent		Absent		Absent		✓		✓			✓
Berman	✓		✓		✓		✓		✓		✓			✓
Beverly	✓		✓		✓		✓		Absent		✓			✓
Goggin	Absent		Absent		Absent		Absent		Absent		Absent		Absent	
Greene	✓		✓		✓		✓		✓		✓			✓
Hayden	Absent		Absent		Absent		✓		✓		✓			✓
Lancaster	Absent		✓		✓		✓		Absent		✓			✓
Miller	Absent		Absent		Absent		Absent		Absent		Absent		Absent	
Pepan	✓		✓		Absent		✓		✓	✓		✓		
Ralph	Absent		✓		✓		✓		✓		✓			✓
Robinson	✓		✓		✓		✓	✓			✓			✓
Wilson	Absent		Not Voting		✓		Absent		Absent		✓			✓
Geramendi (V Chmn)	✓		Absent		Absent		Not Voting		✓		✓			✓
McAlister (Chairman)	✓		✓		✓		✓	✓			✓			✓
	Ayes 8 Noes 0		Ayes 9 Noes 0		Ayes 9 Noes 0		Ayes 10 Noes 0		Ayes 8 Noes 2		Ayes 12c Noes 1		Ayes 5 Noes 10	

N.V. – Not voting
Ab. – Absent
RECEIVED MAY 21 1976

Signed: Chairman

FINANCE INSURANCE AND COMMERCE

RECORD OF ROLL CALLS

Date of Hearing	5/21/76	5/21/76	5/21/76							
Bill No	SB 1572	SB 1601	SB 1767							
ACTION VOTED ON	Do Pass To Ways & Means	Do Pass To Consent Calendar	Do Pass To Consent Calendar							

	Aye	No	Aye	No	Aye	No	Aye	No	Aye	No	Aye	No	Aye	No
Blair	✓		✓		✓									
Bennet	✓		✓		✓									
Berman	✓		✓		Absent									
Beverly	✓		✓		✓									
Goggin	Absent		Absent		Absent									
Greene	✓		✓		✓									
Hayden	✓		✓		✓									
Lancaster	✓		✓		✓									
Miller	Absent		Absent		Absent									
Pepan	✓		✓		✓									
Ralph	✓		✓		✓									
Robinson	✓		✓		✓									
Wilson	✓		✓		Absent									
Geramendi (V Chmn)	✓		✓		✓									
McAlister (Chairman)	✓		✓		✓									
	Ayes 13 Noes 0		Ayes 13 Noes 0		Ayes 11 Noes 0		Ayes		Ayes		Ayes		Ayes	

N.V. – Not voting
Ab. – Absent
RECEIVED MAY 21 1976

Signed: Chairman

FINANCE, INSURANCE AND COMMERCE

RECORD OF ROLL CALLS

Date of Hearing	4/26/78	4/26/78	4/26/78	4/26/78	4/26/78	4/26/78	4/26/78
Bill No.	AB 3243	AB 3436	AB 3741	AB 4268	AB 3651	AB 3421	AB 3572
ACTION VOTED ON	Do Pass Hetton Tailed.	Do Pass Hetton Tailed.	Do Pass Hetton Tailed.	Do Pass Hetton Tailed.	Do Pass As Amended Hetton Tailed.	Amendments	Do Pass To Consent Calendar.
	Aye / No	Aye / No	Aye / No	Aye / No	Aye / No	Aye / No	Aye / No
Bane	Abstain	Abstain	Abstain	Abstain	Abstain	Abstain	Abstain
Barnett	✓		Not Voting	Abstain	Abstain	Abstain	
Berman	Abstain	✓	✓	Abstain	Abstain	Abstain	✓
Beverly	✓	✓	Not Voting	✓	Not Voting	✓	✓
Cousins	✓	Not Voting	✓	Not Voting	✓	✓	✓
Greene	Abstain	Abstain	Abstain	Abstain	Abstain	Abstain	Abstain
Hayden	✓	✓	Not Voting	Abstain	Not Voting	✓	✓
Lagomarsino	✓	✓	Not Voting	✓	✓	✓	✓
Miller	Abstain	Abstain	Abstain	Abstain	Abstain	Abstain	Abstain
Papan	✓		Not Voting		Abstain	Abstain	✓
Ralph	Not Voting	Abstain	Not Voting	✓	✓	✓	✓
Robinson	Abstain	Not Voting	Not Voting		Abstain	Abstain	✓
Wilson	Abstain	✓	✓	✓	✓	✓	✓
Gerumenil (V. Chmn.)	✓	Abstain	✓	✓	Abstain	Abstain	✓
McAlister (Chairman)	✓	Not Voting	✓	✓	✓	✓	✓
	Ayes 6 Noes 3	Ayes 5 Noes 5	Ayes 6 Noes 0	Ayes 7 Noes 7	Ayes 5 Noes 5	Ayes 9 Noes 0	Ayes 12 Noes 0

N.V. – Not voting
Ab. – Absent
RECEIVED MAY 26 1978

Signed: Alister, W. Allister
Chairman

FINANCE, INSURANCE AND COMMERCE

RECORD OF ROLL CALLS

Date of Hearing	4/26/78	4/26/78	4/26/78	4/26/78	4/26/78	4/26/78	4/26/78
Bill No.	AB 3572	AB 3572	AB 3748	AB 3 784	AB 824	AB 4079	AB 4079
ACTION VOTED ON	Do Pass As Amended	Amendments	Do Pass As Amended	Amendment	Do Pass As Amended Hetton Tailed	Amendment #1	Amendment #2
	Aye / No	Aye / No	Aye / No	Aye / No	Aye / No	Aye / No	Aye / No
Bane	Abstain	Abstain	Abstain	Abstain	Abstain	Abstain	Abstain
Barnett	Not Voting	✓	Abstain	Abstain	✓	✓	✓
Berman	✓	✓	✓	✓	Abstain	Abstain	Abstain
Beverly	✓	✓	✓	✓	✓	✓	✓
Cousins	✓	✓	✓	✓	✓	✓	✓
Greene	Abstain	Abstain	Abstain	Abstain	Abstain	Abstain	Abstain
Hayden	✓	✓	✓	✓	✓	✓	✓
Lagomarsino	Abstain	✓	✓	✓	✓	✓	✓
Miller	Abstain	Abstain	Abstain	Abstain	Abstain	Abstain	Abstain
Papan	✓	✓	✓	✓	Abstain	Abstain	Abstain
Ralph	✓	Abstain	✓	Abstain	✓	Abstain	Abstain
Robinson	✓	✓	✓	✓	Abstain	Abstain	Abstain
Wilson	Abstain	✓	✓	✓	✓	✓	✓
Gerumenil (V. Chmn)	✓	Abstain	✓	Abstain	Abstain	✓	✓
McAlister (Chairman)	✓	✓	✓	✓	✓	✓	✓
	Ayes 9 Noes 0	Ayes ____ Noes ____	Ayes 11 Noes 0	Ayes 9 Noes 0	Ayes 6 Noes 3	Ayes 7 Noes 4	Ayes 7 Noes 4

N.V. – Not voting
Ab. – Absent
RECEIVED MAY 26 1978

Signed: Alister, W. Allister
Chairman

FINANCE INSURANCE AND COMMERCE

RECORD OF ROLL CALLS

Date of Hearing	5/26/76	5/26/76	5/26/76	5/26/76	5/26/76	5/26/76	5/26/76
Bill No	AB 4444	AB 4444	AB 4347	AB 4347	AB 4444	AB 4444	ACR 40
ACTION VOTED ON	Do Pass As Amended	Amendments	Do Pass As Amended	Amendments	To Interim Study	Do Pass To Consent Calendar	To Interim Study
	Aye / No	Aye / No	Aye / No	Aye / No	Aye / No	Aye / No	Aye / No
Bane	Absent	Absent	Absent	Absent	Absent	Absent	Absent
Bannai	Absent	Absent	Absent	Absent	✓	✓	✓
Berman	Not Voting	✓	Absent	Absent	Absent	Absent	Absent
Beverly	✓	✓	✓	Absent	✓	✓	✓
Goggin	✓	Absent	✓	✓	✓	✓	✓
Greene	Absent	Absent	Absent	Absent	Absent	Absent	Absent
Hayden	✓	✓	✓	Absent	✓	✓	✓
Lancaster	Absent	Absent	✓	✓	✓	✓	✓
Miller	Absent	Absent	Absent	Absent	Absent	Absent	Absent
Papan	✓	✓	✓	✓	✓	✓	✓
Ralph	✓	Absent	✓	Absent	✓	✓	✓
Robinson	✓	✓	✓	✓	Absent	✓	Absent
Wilson	✓	Absent	Absent	✓	Absent	✓	Absent
Geramendi (V. Chmn)	✓	Absent	✓	Absent	✓	✓	✓
McAlister (Chairman)	✓	✓	✓	✓	✓	✓	✓
	Ayes 9 Noes 0	Ayes 6 Noes 0	Ayes 9 Noes 0	Ayes 6 Noes 0	Ayes 9 Noes 0	Ayes 6 Noes 0	Ayes 9 Noes 0

N.V – Not voting
Ab. – Absent
RECEIVED MAY 26 1976

Signed Alister McAlister
Chairman

FINANCE, INSURANCE AND COMMERCE

RECORD OF ROLL CALLS

Date of Hearing	5/26/76	5/26/76								
Bill No	ACR 89	ACR 89								
ACTION VOTED ON	Do Pass Motion Failed	Rescind Action On Bill								
	Aye / No	Aye / No	Aye / No	Aye / No	Aye / No	Aye / No	Aye / No	Aye / No	Aye / No	Aye / No
Bane	Not Voting	✓								
Bannai	✓	✓								
Berman	Not Voting	✓								
Beverly	Absent	Absent								
Goggin	Absent	Absent								
Greene	✓	✓								
Hayden	Absent	Absent								
Lancaster	Not Voting	✓								
Miller	Absent	Absent								
Papan	Absent	Absent								
Ralph	Absent	Absent								
Robinson	✓	✓								
Wilson	✓	✓								
Geramendi (V. Chmn)	✓	✓								
McAlister (Chairman)	✓	✓								
	Ayes 8 Noes 0	Ayes 9 Noes 0	Ayes Noes	Ayes Noes	Ayes Noes	Ayes Noes	Ayes Noes	Ayes Noes	Ayes Noes	Ayes Noes

N.V – Not voting
Ab. – Absent
RECEIVED MAY 26 1976

Signed Alister McAlister
Chairman

SUBCOMMITTEE ON REAL PROPERTY FINANCE,

Assembly Standing Committee on Finance, Insurance, and Commerce

RECORD OF ROLL CALLS

Date of Hearing	5/19/76		5/19/76											
Bill No.	AB 4416		AB 4416											
ACTION VOTED ON	Motion: Hold In Committee		Amendments											
	Aye	No	Aye	No	Aye	No	Aye	No	Aye	No	Aye	No	Aye	No
BAYDEN	X		X											
PAPAN	X		Absent											
ROBINSON	X		X											
WILSON	Absent		Absent											
MCALISTER, CH.	X		X											
	Ayes 4 Noes 0		Ayes 3 Noes 0		Ayes ___ Noes ___		Ayes ___ Noes ___		Ayes ___ Noes ___		Ayes ___ Noes ___		Ayes ___ Noes ___	

N V. = Not Voting
Ab = Absent

RECEIVED MAY 20 1976

Signed Willis McAlister
Chairman

GOVERNMENTAL ORGANIZATION

RECORD OF ROLL CALLS

Date of Hearing	5/18/76		5/18/76		5/18/76		5/18/76		5/18/76		5/18/76		5/18/76	
Bill No.	AB 3489		AB 4128		AB 4282		AB 4304		AB 4158		ACR 182		ACR 183	
ACTION VOTED ON	Do pass		Do Pass		Do pass		Do pass to Consent Calendar		Amend and do pass [author's amendments]		Be adopted Consent Calendar		Be adopted to Ways & Means w/ consent rec	
	Aye	No	Aye	No	Aye	No	Aye	No	Aye	No	Aye	No	Aye	No
Campbell	X		X		X		X		X		X		X	
Carpenter	X		X		X		X		X		X		X	
Ching	X		X		X		X		X		X		X	
Collier	Ab.			X	X		X		Ab		X		Ab	
Murphy	X			X	Ab		X		Ab		Abs.		Ab	
Polish	N.V.		X		X		X		X		X		X	
Vicencia	X		X		X		X		X		X		X	
Rosenthal (V. Chmn.)	N.V.		X		X		X		X		X		X	
Wilson (Chairman)		X	N.V.		X		X		X		X		X	
	Ayes 5 Noes 1		Ayes 6 Noes 1		Ayes 8 Noes 0		Ayes 9 Noes 0		Ayes 6 Noes 1		Ayes 8 Noes 0		Ayes 7 Noes 0	

N.V = Not voting
Ab. = Absent

RECEIVED MAY 18 1976

Signed Bob Wilson
Chairman

GOVERNMENTAL ORGANIZATION

RECORD OF ROLL CALLS

Date of Hearing	5/18/76		5/18/76											
Bill No.	SB 1469		SB 1749											
ACTION VOTED ON	Do pass to Ways & Means		Amend and do pass (author's amendments)											
	Aye	No	Aye	No	Aye	No	Aye	No	Aye	No	Aye	No	Aye	No
Campbell		X		X										
Carpenter	X		X											
Cline	X		X											
Cullen	AB		Ab											
Murphy	X		Ab											
Ralph	Ab.		Ab											
Vicencia	X		X											
Rosenthal (V. Chrm.)	X		X											
Wilson (Chairman)	X		X											
	Ayes 4 Noes 1		Ayes 5 Noes 1		Ayes ___ Noes ___		Ayes ___ Noes ___		Ayes ___ Noes ___		Ayes ___ Noes ___		Ayes ___ Noes ___	

N.V — Not voting
Ab. — Absent

RECEIVED MAY 18 1976

Signed: Bob Wilson
Chairman

GOVERNMENTAL ORGANIZATION

RECORD OF ROLL CALLS

Date of Hearing	5/25/76		5/25/76		5/25/76		5/25/76		5/25/76					
Bill No.	AB 3143		AB 3645		AB 4456		SB 1457		SB 1498					
ACTION VOTED ON	Amend and do pass (author's amendments)		Do pass		Amend, and re-refer to G. O Comm. (Committee amendments)		Do pass to Ways & Means		Do pass a/a to W & M w/ consent rec (author's amendments)					
	Aye	No	Aye	No	Aye	No	Aye	No	Aye	No	Aye	No	Aye	No
Campbell	X		X		X		X		Ab.					
Carpenter		X	X		X		X		X					
Cline	Ab.		Ab		Ab.		X		X					
Cullen	X		X		X		X		X					
Murphy	Ab.		Ab		Ab.		AB		Ab.					
Ralph	Ab.		Ab		Ab.		AB		Ab.					
Vicencia	X		X		X		X		X					
Rosenthal (V. Chrm.)	X		X		X		X		X					
Wilson (Chairman)	X		X		X		X		X					
	Ayes 5 Noes 1		Ayes 6 Noes 0		Ayes 6 Noes 0		Ayes 7 Noes 0		Ayes 6 Noes 0		Ayes ___ Noes ___		Ayes ___ Noes ___	

N.V — Not voting
Ab. — Absent

RECEIVED MAY 25 1976

Signed: Bob Wilson
Chairman

HEALTH

RECORD OF ROLL CALLS

Date of Hearing 5-19-76														
Bill No.	AB 2746		AB 3386		AB 3401		AB 3541		AB 3618		AB 3641		AB 3857	
ACTION VOTED ON	D.P. as amended (author's amendment)		D.P. as amended (author's amendment)		D.P. as amended (author's amendment)		D.P. to Consent		D.P. as as amended (author's amendment)		D.P. as amended (author's amendment)		D.P. to Consent	
	Aye	No	Aye	No	Aye	No	Aye	No	Aye	No	Aye	No	Aye	No
Duffy	✓		✓		✓		✓		✓		✓		✓	
Garamendi	ab		ab		ab		ab		ab		ab		ab	
Hart	✓		✓		✓		✓		✓		✓		✓	
Ingalls	ab			✓		✓	✓		N/V		ab		✓	
Keysor	✓		✓		✓		✓		✓		✓		✓	
Lanterman	✓		✓		✓		✓		✓		✓		✓	
McLennan	ab		ab		ab		ab		ab		ab		ab	
Rosenthal	✓		✓		✓		✓		✓		✓		✓	
Tucker	✓		ab		ab		ab		ab		ab		ab	
Eastland (V. Chmn.)	✓		✓		✓		✓		✓		✓		✓	
Keene (Chairman)	✓		✓		✓		✓		✓		✓		✓	
	Ayes 8		Ayes 7		Ayes 7		Ayes 8		Ayes 7		Ayes 7		Ayes 8	
	Noes 0		Noes 1		Noes 1		Noes 0		Noes 0		Noes 0		Noes 0	

N.V – Not voting
Ab. – Absent

RECEIVED MAY 20 1976

Signed Barry Keene
Chairman

HEALTH

RECORD OF ROLL CALLS

Date of Hearing 5-19-76														
Bill No.	AB 4047		AB 4041		AB 4299		AB 4284		AB 4297		AB 4423		AB 4468	
ACTION VOTED ON	D.P. to Consent		D.P. to W/M w/ recommendation to Consent.		D.P. as amended to Consent (author's amendment)		D.P. to W/M		D.P. as amended (author's amendment)		Do Pass as amended to Consent (author's amendment)		D.P. to W/M w/ recommendation to Consent.	
	Aye	No	Aye	No	Aye	No	Aye	No	Aye	No	Aye	No	Aye	No
Duffy	✓		✓		✓		✓		✓		✓		✓	
Garamendi	ab		ab		ab		ab		ab		ab		ab	
Hart	✓		✓		✓		✓		✓		✓		✓	
Ingalls	✓		ab		ab		ab		ab		✓		ab	
Keysor	✓		✓		✓		✓		✓		✓		✓	
Lanterman	✓		✓		✓		✓		ab		✓		✓	
McLennan	ab		ab		ab		ab		ab		ab		ab	
Rosenthal	✓		✓		✓		✓		✓		✓		✓	
Tucker	ab		ab		ab		✓		✓		✓		✓	
Eastland (V. Chmn.)	✓		✓		✓		✓		ab		✓		✓	
Keene (Chairman)	✓		✓		✓		✓		✓		✓		✓	
	Ayes 8		Ayes 7		Ayes 7		Ayes 8		Ayes 6		Ayes 7		Ayes 8	
	Noes 0		Noes 0		Noes 0		Noes 0		Noes 0		Noes 0		Noes 0	

N.V – Not voting
Ab. – Absent

RECEIVED MAY 20 1976

Signed Barry Keene
Chairman

HEALTH

RECORD OF ROLL CALLS

Date of Hearing 5-19-76														
Bill No.	RB 4469		RB 4478		RCR 63		RCR 200		SB 1883					
ACTION VOTED ON	D.P. as amended (author's amendments)		D.P. to w/m		Be Adopted Consent		Be Adopted to Consent		D.P. to Consent					
	Aye	No	Aye	No	Aye	No	Aye	No	Aye	No	Aye	No	Aye	No
Duffy	✓			✓	✓		✓		✓					
Garamendi	ab		ab		ab		ab		ab					
Hart	✓		✓		✓		✓		✓					
Ingalls		✓	ab		✓		✓		ab					
Keysor	✓		✓		✓		✓		ab					
Lanterman	N/V		✓		✓		✓		ab					
McLennan	ab		ab		ab		ab		ab					
Rosenthal	✓		✓		✓		✓		✓					
Tucker	✓		✓		ab		ab		✓					
Eagland (V. Chmn.)	✓		✓		✓		✓		✓					
Keene (Chairman)		✓	N/V		✓		✓		✓					
	Ayes 6		Ayes 6		Ayes 8		Ayes 8		Ayes 6		Ayes		Ayes	
	Noes 2		Noes 1		Noes 0		Noes 0		Noes 0		Noes		Noes	

N.V. – Not voting
Ab. – Absent

RECEIVED MAY 20 1976

Signed: Barry Keene
Chairman

HEALTH

RECORD OF ROLL CALLS

Date of Hearing 5/26/76														
Bill No.	RB 2889		RB 3432		RB 3517		RB 3862		RB 4196		RB 4197		RB 4198	
ACTION VOTED ON	D.P. as amended to Consent (author's amendments)		D.P. as amended (author's amendments)		D.P. as amended to Consent (author's amendments)		Do Pass		Referred to Interim Study		Referred to Interim Study		Referred to Interim Study	
	Aye	No	Aye	No	Aye	No	Aye	No	Aye	No	Aye	No	Aye	No
Duffy	✓		✓		ab		✓		✓		✓		✓	
Garamendi	ab		ab		✓		ab		N/V		N/V		N/V	
Hart	ab		ab		✓		ab		✓		✓		✓	
Ingalls	ab		ab		ab		ab		✓		✓		✓	
Keysor	✓		✓		ab		✓		ab		ab		ab	
Lanterman	ab		ab		ab		ab		✓		✓		✓	
McLennan	✓		N.V.		ab		✓		N/V		N/V		N/V	
Rosenthal	✓		✓		✓		✓		✓		✓		✓	
Tucker	✓		✓		✓		✓		✓		✓		✓	
Eagland (V. Chmn.)	✓		✓		✓		✓		✓		✓		✓	
Keene (Chairman)	✓		✓		✓		✓		✓		✓		✓	
	Ayes 7		Ayes 6		Ayes 9		Ayes 7		Ayes 8		Ayes 8		Ayes 8	
	Noes 0		Noes 0		Noes 0		Noes 0		Noes 0		Noes 0		Noes 0	

N.V. – Not voting
Ab. – Absent

RECEIVED MAY 27 1976

Signed: Barry Keene
Chairman

HEALTH

RECORD OF ROLL CALLS

Date of Hearing 5-24-76																
Bill No.	AB 1312		AB 1435		AB 1442		AB 1807									
ACTION VOTED ON	D. P.		D. P.		D. P. as amd. (author's amendment)		D. P. as amended									
	Ayes	No	Ayes	No	Ayes	No	Ayes	No	Ayes	No	Ayes	No	Ayes	No	Ayes	No
Duffy	AB		AB		✓		✓									
Garamendi	✓		✓		AB		✓									
Hart	✓		✓		✓		✓									
Ingalls	✓		✓		AB		AB									
Keysor	AB		AB		AB		AB									
Lagomarsino	✓		AB		✓		✓									
McCarthy	AB			✓	✓		✓									
Rosenthal	✓		✓		✓		✓									
Tucker	✓		✓		✓		✓									
Ketchel (V. Chmn.)	✓		✓		✓		✓									
Keene (Chairman)	✓		✓			✓	✓									
	Ayes 8 Noes 0		Ayes 7 Noes 1		Ayes 7 Noes 1		Ayes 9 Noes 0		Ayes ____ Noes ____		Ayes ____ Noes ____		Ayes ____ Noes ____		Ayes ____ Noes ____	

N.V – Not voting
Ab. – Absent

RECEIVED MAY 27 1976

Signed Barry Keene
Chairman

SUBCOMMITTEE ON Permanent Subcommittee on Health Personnel

Assembly Standing Committee on Health

RECORD OF ROLL CALLS

Date of Hearing 5/18/76																
Bill No.	AB 3862		AB 3863		AB 3872		AB 3873		AB 3874		AB 4047		AB4469	
ACTION VOTED ON	Author amend and re-set		Held in Committee Req. of Author		Held in Committee		Held in Committee Req. of Author		Held in Committee		Do Pass		Do Pass as Amended (author)	
	Aye	No	Aye	No	Aye	No	Aye	No	Aye	No	Aye	No	Aye	No
Egeland					✓				✓		✓		✓	
Garamendi						✓				✓	✓		✓	
Ingalls						✓				✓	✓			✓
Keene					✓					✓	✓		AB	
Nolannan						✓				✓	✓		✓	
Rosenthal					✓				✓		✓		✓	
Duffy						✓				✓	✓			✓
	Ayes ____ Noes ____		Ayes ____ Noes ____		Ayes 2 Noes 4		Ayes ____ Noes ____		Ayes 3 Noes 3		Ayes 5 Noes 0		Ayes 5 Noes 2	

N.V = Not Voting
Ab. = Absent

RECEIVED MAY 20 1976

Signed Gordon Duffy
Chairman

SUBCOMMITTEE ON Permanent Subcommittee on Health Personnel

Assembly Standing Committee on Health

RECORD OF ROLL CALLS

Date of Hearing 5/18/76																
Bill No.	AB 3231		AB 3386		AB 3401		AB 3541		AB 3618		AB 3857					
ACTION VOTED ON	Held in Committee at Req of author		Do pass as amended (authors)		Do Pass as Amended (authors)		Do pass		Do pass as Amended (author)		Do pass					
	Aye	No	Aye	No	Aye	No	Aye	No	Aye	No	Aye	No	Aye	No	Aye	No
Egeland			✓		✓		✓		✓		✓					
Garamendi				✓	✓		✓		✓		✓					
Ingalls				✓		✓	✓		N.V.		✓					
Keene			✓		✓		✓		✓		✓					
McLennan				✓		✓	✓		N.V.		✓					
Rosenthal			✓		✓		✓		✓		✓					
Duffy			✓		N.V.		✓		✓		✓					
	Ayes —— Noes ——		Ayes 4 Noes 3		Ayes 4 Noes 2		Ayes 7 Noes 0		Ayes 5 Noes 0		Ayes 7 Noes 0		Ayes —— Noes ——			

N V = Not Voting
Ab = Absent

RECEIVED MAY 20 1976

Signed Gordon Duffy
Chairman

SUBCOMMITTEE ON Permanent Subcommittee on Health Personnel

Assembly Standing Committee on Health

RECORD OF ROLL CALLS

Date of Hearing 5/25/76																
Bill No.	AB-3433 (Rosenthal)		AB 3717 Keene		AB 3862 Egeland											
ACTION VOTED ON	Consent Do Pass (motion)		Held in Committee		Do Pass											
	Aye	No	Aye	No	Aye	No	Aye	No	Aye	No	Aye	No	Aye	No	Aye	No
Egeland	✓				✓											
Garamendi	N.V.				✓											
Ingalls	✓				N.V.											
Keene	✓				✓											
McLennan	N.V.				✓											
Rosenthal	✓				✓											
Duffy	✓				✓											
	Ayes 5 Noes 0		Ayes —— Noes ——		Ayes 6 Noes 0		Ayes —— Noes ——		Ayes —— Noes ——		Ayes —— Noes ——		Ayes —— Noes ——			

N V = Not Voting
Ab = Absent

RECEIVED MAY 27 1976

Signed Gordon Duffy
Chairman

SUBCOMMITTEE ON MENTAL HEALTH AND DEVELOPMENTAL DISABILITIES

Assembly Standing Committee on HEALTH

RECORD OF ROLL CALLS

Date of Hearing 5/25/76																			
Bill No.	AB 4509																		
ACTION VOTED ON	Do Pass, As Amended (Author's Amend. Committee Amend. Adopted by same vote)																		
	Aye	No	Aye	No	Aye	No	Aye	No	Aye	No	Aye	No	Aye	No	Aye	No	Aye	No	
Eveland		NV																	
Hart	X																		
Keene	X																		
Keysor		Ab.																	
Lanterman, Ch.		Ab.																	
Rosenthal	X																		
Tucker	X																		
	Ayes: 4 Noes: 0		Ayes: Noes:		Ayes: Noes:		Ayes: Noes:		Ayes: Noes:		Ayes: Noes:		Ayes: Noes:		Ayes: Noes:		Ayes: Noes:		

N V. = Not Voting
Ab. = Absent

RECEIVED MAY 27 1976

Signed
Chairman

HOUSING AND COMMUNITY DEVELOPMENT
RECORD OF ROLL CALL

Date of Hearing	5/25/76		5/25/76																
Bill No.	AB 4511		AB 1501																
ACTION VOTED ON	Do pass consent		Under submission for lack of motion																
	Aye	No	Aye	No	Aye	No	Aye	No	Aye	No	Aye	No	Aye	No	Aye	No	Aye	No	
Campbell		AB																	
Greene	X																		
Hughes	X																		
McAlister	X																		
McCarthy	X																		
Vasconcellos	X																		
Robinson (Vice Chairman)	X																		
Chacon (Chairman)	X																		
	Ayes: 7 Noes: 0		Ayes: Noes:		Ayes: Noes:		Ayes: Noes:		Ayes: Noes:		Ayes: Noes:		Ayes: Noes:		Ayes: Noes:		Ayes: Noes:		

N.V - Not voting
Ab. - Absent

RECEIVED MAY 26 1976

Signed
PETER R. CHACON, Chairman

HOUSING AND COMMUNITY DEVELOPMENT
RECORD OF ROLL CALLS

Date of Hearing	5/25/76		5/25/76		5/25/76		5/25/76		5/25/76		5/25/76		5/25/76	
Bill No	AB 3788		AB 3822		AB 4211		AB 4295		AB 4295		AB 4472		AB 4473	
ACTION VOTED ON	Do pass		Do pass		Do pass consent		Amendments adopted		Do pass as amended		Amendments adopted		Do pass as amended	
	Aye	No	Aye	No	Aye	No	Aye	No	Aye	No	Aye	No	Aye	No
Campbell	X		X		AB		AB		AB		AB		AB	
Greene	X		NV		X		X		X		X		X	
Hughes	X		X		X		X		X		X		X	
McAlister	X		NV		X		X		X		X		NV	
McLennan	X		X		X		AB		AB		X		X	
Papan	X		X		X		X		X		X		X	
Vacancy														
Robinson (Vice Chairman)	X		X		X			X		X	X		X	
Chacon (Chairman)	X		X		X		X		X		X		X	
	Ayes 8		Ayes 6		Ayes 7		Ayes 5		Ayes 5		Ayes 7		Ayes 6	
	Noes 0		Noes 0		Noes 0		Noes 1		Noes 1		Noes 0		Noes 0	

N.V — Not voting
Ab. — Absent
RECEIVED MAY 26 1976

Signed Peter R Chacon
PETER R CHACON, Chairman

HUMAN RESOURCES
RECORD OF ROLL CALLS

Date of Hearing	5-25-76													
Bill No	A B 4240													
ACTION VOTED ON	DO PASS													
	Aye	No	Aye	No	Aye	No	Aye	No	Aye	No	Aye	No	Aye	No
Arnett	X													
Brown	Ab													
Hughes	X													
Lockyer	X													
Thomas, Bill	X													
Thomas, Vince	X													
Torres	X													
Carpenter (V. Chmn.)	Ab													
Maddy (Chairman)	X													
	Ayes 7		Ayes		Ayes		Ayes		Ayes		Ayes		Ayes	
	Noes 0		Noes		Noes		Noes		Noes		Noes		Noes	

N.V — Not voting
Ab. — Absent
RECEIVED MAY 27 1976

Signed Jim Maddy

JUDICIARY

RECORD OF ROLL CALLS

Date of Hearing 5/10/76														
Bill No.	AB 3046		AB 3048		AB 3566		AB 3093		AB 3309		AB 3156		AB 3647	
ACTION VOTED ON	Do Pass Motion Failed		Return Study		Do Pass (Auctors Amendments) to Consent		Do Pass (Auctors Amendments)		Do Pass		Do Pass		Do Pass	
	Aye	No	Aye	No	Aye	No	Aye	No	Aye	No	Aye	No	Aye	No
Bedham	AB		AB		AB		AB		AB		AB		AB	
Bennet		✓	✓		✓		✓		✓		✓		✓	
Beverly		✓	✓		✓		✓		✓		✓		✓	
Chel		✓	✓		✓		✓		✓		✓		✓	
Ingalls	✓		✓		✓		✓		✓		✓		AB	
Moody		✓	✓		✓		✓		✓			✓	✓	
McVittie	✓		✓		✓		✓		✓		✓		✓	
Torres	AB		AB		AB		AB		AB		AB		AB	
Wilson	✓		✓		✓		✓		✓		✓		✓	
Murphy (Vice Chairman)		✓	✓		✓		✓		AB			✓	✓	
Miller (Chairman)	✓		AB		AB		AB		AB		AB		AB	
	Ayes 4		Ayes 8		Ayes 8		Ayes 8		Ayes 7		Ayes 6		Ayes	
	Noes 5		Noes 0		Noes 0		Noes 0		Noes 0		Noes 2		Noes	

N.V. – Not voting
Ab. – Absent

RECEIVED MAY 28 1976

Signed Jno. Miller
Chairman

JUDICIARY

RECORD OF ROLL CALLS

Date of Hearing 5/6/76														
Bill No.	SB 1432		SB 3842		ACR 170		ACR 147		AB 3936		ACR 178		AB 3662	
ACTION VOTED ON	Do Pass		Do Pass & Rules (Auctors Amendments)		Do Pass		Do Pass Motion Failed		Do Pass Motion Failed		Do Pass Motion Failed		Do Pass Motion Failed	
	Aye	No	Aye	No	Aye	No	Aye	No	Aye	No	Aye	No	Aye	No
Bedham	✓		✓		✓		✓		✓		AB		AB	
Bennet	AB		AB		AB		AB		✓		✓		AB	
Beverly	✓		✓		✓		✓		✓		✓			✓
Chel	✓		✓		✓		✓		AB		AB			✓
Ingalls	AB		✓		✓		N.V.		AB		AB		AB	
Moody	✓		✓		✓		N.V.		✓		✓		AB	
McVittie	AB		AB		AB		AB		✓		✓		✓	
Torres	✓		✓		✓		✓		AB		✓		✓	
Wilson	AB		AB		AB		AB		AB		AB		✓	
Murphy (Vice Chairman)	✓		✓		✓		AB			✓		✓	✓	
Miller (Chairman)		✓	✓		✓		AB			✓		✓	✓	
	Ayes 6		Ayes 8		Ayes 9		Ayes 4		Ayes 5		Ayes 5		Ayes 5	
	Noes 1		Noes 0		Noes 0		Noes 0		Noes 2		Noes 2		Noes 2	

N.V. – Not voting
Ab. – Absent

RECEIVED MAY 28 1976

Signed Jno. Miller
Chairman

JUDICIARY

RECORD OF ROLL CALLS

Date of Hearing 5/6/76																
Bill No.	ACR 94		ACR 147		AB 2856											
ACTION VOTED ON	Do Pass (Author's Amendments)		Motion to Reconsider		Do Pass (Author's Amendments)											
	Aye	No	Aye	No	Aye	No	Aye	No	Aye	No	Aye	No	Aye	No	Aye	No
Badham	AB		AB		AB											
Bannai	✓		✓		✓											
Beverly	✓		✓		✓											
Chel	AB		✓		AB											
Ingalls	✓		✓		✓											
Maddy	✓		✓		✓											
McVittie	✓		✓		✓											
Torres	AB		AB		AB											
Wilson		✓	✓		✓											
Murphy (Vice Chairman)	✓		✓		✓											
Miller (Chairman)	AB		AB		AB											
	Ayes 6 Noes 1		Ayes 8 Noes 0		Ayes 9 Noes 0		Ayes ___ Noes ___		Ayes ___ Noes ___		Ayes ___ Noes ___		Ayes ___ Noes ___		Ayes ___ Noes ___	

N.V – Not voting
Ab. – Absent

RECEIVED MAY 28 1976

Signed _____
Chairman

JUDICIARY

RECORD OF ROLL CALLS

Date of Hearing 5/11/76																
Bill No.	AB 4000		AB 3627		AB 4021		AB 3727		AB 3498		AB 3649		SB 1670			
ACTION VOTED ON	Do Pass		Do Pass as Amended (Author's Amendments)		Do Pass as Amended (Author's Amendments)		Do Pass		Do Pass		Do Pass Motion Failed		Do Pass			
	Aye	No	Aye	No	Aye	No	Aye	No	Aye	No	Aye	No	Aye	No		
Badham	AB		AB		AB		AB		AB		AB		AB			
Bannai	✓		✓		✓		✓		AB		✓		✓			
Beverly	✓		✓		✓		✓		✓		AB		AB			
Chel	✓		✓		✓		✓		✓		✓	✓	✓			
Ingalls	✓		AB		AB		✓		✓		AB		AB			
Maddy	✓		✓		✓			✓	AB		✓	✓	✓			
McVittie	✓			✓	✓			✓	✓		AB		AB			
Torres	✓		✓		✓		✓		✓		✓		✓			
Wilson	AB		✓		✓			✓	✓		✓		✓	✓		
Murphy (Vice Chairman)	✓		✓		✓	✓		✓	AB		✓		✓			
Miller (Chairman)	✓		✓		✓		✓		✓		AB		✓			
	Ayes 9 Noes 0		Ayes 8 Noes 1		Ayes 8 Noes 1		Ayes 6 Noes 4		Ayes 7 Noes 0		Ayes 1 Noes 5		Ayes 6 Noes 1			

N.V – Not voting
Ab. – Absent

RECEIVED MAY 28 1976

Signed _____
Chairman

JUDICIARY

RECORD OF ROLL CALLS

Date of Hearing 5/17/76														
Bill No.	SB 1407		AB 3783		AB 4121		AB 4025							
ACTION VOTED ON	Do Pass to Consent		Motion to Interim Study		Do Pass as Amended (Authori Amendments)		Do Pass as Amended (Authori Amendments)							
	Aye	No	Aye	No	Aye	No	Aye	No	Aye	No	Aye	No	Aye	No
Badham	AB		AB		AB		AB							
Bannel	✓		✓		✓		✓							
Beverly			✓		✓		✓							
Chel	✓		✓		✓		✓							
Ingalls					✓									
Maddy	✓		✓		✓		✓							
McVittie					✓		✓							
Torres	✓		✓		✓		✓							
Wilson	✓		✓		✓		✓							
Murphy (Vice Chairman)	✓		✓		✓		✓							
Miller (Chairman)					✓		✓							
	Ayes 6 Nos 0		Ayes 7 Nos 0		Ayes 10 Nos 0		Ayes 9 Nos 0		Ayes ___ Nos ___		Ayes ___ Nos ___		Ayes ___ Nos ___	

N.V – Not voting
Ab. – Absent

RECEIVED MAY 28 1976

Signed Jno. Miller
Chairman

JUDICIARY

RECORD OF ROLL CALLS

Date of Hearing 5/13/76														
Bill No.	AB 3127		AB 4018		AB 3885		AB 4014		AB 3659		AB 3704		AB 4314	
ACTION VOTED ON	Do Pass to Ways & Means		Do Pass to Ways & Means		Do Pass as Amended to Ways & Means (Authori Amend)		Do Pass		Do Pass		Do Pass to Ways & Means		Do Pass to Ways & Means	
	Aye	No	Aye	No	Aye	No	Aye	No	Aye	No	Aye	No	Aye	No
Badham	✓		✓		✓		✓		AB		✓		✓	
Bannel	AB		AB		AB		AB		✓		✓		✓	
Beverly	✓		✓		✓		✓		✓		✓		✓	
Chel	AB		✓		✓		✓		✓		✓		✓	
Ingalls	✓		AB		AB		AB		✓		✓		✓	
Maddy	✓		✓		✓		✓		AB		✓		✓	
McVittie	AB		✓		✓		✓		AB		AB		AB	
Torres	✓		✓		AB		✓		✓		✓		✓	
Wilson	✓		AB		AB		AB		✓		✓		✓	
Murphy (Vice Chairman)	AB		AB		AB		AB		AB		✓		✓	
Miller (Chairman)	AB		✓		✓		✓		✓		✓		✓	
	Ayes 6 Nos 0		Ayes 7 Nos 0		Ayes 6 Nos 0		Ayes 7 Nos 0		Ayes 7 Nos 0		Ayes 10 Nos 0		Ayes 10 Nos 0	

N.V – Not voting
Ab. – Absent

RECEIVED MAY 28 1976

Signed Jno. Miller
Chairman

JUDICIARY

RECORD OF ROLL CALLS

Date of Hearing 5/3/76														
Bill No	AB 3617		AB 4200		AB 3485		AB 3486		AB 3804		AB 3257		AB 4072	
ACTION VOTED ON	Do Pass to Ways & Means		Do Pass as Amended to Ways & Means (Assess Amendments)		Do Pass to Ways & Means		Do Pass to Rev & Tax		Do Pass		Do Pass to Rev & Tax		Do Pass to Ways & Means	
	Aye	No	Aye	No	Aye	No	Aye	No	Aye	No	Aye	No	Aye	No
Badham	✓			✓	✓		✓		✓			✓	AB	
Bennal	✓		✓		✓		✓		✓		✓		✓	
Beverly	✓		✓		✓		✓		✓		✓		✓	
Chel	✓		✓		✓		✓		✓		✓		✓	
Ingalls	✓		AB		✓		✓		✓		✓		✓	
Maddy	✓		✓		✓		✓		✓			✓	AB	
McVittie	AB		✓		AB		AB		AB		AB		✓	
Torres	✓		✓		✓		✓		✓		✓		✓	
Wilson	✓			✓	AB		AB		✓		✓		✓	
Murphy (Vice Chairman)	✓			✓	✓		✓		AB		AB		AB	
Miller (Chairman)	✓			✓	✓		✓		✓		✓		✓	
	Ayes 10		Ayes 6		Ayes 9		Ayes 7		Ayes 9		Ayes 7		Ayes 8	
	Noes 0		Noes 4		Noes 0		Noes 0		Noes 0		Noes 2		Noes 0	

N.V. – Not voting
Ab. – Absent

RECEIVED MAY 28 1975

Signed [signature]
Chairman

JUDICIARY

RECORD OF ROLL CALLS

Date of Hearing 5/3/76														
Bill No.	AB 3266		AB 3125		AB 3789		AB 3925		AB 4411		AB 4183		AC 897	
ACTION VOTED ON	Do Pass as Amended (Authors Amendments)		Do Pass Motion Failed		Do Pass Ways & Means		Do Pass as Amended to Ways & Means (Assess Amendments)		Do Pass to Ways & Means (Authors Amendments)		Do Pass to Rev & Tax		Do Pass Motion Failed	
	Aye	No	Aye	No	Aye	No	Aye	No	Aye	No	Aye	No	Aye	No
Badham	✓			✓	AB		AB		✓		✓			✓
Bennal	✓		AB		AB		✓		AB		AB			✓
Beverly	✓			✓	✓		AB		✓		✓			✓
Chel	✓		AB		✓		✓		✓		✓			✓
Ingalls	✓			✓	✓		AB		N.V.		✓			✓
Maddy	✓			✓	✓		✓		✓		✓			✓
McVittie	✓		AB		AB		AB		✓		✓		AB	
Torres	✓		✓		✓		✓		✓		✓		✓	
Wilson	✓		AB		AB		✓		✓		✓		AB	
Murphy (Vice Chairman)	AB		AB		AB		AB		AB		AB			✓
Miller (Chairman)	AB		AB		✓		✓		✓		✓		✓	
	Ayes 9		Ayes 1		Ayes 6		Ayes 6		Ayes 8		Ayes 9		Ayes 2	
	Noes 0		Noes 4		Noes 0		Noes 0		Noes 0		Noes 0		Noes 7	

N.V. – Not voting
Ab. – Absent

RECEIVED MAY 28 1976

Signed [signature]
Chairman

JUDICIARY

RECORD OF ROLL CALLS

Date of Hearing 5/3/76														
Bill No.	AB 2762		AB 2825		AB 2578		AB 3632		AB 3844		AB 4020		AB 4089	
ACTION VOTED ON	Do Pass (Authors Amendments)		Do Pass Motion Failed		Do Pass to Rev + Tax		Do Pass to Rev + Tax (Authors Amendments)		Do Pass to Rev + Tax		Do Pass to Rev + Tax		Do Pass to Rev + Tax	
	Aye	No	Aye	No	Aye	No	Aye	No	Aye	No	Aye	No	Aye	No
Bedham	✓		✓		✓		✓		✓		✓		✓	
Bennet		✓	✓		✓		✓		✓		✓		✓	
Beverly	✓		✓		✓		✓		✓		✓		✓	
Chel	✓		✓		✓		✓		✓		✓		✓	
Ingalls	✓		AB		AB		AB		AB		AB		AB	
Mickey		✓		✓	✓		✓		✓		✓		✓	
McVittie	✓		✓		✓		✓		✓		✓		✓	
Torres	✓		AB		✓		✓		✓		✓		✓	
Wilson	AB		AB		AB		AB		AB		AB		AB	
Murphy (Vice Chairman)		✓		✓	✓		✓		✓		✓		✓	
Miller (Chairman)	✓			✓	✓		✓		✓		✓		✓	
	Ayes 7 Nos 3		Ayes 5 Nos 3		Ayes 9 Nos 0		Ayes 9 Nos 0		Ayes 9 Nos 0		Ayes 9 Nos 0		Ayes 9 Nos 0	

N.V. – Not voting
Ab. – Absent

RECEIVED MAY 28 1976

Signed: [signature]
Chairman

JUDICIARY

RECORD OF ROLL CALLS

Date of Hearing 5/3/76														
Bill No.	AB 4419		AB 3606											
ACTION VOTED ON	Do Pass to Rev + Tax		Do Pass to Ways + Means (Authors Amendments)											
	Aye	No	Aye	No	Aye	No	Aye	No	Aye	No	Aye	No	Aye	No
Bedham	✓		AB											
Bennet	✓		AB											
Beverly	✓		✓											
Chel	✓		✓											
Ingalls	AB		AB											
Mickey	✓		✓											
McVittie	✓		✓											
Torres	✓		✓											
Wilson	AB		✓											
Murphy (Vice Chairman)	✓		AB											
Miller (Chairman)	✓		✓											
	Ayes 7 Nos 0		Ayes 9 Nos 0		Ayes ___ Nos ___		Ayes ___ Nos ___		Ayes ___ Nos ___		Ayes ___ Nos ___		Ayes ___ Nos ___	

N.V. – Not voting
Ab. – Absent

RECEIVED MAY 28 1976

Signed: [signature]
Chairman

LABOR RELATIONS

RECORD OF ROLL CALLS

Date of Hearing	5/18/76		5/18/76		5/18/76		5/18/76		5/18/76		5/18/76		5/18/76	
Bill No.	AB 2937		AB 3525		AB 3599		AB 3603		AB 3791		AB 3877		AB 3994	
ACTION VOTED ON	DO PASS AS AMENDED (AUTHOR'S AMENDMENTS)		DO PASS		DO PASS		DO PASS AS AMENDED (AUTHOR'S AMENDMENTS)		DO PASS AS AMENDED (AUTHOR'S AMENDMENTS)		HELD IN COMMITTEE		DO PASS AS AMENDED (AUTHOR'S AMENDMENTS)	
	Aye	No	Aye	No	Aye	No	Aye	No	Aye	No	Aye	No	Aye	No
Alatorre	X		X		X		X		X		X		X	
Antonovich		Ab.		Ab		Ab		Ab		Ab		Ab		X
Berman		Ab		Ab		Ab		Ab		Ab		Ab		Ab
Brown		Ab.		Ab		Ab.		Ab		Ab		Ab		Ab
Fenton	X		X		X		X		X		X		X	
Goggin	X			Ab		Ab		Ab		Ab		Ab		Ab
Meade	X		X		X		X		X		X		X	
Mori	X		X		X		X		X		X		X	
Thomas, Vince	X		X		X		X		X		X		X	
Siegler (Vice Chairman)	X			Ab	X		X		X			Ab	X	
Lockyer (Chairman)	X		X		X		X		X		X			
	Ayes 8 Noes 0		Ayes 6 Noes 0		Ayes 7 Noes 0		Ayes 7 Noes 0		Ayes 7 Noes 0		Ayes 5 Noes 0		Ayes 6 Noes 1	

N.V – Not voting
Ab. – Absent
RECEIVED MAY 21 1976

Signed
BILL LOCKYER (Chairman)

LABOR RELATIONS

RECORD OF ROLL CALLS

Date of Hearing	5/18/76		5/18/76		5/18/76		5/18/76							
Bill No.	AB 4157		AB 4506		ACA 98		SB 1051							
ACTION VOTED ON	RE-REFERRED TO RULES COMMITTEE		DO PASS		REFERRED TO INTERIM		DO PASS AS AMENDED TO W & M (COMMITTEE AMENDMENTS)							
	Aye	No	Aye	No	Aye	No	Aye	No	Aye	No	Aye	No	Aye	No
Alatorre	X		X		X		X							
Antonovich		X	X		X		X							
Berman		Ab		Ab		Ab		Ab						
Brown		Ab		Ab		Ab		Ab						
Fenton	X		X		X		X							
Goggin		Ab		Ab		Ab		Ab						
Meade	X		X			X	X							
Mori	X		X		X			Ab						
Thomas, Vince	X		X		X		X							
Siegler (Vice Chairman)	X		X		X		X							
Lockyer (Chairman)	X		X		X		X							
	Ayes 7 Noes 1		Ayes 8 Noes 0		Ayes 7 Noes 1		Ayes 7 Noes 0		Ayes Noes		Ayes Noes		Ayes Noes	

N V – Not voting
Ab. – Absent
RECEIVED MAY 21 1976

Signed
BILL LOCKYER (Chairman)

LOCAL GOVERNMENT
RECORD OF ROLL CALLS

PAGE 1

Date of Hearing	5-18-76	5-18-76	5-18-76	5-18-76	5-18-76	5-18-76	
Bill No.	AB 2722	AB 3168	AB 3369	AB 3645	AB 3762	AB 3869	
ACTION VOTED ON	DO PASS TO WAYS & MEANS CONSENT RECOMMENDED	DEFEATED	DO PASS TO CONSENT	DO PASS TO CONSENT	DO PASS	DO PASS TO CONSENT	
	Aye / No	Aye / No	Aye / No	Aye / No	Aye / No	Aye / No	Aye
Arnett	Y	X	Ab.	Y	Y	Y	
Chimbole	Y	X	Y	Y	Y	Y	
Collier	Y	N.V.	Ab.	Y	Y	Y	
Davis	Ab.	Ab.	Ab.	Ab.	Ab.	Ab.	
Knox	Ab.	Ab.	Ab.	Ab.	Ab.	Ab.	
Lanterman		Ab.	Y	Y	Y	Y	
MacDonald	Ab.	Ab.	X	Ab.	Ab.	Ab.	
Perino	Y	Ab.	Ab.	Y	Ab.	Y	
Priolo	Ab.	N.V.	Y	Ab.	Y	Ab.	
Thurman	Y	X	X	Y	Y	Y	
Wornum	Y	X	Ab.	Y	Y	Y	
Costello (Vice Chairman)	Ab.	Ab.	X	Ab.	Ab.	Ab.	
Craven (Chairman)	Y	X	X	Y	Y	Y	
	Ayes 8 / Noes 0	Ayes 7 / Noes 1	Ayes 7 / Noes 0	Ayes 8 / Noes 0	Ayes 8 / Noes 0	Ayes 8 / Noes 0	Ayes / Noes

N.V – Not voting
Ab. – Absent
RECEIVED MAY 19 1976

Signed William Craven
Chairman

LOCAL GOVERNMENT
RECORD OF ROLL CALLS

PAGE 2

Date of Hearing	5-18-76	5-18-76	5-18-76	5-18-76	5-18-76	5-18-76	
Bill No.	AB 4125	AB 4153	AB 4449	AB 4182	AB 4187	AB 4516	
ACTION VOTED ON	DO PASS TO CONSENT	DO PASS TO REV. & TAX (CONSENT RECOMMENDED)	DO PASS TO CONSENT	AMENDMENTS (AUTHOR'S)	DO PASS AS AMENDED	DO PASS TO CONSENT	
	Aye / No	Aye / No	Aye / No	Aye / No	Aye / No	Aye / No	Aye
Arnett	Ab.	Ab.	Y	Ab.	Ab.	Y	
Chimbole	Y	Y	Y	Y	Y	Y	
Collier	Ab.	Y	Y	Ab.	Ab.	Y	
Davis	Ab.	Ab.	Ab.	Ab.	Ab.	Ab.	
Knox	Ab.	Ab.	Ab.	Ab.	Ab.	Ab.	
Lanterman	Y	Y	Y	Y	Y	Y	
MacDonald	Y	Ab.	Ab.	Y	Y	Ab.	
Perino	Ab.	Ab.	Y	Ab.	Ab.	Y	
Priolo	Y	Y	Ab.	Y	Y	Ab.	
Thurman	Y	Y	Y	Y	Y	Y	
Wornum	Ab.	Y	Y	Ab.	Ab.	Y	
Costello (Vice Chairman)	Y	Ab.	Ab.	Y	Y	Ab.	
Craven (Chairman)	Y	Y	Y	Y	Y	Y	
	Ayes 6 / Noes 0	Ayes 7 / Noes 0	Ayes 8 / Noes 0	Ayes 7 / Noes 0	Ayes 6 / Noes 0	Ayes 8 / Noes 0	Ayes / Noes

N.V – Not voting
Ab. – Absent
RECEIVED May 19 1976

Signed William Craven
Chairman

LOCAL GOVERNMENT PAGE 3

RECORD OF ROLL CALLS

Date of Hearing	5-18-76		5-18-76											
Bill No	AB 8498		SB 1352											
ACTION VOTED ON	DEFEATED		DO PASS AS AMENDED											
	Aye	No	Aye	No	Aye	No	Aye	No	Aye	No	Aye	No	Aye	
Arnett	Ab.		Y											
Chimbole	N		A											
Cullen	Ab.			Y										
Davis	Ab.		Ab.											
Knox	Ab.		Ab.											
Lancaster	N V		Y											
MacDonald	Y		Ab.											
Perino	Ab.		Y											
Priolo	Y		Y											
Thurman	Y		Y											
Wornum	Ab.		Y											
Gualco (Vice Chairman)	Y		Ab.											
Craven (Chairman)		Y	Y											
	Ayes 5 Noes 1		Ayes 8 Noes 1		Ayes ___ Noes ___		Ayes ___ Noes ___		Ayes ___ Noes ___		Ayes ___ Noes ___		Ayes ___ Noes ___	

N.V – Not voting
Ab. – Absent
RECEIVED MAY 19 1976

Signed: William Craven

PUBLIC EMPLOYEES AND RETIREMENT

RECORD OF ROLL CALLS

Date of Hearing	5/27/76		5/27/76		5/27/76		5/27/76		5/27/76		5/27/76		5/27/76	
Bill No	AB 2716		AB 3162		AB 3243		AB 3326		AB 3402		AB 3436		AB 3494	
ACTION VOTED ON	Do Pass Recommend Consent		Do Pass		Amend, Do Pass Author's Amendments		Do Pass Recommend Consent		Do Pass		Off file		Do Pass ,	
	Aye	No	Aye	No	Aye	No	Aye	No	Aye	No	Aye	No	Aye	No
Banz	Ab		Ab		Ab.		Ab.		Ab.				Ab	
Briggs	Ab.		Ab.		Ab		Ab		Ab				Ab	
Chacon	x		Ab.		Ab.		x		Ab.				Ab	
Craven	x		x		x		x						x	
Dixon	Ab		Ab		Ab.		AB		x				AB	
Fenton	x		x		x		x		x				x	
Meade	Ab.		x		x		AB		x				N V	
Nimmo	x		Ab.		Ab.		x		Ab.				x	
Tucker	x		x		x		x		x				x	
Perino (Vice Chairman)	x		x		x		x		x				x	
Deddeh (Chairman)	x		x		x		x		x				x	
	Ayes 7 Noes 0		Ayes 6 Noes 0		Ayes 6 Noes 0		Ayes 7 Noes 0		Ayes 8 Noes 0		Ayes ___ Noes ___		Ayes 6 Noes 0	

N.V – Not voting
Ab. – Absent
RECEIVED MAY 28 1976

Signed: Wadie P. Deddeh
Chairman

PUBLIC EMPLOYEES AND RETIREMENT

RECORD OF ROLL CALLS

Date of Hearing	5/27/76		5/25/76		5/25/76		5/25/76		5/25/76		5/25/76		5/25/76	
Bill No.	AB 3550		AB 3963		AB 3964		AB 4012		AB 4074		AB 4085		AB 4114	
ACTION VOTED ON	Amend, Do Pass Author's Amendments		Do Pass		Amend, Do Pass Author's Amendments		Amend, Do Pass Author's Amendments		Do Pass		Amend, Do Pass Author's Amendments		Do Pass Recommend Consent	
	Aye	No	Aye	No	Aye	No	Aye	No	Aye	No	Aye	No	Aye	No
Bane	Ab		Ab		Ab		Ab		Ab		Ab.		Ab.	
Briggs	Ab.		Ab.		Ab		Ab		Ab		Ab.		Ab	
Chacon	Ab		Ab		Ab		Ab			x	Ab		x	
Crown	x		x		x		Ab		x		x		x	
Dixon	Ab.		Ab		Ab.		Ab		Ab		Ab		Ab	
Fenton	x		x		x		x		x		x		x	
Meade	x		Ab		Ab		x		Ab		x		Ab.	
Nimmo	Ab.		x		x		x		x		Ab		x	
Tucker	x		x		x		x		x		x		x	
Turlee (Vice Chairman)	x		x		x		x		x		x		x	
Duddish (Chairman)	x		x		x		x		x		x		x	
	Ayes 6 Noes 0		Ayes 6 Noes 0		Ayes 6 Noes 0		Ayes 6 Noes 0		Ayes 6 Noes 1		Ayes 6 Noes 0		Ayes 7 Noes 0	

N.V – Not voting
Ab. – Absent
RECEIVED MAY 28 1976

Signed: [signature]
Chairman

PUBLIC EMPLOYEES AND RETIREMENT

RECORD OF ROLL CALLS

Date of Hearing	5/27/76		5/27/76		5/27/76		5/27/76		5/27/76		5/27/76		5/27/76	
Bill No.	AB 4305		AB 4330		AB 4334		AB 4474		ACR 158		ACR 194		ACR 202	
ACTION VOTED ON	Do Pass Recommend Consent		Amend, Do Pass Author's Amendments		Held (No Motion)		Held (No Motion)		Amend Be Adopted Author's Amendments		Be Adopted Recommend Consent		Be Adopted	
	Aye	No	Aye	No	Aye	No	Aye	No	Aye	No	Aye	No	Aye	No
Bane	Ab.		Ab.						Ab		Ab		Ab	
Briggs	Ab.		Ab.						Ab		Ab.		Ab	
Chacon	x		Ab.						Ab.		Ab		x	
Crown	x		x						x		x		x	
Dixon	Ab.		Ab.						Ab		Ab		Ab	
Fenton	x		x						x		x		x	
Meade	Ab.		Ab.						x		x		N V	
Nimmo	x		x						x		Ab		x	
Tucker	x		x						Ab.		x		x	
Turlee (Vice Chairman)	x		x						x		x		x	
Duddish (Chairman)	x		x						x		x		x	
	Ayes 7 Noes 0		Ayes 6 Noes 0		Ayes Noes		Ayes Noes		Ayes 6 Noes 0		Ayes 6 Noes 0		Ayes 7 Noes 0	

N.V – Not voting
Ab. – Absent
RECEIVED MAY 28 1976

Signed: [signature]
Chairman

PUBLIC EMPLOYEES AND RETIREMENT

RECORD OF ROLL CALLS

Date of Hearing	5/27/76		5/27/76		5/27/76		5/27/76		5/27/76		5/27/76		5/27/76	
Bill No.	AJR 76		SB 803		SB 1398		SB 1479		SB 1732		SB 1784		ACR 175	
ACTION VOTED ON	Be Adopted Refer to Rules		Off File		Do Pass Recommend Consent		Do Pass Recommend Consent		Do Pass Recommend Consent		Do Pass Recommend Consent		Be Adopted	
	Aye	No	Aye	No	Aye	No	Aye	No	Aye	No	Aye	No	Aye	No
Bane	Ab				Ab.		Ab		Ab		Ab		Ab.	
Brian	Ab				Ab.		Ab.		Ab.		Ab.		Ab	
Chacon		X			Ab		X		X		X		Ab	
Dymn	X				X		X		X		X		X	
Dilson	Ab.				Ab		Ab		Ab		Ab		Ab.	
Fenton	X				X		X		X		X		X	
Heyde	Ab.				Ab		Ab		Ab.		Ab.		X	
Kinnno	X				X		X		X		X		Ab	
Taylor	X				X		X		X		X		X	
Perino (Vice Chairman)	X				X		X		X		X		X	
Deddeh (Chairman)	X				X		X		X		X		X	
	Ayes 6 Noes 1		Ayes — Noes —		Ayes 6 Noes 0		Ayes 7 Noes 0		Ayes 7 Noes 0		Ayes 7 Noes 0		Ayes 6 Noes 0	

N.V – Not voting
Ab. – Absent
RECEIVED MAY 28 1976

Signed
Chairman

RESOURCES LAND USE AND ENERGY

RECORD OF ROLL CALLS

Date of Hearing	5/24/76													
Bill No.	AB 2904		AB 2904		AB 3434		AB 4130		AB 4447		ACR 166		ACR 191	
ACTION VOTED ON	Grant Reconsid-eration		Do Pass As Amended		Hold in Committee		Do Pass to Ways & Means		Do Pass to Ways & Means		Be Adopted to Ways & Means		Be Adopted As Amended to Ways & Means	
	Aye	No	Aye	No	Aye	No	Aye	No	Aye	No	Aye	No	Aye	No
Calvo	Ab		Ab		Ab		Ab		Ab		Ab		Ab	
Gregon	X		X		X		X		X		X		X	
Gualco	X		X		X		X		X		X		X	
Hart	Ab		Ab		X		X		X		X		X	
Kapiloff	X		NV		X		X		X		X		X	
Keene	X		NV		X		X		X		X		X	
Nestande	X		X		X		X		X		X			X
Nunnee	Ab		X		X		X		X		X			X
Priolo	Ab		Ab		Ab		Ab		Ab		Ab		Ab	
Rosenthal	X		NV		X		X		X		X		X	
Sweeny	Ab		Ab		Ab		Ab		Ab		Ab		Ab	
Burt	X		X		X		X		X		X			X
Morrison	X		X		X		X		X		X		X	
Hayden (Vice Chairman)	X		X		X		X		X		X			X
Warren (Chairman)	X		X		X		X		X		X		X	
	Ayes 10 Noes 0		Ayes 8 Noes 0		Ayes 12 Noes 0		Ayes 12 Noes 0		Ayes 12 Noes 0		Ayes 12 Noes 0		Ayes 8 Noes 4	

N.V – Not voting
Ab. – Absent
RECEIVED MAY 25 1976

Signed
Chairman

RESOURCES, LAND USE, AND ENERGY

RECORD OF ROLL CALLS

Date of Hearing	5/24/76													
Bill No.	AJR 74		SB 227		SB 1241		SJR 32		SJR 48					
ACTION VOTED ON	Be Adopted to Consent		Do Pass to Ways & Means (recommend ed Consent)		Do Pass to Consent		Be Adopted to Consent		Be Adopted to Consent					
	Aye	No	Aye	No	Aye	No	Aye	No	Aye	No	Aye	No	Aye	No
Calvo	Ab		Ab		Ab		Ab		Ab					
Chacon	X		X		X		X		X					
Chelso	X		X		X		X		X					
Hart	X		X		X		X		X					
Kapiloff	X		X		X		X		X					
Kapp	X		X		X		X		X					
Karpinski	X		X		X		X		X					
Mimms	X		X		X		X		X					
Priolo	Ab		Ab		Ab		Ab		Ab					
Rosenthal	X		X		X		X		X					
Stanley	Ab		Ab		Ab		Ab		Ab					
Wolf	X		X		X		X		X					
Wornum	X		X		X		X		X					
Hayden (Vice Chairman)	X		X		X		X		X					
Warren (Chairman)	X		X		X		X		X					
	Ayes 12 Noes 0		Ayes 12 Noes 0		Ayes 12 Noes 0		Ayes 12 Noes 0		Ayes 12 Noes 0		Ayes ____ Noes ____		Ayes ____ Noes ____	

N.V — Not voting
Ab. — Absent

RECEIVED MAY 25 1976

Signed P. Warren
Chairman

SUBCOMMITTEE ON LAND USE

Assembly Standing Committee on RESOURCES, LAND USE, AND ENERGY

RECORD OF ROLL CALLS

Date of Hearing	5/3/76		5/3/76		5/3/76		5/3/76		5/3/76					
Bill No.	AB 4447		ACR 191		ACR 191		ACR 191		AJR 32					
ACTION VOTED ON	Do Pass As Amended to Ways & Means (Recommend Consent) (Author's)		Adopt Amendments		Adopt Amendments		Be Adopted As Amended TO Ways & Means		Be Adopted To Rules (Recommend Consent)					
	Aye	No	Aye	No	Aye	No	Aye	No	Aye	No	Aye	No	Aye	No
GEAMCO	AB		X		X		X		X					
HAYDEN	X		X		X			X	X					
ROSENTHAL	X		X		X		X		X					
WARREN	X		X		X		X		X					
WAPTAPP.(Chairman)	Ab		AB		AB		Ab		AB					
	Ayes 5 Noes 0		Ayes 4 Noes 0		Ayes 4 Noes 0		Ayes 3 Noes 1		Ayes 4 Noes 0		Ayes ____ Noes ____		Ayes ____ Noes ____	

N V = Not Voting
Ab. = Absent

RECEIVED MAY 21 1976

Signed P. Warren
Chairman

SUBCOMMITTEE ON LAND USE

Assembly Standing Committee on RESOURCES, LAND USE, AND ENERGY

RECORD OF ROLL CALLS

Date of Hearing	5/24/76		5/24/76											
Bill No.	AB 3205		AB 3205											
ACTION VOTED ON	Author's Amendments adopted (two sets)		Send bill out to print and upon its return refer the subject matter to Rules for assignment to proper Committee for Interim Study											
	Aye	No	Aye	No	Aye	No	Aye	No	Aye	No	Aye	No	Aye	No
GUALCO	X		X											
HAYDEN	X		X											
ROSENTHAL	AB		AB											
WARREN	AB		AB											
KAPTLOFF, CHAIRMAN	X		X											
	Ayes 3 Noes 0		Ayes 3 Noes 0		Ayes ____ Noes ____		Ayes ____ Noes ____		Ayes ____ Noes ____		Ayes ____ Noes ____		Ayes ____ Noes ____	

N.V. = Not Voting
Ab = Absent

RECEIVED MAY 25 1976

Signed

Chairman

SUBCOMMITTEE ON PARKS AND FORESTRY

Assembly Standing Committee on Resources, Land Use, and Energy

RECORD OF ROLL CALLS

Date of Hearing May 17, 1976														
Bill No.	AB 3434		AB 4130		AB 4320		ACR 166		ACR 193		AJR 74		HR 227	
ACTION VOTED ON	Hold in Committee		Do Pass as amended to Ways and Means		Hold over at Committee's request		Be adopted to Ways & Means		Be adopted As proposed to be amended, dropped by author		Be adopted with Consent Recommendation		Do Pass to Ways and Means with Consent Recommendation	
	Aye	No	Aye	No	Aye	No	Aye	No	Aye	No	Aye	No	Aye	No
CALVO	X		X				X		X		X		X	
KEENE			X				X							
PRICE													X	
WARREN	X		X						X		X		X	
ROSENTHAL	X						X		X		X		X	
	Ayes 3 Noes 0		Ayes 3 Noes 0		Ayes ____ Noes ____		Ayes 3 Noes 0		Ayes ____ Noes ____		Ayes 5 No 0		Ayes 5 Noes 0	

N.V = Not Voting
Ab = Absent

RECEIVED MAY 21 1976

Signed

Chairman

SUBCOMMITTEE ON PARKS AND FORESTRY

Assembly Standing Committee on Resources, Land Use, and Energy

RECORD OF ROLL CALLS

Date of Hearing: May 17, 1976																							
Bill No.	SB 1241			SJR 48																			
ACTION VOTED ON	Do pass with Author's amendments with Consent Recommendation			Adopted with Consent Recommendation																			
	Aye	No		Aye	No		Aye	No		Aye	No		Aye	No		Aye	No		Aye	No		Aye	No
CALVO	X			X																			
KEENE	X																						
PRIOLO	X			X																			
WARREN	X			X																			
ROSENTHAL	X																						
	Ayes: 4 Noes: 0			Ayes: 3 Noes: 0			Ayes: Noes:			Ayes: Noes:			Ayes: Noes:			Ayes: Noes:			Ayes: Noes:			Ayes: Noes:	

N.V = Not Voting
Ab = Absent

RECEIVED: MAY 21 1976

Signed: [signature]
Chairman

SUBCOMMITTEE ON PARKS AND FORESTRY

Assembly Standing Committee on Resources, Land Use, and Energy

RECORD OF ROLL CALLS

Date of Hearing	5/24/76																						
Bill No.	SB 4330																						
ACTION VOTED ON	Do Pass as Amended																						
	Aye	No		Aye	No		Aye	No		Aye	No		Aye	No		Aye	No		Aye	No		Aye	No
CALVO	X																						
KEENE	X																						
PRIOLO																							
WARREN																							
ROSENTHAL	X																						
	Ayes: 3 Noes: 0			Ayes: Noes:			Ayes: Noes:			Ayes: Noes:			Ayes: Noes:			Ayes: Noes:			Ayes: Noes:			Ayes: Noes:	

N.V = Not Voting
Ab = Absent

RECEIVED: MAY 25 1976

Signed: [signature]
Chairman

REVENUE AND TAXATION
RECORD OF ROLL CALLS

Date of Hearing	5/19/76	5/19/76	5/19/76	5/19/76	5/19/76	5/19/76	5/19/76
Bill No.	AB 3673	AB 3673	AB 3674	SB 1516	AB 3140 AB 3275	AB 2606	AB 3303
ACTION VOTED ON	DO PASS AS AMENDED	Adoption of Author's Amds.	DO PASS	Adoption of Author's Amds. only	AB 3359 AB 3632 AB 3770 WITHOUT RECOMMEND	WITHOUT RECOMMEND.	WITHOUT RECOMMEND.
	Aye / No	Aye / No	Aye / No	Aye / No	Aye / No	Aye / No	Aye / No
Bannai	Ab.	Ab.	Ab.	Ab.	Ab.	Ab.	Ab.
Chel	1	1	1	1	1	1	1
Cline	2	2	2	2	2	2	1
Fazio	3	3	3	3	3	1	2
Kapiloff	4	4	4	4	4	2	3
Lewis	1	5	1	Ab.	5	3	4
Lockyer	5	Ab.	5	5	6	4	5
Mori	6	Ab.	6	6	7	5	6
Murphy	7	Ab.	7	Ab.	8	6	7
Robinson	8	6	8	Ab.	9	3	2
Warren	9	Ab.	9	Ab.	10	7	8
McVittie (V Chmn)	10	7	10	Ab.	11	8	9
Brown (Chairman)	N.V.	Ab.	N.V.	7	12	9	10
	Ayes 10 Noes 1	Ayes 7 Noes 0	Ayes 10 Noes 1	Ayes 7 Noes 0	Ayes 12 Noes 0	Ayes 9 Noes 3	Ayes 10 Noes 2

N.V – Not voting
Ab – Absent
RECEIVED MAY 20 1976

Signed: Willie L. Brown Jr.
Chairman

REVENUE AND TAXATION
RECORD OF ROLL CALLS

Date of Hearing	5/19/76	5/19/76	5/19/76	5/19/76	5/19/76	5/19/76	5/19/76
Bill No	AB 3688	SB 1515	AB 3410	AB 4465	AB 4486	AB 4486	AB 4347
ACTION VOTED ON	DO PASS AS AMENDED Same vote on Authors Amds.	DO PASS TO W&M RECOMMEND TO CONSENT	DO PASS	DO PASS	DO PASS AS AMENDED	Adoption of Author's Amds.	DO PASS
	Aye / No	Aye / No	Aye / No	Aye / No	Aye / No	Aye / No	Aye / No
Bannai	Ab.	Ab.	Ab.	1	1	1	1
Chel	1	1	1	2	2	2	2
Cline	2	2	2	3	3	3	3
Fazio	3	Ab.	3	4	N.V.	4	4
Kapiloff	4	3	4	5	4	5	5
Lewis	5	4	1	Ab.	5	Ab.	Ab.
Lockyer	6	Ab.	5	Ab.	6	Ab.	6
Mori	7	5	2	6	7	6	7
Murphy	8	Ab.	3	7	N.V.	Ab.	8
Robinson	9	Ab.	4	8	N.V.	Ab.	Ab.
Warren	10	6	6	Ab.	1	Ab.	Ab.
McVittie (V Chmn)	11	7	7	Ab.	N.V.	Ab.	Ab.
Brown (Chairman)	12	8	N.V.	9	N.V.	7	9
	Ayes 12 Noes 0	Ayes 8 Noes 0	Ayes 7 Noes 4	Ayes 9 Noes 0	Ayes 7 Noes 1	Ayes 7 Noes 0	Ayes 9 Noes 0

N.V – Not voting
Ab. – Absent
RECEIVED MAY 20 1976

Signed: Willie L. Brown Jr.
Chairman

REVENUE AND TAXATION

RECORD OF ROLL CALLS

Date of Hearing	5/19/76	5/19/76	5/19/76	5/19/76	5/19/76	5/19/76	5/19/76
Bill No.	AB 4209	AB 4209	AB 4294	AB 4294	AB 3195	AB 3395	AB 4283
ACTION VOTED ON	DO PASS AS AMENDED	Adoption of Author's Amds.	TO RULES FOR INTERIM STUDY AS AMENDED	Adoption of Author's Amendments	DO PASS TO W&M AS AMENDED	Adoption of Author's Amds.	FAILED PASSAGE
	Aye / No	Aye / No	Aye / No	Aye / No	Aye / No	Aye / No	Aye / No
Bannai	Ab.	1	Ab.	Ab.	1	1	1
Chel	1	2	1	1	2	2	Ab.
Cline	2	3	2	2	1	3	2
Fazio	1	4	N.V.	3	3	4	N.V.
Kapiloff	2	5	3	4	4	5	3
Lewis	3	Ab.	Ab.	Ab.	5	6	N.V.
Lockyer	3	6	1	5	N.V.	7	N.V.
Mori	4	7	2	6	N.V.	Ab.	N.V.
Murphy	4	8	3	7	6	Ab.	N.V.
Robinson	5	Ab.	4	8	N.V.	Ab.	N.V.
Warren	5	9	5	Ab.	7	8	N.V.
McVittie (V Chmn)	6	Ab.	6	9	8	Ab.	4
Brown (Chairman)	7	10	7	10	2	9	N.V.
	Ayes 7 / Noes 5	Ayes 10 / Noes 0	Ayes 7 / Noes 3	Ayes 10 / Noes 0	Ayes 8 / Noes 2	Ayes 9 / Noes 0	Ayes 4 / Noes 0

N.V – Not voting
Ab. – Absent
RECEIVED MAY 20 1976

Signed

REVENUE AND TAXATION

RECORD OF ROLL CALLS

Date of Hearing	5/19/76	5/19/76										
Bill No.	AB 3197	SB 939										
ACTION VOTED ON	AB 3502 AB 3830 AB 3915 WITHOUT RECOMMEND AS AMENDED (same vote on Committee Amds.)	WITHOUT RECOMMEND. AS AMENDED (Same vote on Comm. Amds.										
	Aye / No	Aye / No	Aye / No	Aye / No	Aye / No	Aye / No	Aye / No	Aye / No	Aye / No	Aye / No	Aye / No	Aye / No
Bannai	Ab.	Ab.										
Chel	1	1										
Cline	2	2										
Fazio	3	3										
Kapiloff	4	4										
Lewis	5	5										
Lockyer	6	6										
Mori	7	7										
Murphy	8	8										
Robinson	9	9										
Warren	10	10										
McVittie (V Chmn)	11	11										
Brown (Chairman)	12	12										
	Ayes 12 / Noes 0	Ayes 12 / Noes 0	Ayes ___ / Noes ___	Ayes ___ / Noes ___	Ayes ___ / Noes ___	Ayes ___ / Noes ___	Ayes ___ / Noes ___	Ayes ___ / Noes ___	Ayes ___ / Noes ___	Ayes ___ / Noes ___	Ayes ___ / Noes ___	Ayes ___ / Noes ___

N.V – Not voting
Ab. – Absent
RECEIVED MAY 20 1976

Signed

REVENUE AND TAXATION

RECORD OF ROLL CALLS

Date of Hearing	5/26/76	5/26/76	5/26/76	5/26/76	5/26/76	5/26/76	5/26/76
Bill No.	AB 2910	AB 2910	SB 1639	SB 1622	SB 1651	ACR 198	AB 4501
ACTION VOTED ON	Adoption of Author's Amendments	DO PASS AS AMENDED	DO PASS	DO PASS	FAILED PASSAGE	BE ADOPTED AS AMENDED Same vote on Author's Amendments	FAILED PASSAGE

	Aye	No	Aye	No	Aye	No	Aye	No	Aye	No	Aye	No	Aye	No
Bannai	1		1		1		1		1		1		1	
Chel	Ab.		Ab.		2		2		2		2		2	
Cline	2		2		Ab.		3		Ab.		3		3	
Fazio	3			1	3		4			1	4		N.V.	
Kapiloff	Ab.			2	Ab.		5			2	5			1
Lewis	4		3		4		6		3		6		4	
Lockyer	Ab.		4		5		7		Ab.		7			2
Mori	Ab.		5		6		8			3	8			3
Murphy	5		6		7		9		4		9		5	
Robinson	Ab		N.V		Ab.		Ab.			4	Ab.		6	
Warren	6		7		8		10			5	10			4
McVittie (V Chmn)	Ab		Ab.		Ab.		Ab.		N.V		Ab.			5
Brown (Chairman)	7			3	9		11			6	11			6
	Ayes 7 Noes 0		Ayes 7 Noes 3		Ayes 9 Noes 0		Ayes 11 Noes 0		Ayes 4 Noes 6		Ayes 11 Noes 0		Ayes 6 Noes 6	

N.V – Not voting
Ab. – Absent
RECEIVED MAY 27 1976

Signed: Willie L. Brown Jr.
Chairman

REVENUE AND TAXATION

RECORD OF ROLL CALLS

Date of Hearing	5/26/76	5/26/76	5/26/76	5/26/76								
Bill No.	AB 4503	AB 3620 AB 3855 AB 3740 AB 3773 SB 1270	AB 3729 AB 3748 AB 3917	AB 3616 AB 3742								
ACTION VOTED ON	FAILED PASSAGE	WITHOUT RECOMMEND	WITHOUT RECOMMEND, AS AMENDED Same vote on Comm. Amds.	WITHOUT RECOMMEND, AS AMENDED Same vote on Comm. Amds.								

	Aye	No	Aye	No	Aye	No	Aye	No	Aye	No	Aye	No	Aye	No
Bannai		1	Ab.		Ab.		Ab.							
Chel	Ab.		Ab.		Ab.		Ab.							
Cline		2	1		1			1						
Fazio	N.V.		2		2		1							
Kapiloff	1		3		3		2							
Lewis		3	4		4		3							
Lockyer	N.V.		5		5		4							
Mori	2		6		6		5							
Murphy	Ab.		Ab.		Ab.		Ab.							
Robinson	N.V		7		7		6							
Warren	3		8		8		7							
McVittie (V Chmn)	Ab.		Ab.		Ab.		Ab.							
Brown (Chairman)	4		9		9		8							
	Ayes 4 Noes 3		Ayes 9 Noes 0		Ayes 9 Noes 0		Ayes 8 Noes 1		Ayes Noes		Ayes Noes		Ayes Noes	

N.V – Not voting
Ab. – Absent
RECEIVED MAY 27 1976

Signed: Willie L. Brown Jr.

TRANSPORTATION

RECORD OF ROLL CALLS

Date of Hearing	5-19-76		5-19-76		5-19-76		5-19-76		5-19-76		5-19-76		5-19-76	
Bill No.	AB 3478		AB 3478		AB 4138		AB 4462		AB 4462		SCR 62		SCR 62	
ACTION VOTED ON	ADOPT AMENDMENTS (AUTHOR'S)		DO PASS AS AMENDED		DO PASS		ADOPT AMENDMENTS (AUTHOR'S)		DO PASS AS AMENDED		ADOPT AMENDMENTS (AUTHOR'S)		BE ADOPTED AS AMENDED TO WAYS & MEANS	
	Aye	No	Aye	No	Aye	No	Aye	No	Aye	No	Aye	No	Aye	No
Alatorre	NV				X		X		X		X		X	
Antonovich	X		X				X		X		X		X	
Badham	AB		AB		AB		AB		AB		AB		AB	
Brown	X		X		AB		AB		AB		AB		AB	
Burke	X		X		X		X		X		X		X	
Chel	X		X		X		X		X		X		X	
Chimbole	AB		AB		X		X		X		X		X	
Collier	X		X		X		X		X		X		X	
Deddeh	X		X		X		X		X		X		X	
Foran	AB		AB		X		X		X		NV		NV	
Lantermen	X		X		X		AB		AB		AB		AB	
Vicencio	X		X		X		X		X		X		X	
Wornum	X		X		X		X		X		X		X	
Cahu (Vice Chairman)	X		X			X	X		X		AB		AB	
Ingalls (Chairman)	X		X		X		X		X		X		X	
	Ayes 11		Ayes 11		Ayes 11		Ayes 12		Ayes 12		Ayes 10		Ayes 10	
	Noes 0		Noes 0		Noes 2		Noes 0		Noes 0		Noes 0		Noes 0	

N.V – Not voting
Ab – Absent

RECEIVED MAY 20 1976

Signed: Walter M. Ingalls (Chairman)

WALTER M. INGALLS

PAGE 2

TRANSPORTATION

RECORD OF ROLL CALLS

Date of Hearing	5-19-76													
Bill No.	SJR 44													
ACTION VOTED ON	ADOPTED TO RULES RECOMMEND CONSENT													
	Aye	No	Aye	No	Aye	No	Aye	No	Aye	No	Aye	No	Aye	No
Alatorre	X													
Antonovich	AB													
Badham	AB													
Brown	AB													
Burke	X													
Chel	X													
Chimbole	X													
Collier	X													
Deddeh	X													
Foran	X													
Lantermen	AB													
Vicencio	X													
Wornum	X													
Cahu (Vice Chairman)	AB													
Ingalls (Chairman)	X													
	Ayes 10		Ayes		Ayes		Ayes		Ayes		Ayes		Ayes	
	Noes 0		Noes		Noes		Noes		Noes		Noes		Noes	

N.V – Not voting
Ab. – Absent

RECEIVED MAY 20 1976

Signed: Walter M. Ingalls (Chairman)

WALTER M. INGALLS

TRANSPORTATION

RECORD OF ROLL CALLS

Date of Hearing	5-26-76	5-26-76	5-26-76	5-26-76	5-26-76	5-26-76	5-26-76
Bill No.	AB 3931	AB 3931	AB 3390	AB 3390	AB 3867	AB 3911	AB 3911
ACTION VOTED ON	ADOPT AMENDMENTS (AUTHOR'S)	DO PASS AS AMENDED	ADOPT AMENDMENTS (AUTHOR'S)	DO PASS AS AMENDED	DO PASS	ADOPT AMENDMENTS (AUTHOR'S)	DO PASS AS AMENDE FAILED PASSAGE
	Aye / No	Aye / No	Aye / No	Aye / No	Aye / No	Aye / No	Aye / No
Alatorre	AB	AB	AB	AB	AB	AB	AB
Antonovich	X	X	X	X	X	X	X
Badham	AB	AB	AB	AB	AB	AB	AB
Brown	AB	AB	AB	AB	AB	AB	AB
Burke	AB	AB	AB	AB	AB	AB	AB
Chel	X	X	X	X	X	X	X
Chimbole	X	X	X	X	X	X	X
Collier	X	X	X	X	X	X	X
Deddeh	X	X	X	X	X	X	X
Foran	X	X	X	X	X	X	X
Lanterman	AB	AB	X	X	NV	X	X
Vicencia	X	X	X	X	X	AB	AB
Wornum	X	X	X	X	X	X	X
Calvo (Vice Chairman)	X	X	X	X	X	X	X
Ingalls (Chairman)	X	X	X	X	X	X	X
	Ayes 10 Noes 0	Ayes 10 Noes 0	Ayes 10 Noes 1	Ayes 10 Noes 1	Ayes 9 Noes 1	Ayes 10 Noes 0	Ayes 7 Noes 3

N.V — Not voting
Ab. — Absent
RECEIVED MAY 27 1976

Signed: Walter M Ingalls
Chairman
WALTER M INGALLS

PAGE 2

TRANSPORTATION

RECORD OF ROLL CALLS

Date of Hearing	5-26-76	5-26-76	5-26-76	5-26-76	5-26-76	5-26-76	
Bill No.	AB 4286	AB 4286	AB 4446	AB 4461	AB 4461	SCR 80	
ACTION VOTED ON	ADOPT AMENDMENTS (AUTHOR'S)	DO PASS AS AMENDED	DO PASS	ADOPT AMENDMENTS (AUTHOR'S)	DO PASS AS AMENDED	BE ADOPTED TO WAYS & MEANS	
	Aye / No	Aye / No	Aye / No	Aye / No	Aye / No	Aye / No	Aye / No
Alatorre	AB	AB	AB	AB	AB	AB	
Antonovich	X	X	X	X	X	X	
Badham	AB	AB	AB	AB	AB	AB	
Brown	X	X	AB	AB	AB	AB	
Burke	AB	AB	AB	AB	AB	AB	
Chel	X	X	X	X	X	X	
Chimbole	X	X	X	X	X	X	
Collier	X	X	X	X	X	X	
Deddeh	X	X	X	X	X	X	
Foran	AB	AB	X	X	X	AB	
Lanterman	X	X	X	X	X	X	
Vicencia	X	X	X	X	X	X	
Wornum	X	X	AB	X	X	X	
Calvo (Vice Chairman)	X	X	X	X	X	X	
Ingalls (Chairman)	X	X	X	X	X	X	
	Ayes 11 Noes 0	Ayes 11 Noes 0	Ayes 10 Noes 0	Ayes 11 Noes 0	Ayes 11 Noes 0	Ayes 10 Noes 0	Ayes ___ Noes ___

N.V — Not voting
Ab. — Absent
RECEIVED MAY 27 1976

Signed: Walter M Ingalls
Chairman
WALTER M INGALLS

SUBCOMMITTEE ON AIR QUALITY

Assembly Standing Committee on TRANSPORTATION

RECORD OF ROLL CALLS

Date of Hearing 5/27/76														
Bill No.	AB 2931		AB 3390		AB 3911		AB 4461							
ACTION VOTED ON	Do pass as amended		Do pass as amended		no recommendation to full committee		Do pass as amended							
	Aye	No	Aye	No	Aye	No	Aye	No	Aye	No	Aye	No	Aye	No
Calvo	X			X	X		X							
Foran	X		X			X	X							
Ingalls	X		X		X		X							
Lanterman	absent		absent		absent		absent							
Worden	X		X			X	X							
	Ayes 4 Noes 0		Ayes 3 Noes 1		Ayes 2 Noes 2		Ayes 4 Noes 0		Ayes Noes		Ayes Noes		Ayes Noes	

N.V. = Not Voting
Ab. = Absent

RECEIVED MAY 26 1976

Signed Nestor Calvo
Chairman

SUBCOMMITTEE ON PERMANENT SUBCOMMITTEE ON TRANSIT

Assembly Standing Committee on TRANSPORTATION

RECORD OF ROLL CALLS

Date of Hearing 5/18/76														
Bill No.	AB 4462													
ACTION VOTED ON	Recommend Do Pass as Amended													
	Aye	No	Aye	No	Aye	No	Aye	No	Aye	No	Aye	No	Aye	No
CALVO	x													
COLLIER	x													
DEDDEH	Ab.													
FORAN	Ab.													
INGALLS	x													
LANTERMAN	Ab.													
VICENCIA (Chairman)	x													
	Ayes Noes		Ayes Noes		Ayes Noes		Ayes Noes		Ayes Noes		Ayes Noes		Ayes Noes	

N.V = Not Voting
Ab. = Absent

RECEIVED MAY 20 1976

Signed Joseph C. Vicencia
Chairman

WATER

RECORD OF ROLL CALLS

Date of Hearing	5/20/76													
Bill No.	AB 4497													
ACTION VOTED ON	Do Pass, as Amended (author's amendments)													
	Aye	No	Aye	No	Aye	No	Aye	No	Aye	No	Aye	No	Aye	No
Badham	x													
Boatwright	x													
Cline	Ab													
Davis	x													
Kapiloff	x													
Keene	x													
Perino	x													
Thurman	x													
Warren	Ab													
Chimbole (Vice Chairman)	x													
Mobley (Chairman)	x													
	Ayes 9 Noes 0		Ayes ___ Noes ___		Ayes ___ Noes ___		Ayes ___ Noes ___		Ayes ___ Noes ___		Ayes ___ Noes ___		Ayes ___ Noes ___	

N.V. – Not voting
Ab. – Absent

RECEIVED MAY 20 1976

Signed [signature]
Chairman

WAYS AND MEANS

RECORD OF ROLL CALLS

Date of Hearing	5-18		5-18		5-18		5-18		5-18		5-18		5-18	
Bill No.	AB 2003		SB 1100		AB 3485		AB 3485		AB 3574		AB 3916		AB 3095	
ACTION VOTED ON	Do Pass		Do Pass		Do Pass		Do Pass		Do Pass Amended (Author's)		Do Pass Amended (Author's)		Referred to Ways & Means Suspense File	
	Aye	No	Aye	No	Aye	No	Aye	No	Aye	No	Aye	No	Aye	No
Burke	✓		✓		✓		✓		✓			Ab		Ab
Calvo	✓		✓		✓		✓		✓		✓		✓	
Chacon		Ab		Ab		Ab		Ab	✓		✓		✓	
Chappie		N.V.	✓		✓		✓		✓			Ab		Ab
Davis		✓	✓		✓		✓			Ab		Ab		Ab
Dixon	✓			Ab		Ab		Ab		Ab		Ab		Ab
Duffy	✓		✓		✓		✓		✓			✓		✓
Foran	✓		✓		✓		✓		✓		✓		✓	
Gualco	✓		✓		✓			Ab	✓		✓		✓	
Hayden		N.V.	✓		✓		✓		✓		✓		✓	
Knox	✓		✓			Ab		Ab		Ab		Ab		Ab
Lewis		✓	✓			Ab	✓		✓			Ab		Ab
MacDonald	✓		✓		✓			Ab	✓		✓			Ab
McAlister	✓		✓		✓		✓		✓		✓			✓
Miller		Ab		Ab		Ab		Ab		Ab		Ab		Ab
Nettende	✓		✓		✓		✓		✓		✓		✓	
Papan		✓	✓		✓		✓		✓		✓		✓	
Sieroty	✓		✓		✓			N.V.	✓		✓		✓	
Vasconcellos	✓			Ab		Ab		Ab	✓		✓		✓	
Lanterman (V. Chmn.)		✓	✓		✓		✓		✓		✓		✓	✓
Boatwright (Chairman)	✓		✓		✓		✓		✓		✓		✓	
	Ayes 13 Noes 4		Ayes 17 Noes 0		Ayes 15 Noes 0		Ayes 13 Noes 0		Ayes 17 Noes 0		Ayes 13 Noes 1		Ayes 10 Noes 3	

N.V. – Not voting
Ab. – Absent

RECEIVED JUN 1 - 1976

Signed [signature]
Chairman

WAYS AND MEANS

RECORD OF ROLL CALLS

Date of Hearing	5-19		5-19		5-19		5-19		5-19		5-19		5-19	
Bill No	AB 3405		AB 3419		AB 3449		AB 3791		AB 3791		AB 3106		AB 3127	
ACTION VOTED ON	Referred to Ways + Means Suspense File		Do Pass Amended (Author's)		Do Pass Amended (Author's)		Author's Amendments		Do Pass Amended		Do Pass Amended (Author's)		Do Pass Amended (Author's)	
	Aye	No	Aye	No	Aye	No	Aye	No	Aye	No	Aye	No	Aye	No
Burke		Ab		Ab		Ab		Ab		Ab		Ab		Ab
Calvo		Ab		Ab		Ab	✓		✓		✓		✓	
Chacon	✓		✓		✓		✓		✓			✓	✓	
Chappie	✓		✓		✓			✓	✓		✓		✓	
Davis		Ab		Ab		Ab		Ab		Ab		Ab		Ab
Dixon	✓		✓		✓		✓		✓		✓		✓	
Duffy		Ab		Ab		Ab		Ab		Ab	✓		✓	
Foran		N.V.	✓			✓	✓		✓		✓		✓	
Gualco	✓		✓		✓			✓	✓		✓			Ab
Hayden	✓		✓		✓			✓	✓		✓		✓	
Knox		Ab		Ab		Ab		Ab		Ab		Ab		Ab
Lewis		Ab		Ab		Ab		Ab		Ab		Ab		Ab
MacDonald	✓		✓		✓		✓		✓		✓		✓	
McAlister	✓		✓		✓		✓		✓		✓		✓	
Miller		Ab		Ab		Ab		Ab		Ab		Ab		Ab
Nestande	✓		✓		✓		✓		✓		✓		✓	
Papan	✓		✓		✓		✓		✓		✓		✓	
Sieroty	✓			Ab	✓		✓		✓			Ab		Ab
Vasconcellos		Ab		Ab	✓		✓		✓		✓		✓	
Lanterman (V. Chmn.)		N.V.	✓		✓		✓		✓		✓		✓	
Beauwright (Chairman)	✓		✓		✓		✓		✓		✓		✓	
	Ayes 11		Ayes 12		Ayes 13		Ayes 12		Ayes 15		Ayes 14		Ayes 14	
	Noes 0		Noes 0		Noes 1		Noes 3		Noes 0		Noes 1		Noes 0	

N.V – Not voting
Ab. – Absent
RECEIVED JUN 1 - 1976

Signed [signature]
Chairman

WAYS AND MEANS

RECORD OF ROLL CALLS

Date of Hearing	5-19		5-19		5-19		5-19		5-19		5-19		5-19	
Bill No.	AB 3633		AB 3635		AB 3707		AB 3783		AB 3939		AB 3988		AB 4278	
ACTION VOTED ON	Do Pass Amended (Author's)		Am. + Referred to Ways + Means Suspense File		Do Pass		Do Pass Amended (Author's)		Do Pass Amended (Author's)		Do Pass Amended (Author's)		Do Pass Amended (Author's)	
	Aye	No	Aye	No	Aye	No	Aye	No	Aye	No	Aye	No	Aye	No
Burke		Ab		Ab		Ab	✓			N.V.	✓			Ab
Calvo	✓		✓		✓		✓		✓		✓			Ab
Chacon		Ab		Ab		Ab		Ab	✓		✓		✓	
Chappie	✓			Ab		Ab		Ab	✓		✓		✓	
Davis	✓			Ab		Ab		Ab		Ab		Ab		Ab
Dixon	✓		✓		✓		✓		✓		✓		✓	
Duffy		Ab		Ab		Ab		Ab		Ab		Ab		Ab
Foran	✓			✓	✓		✓		✓			Ab		Ab
Gualco	✓		✓		✓		✓		✓			Ab		Ab
Hayden	✓		✓		✓		✓		✓		✓		✓	
Knox		Ab		Ab		Ab		Ab		Ab		Ab		Ab
Lewis		Ab		Ab		Ab		Ab		✓		Ab	✓	
MacDonald	✓		✓		✓		✓		✓		✓		✓	
McAlister	✓		✓		✓			Ab	✓		✓		✓	
Miller		Ab		Ab		Ab		Ab		Ab		Ab		Ab
Nestande	✓		✓		✓			✓	✓		✓			Ab
Papan	✓		✓		✓		✓		✓		✓		✓	
Sieroty		Ab		Ab	✓		✓		✓		✓			Ab
Vasconcellos		✓		Ab		Ab	✓		✓			Ab	✓	
Lanterman (V. Chmn.)	✓		✓		✓		✓			✓	✓		✓	
Beauwright (Chairman)	✓		✓		✓		✓		✓		✓		✓	
	Ayes 13		Ayes 10		Ayes 12		Ayes 12		Ayes 14		Ayes 13		Ayes 11	
	Noes 1		Noes 1		Noes 0		Noes 1		Noes 2		Noes 0		Noes 0	

N.V – Not voting
Ab. – Absent
RECEIVED JUN 1 - 1976

Signed [signature]
Chairman

WAYS AND MEANS
RECORD OF ROLL CALLS

Date of Hearing	5-17	5-18	5-15	5-16	5-18	5-18	5-18	5-17
Bill No	AB 3173	AB 3284	AB 3244	AB 3251	AB 3243	AB 3200	AB 3200	AB 3262
ACTION VOTED ON	Referred to Ways & Means Suspense File	Do Pass	Do Pass	Do Pass	Do Pass	Referred to Ways & Means Suspense File		Do Pass Amended (Author's)

	Aye	No	Aye	No	Aye	No	Aye	No	Aye	No	Aye	No	Aye	No	Aye	No
Burke		Ab		Ab		Ab		Ab		Ab				Ab		Ab
Calvo	✓		✓		✓		✓		✓				✓		✓	
Chacon	✓	Ab		Ab		Ab		Ab		Ab				Ab		Ab
Chappie		Ab		Ab		Ab		Ab		Ab				Ab		Ab
Davis		Ab		Ab		Ab		Ab		Ab				Ab		Ab
Dixon	✓		✓		✓			Ab	✓		✓		✓		✓	
Duffy		Ab		Ab		Ab		Ab		Ab				Ab		Ab
Foran		✓	✓		✓		✓		✓				✓		✓	
Gualco	✓		✓		✓		✓		✓				✓		✓	
Hayden	✓		✓		✓		✓		✓				✓		✓	
Knox		Ab		Ab	✓		✓			Ab				Ab		Ab
Lewis		Ab		Ab		Ab		Ab		Ab				Ab	✓	
MacDonald	✓		✓		✓		✓		✓				✓		✓	
McAlister	✓		✓		✓		✓		✓				✓		✓	
Miller		Ab		Ab		Ab		Ab		Ab				Ab		Ab
Nestande		Ab		Ab		Ab		Ab		Ab				Ab		Ab
Papan	✓		✓		✓		✓		✓				✓		✓	
Stirling	✓		✓		✓		✓		✓				✓		✓	
Vasconcellos		Ab		Ab	✓			Ab		Ab				Ab		Ab
Lanterman (V. Chmn.)	✓		✓		✓		✓		✓				✓		✓	
Bagley (Chairman)	✓		✓		✓		✓		✓				✓		✓	
	Ayes 10 Noes 1		Ayes 11 Noes 6		Ayes 12 Noes 6		Ayes 11 Noes 6		Ayes 11 Noes 6		Ayes 11 Noes 6		Ayes 12 Noes 6			

N.V. – Not voting
Ab – Absent
RECEIVED JUN 1 - 1978

Signed

WAYS AND MEANS
RECORD OF ROLL CALLS

Date of Hearing	5-17	5-24	5-17	5-17	5-17	5-18	5-17	5-17
Bill No	AB 3049	AB 3266	AB 3271	AB 3142	AB 3736	AB 3200	AB 3270	AB 3270
ACTION VOTED ON	Do Pass Amended (Author's)	Do Pass Amended (Author's)	Do Pass Amended (Author's)	Do Pass Amended (Author's)	Do Pass	Committee Amendments Adopted		Do Pass Amended

	Aye	No	Aye	No	Aye	No	Aye	No	Aye	No	Aye	No	Aye	No
Burke	✓		✓		✓		✓			✓		Ab		✓
Calvo	✓		✓		✓		✓		✓		✓		✓	
Chacon	✓		✓		✓			Ab		Ab	✓		✓	
Chappie		Ab		Ab		Ab	✓			N.V.	✓			Ab
Davis		Ab		Ab		Ab		Ab		Ab		Ab	✓	
Dixon		Ab		Ab		Ab		Ab		Ab		Ab	✓	
Duffy	✓		✓		✓		✓		✓			Ab		N.V.
Foran	✓			Ab		Ab	✓			N.V.		Ab		Ab
Gualco	✓		✓		✓		✓		✓		✓		✓	
Hayden	✓		✓		✓		✓		✓		✓			Ab
Knox		Ab		Ab		Ab		Ab		Ab		Ab		Ab
Lewis	✓			Ab		Ab	✓		✓			Ab		✓
MacDonald		Ab		Ab	✓		✓		✓				✓	
McAlister	✓		✓		✓		✓		✓		✓			Ab
Miller		Ab		Ab		Ab		Ab		Ab		Ab		Ab
Nestande						N.V.	✓		✓		✓		✓	
Papan	✓		✓		✓		✓		✓			Ab	✓	
Stirling	✓		✓		✓		✓		✓		✓		✓	
Vasconcellos	✓		✓		✓		✓		✓		✓		✓	
Lanterman (V. Chmn.)	✓			Ab		Ab		Ab		Ab		Ab	✓	
Bagley (Chairman)	✓		✓		✓			Ab		Ab				
	Ayes 12 Noes 0		Ayes 10 Noes 0		Ayes 10 Noes 0		Ayes 10 Noes 0		Ayes 11 Noes 1		Ayes 10 Noes 1		Ayes 11 Noes 3	

N.V. – Not voting
Ab. – Absent
RECEIVED JUN 1 - 1978

Signed

WAYS AND MEANS
RECORD OF ROLL CALLS

Date of Hearing	5-11		5-11		5-11		5-11		5-11		5-11		5-11	
Bill No.	AB 3001		AB 3002		AB 3004		AB 3005		AB 3006		AB 3008		AB 3010	
ACTION VOTED ON	Do Pass		Referred to Ways & Means Suspense File		Do Pass		Do Pass Amended (Author's) Deferred		Do Pass Amended (Author's)		Referred to Ways & Means Suspense File		Do Pass Amended	
	Aye	No	Aye	No	Aye	No	Aye	No	Aye	No	Aye	No	Aye	No
Burke		Ab.		Ab.	✓		✓		✓		✓		✓	
Calvo	✓		✓		✓		✓		✓		✓		✓	
Chacon		Ab.		Ab.		Ab.		Ab.		Ab.		Ab.		Ab.
Chappie		Ab.		Ab.		Ab.		Ab.		Ab.		Ab.		Ab.
Davis		Ab.		Ab.		Ab.		Ab.		Ab.		Ab.		Ab.
Dixon	✓		✓		✓		✓		✓		✓		✓	
Duffy		Ab.		Ab.		Ab.		Ab.	✓		Ab.			Ab.
Foran	✓		✓		✓			✓			✓		✓	
Gualco	✓		✓		✓		✓		✓		✓		✓	
Hayden	✓		✓		N.V.		✓		✓		✓		✓	
Knox		Ab.		Ab.		Ab.		Ab.		Ab.		Ab.		Ab.
Lanterman		Ab.		Ab.		Ab.	✓			Ab.	✓		✓	
MacDonald	✓		✓		✓			N.V.	✓		✓		✓	
McAlister	✓		✓		✓			N.V.	✓		✓		✓	
Miller		Ab.		Ab.		Ab.		Ab.		Ab.		Ab.		Ab.
Nestande		Ab.		Ab.		Ab.		Ab.		Ab.		Ab.		Ab.
Papan	✓		✓		✓			N.V.	✓		✓		✓	
Beverly	✓		✓		✓		✓		✓		✓		✓	
Vasconcellos	✓		✓			N.V.	✓			Ab.	✓		✓	
Lanterman (V. Chmn.)	✓		✓		✓		✓		✓		✓		✓	
Bontyright (Chairman)	✓		✓		✓			N.V.	✓		✓		✓	
	Ayes 12		Ayes 12		Ayes 11		Ayes 9		Ayes 12		Ayes 14		Ayes 14	
	Noes 0		Noes 0		Noes 0		Noes 2		Noes 0		Noes 0		Noes 0	

N.V. – Not voting
Ab. – Absent
RECEIVED JUN 1 - 1976

Signed
Chairman

WAYS AND MEANS
RECORD OF ROLL CALLS

Date of Hearing	5-11		5-11		5-11		5-11		5-11		5-11		5-11	
Bill No.	AB 3011		AB 3023		AB 3024		AB 3025		AB 3026		AB 3027		AB 3028	
ACTION VOTED ON	Do Pass Consent		Do Pass		Do Pass Consent		Do Pass Consent		Do Pass Consent		Do Pass		Do Pass Consent	
	Aye	No	Aye	No	Aye	No	Aye	No	Aye	No	Aye	No	Aye	No
Burke	✓		✓		✓		✓		✓		✓		✓	
Calvo	✓		✓		✓		✓		✓		✓		✓	
Chacon		Ab.		Ab.		Ab.		Ab.		Ab.		Ab.		Ab.
Chappie	✓		✓		✓		✓		✓		✓		✓	
Davis	✓		✓		✓		✓		✓		✓		✓	
Dixon		Ab.		Ab.		Ab.		Ab.		Ab.		Ab.		Ab.
Duffy		Ab.		Ab.		Ab.		Ab.		Ab.		Ab.		Ab.
Foran	✓		✓		✓		✓		✓		✓		✓	
Gualco	✓		✓		✓		✓		✓		✓		✓	
Hayden	✓		✓		✓		✓		✓		✓		✓	
Knox	✓		✓		✓		✓		✓		✓		✓	
Lanterman		Ab.		Ab.		Ab.		Ab.		Ab.		Ab.		Ab.
MacDonald	✓		✓		✓		✓		✓		✓		✓	
McAlister	✓			✓	✓		✓		✓		✓		✓	
Miller		Ab.		Ab.		Ab.		Ab.		Ab.		Ab.		Ab.
Nestande	✓		✓		✓		✓		✓		✓		✓	
Papan	✓		✓		✓		✓		✓		✓		✓	
Beverly	✓		✓		✓		✓		✓		✓		✓	
Vasconcellos		Ab.		Ab.		Ab.		Ab.		Ab.		Ab.		Ab.
Lanterman (V. Chmn.)	✓		✓		✓		✓		✓		✓		✓	
Bontyright (Chairman)	✓		✓		✓		✓		✓		✓		✓	
	Ayes 15		Ayes 14		Ayes 15		Ayes 15		Ayes 15		Ayes 15		Ayes 15	
	Noes 0		Noes 1		Noes 0		Noes 0		Noes 0		Noes 0		Noes 0	

N.V. – Not voting
Ab. – Absent
RECEIVED JUN 1 - 1976

Signed
Chairman

WAYS AND MEANS
RECORD OF ROLL CALLS

Date of Hearing	5-19		5-19		5-19		5-19		5-19		5-19	
Bill No	AB 2580		AB 2704		AB 3152		AB 3220		AB 3264		AB 3424		AB 3585	
ACTION VOTED ON	Do Pass		Do Pass Consent		Do Pass		Do Pass		Do Pass		Do Pass Consent		Do Pass Consent	
	Aye	No	Aye	No	Aye	No	Aye	No	Aye	No	Aye	No	Aye	No
Burke	✓		✓		✓		✓		✓		✓		✓	
Calvo	✓		✓		✓				✓		✓		✓	
Chacon		Ab		Ab		Ab		Ab		Ab		Ab		Ab
Chappie	✓		✓		✓		✓		✓		✓		✓	
Davis	✓		✓				✓						✓	
Dixon		Ab		Ab		Ab		Ab		Ab		Ab		Ab
Duffy		Ab		Ab		Ab		Ab		Ab		Ab		Ab
Foran	✓		✓		✓		✓		✓		✓		✓	
Gualco	✓		✓		✓		✓		✓		✓		✓	
Hayden	✓		✓		✓		✓		✓		✓		✓	
Knox	✓		✓		✓		✓		✓		✓		✓	
Lewis		Ab		Ab		Ab		Ab		Ab		Ab		Ab
MacDonald	✓		✓		✓		✓		✓		✓		✓	
McAlister	✓		✓		✓		✓		✓		✓		✓	
Miller		Ab		Ab		Ab		Ab		Ab		Ab		Ab
Nestande	✓		✓		✓		✓		✓		✓		✓	
Papan	✓		✓		✓		✓		✓		✓		✓	
Stirgwy	✓		✓		✓		✓		✓		✓		✓	
Vasconcellos		Ab		Ab		Ab		Ab		Ab		Ab		Ab
Lanterman (V. Chmn.)	✓		✓				✓		✓		✓		✓	
Beverly (Chairman)	✓		✓		✓		✓		✓		✓		✓	
	Ayes 15 Noes 0		Ayes 15 Noes 0		Ayes 15 Noes 0		Ayes 15 Noes 0		Ayes 15 Noes 0		Ayes 15 Noes 0		Ayes 15 Noes 0	

NV – Not voting
Ab – Absent
RECEIVED JUN 1 - 1976

Signed

WAYS AND MEANS
RECORD OF ROLL CALLS

Date of Hearing	5-19		5-19		5-19		5-19		5-19		5-19		5-19	
Bill No	AB 3582		AB 3704		AB 3750		AB 3739		AB 3753		AB 3758		AB 3764	
ACTION VOTED ON	Do Pass Consent		Do Pass		Do Pass		Do Pass		Do Pass		Do Pass		Do Pass	
	Aye	No	Aye	No	Aye	No	Aye	No	Aye	No	Aye	No	Aye	No
Burke	✓		✓			Ab	✓		✓		✓		✓	
Calvo	✓		✓				✓		✓		✓		✓	
Chacon		Ab		Ab	✓			Ab		Ab		Ab		Ab
Chappie	✓		✓		✓		✓		✓		✓		✓	
Davis	✓		✓			Ab	✓		✓		✓		✓	
Dixon		Ab		Ab	✓			Ab		Ab		Ab		Ab
Duffy		Ab		Ab		Ab		Ab		Ab		Ab		Ab
Foran	✓		✓		✓		✓		✓		✓		✓	
Gualco	✓		✓			Ab	✓		✓		✓		✓	
Hayden	✓		✓		✓		✓		✓		✓		✓	
Knox	✓		✓			Ab	✓		✓		✓		✓	
Lewis		Ab		Ab	✓			Ab		Ab		Ab		Ab
MacDonald	✓		✓		✓		✓		✓		✓		✓	
McAlister	✓		✓		✓		✓		✓		✓		✓	
Miller		Ab		Ab		Ab		Ab		Ab		Ab		Ab
Nestande	✓		✓			Ab	✓		✓		✓		✓	
Papan	✓		✓		✓		✓		✓		✓		✓	
Stirgwy	✓		✓		✓		✓		✓		✓		✓	
Vasconcellos		Ab		Ab	✓			Ab		Ab		Ab		Ab
Lanterman (V. Chmn.)	✓		✓		✓		✓		✓		✓		✓	
Beverly (Chairman)	✓		✓		✓		✓		✓		✓		✓	
	Ayes 15 Noes 0		Ayes 15 Noes 0		Ayes 14 Noes 0		Ayes 15 Noes 0		Ayes 15 Noes 0		Ayes 15 Noes 0		Ayes 15 Noes 0	

NV – Not voting
Ab – Absent
RECEIVED JUN 1 - 1976

Signed

WAYS AND MEANS
RECORD OF ROLL CALLS

Date of Hearing	5-18		5-18		5-17		5-17		5-18		5-18		5-17	
Bill No.	SB 820		SB 570		AB 3945		AB 3222		AB 2948		AB 3030		AB 3666	
ACTION VOTED ON	Committee Amendments		Do Pass Amended		Do Pass		Do Pass Amended (Author's)		Do Pass Consent		Do Pass		Do Pass	
	Adopted										Defeated			
	Aye	No	Aye	No	Aye	No	Aye	No	Aye	No	Aye	No	Aye	No
Burke	✓		✓		✓		✓		✓			✓		N.V.
Cahn	✓		✓		✓		✓		✓		N.V.		✓	
Chacon		Ab		Ab		Ab		Ab		Ab	Ab			Ab
Channin	✓			✓	✓		✓		✓			✓		N.V.
Davis	✓		✓		✓		✓		✓			✓	✓	
Dixon		✓	✓		✓		✓		✓		✓		✓	
Duffy		✓	✓		✓		✓		✓			✓	✓	
Foran	✓		✓		✓		✓		✓		✓		✓	
Gualco	✓		✓		✓		✓		✓		✓		✓	
Hayden		N.V.	✓				✓			Ab	Ab		✓	
Knox		Ab		Ab		Ab		Ab		Ab				
Lewis	✓		✓		✓		✓			Ab		✓		Ab
MacDonald		✓	✓		✓		✓		✓			✓	✓	
McAlister		Ab	✓		✓		✓					✓	✓	
Miller		Ab		Ab		Ab		Ab		Ab	Ab			Ab
Newlands		✓	✓		✓		✓		✓			✓	✓	
Papan		✓	✓		✓		✓		✓			✓	✓	
Sherwin	✓		✓		✓		✓		✓		✓		✓	
Vasconcellos		Ab		Ab		Ab		Ab		Ab	Ab			Ab
Lanterman (V. Chmn.)	✓		✓		✓		✓		✓			✓	✓	
Beverly (Chairman)	✓		✓		✓		✓		✓			✓	✓	
	Ayes 10 Noes 3		Ayes 15 Noes 3		Ayes 17 Noes 0		Ayes 17 Noes 0		Ayes 16 Noes 0		Ayes 4 Noes 7		Ayes 15 Noes 0	

N.V. – Not voting
Ab. – Absent
RECEIVED JUN 1 - 1976

Signed
Chairman

WAYS AND MEANS
RECORD OF ROLL CALLS

Date of Hearing	5-17		5-17		5-17		5-17		5-17		5-18		5-17	
Bill No.	AB 3355		AB 3710		AB 3314		AB 1169		SB 1257		AB 3349		AB 2990	
ACTION VOTED ON	Do Pass Consent		Do Pass Amended (Author's)		Do Pass		Be Adopted		Be Adopted		Motion To Reconsider		Amended (Committee) & Rereferred To Ways & Means	
											Adopted			
	Aye	No	Aye	No	Aye	No	Aye	No	Aye	No	Aye	No	Aye	No
Burke	✓		✓		✓		✓		✓		✓		✓	
Cahn	✓		✓		✓		✓		✓		✓		✓	
Chacon		Ab		Ab		Ab		Ab		Ab		Ab		Ab
Channin	✓		✓		✓		✓		✓			Ab	✓	
Davis	✓		✓		✓		✓		✓			Ab	✓	
Dixon		Ab		Ab		Ab		Ab		Ab	✓			Ab
Duffy		Ab		Ab		Ab		Ab		Ab		Ab		Ab
Foran	✓		✓		✓		✓		✓		✓		✓	
Gualco	✓		✓		✓		✓		✓		✓		✓	
Hayden	✓		✓		✓		✓		✓		✓		✓	
Knox	✓		✓		✓		✓		✓			Ab	✓	
Lewis		Ab		Ab		Ab		Ab		Ab	✓			Ab
MacDonald	✓		✓		✓		✓		✓		✓		✓	
McAlister	✓		✓		✓		✓		✓		✓		✓	
Miller		Ab		Ab		Ab		Ab		Ab		Ab		Ab
Newlands	✓		✓		✓		✓		✓			Ab	✓	
Papan	✓		✓		✓		✓		✓		✓		✓	
Sherwin	✓		✓		✓		✓		✓		✓		✓	
Vasconcellos		Ab		Ab		Ab		Ab		Ab	✓			Ab
Lanterman (V. Chmn.)	✓		✓		✓		✓		✓		✓		✓	
Beverly (Chairman)	✓		✓		✓		✓		✓		✓		✓	
	Ayes 15 Noes 0		Ayes 15 Noes 0		Ayes 15 Noes 0		Ayes 15 Noes 0		Ayes 15 Noes 0		Ayes 14 Noes 0		Ayes 15 Noes 0	

N.V. – Not voting
Ab. – Absent
RECEIVED JUN 1 - 1976

Signed
Chairman

WAYS AND MEANS
RECORD OF ROLL CALLS

Date of Hearing	5-31		5-31		5-31		5-31		5-31		5-31		5-31	
Bill No.	AB 3009		AB 3142		AB 3120		AB 3014		AB 3242		AB 3120		AB 3008	
ACTION VOTED ON	Do Pass Amended (Authors)		Referred to Ways + Means Suspense File		Referred to Ways + Means Suspense File		Do Pass		Do Pass		Do Pass		Do Pass	
	Aye	No	Aye	No	Aye	No	Aye	No	Aye	No	Aye	No	Aye	No
Burke		Ab		Ab		Ab	✓		✓		✓		✓	
Calvo	✓		✓		✓		✓		✓		✓		✓	
Chacon		Ab		Ab		Ab		Ab		Ab		Ab		Ab
Chappie	✓		✓		✓		✓		✓		✓		✓	
Davis	✓		✓		✓		✓		✓		✓		✓	
Dixon		Ab		Ab		Ab	✓		✓		✓		✓	
Duffy	✓		✓				✓		✓		✓		✓	
Foran	✓		✓		✓		✓		✓		✓		✓	
Gualco	✓		✓		✓		✓		✓		✓		✓	
Hayden	✓		✓		✓		✓		✓		✓		✓	
Knox		Ab	✓		✓		✓		✓		✓		✓	
Lewis		Ab	✓		✓		✓		✓		✓		✓	
MacDonald	✓		✓		✓		✓		✓		✓		✓	
McAlister	✓		✓		✓		✓		✓		✓		✓	
Miller		Ab		Ab		Ab		Ab		Ab		Ab		Ab
Nejedly	✓				✓		✓		✓		✓		✓	
Papan	✓		✓		✓		✓		✓		✓		✓	
Sieroty		Ab		Ab		Ab		Ab		Ab		Ab		Ab
Vasconcellos	✓		✓		✓		✓		✓		✓		✓	
Lanterman (V. Chmn.)	✓		✓		✓		✓		✓		✓		✓	
Bookvarian (Chairman)	✓		✓		✓		✓		✓		✓		✓	
	Ayes 14 Noes 0		Ayes 16 Noes 0		Ayes 16 Noes 0		Ayes 15 Noes 0		Ayes 15 Noes 0		Ayes 15 Noes 0		Ayes 15 Noes 0	

N.V. – Not voting
Ab. – Absent
RECEIVED JUN 1 - 1976

Signed
Chairman

WAYS AND MEANS
RECORD OF ROLL CALLS

Date of Hearing	5-31		5-31		5-31		5-31		5-31		5-31		5-31	
Bill No.	AB 3116		AB 3163		AB 3048		AB 3170		AB 3134		AB 3110		AB 3113	
ACTION VOTED ON	Referred to Ways + Means Suspense File		Do Pass		Do Pass Amended (Authors)		Do Pass		Do Pass Amended (Authors)		Do Pass Amended (Authors)		Do Pass	
													Defeated	
	Aye	No	Aye	No	Aye	No	Aye	No	Aye	No	Aye	No	Aye	No
Burke	✓		✓		✓		✓		✓		✓		✓	
Calvo	✓		✓		✓		✓		✓		✓			✓
Chacon		Ab		Ab	✓		✓		✓		✓		✓	
Chappie	✓		✓		✓		✓		✓		✓			✓
Davis		✓	✓		✓		✓		✓		✓		✓	
Dixon		Ab	✓			Ab		Ab		Ab		Ab		Ab
Duffy	✓		✓		✓		✓		✓		✓		✓	
Foran	✓		✓		✓		✓		✓		✓			✓
Gualco	✓		✓		✓		✓		✓		✓		N.V.	
Hayden	✓		✓		✓		✓		✓		✓		✓	
Knox		N.V.	✓		✓		✓		✓		✓			✓
Lewis	✓		✓		✓		✓		✓		✓		✓	
MacDonald	✓		✓		✓		✓		✓		✓			✓
McAlister	✓			Ab	✓		✓		✓		✓		Ab	
Miller		Ab		Ab		Ab		Ab		Ab		Ab		Ab
Nejedly	✓		✓		✓		✓		✓		✓			✓
Papan	✓		✓		✓		✓		✓		✓			✓
Sieroty		Ab	Ab			Ab		Ab		Ab		Ab	Ab	
Vasconcellos		Ab	✓			Ab		Ab		Ab		Ab		✓
Lanterman (V. Chmn.)		N.V.	✓		✓		✓		✓		✓			✓
Bookvarian (Chairman)	✓		✓		✓		✓		✓		✓			✓
	Ayes 13 Noes 1		Ayes 17 Noes 0		Ayes 17 Noes 0		Ayes 17 Noes 0		Ayes 17 Noes 0		Ayes 17 Noes 0		Ayes 6 Noes 11	

N.V. – Not voting
Ab. – Absent
RECEIVED JUN 1 - 1976

Signed
Chairman

WAYS AND MEANS
RECORD OF ROLL CALLS

Date of Hearing	5-21		5-21		5-21											
Bill No.	AB 3700		AB 1455		AB 3729											
ACTION VOTED ON	Referred to Ways & Means Suspense File w. Amended (Author's)		Do Pass		Do Pass											
	Aye	No	Aye	No	Aye	No	Aye	No	Aye	No	Aye	No	Aye	No	Aye	No
Burke	✓		✓		✓											
Calvo	✓		✓		✓											
Chacon	✓		✓		✓											
Chappie	✓		✓		✓											
Davis	✓		✓		✓											
Dixon	✓		✓		✓											
Duffy	✓		✓		✓											
Foran	✓		✓		✓											
Gualco	✓		✓		✓											
Hayden	✓		✓		✓											
Knox	✓		✓		✓											
Lewis	✓		✓		✓											
MacDonald	✓		✓		✓											
McAlister		Ab		Ab		Ab										
Miller	✓		✓		✓											
Nestande		Ab	✓		✓											
Papan		Ab		Ab		Ab										
Stirgty	✓		✓		✓											
Vasconcellos	✓		✓		✓											
Lanterman (V. Chmn.)	✓		✓		✓											
Bosterwight (Chairman)																
	Ayes 13 Noes 6		Ayes 13 Noes 6		Ayes 13 Noes —		Ayes — Noes —		Ayes — Noes —		Ayes — Noes —		Ayes — Noes —		Ayes — Noes —	

N.V – Not voting
Ab. – Absent
RECEIVED : JUN 1 - 1976

Signed
Chairman

WAYS AND MEANS
RECORD OF ROLL CALLS

Date of Hearing	5-26		5-26		5-25		5-26		5-25		5-25		5-25	
Bill No.	AB 3004		AB 3004		AB 3004		Item 7100		Item 7100		Item 7100		Item 150	
ACTION VOTED ON	Motion To Nonconcur in Senate Amendments		Do Pass Amended (Author's)		Do Pass Amended (Author's)		197.1 of AB 3080 Committee Amendments		197.1 of AB 3080 Committee Amendments		197.1 of AB 3080 Adopted As Amended		of AB 3080 Adopted As Amended	
	Aye	No	Aye	No	Aye	No	Aye	No	Aye	No	Aye	No	Aye	No
Burke	✓			Ab		Ab	✓				✓			Ab
Calvo		✓		✓		✓	✓							Ab
Chacon		Ab	✓		✓			Ab		Ab		Ab	✓	
Chappie		✓		✓		✓	✓		✓		✓			Ab
Davis	✓		✓		✓		✓		✓		✓		✓	
Dixon		Ab	✓		✓		✓		✓		✓		✓	
Duffy	✓			✓		N.V.		Ab		Ab		Ab		Ab
Foran	✓		✓			N.V.	✓			✓	✓		✓	
Gualco	✓		✓		✓		✓			N.V.		Ab	✓	
Hayden		✓		✓		✓	✓			N.V.	✓			Ab
Knox		Ab		Ab	✓			Ab		Ab		Ab		Ab
Lewis	✓			N.V.		N.V.	✓		✓		✓		✓	
MacDonald	✓		✓		✓		✓			✓			✓	
McAlister	✓		✓		✓		✓		✓		✓		✓	
Miller		Ab		Ab		Ab		Ab		Ab		Ab		Ab
Nestande		✓	✓		✓		✓		✓		✓			Ab
Papan	✓		✓		✓		✓		✓		✓		✓	
Stirgty	✓			✓	✓		✓		✓		✓		✓	
Vasconcellos	✓				✓			Ab		Ab		Ab	✓	
Lanterman (V. Chmn.)	✓		✓			✓	✓		✓				✓	
Bosterwight (Chairman)	✓		✓		✓		✓		✓				✓	
	Ayes 13 Noes 4		Ayes 12 Noes 2		Ayes 11 Noes 3		Ayes 10 Noes 0		Ayes 11 Noes 4		Ayes 10 Noes 0		Ayes 12 Noes 0	

N.V – Not voting
Ab. – Absent
RECEIVED : JUN 1 - 1976

Signed
Chairman

WAYS AND MEANS
RECORD OF ROLL CALLS

Date of Hearing	6-24	6-24	6-24	6-24	6-24	6-24	6-24	6-24
Bill No.	1st Reng 1973	2d Reng 1st	1st Reng 2d	2d Reng 2d	2d Reng 2d	2d Reng 2d	2d Reng 2d	2d Reng 2d
ACTION VOTED ON	of AB 2010	of AB 2010	of AB 2010	of AB 2010	of AB 2010	of AB 2010	of AB 2010	of AB 2010
	Do Adopted As Amended	Do Adopted As Amended	Do Adopted As Amended	Do Adopted As Amended	Do Adopted As Amended	Do Adopted As Amended	Do Adopted as Amended as Amended	Do Adopted as Amended
	Aye / No	Aye / No	Aye / No	Aye / No	Aye / No	Aye / No	Aye / No	Aye / No
Burke	AV	AV	AV	Ab	Ab	Ab	Ab	Ab
Cetro	Ab	AV	AV	AV	Ab	AV	Ab	AV
Chacon	Ab	Ab	Ab	Ab	Ab	Ab	Ab	Ab
Chappie	AV	AV	AV	AV	AV	AV	AV	AV
Davis	AV	AV	AV	AV	AV	AV	AV	AV
Dixon	AV	Ab	Ab	AV	AV	AV	AV	AV
Duffy	AV	Ab	Ab	AV	AV	AV	AV	AV
Foran	AV	AV	AV	Ab	Ab	Ab	Ab	Ab
Gualco	Ab	AV	AV	AV	AV	AV	AV	AV
Hayden	AV	Ab	Ab	Ab	AV	AV	AV	AV
Knox	Ab	Ab	Ab	Ab	AV	AV	AV	AV
Lewis	AV	AV	AV	AV	AV	AV	AV	AV
MacDonald	AV	AV	Ab	AV	Ab	AV	Ab	Ab
McAlister	AV	AV	AV	AV	AV	AV	AV	AV
Miller	Ab	Ab	Ab	Ab	Ab	Ab	Ab	Ab
Nestande	AV	Ab	Ab	Ab	AV	AV	AV	AV
Papan	Ab	AV	AV	AV	AV	AV	AV	AV
Sieroty	AV	AV	AV	AV	Ab	Ab	Ab	Ab
Vasconcellos	N.V.	AV	AV	AV	AV	AV	AV	AV
Lastarmus (V. Chmn.)	AV	AV	Ab	Ab	AV	AV	AV	AV
Bostwright (Chairman)	AV	AV	AV	AV	AV	AV	AV	AV
	Ayes 14 Noes 6	Ayes 13 Noes 6	Ayes 10 Noes 6	Ayes 11 Noes 4	Ayes 11 Noes 4	Ayes 11 Noes 4	Ayes 11 Noes 4	Ayes 11 Noes 4

N.V – Not voting
Ab. – Absent
RECEIVED JUN 1 - 1976

Signed
Chairman

WAYS AND MEANS
RECORD OF ROLL CALLS

Date of Hearing	6-24	6-24	6-24	6-24	6-24	6-24	6-24	6-24
Bill No.	Amendments	Amendments	Amendments	1st Reng 2d	2d Reng 2d	Amendments	Amendments	AB 2010
ACTION VOTED ON	Items of Sub. #1 of AB 2010	Items of Sub. #1 of AB 2010	Items of Sub #1 of AB 2010	Committee Amendments	Committee Amendments	Items of Sub #1 of AB 2010	Items of Sub #1 of AB 2010	Do Pass Amended (Committee)
	Adopted As Amended	Adopted As Amended	Adopted As Amended	Defeated	Defeated	Adopted as Amended		
	Aye / No	Aye / No	Aye / No	Aye / No	Aye / No	Aye / No	Aye / No	Aye / No
Burke	AV	AV	AV	AV	AV	AV	AV	AV
Cetro	N.V.	AV	AV	AV	AV	AV	AV	AV
Chacon	Ab	Ab	Ab	Ab	Ab	Ab	Ab	Ab
Chappie	AV	AV	AV	AV	AV	AV	AV	AV
Davis	AV	AV	AV	AV	AV	AV	AV	AV
Dixon	AV	AV	AV	AV	Ab	Ab	Ab	Ab
Duffy	Ab	AV	AV	AV	Ab	AV	AV	AV
Foran	AV	AV	AV	Ab	AV	AV	AV	AV
Gualco	N.V.	AV	AV	AV	AV	AV	AV	AV
Hayden	AV	AV	AV	Ab	Ab	Ab	Ab	Ab
Knox	Ab	Ab	Ab	Ab	Ab	Ab	Ab	Ab
Lewis	AV	AV	Ab	Ab	Ab	Ab	Ab	AV
MacDonald	AV	AV	AV	AV	Ab	AV	AV	AV
McAlister	AV	AV	AV	Ab	AV	AV	AV	AV
Miller	Ab	Ab	Ab	Ab	Ab	Ab	Ab	Ab
Nestande	AV	Ab	Ab	Ab	Ab	Ab	AV	AV
Papan	AV	AV	AV	AV	AV	AV	AV	AV
Sieroty	AV	AV	AV	AV	AV	AV	AV	AV
Vasconcellos	AV	AV	AV	AV	AV	AV	AV	Ab
Lastarmus (V. Chmn.)	AV	AV	AV	AV	AV	AV	AV	AV
Bostwright (Chairman)	AV	AV	AV	AV	AV	AV	AV	AV
	Ayes 13 Noes 4	Ayes 14 Noes 6	Ayes 12 Noes 6	Ayes 6 Noes 9	Ayes 6 Noes 9	Ayes 13 Noes 5	Ayes 13 Noes 5	Ayes 13 Noes 4

N.V – Not voting
Ab. – Absent
RECEIVED JUN 1 - 1976

Signed
Chairman

WAYS AND MEANS

RECORD OF ROLL CALLS

Date of Hearing	5-25		5-25		5-25									
Bill No.	AB 3245		AB 3467		AB 4262									
ACTION VOTED ON	Do Pass		Do Pass		Do Pass									
			Defeated											
	Aye	No	Aye	No	Aye	No	Aye	No	Aye	No	Aye	No	Aye	No
Burke		Ab		Ab	✓									
Calvo	✓			✓		Ab								
Chacon		Ab		Ab	✓									
Chappie	✓		✓		✓									
Davis	✓			✓		Ab								
Dixon	✓		✓			Ab								
Duffy	✓			Ab		Ab								
Foran		Ab		✓	✓									
Gualco		Ab		Ab	✓									
Hayden	✓		✓		✓									
Knox		Ab		Ab		Ab								
Lewis	✓		✓			Ab								
MacDonald	✓			✓	✓									
McAlister	✓			✓		Ab								
Miller		Ab		Ab		Ab								
Nostrands	✓		✓			Ab								
Papan	✓			Ab		Ab								
Sieroty		Ab		Ab	✓									
Vasconcellos		Ab		Ab	✓									
Lanterman (V. Chmn.)	✓		✓		✓									
Boatwright (Chairman)	✓		✓		✓									
	Ayes 13		Ayes 7		Ayes 11		Ayes ___		Ayes ___		Ayes ___		Ayes ___	
	Noes 0		Noes 6		Noes 0		Noes ___		Noes ___		Noes ___		Noes ___	

N.V. – Not voting
Ab. – Absent
RECEIVED JUN 1 - 1976

Signed [signature]
Chairman

WAYS AND MEANS

RECORD OF ROLL CALLS

Date of Hearing	5-28		5-28		5-28		5-28		5-28		5-28		5-28	
Bill No.	AB 2790		AB 2790		AB 3292		AB 4001		AB 4001		AB 3156		AB 4014	
ACTION VOTED ON	Motion To Table Comm (Lewis) Amendments		Motion To Adopt Comm (Lewis) Amendments		Do Pass Amended (Authors)		Committee Amendments		Do Pass Amended		Do Pass		Do Pass	
	Defeated		Defeated											
	Aye	No	Aye	No	Aye	No	Aye	No	Aye	No	Aye	No	Aye	No
Burke		✓	✓		✓		✓			✓	✓			N.V.
Calvo	✓			✓	✓		✓		✓		✓		✓	
Chacon	Ab			Ab		Ab		Ab	✓		✓		✓	
Chappie	Ab		✓			N.V.	✓		✓		✓			N.V.
Davis		✓	✓		✓		✓		✓		✓			✓
Dixon	Ab			✓	✓		✓		✓		✓		✓	
Duffy		✓		✓	✓			✓			✓		✓	
Foran	✓			✓		Ab		Ab		Ab		Ab		Ab
Gualco	N.V.		✓			Ab	✓		✓		✓		✓	
Hayden		✓	✓		✓		✓		✓		✓		✓	
Knox		✓	✓			Ab	✓			Ab		Ab		Ab
Lewis		✓	✓			Ab	✓			✓	✓		✓	
MacDonald	✓			✓	✓		✓		✓		✓		✓	
McAlister	✓			✓	✓		✓		✓			✓		N.V.
Miller	Ab			✓		Ab		N.V.	✓		✓		✓	
Nostrands	Ab		✓			Ab		Ab	✓		✓		✓	
Papan	✓			✓	✓		✓		✓		✓			✓
Sieroty		✓	✓		✓		✓		✓		✓		✓	
Vasconcellos	N.V.			✓		Ab	✓		✓		✓			Ab
Lanterman (V. Chmn.)		✓	✓		✓		✓		✓		✓			✓
Boatwright (Chairman)	N.V.			✓	✓			✓	✓		✓			✓
	Ayes 5		Ayes 10		Ayes 12		Ayes 15		Ayes 16		Ayes 19		Ayes 11	
	Noes 8		Noes 10		Noes 0		Noes 2		Noes 3		Noes 1		Noes 4	

N.V. – Not voting
Ab. – Absent
RECEIVED JUN 1 - 1976

Signed [signature]
Chairman

WAYS AND MEANS
RECORD OF ROLL CALLS

Date of Hearing	5-28		5-28		5-28		5-28		5-28		5-28		5-28	
Bill No	AB 3323		AB 3321		AB 3417		AB 3405		AB 3344		AB 3402		AB 3087	
ACTION VOTED ON	Do Pass		Do Pass		Do Pass Consent		Do Pass		Do Pass		Do Pass		Do Pass	
	Aye	No	Aye	No	Aye	No	Aye	No	Aye	No	Aye	No	Aye	No
Burke	✓		✓		✓		✓		✓		✓		✓	
Calvo	✓		✓		✓		✓		✓		✓		✓	
Chacon		Ab		Ab		Ab		Ab		Ab		Ab		Ab
Chappie	✓		✓		✓		✓		✓		✓		✓	
Davis		Ab		Ab		Ab		Ab		Ab		Ab		Ab
Dixon		Ab		Ab		Ab		Ab		Ab		Ab		Ab
Duffy	✓		✓		✓		✓		✓		✓		✓	
Foran	✓		✓		✓		✓		✓		✓		✓	
Gualco	✓		✓		✓		✓		✓		✓		✓	
Hayden	✓		✓		✓		✓		✓		✓		✓	
Knox	✓		✓		✓		✓		✓		✓		✓	
Lewis	✓		✓		✓		✓		✓		✓		✓	
MacDonald	✓		✓				✓		✓		✓		✓	
McAlister	✓		✓		✓		✓		✓		✓		✓	
Miller		Ab		Ab		Ab		Ab		Ab		Ab		Ab
Nestande	✓		✓		✓		✓		✓		✓		✓	
Papan	✓		✓						✓		✓		✓	
Stiern		Ab		Ab		Ab		Ab		Ab		Ab		Ab
Vasconcellos	✓		✓		✓		✓		✓		✓		✓	
Lackenman (V. Chmn.)	✓		✓		✓		✓		✓		✓		✓	
Boatwright (Chairman)	✓		✓		✓		✓		✓		✓		✓	
	Ayes 16		Ayes 16		Ayes 16		Ayes 16		Ayes 16		Ayes 16		Ayes 16	
	Noes 0		Noes 0		Noes 0		Noes 0		Noes 0		Noes 0		Noes 0	

N V — Not voting
Ab — Absent
RECEIVED JUN 1 - 1976

Signed
Chairman

WAYS AND MEANS
RECORD OF ROLL CALLS

Date of Hearing	5-28		5-28		5-28		5-28		5-28		5-28		5-28	
Bill No	AB 3321		AB 875		SB 875		AB 3456		AB 3359		AB 3511		AB 3401	
ACTION VOTED ON	Do Pass Amended (Author's)		Committee Amendments		Do Pass Amended		Do Pass Amended (Author's)		Do Pass		Do Pass		Do Pass	
	Aye	No	Aye	No	Aye	No	Aye	No	Aye	No	Aye	No	Aye	No
Burke	✓		✓		✓		✓		✓		✓		✓	
Calvo	✓		✓		✓		✓		✓		✓		✓	
Chacon		Ab		Ab		Ab		Ab		Ab		Ab		Ab
Chappie	✓		✓			NV	✓		✓		✓		✓	
Davis		Ab		Ab		Ab		Ab		Ab		Ab		Ab
Dixon		Ab		Ab		Ab		Ab		Ab		Ab		Ab
Duffy	✓		✓		✓		✓		✓		✓		✓	
Foran	✓		✓		✓		✓		✓		✓		✓	
Gualco		Ab	✓		✓		✓		✓		✓		✓	
Hayden	✓		✓		✓		✓		✓		✓		✓	
Knox	✓		✓		✓		✓		✓		✓		✓	
Lewis		Ab	✓		✓		✓		✓		✓		✓	
MacDonald		✓	✓		✓		✓		✓		✓		✓	
McAlister	✓		✓		✓		✓		✓		✓		✓	
Miller		Ab		Ab		Ab		Ab		Ab		Ab		Ab
Nestande	✓		✓		✓		✓		✓		✓		✓	
Papan	✓		✓		✓		✓		✓		✓		✓	
Stiern		Ab		Ab	✓			Ab		Ab		Ab		Ab
Vasconcellos	✓			Ab	✓		✓		✓		✓		✓	
Lackenman (V. Chmn.)	✓		✓		✓		✓		✓		✓		✓	
Boatwright (Chairman)	✓		✓			✓	✓		✓		✓		✓	
	Ayes 13		Ayes 14		Ayes 15		Ayes 16		Ayes 16		Ayes 16		Ayes 16	
	Noes 1		Noes 1		Noes 1		Noes 0		Noes 0		Noes 0		Noes 0	

N V — Not voting
Ab — Absent
RECEIVED JUN 1 - 1976

Signed
Chairman

WAYS AND MEANS
RECORD OF ROLL CALLS

Date of Hearing	5-27	5-27	5-27	5-27	5-27	5-27	5-27	5-27
Bill No.	AB 1700	AB 1700	AB 1700	AB 1700	AB 1700	AB 1700	AB 1700	AB 1700
ACTION VOTED ON	Motion To Adopt Committee Amendments	Do Pass As Amended	Motion To Adopt Cory (Lewis) Amendments	Do Pass	Do Pass As Amended (Author's)	Do Pass As Amended (Author's)	Do Pass As Amended (Author's)	Do Pass
	Adopted		Defeated					
	Aye / No	Aye / No	Aye / No	Aye / No	Aye / No	Aye / No	Aye / No	Aye / No
Burke	AYE	AYE	AYE	AYE	AYE	AYE	AYE	AYE
Calvo	AYE	AYE	NOE	AYE	AYE	AYE	AYE	AYE
Chacon	AYE	AYE	AYE	N.V.	AYE	AYE	AYE	AYE
Chappie	AYE	NOE	NOE	AYE	AYE	AYE	AYE	AYE
Davis	AYE	AYE	NOE	AYE	AYE	AYE	AYE	AYE
Dixon	AYE	AYE	AYE	AYE	AYE	AYE	AYE	AYE
Duffy	AYE	AYE	NOE	AYE	AYE	AYE	AYE	AYE
Foran	AYE	AYE	NOE	AYE	AYE	AYE	AYE	AYE
Goggin	AYE	AYE	NOE	AYE	AYE	AYE	AYE	AYE
Hayden	AYE	AYE	NOE	AYE	AYE	AYE	AYE	AYE
Knox	AYE	AYE	NOE	AYE	AYE	AYE	AYE	AYE
Lewis	AYE	AYE	NOE	AYE	AYE	AYE	AYE	AYE
MacDonald	AYE	AYE	AYE	AYE	AYE	AYE	AYE	AYE
McAlister	AYE	AYE	AYE	AYE	AYE	AYE	AYE	AYE
Miller	AYE	AYE	N.V.	AYE	AYE	AYE	AYE	AYE
Nestande	AYE	NOE	NOE	AYE	AYE	AYE	AYE	AYE
Papan	AYE	NOE	N.V.	AYE	AYE	AYE	AYE	AYE
Sherry	AYE	AYE	AYE	AYE	AYE	AYE	AYE	AYE
Vasconcellos	AYE	AYE	NOE	AYE	AYE	AYE	AYE	AYE
Lockyer (V. Chmn.)	AYE	AYE	NOE	AYE	AYE	AYE	AYE	AYE
Bagley (Chairman)	AYE	AYE	AYE	AYE	AYE	AYE	AYE	AYE
	Ayes 15 Noes 3	Ayes 10 Noes 6	Ayes 5 Noes 13	Ayes 15 Noes 4	Ayes 16 Noes 0	Ayes 17 Noes 1	Ayes 17 Noes 0	

N.V. – Not voting
Ab. – Absent
RECEIVED JUN 1 - 1976

Signed
Chairman

WAYS AND MEANS
RECORD OF ROLL CALLS

Date of Hearing	5-27	5-27	5-27	5-27	5-27			
Bill No.	AB 1700	AB 1700	AB 1700	AB 1700	AB 1700			
ACTION VOTED ON	Do Pass As Amended (Author's)	Do Pass	Do Pass As Amended (Author's)	Do Pass As Amended (Author's)	Do Pass As Amended (Author's)			
	Aye / No	Aye / No	Aye / No	Aye / No	Aye / No	Aye / No	Aye / No	Aye / No
Burke	AYE	AYE	AYE	AYE	ABS			
Calvo	AYE	AYE	ABS	AYE	AYE			
Chacon	ABS	ABS	ABS	ABS	ABS			
Chappie	AYE	AYE	AYE	AYE	AYE			
Davis	AYE	NOE	AYE	AYE	AYE			
Dixon	ABS	ABS	AYE	ABS	AYE			
Duffy	AYE	AYE	AYE	AYE	AYE			
Foran	N.V.	AYE	AYE	NOE	ABS			
Goggin	AYE	ABS	AYE	ABS	AYE			
Hayden	AYE	AYE	ABS	AYE	ABS			
Knox	AYE	AYE	ABS	ABS	ABS			
Lewis	ABS	AYE	AYE	AYE	AYE			
MacDonald	ABS	ABS	ABS	AYE	AYE			
McAlister	AYE	AYE	ABS	AYE	AYE			
Miller	ABS	ABS	ABS	ABS	ABS			
Nestande	AYE	AYE	ABS	AYE	AYE			
Papan	N.V.	AYE	AYE	ABS	AYE			
Sherry	AYE	AYE	AYE	AYE	AYE			
Vasconcellos	ABS	ABS	AYE	ABS	ABS			
Lockyer (V. Chmn.)	AYE	AYE	AYE	AYE	AYE			
Bagley (Chairman)	N.V.	AYE	AYE	AYE	AYE			
	Ayes 12 Noes 6	Ayes 14 Noes 7	Ayes 11 Noes 8	Ayes 13 Noes 7	Ayes 18 Noes 2	Ayes ____ Noes ____	Ayes ____ Noes ____	

N.V. – Not voting
Ab. – Absent
RECEIVED JUN 1 - 1976

Signed
Chairman

AGRICULTURE

RECORD OF ROLL CALLS

Date of Hearing	6-22-76		6-22-76		6-22-76		6-22-76		6-22-76		6-22-76			
Bill No	SB 498		SB 1769		SB 1834		SB 1854		SB 2167		SCR 88			
ACTION VOTED ON	Do pass to Ways/Means		Do pass to Ways/Means re consent		Do pass to consent calendar		Do pass to consent calendar		Do pass as amended re: consent calendar		Do pass as amended to Ways/Means			
	Aye	No	Aye	No	Aye	No	Aye	No	Aye	No	Aye	No	Aye	No
Chappie	X		X		X		X		X		X			
Duffy	X		X		X		X		X		X			
Gaffend	X		nv		X		X		X		nv			
Fazio	X		X		X		X		X		X			
Garamendi	X		X		nv		nv		X		X			
McVittie		X	X		X		nv		X		X			
Mobley	X		X		X		X		X		nv			
Montoya	ab		ab		ab		ab		ab		ab			
Nimmo	X		X		X		X		X		X			
Thomas, Bill	X		X		X		X		X		nv			
Vicencia		X	X		nv		nv		X		X			
Sieroty (Vice Chairman)		X	X		X		X		X		nv			
Thurman (Chairman)	X		X		X		X		X		X			
	Ayes 3 Noes 1		Ayes 11 Noes 0		Ayes 10 Noes 0		Ayes 9 Noes 0		Ayes 12 Noes 0		Ayes 8 Noes 0		Ayes Noes	
	1 ab		1 nv 1 ab		2 nv 1 ab		3 nv 1 ab		1 ab		3 nv 1 ab			

N V – Not voting
Ab – Absent
RECEIVED JUN 27 1976

Signed
John E Thurman
John E Thurman Chairman

CRIMINAL JUSTICE

RECORD OF ROLL CALLS

Date of Hearing	6-2-76		6-2-76		6-2-76		6-2-76		6-2-76					
Bill No	ACR 27		SB 1069		SB 1436		SB 1539		SB 1599					
ACTION VOTED ON	Be adopted as amended and re-re-fer to Rules (author s amendments)		Do pass to Ways and Means		Do pass motion failed		Do pass to Ways and Means		Do pass to consent					
	Aye	No	Aye	No	Aye	No	Aye	No	Aye	No	Aye	No	Aye	No
Dixon	AB		Ab		AB		AB		AB					
Knox	X			X	AB		X		X					
Maddy	X		X			X	X		X					
Nestande	X		X			X	X		X					
Torres (Vice Chairman)	X		X		X		X		X					
Sieroty (Chairman)	X		X			X		X	X					
	Ayes 5 Noes 0		Ayes 4 Noes 1		Ayes 1 Noes 3		Ayes 4 Noes 1		Ayes 5 Noes 0		Ayes Noes		Ayes Noes	

N V – Not voting
Ab. – Absent
RECEIVED JUN 3 - 1976

Signed
Chairman

CRIMINAL JUSTICE

RECORD OF ROLL CALLS

Date of Hearing	6-9-76		6-9-76		6-9-76		6-9-76		6-9-76		6-9-76		6-9-76	
Bill No.	SB 1347		SB 1438		SB 1459		SB 1553		SB 1597		SB 1691		SB 1865	
ACTION VOTED ON	Do pass motion failed		Do pass motion failed		Do pass to consent		Do pass to consent		Do pass		Do pass to consent		Do pass	
	Aye	No	Aye	No	Aye	No	Aye	No	Aye	No	Aye	No	Aye	No
Olsen	N.V.		X		X		X		X		X		X	
Knox	Ab.		Ab.		Ab.		Ab.		Ab		Ab		Ab	
Maddy	X		N.V.		X		X		X		X		X	
Mentzer	Ab		Ab.		Ab.		Ab.		Ab		Ab		Ab	
Torres (Vice Chairman)	N.V.		N.V.		X		X		X		X		X	
Stanley (Chairman)		X		X	X		X		X		X		X	
	Ayes 1 Noes 1		Ayes 1 Noes 1		Ayes 4 Noes 0		Ayes 4 Noes 0		Ayes 4 Noes 0		Ayes 4 Noes 0		Ayes 4 Noes 0	

N.V. – Not voting
Ab. – Absent

RECEIVED JUN 9 - 1976

Signed _____
Chairman

CRIMINAL JUSTICE

RECORD OF ROLL CALLS

Date of Hearing	6-23-76		6-23-76		6-23-76		6-23-76		6-23-76		6-23-76		6-23-76	
Bill No.	AB 4518		SB 1461		SB 1573		SB 1820		SB 1926		SB 2034		SB 2090	
ACTION VOTED ON	Do pass as amended (author s amendments)		Do pass as amended to Ways and Means (author's amendments)		Do pass motion failed		Do pass as amended (author s amendments)		Do pass as amended to Rev & Tax recommend consent (author's amendments)		Do pass as amended (author s amendments)		Do pass as amended (author s amendments	
	Aye	No	Aye	No	Aye	No	Aye	No	Aye	No	Aye	No	Aye	No
Olsen	X		X		X		X		X		X		X	
Knox	X		Ab			X	X		X		X		X	
Maddy	X		Ab.		Ab		X		X		X		X	
Mentzer	X		X			X	X		X		X		X	
Torres (Vice Chairman)	X		X		N V		X		X		X		X	
Stanley (Chairman)	X		X			X	N V		X		X			X
	Ayes 6 Noes 0		Ayes 4 Noes 0		Ayes 1 Noes 3		Ayes 5 Noes 0		Ayes 6 Noes 0		Ayes 6 Noes 0		Ayes 5 Noes 1	

N.V. – Not voting
Ab. – Absent

RECEIVED JUN 25 1976

Signed _____
Chairman

CRIMINAL JUSTICE

RECORD OF ROLL CALLS

Date of Hearing	6-23-76		6-23-76		6-23-76		6-23-76		6-23-76		6-23-76		6-23-76	
Bill No	SB 2091		SB 2093		SB 2097		SB 2098		SB 2099		SB 2099		SB 2100	
ACTION VOTED ON	Do pass motion failed		Do pass to consent		Do pass as amended (author s amendments)		Do pass as amended (author's amendments)		Do pass motion failed		Reconsider-ation granted		Do pass motion failed	
	Aye	No	Aye	No	Aye	No	Aye	No	Aye	No	Aye	No	Aye	No
Dixon		X	AB		AB		AB		N V		N V		N V	
Knox		X	X		X		X			X	X		N V	
Maddy	N.V.		X		X		X		N V		X		N V	
Mentzendo	X		X		X		X		X		X		X	
Torres (Vice Chairman)		X	X		X		X			X	X			X
Sieroty (Chairman)		X	X		X		X			X	X			X
	Ayes 1 Noes 4		Ayes 5 Noes 0		Ayes 5 Noes 0		Ayes 5 Noes 0		Ayes 1 Noes 3		Ayes 5 Noes 0		Ayes 1 Noes 2	

N V — Not voting
Ab. — Absent

RECEIVED JUN 25 1976

Signed _____ Chairman

CRIMINAL JUSTICE

RECORD OF ROLL CALLS

Date of Hearing	6-23-76		6-23-76											
Bill No.	SB 2100		SB 2101											
ACTION VOTED ON	Reconsider-ation granted		Do pass as amended to Rev & Tax (author's amendments)											
	Aye	No	Aye	No	Aye	No	Aye	No	Aye	No	Aye	No	Aye	No
Dixon	N.V.		AB											
Knox	X		X											
Maddy	X		X											
Mentzendo	X		X											
Torres (Vice Chairman)	X		X											
Sieroty (Chairman)	X		X											
	Ayes 5 Noes 0		Ayes 5 Noes 0		Ayes ____ Noes ____		Ayes ____ Noes ____		Ayes ____ Noes ____		Ayes ____ Noes ____		Ayes ____ Noes ____	

N.V — Not voting
Ab. — Absent

RECEIVED JUN 25 1976

Signed _____ Chairman

EDUCATION

RECORD OF ROLL CALLS

Date of Hearing	6-3-76		6-3-76		6-3-76		6-3-76		6-3-76		6-3-76		6-3-76	
Bill No.	SB 1501		SB 1501		SB 1526		SB 1569		SB 1698		SB 1698		SB 1901	
ACTION VOTED ON	AUTHOR S AMENDMENT		AMEND AND DO PASS TO WAYS AND MEANS WITH CONSENT RECOMMENDATION		DO PASS TO WAYS AND MEANS WITH CONSENT RECOMMENDATION		DO PASS TO CONSENT CALENDAR		AUTHOR'S AMENDMENT		AMEND AND DO PASS TO WAYS AND MEANS		AUTHOR'S AMENDMENT	
	Aye	No	Aye	No	Aye	No	Aye	No	Aye	No	Aye	No	Aye	No
Antonovich	X		X		X		X		X		X		X	
Campbell	Ab.		Ab		Ab.		Ab		Ab.		Ab		Ab	
Carpenter	X		X		X		X		X		X		X	
Collier	X		X		X		X		X		X		X	
Eastland	X		X		X		X		X		X		X	
Hart	X		X		X		X		X		X		X	
Hughes	Ab.		Ab		Ab.		Ab		Ab		Ab.		X	
Keysor	X		X		Ab.		Ab		Ab		Ab.		X	
Montoya	X		X		X		X		X		X		X	
Mori	X		X		X		X		X		X		X	
Stiger														
Suitt	Ab.		Ab.		Ab.		Ab.		Ab.		Ab.		Ab	
Vasconcellos	X		X		X		X		X		X		X	
Arnett (Vice Chairman)	X		X		X		X		X		X		X	
Greene (Chairman)	X		X		X		X		X		X		X	
	Ayes 11		Ayes 11		Ayes 10		Ayes 10		Ayes 11		Ayes 11		Ayes 12	
	Noes 0		Noes 0		Noes 0		Noes 0		Noes 0		Noes 0		Noes 0	

N.V — Not voting
Ab. — Absent
RECEIVED JUN 4 - 1976

Signed: Leroy F. Greene
Chairman

EDUCATION

RECORD OF ROLL CALLS

Date of Hearing	6-3-76		6-3-76		6-3-76									
Bill No.	SB 1901		SB 1925		SB 1964									
ACTION VOTED ON	AMEND AND DO PASS TO CONSENT CALENDAR		DO PASS TO WAYS AND MEANS		DO PASS TO CONSENT CALENDAR									
	Aye	No	Aye	No	Aye	No	Aye	No	Aye	No	Aye	No	Aye	No
Antonovich	X		X		X									
Campbell	Ab		Ab-		Ab									
Carpenter	X		Ab.		Ab									
Collier	X		Ab.		Ab									
Eastland	X		X		X									
Hart	X		X		X									
Hughes	X		X		X									
Keysor	X		Ab.		Ab									
Montoya	X		X		X									
Mori	X		X		X									
Stiger														
Suitt	Ab.		Ab-		Ab.									
Vasconcellos	X		Ab.		Ab.									
Arnett (Vice Chairman)	X		X		X									
Greene (Chairman)	X		X		X									
	Ayes 12		Ayes 8		Ayes 8		Ayes		Ayes		Ayes		Ayes	
	Noes 0		Noes 0		Noes 0		Noes		Noes		Noes		Noes	

N.V — Not voting
Ab. — Absent
RECEIVED JUN 4 - 1976

Signed: Leroy F. Greene
Chairman

EDUCATION

RECORD OF ROLL CALLS

Date of Hearing	6-10-76		6-10-76		6-10-76		6-10-76		6-10-76		6-10-76		6-10-76	
Bill No.	SB 1437		SB 1437		SB 1493		SB 1493		SB 1619		SB 1676		SB 1676	
ACTION VOTED ON	AUTHOR'S AMENDMENT		AMEND AND DO PASS TO REV & TAX. CONSENT RECOMMENDATION		AUTHOR'S AMENDMENT		AMEND AND DO PASS TO WAYS AND MEANS WITH CONSENT RECOMMENDATION		DO PASS TO WAYS AND MEANS WITH CONSENT RECOMMENDATION		AUTHOR'S AMENDMENT		AMEND AND DO PASS TO CONSENT CALENDAR	
	Aye	No	Aye	No	Aye	No	Aye	No	Aye	No	Aye	No	Aye	No
Antonovich	Ab		X		X		X		X		Ab		X	
Campbell	Ab		Ab		X		X		X		Ab		Ab	
Carpenter	Ab		Ab		X		X		X		Ab		Ab	
Collier	X		X		X		X		X		X		X	
Ingalsbe	X		X		X		X		X		X		X	
Kerr	X		X		X		X		X		X		X	
Hughes	X		X		X		X		X		X		X	
Keysor	Ab.		Ab		Ab		X		Ab		Ab		Ab	
Montoya	X		X		X		X		X		X		X	
Mori	X		X		X		X		Ab		X		X	
Stiegler														
Suitt	X		X		X		X		X		X		X	
Vasconcellos	X		X		X		X		Ab		X		X	
Arnett (Vice Chairman)	X		X		X		X		X		X		X	
Greene (Chairman)	X		X		X		X		X		X		X	
	Ayes 10		Ayes 11		Ayes 13		Ayes 14		Ayes 10		Ayes 10		Ayes 11	
	Noes 0		Noes 0		Noes 0		Noes 0		Noes 0		Noes 0		Noes 0	

N.V – Not voting
Ab. – Absent
RECEIVED JUN 11 1976

Signed Lucy F. Greene
Chairman

EDUCATION

RECORD OF ROLL CALLS

Date of Hearing	6-10-76		6-10-76		6-10-76		6-10-76		6-10-76		6-10-76			
Bill No.	SB 1805		SB 1988		SB 1988		SB 2126		SB 2126		AB 2757			
ACTION VOTED ON	DO PASS		COMMITTEE AMENDMENT		AMEND AND DO PASS TO CONSENT CALENDAR		AUTHOR'S AMENDMENT		AMEND AND DO PASS TO CONSENT CALENDAR		DO PASS			
	Aye	No	Aye	No	Aye	No	Aye	No	Aye	No	Aye	No	Aye	No
Antonovich	Ab		X		X		X		X		X			
Campbell	X		X		X		X		X		X			
Carpenter	X		X		X		X		X		X			
Collier	X		X		X		X		X		X			
Ingalsbe	X		X		X		X		X		X			
Kerr	X		Ab		Ab		X		X		X			
Hughes	X		X		X		X		X		X			
Keysor	Ab		Ab		Ab		X		X		Ab			
Montoya	X		X		X		X		X		X			
Mori	Ab.		X		X		X		X		X			
Stiegler														
Suitt	X		X		X		X		X		X			
Vasconcellos	Ab.		Ab		Ab		Ab.		Ab		Ab			
Arnett (Vice Chairman)	X		X		X		X		X		X			
Greene (Chairman)	N.V.		X		X		X		X		X			
	Ayes 9		Ayes 11		Ayes 11		Ayes 13		Ayes 13		Ayes 11		Ayes	
	Noes 0		Noes 0		Noes 0		Noes 0		Noes 0		Noes 0		Noes	

N.V – Not voting
Ab. – Absent
RECEIVED JUN 11 1976

Signed Lucy F. Greene
Chairman

EDUCATION

RECORD OF ROLL CALLS

Date of Hearing	6-24-76		6-24-76		6-24-76		6-24-76		6-24-76		6-24-76			
Bill No.	AB 2648		AB 2648		SB 1477		SB 1644		SB 1644		AB 3059			
ACTION VOTED ON	AUTHOR'S AMENDMENT		AMEND AND DO PASS MOTION FAILED		DO PASS TO CONSENT CALENDAR		AUTHOR'S AMENDMENT		AMEND AND DO PASS		SENATE AMENDMENTS RE CONCURRED IN			
	Aye	No	Aye	No	Aye	No	Aye	No	Aye	No	Aye	No	Aye	No
Ashbrook	X		X		X			X		X		X		
Campbell	X		X		Ab.		X		X		Ab			
Chappie		X		X	Ab		X		X		X			
Collier	X		X		X		X		X			X		
Garland		X		X	X		X		X		X			
Hart		X		X	X			X		X	N V			
Hughes		X		X	X		X		X		X			
Keysor		X		X	X		X		X		X			
McMorrow	Ab		Ab.		X		X		X		X			
Wart	Ab.		Ab.		Ab			X		X	X			
Wolff	X		X		Ab		X		X		X			
Vasconcellos	X		X		X		Ab		Ab		Ab.			
Arnett (Vice Chairman)	X		X		X			X		X	X			
Greene (Chairman)	X		X		X		Ab		Ab,		X			
	Ayes 7 Noes 5		Ayes 7 Noes 5		Ayes 10 Noes 0		Ayes 8 Noes 4		Ayes 8 Noes 4		Ayes: 9 Noes 2		Ayes Noes	

N.V. – Not voting
Ab. – Absent
RECEIVED JUN 25 1976

Signed Gary F. Greene

PERMANENT SUBCOMMITTEE ON POSTSECONDARY EDUCATION
Assembly Standing Committee on EDUCATION

RECORD OF ROLL CALLS

Date of Hearing June 9, 1976														
Bill No.	SB 1437		SB 1437		SB 1437									
ACTION VOTED ON	author's amendments		do pass as amended to consent		do pass to consent									
	Aye	No	Aye	No	Aye	No	Aye	No	Aye	No	Aye	No	Aye	No
Arnett	X		X		X									
Collier	Ab.		Ab.		Ab.									
Garland	X		X		X									
Hart	Ab.		Ab.		Ab.									
Hughes	X		X		X									
Montoya	Ab.		Ab.		Ab.									
Vasconcellos, Chm.	X		X		X									
	Ayes 4 Noes 0		Ayes 4 Noes 0		Ayes 4 Noes 0		Ayes Noes		Ayes Noes		Ayes Noes		Ayes Noes	

N V. = Not Voting
Ab. = Absent

RECEIVED JUN 13 1976

Signed
John Vasconcellos, Chairman

ELECTIONS AND REAPPORTIONMENT
RECORD OF ROLL CALLS

Date of Hearing	June 1, 1976																	
Bill No.	SB 1401		SB 1403		SB 1546		SB 1570		SB 1611		SB 1611		SB 1667					
ACTION VOTED ON	DO PASS AS AMENDED (AUTHOR'S AMENDMENTS)		DO PASS TO WAYS AND MEANS		DO PASS AS AMENDED (AUTHOR'S AMENDMENTS)		DO PASS TO CONSENT		COMMITTEE AMENDMENTS		DO PASS AS AMENDED		DO PASS AS AMENDED TO REVENUE AND TAXATION (AUTHOR'S AMENDMENTS					
	Aye	No	Aye	No	Aye	No	Aye	No	Aye	No	Aye	No	Aye	No	Aye	No		
Alatorre	X		X		X		X		X		X		AB					
Bane	X		X		X		X		X			X	X					
Berman	X		X		X		X		X		X		X					
Beverly	X		X		X		X		X			X	X					
Fazio	X		X		X		X		X		X		X					
Fenton	X		X		X		X		X		X		X					
McLennan	X		X		X		X		X			X	X					
Meade	X		X		X		X			Ab.	X		X					
Thomas, Bill	X		X		X		X		X			X	X					
Tucker (Vice Chairman)	X		X		X		X			Ab.		AB	X					
Keysor (Chairman)	X		X		X		X			X	X		X					
	Ayes 11 Noes 0		Ayes 11 Noes 0		Ayes 11 Noes 0		Ayes 11 Noes 0		Ayes 8 Noes 1		Ayes 6 Noes 4		Ayes 10 Noes 0					

N.V – Not voting
Ab. – Absent

RECEIVED JUN 3 - 1976

Signed: Jean Moyer
Chairman

ELECTIONS AND REAPPORTIONMENT
RECORD OF ROLL CALLS

Date of Hearing	June 1, 1976																	
Bill No.	SB 1896																	
ACTION VOTED ON	DO PASS AS AMENDED TO WAYS AND MEANS (AUTHOR'S AMENDMENTS)																	
	Aye	No	Aye	No	Aye	No	Aye	No	Aye	No	Aye	No	Aye	No	Aye	No		
Alatorre	X																	
Bane	X																	
Berman	X																	
Beverly	X																	
Fazio	X																	
Fenton	X																	
McLennan	X																	
Meade		X																
Thomas, Bill	X																	
Tucker (Vice Chairman)	X																	
Keysor (Chairman)		X																
	Ayes 9 Noes 2		Ayes Noes		Ayes Noes		Ayes Noes		Ayes Noes		Ayes Noes		Ayes Noes					

N.V – Not voting
Ab. – Absent

RECEIVED JUN 3 - 1976

Signed: Jean Moyer
Chairman

ELECTIONS AND REAPPORTIONMENT
RECORD OF ROLL CALLS

Date of Hearing	June 22, 1976													
Bill No.	SB 1356		SB 1362		SB 1362		SB 2030							
ACTION VOTED ON	DO PASS AS AMENDED (AUTHOR'S AMENDMENTS)		COMMITTEE AMENDMENTS		DO PASS AS AMENDED		DO PASS TO WAYS AND MEANS							
	Aye	No	Aye	No	Aye	No	Aye	No	Aye	No	Aye	No	Aye	No
Abourezk	X		X		X		X							
Alatorre		NV		NV		NV	X							
Berman	X		X		X			NV						
Beverly	X		X		X		X							
Fenton	X		X		X		X							
Fenton	X		X		X		X							
McLennan	X		X		X		X							
Rhoads	X		X		X		X							
Thomas, Bill	X		X		X			NV						
Tucker (Vice Chairman)	X		X		X		X							
Keysor (Chairman)	X		X		X		X							
	Ayes 10 Noes 0		Ayes 10 Noes 0		Ayes 10 Noes 0		Ayes 9 Noes 0		Ayes Noes		Ayes Noes		Ayes Noes	

N.V – Not voting
Ab. – Absent
RECEIVED JUN 25 1976

Signed Jim Keysor
Chairman

FINANCE, INSURANCE AND COMMERCE

RECORD OF ROLL CALLS

Date of Hearing	6/2/76		6/2/76		6/2/76		6/2/76		6/2/76		6/2/76		6/2/76	
Bill No.	ACR 207		ACR 207		SB 1697		SB 1697		SB 1708		SB 1708		AB 1850	
ACTION VOTED ON	RE ADOPTED AS AMENDED TO RULES		AMEND. #1		DO PASS AS AMENDED TO CONSENT		AMEND. #1		DO PASS AS AMENDED TO CONSENT		AMEND. #1		DO PASS TO WAYS AND MEANS ON CONSENT	
	Aye	No	Aye	No	Aye	No	Aye	No	Aye	No	Aye	No	Aye	No
Wiggs	Ab.		Ab.		Ab		Ab.		Ab		Ab		Ab	
Bennet	Ab.		Ab.		X		X		X		X		X	
Berman	Ab.		Ab.		Ab.		Ab.		Ab		Ab		Ab	
Beverly	X		X		X		X		X		X		X	
Cranston	Ab.		Ab.		Ab.		Ab.		Ab.		Ab		Ab	
Grunsky	X		X		X		X		X		X		X	
Hayden	X		X		X		X		X		X		X	
Lancaster	X		X		X		X		X		X		X	
Miller	Ab.		Ab.		Ab.		Ab.		Ab.		Ab.		Ab	
Papan	X		X		X		X		X		X		X	
Petris	Ab.		Ab.		X		X		X		X		X	
Robinson	X		X		Ab.		Ab.		X		X		Ab	
Wilson	X		X		X		X		X		X		X	
Dunnewald (V. Chmn.)	N.V.		X		X		X		X		X		X	
McAlister (Chairman)	X		X		X		X		X		X		X	
	Ayes 8 Noes 0		Ayes 9 Noes 0		Ayes 10 Noes 0		Ayes 10 Noes 0		Ayes 11 Noes 0		Ayes 11 Noes 0		Ayes 10 Noes 0	

N.V – Not voting
Ab. – Absent
RECEIVED JUN 3 - 1976

Signed Walter M. Walter
Chairman

FINANCE INSURANCE AND COMMERCE

RECORD OF ROLL CALLS

Date of Hearing	6/2/76	6/2/76	6/2/76	6/2/76				
Bill No	SB 1906	SB 1906	SB 1906	SB 1906				
ACTION VOTED ON	DO PASS AS AMENDED	AMEND.#1	AMEND.#2	AMEND #3				
	Aye / No	Aye / No	Aye / No	Aye / No	Aye / No	Aye / No	Aye / No	Aye / No
Band	Ab	Ab	Ab	Ab				
Blaniel	X	X	X	X				
Berman	Ab	Ab	Ab	Ab				
Beverly	X	X	X	X				
Goggin	Ab.	Ab.	Ab	Ab				
Greene	X	X	X	X				
Hayden	X	X	X	X				
Lancaster	X	X	X	X				
Miller	Ab	Ab	Ab.	Ab				
Papan	X	X	X	X				
Ralph	X	X	X	X				
Robinson	X	X	X	X				
Wilson	X	X	X	X				
Garramendi (V Chmn)	X	X	X	X				
McAlister (Chairman)	N.V.	X	X	X				
	Ayes 10 / Noes 0	Ayes 11 / Noes 0	Ayes 11 / Noes 0	Ayes 11 / Noes 0	Ayes ___ / Noes ___	Ayes ___ / Noes ___	Ayes ___ / Noes ___	Ayes ___ / Noes ___

N.V – Not voting
Ab – Absent
RECEIVED JUN 3 - 1976

Signed: Alister McAlister
Chairman

FINANCE INSURANCE AND COMMERCE

RECORD OF ROLL CALLS

Date of Hearing	6/18/76	6/18/76	6/18/76	6/18/76	6/18/76	6/18/76	6/18/76
Bill No	SCA 40	AB 3070	AB 3070	AB 3070	AB 3070	AB 3070	AB 3070
ACTION VOTED ON	ADOPTED	Reconsideration, Granted	Amendment #1 (Motion: TO PASS amendment)	Amendment #2 (Motion to strike amendment)	Amendment #3 (Motion: to strike amendment)	Amendment #4 (Motion: To Pass amendment)	Amendment #5 (Motion: To Adopt)
	Aye / No	Aye / No	Aye / No	Aye / No	Aye / No	Aye / No	Aye / No
Band	Absent	Absent	Absent	Absent	Absent	Absent	Absent
Banmal	X	X	X	X	X	X	X
Berman	Absent	Absent	X	X	X	X	X
Beverly	X	X	X	X	X	X	X
Goggin	X	Absent	X	X	X	X	X
Greene	X	X	Not Voting	X	X	X	X
Hayden	X	X	X	X	X	X	X
Lancaster	X	X	X	X	X	X	X
Miller	Absent	Absent	Absent	Absent	Absent	Absent	Absent
Papan	X	X	X	Not Voting	X	X	X
Ralph	Absent	Absent	X	X	X	X	X
Robinson	X	X	X	X	X	X	X
Wilson	X	Absent	X	X	X	X	X
Garramendi (V Chmn)	Absent	Absent	X	X	X	X	X
McAlister (Chairman)	X	X	X	X	X	X	X
	Ayes 9 / Noes 1	Ayes 8 / Noes 0	Ayes 7 / Noes 4	Ayes 11 / Noes 1	Ayes 13 / Noes 0	Ayes 13 / Noes 0	Ayes 13 / Noes 0

N.V – Not voting
Ab. – Absent
RECEIVED JUN 18 1976

Signed: Alister McAlister
Chairman

FINANCE, INSURANCE AND COMMERCE

RECORD OF ROLL CALLS

Date of Hearing	6/18/76													
Bill No.	AB 3070													
ACTION VOTED ON	DO PASS AS AMENDED TO WAYS AND MEANS													
	Ayes	No	Ayes	No	Ayes	No	Ayes	No	Ayes	No	Ayes	No	Ayes	No
Burns	Absent													
Bennet		x												
Berman	x													
Beverly	x													
Gaunts	x													
Greene	x													
Hayden	x													
Lancaster	x													
Miller	Absent													
Pecan		x												
Ralph	x													
Robinson	x													
Wilson	x													
Garamendi (V. Chmn.)	x													
McAlister (Chairman)	Not Voting													
	Ayes: 10		Ayes ___		Ayes ___		Ayes ___		Ayes ___		Ayes ___		Ayes ___	
	Noes 2		Noes ___		Noes ___		Noes ___		Noes ___		Noes ___		Noes ___	

N.V. – Not voting
Ab. – Absent

RECEIVED JUN 18 1976

Signed [signature]
Chairman

FINANCE, INSURANCE AND COMMERCE

RECORD OF ROLL CALLS

Date of Hearing	6/23/76		6/23/76		6/23/76		6/23/76		6/23/76		6/23/76		6/23/76	
Bill No.	AB 4519		AB 4519		AB 4519		SB 1446		SB 1446		SB 1446		SB 1446	
ACTION VOTED ON	Do Pass As Amended Motion Failed		Author's Amendments Adopted		Reconsideration Granted		Do Pass To Ways and Means		Do Pass As Amended To Ways and Means		Amendments Adopted #1		Amendments Adopted #2	
	Ayes	No	Ayes	No	Ayes	No	Ayes	No	Ayes	No	Ayes	No	Ayes	No
Burns		✓	✓		✓		✓		✓		✓		✓	
Bennet	Absent		Absent		Absent		Absent		Absent		Absent		Absent	
Berman		✓	✓		Absent		Absent		Absent		Absent		Absent	
Beverly	Not Voting		✓		✓		✓			✓	✓		✓	
Gaunts	Not Voting		✓		✓		✓		✓		✓		✓	
Greene	✓		✓		✓		✓		✓		Absent		Absent	
Hayden	Not Voting		✓		✓		✓		Not Voting		✓		✓	
Lancaster			✓		✓		✓		Not Voting		✓		✓	
Miller		✓	✓		✓		✓		✓		✓		✓	
Pecan		✓	✓		✓		✓		✓		✓		✓	
Ralph		✓	✓		Absent		Absent		Absent		Absent		Absent	
Robinson	Not Voting		✓		✓		Not Voting		✓		✓		✓	
Wilson	Absent		✓		Absent		Absent		Absent		Absent		Absent	
Garamendi (V. Chmn.)	✓		✓		Absent		✓		✓		Absent		Absent	
McAlister (Chairman)	✓		✓		✓		✓		✓		✓		✓	
	Ayes: 4		Ayes 10		Ayes 10		Ayes 10		Ayes 8		Ayes 9		Ayes 9	
	Noes 5		Noes 0		Noes 0		Noes 0		Noes 1		Noes 0		Noes 0	

N.V. – Not voting
Ab. – Absent

RECEIVED JUN 24 1976

Signed [signature]
Chairman

FINANCE, INSURANCE AND COMMERCE

RECORD OF ROLL CALLS

Date of Hearing	6/23/76		6/23/76		6/23/76		6/23/76		6/23/76		6/23/76		6/23/76	
Bill No.	SB 1699		SB 1720		SB 1730		SB 1720		SB 1635		SB 1967		SB 2001	
ACTION VOTED ON	Do Pass To Consent Calendar		Do Pass		Do Pass As Amended To Ways and Means		Amendments Adopted		Do Pass To Ways and Means		Do Pass		Do Pass To Ways + Means To Consent	
	Aye	No	Aye	No	Aye	No	Aye	No	Aye	No	Aye	No	Aye	No
Bane	✓		Absent		✓		✓		✓		Not Voting		✓	
Bennet	Absent		Absent		Absent		Absent		Absent		Absent		Absent	
Berman	✓		Absent		Absent		Absent		Absent		✓		Absent	
Beverly	✓		✓		✓		✓		✓		✓		✓	
Goggin	Not Voting		✓		✓		✓		✓		Not Voting		Absent	
Greene	✓		✓		Absent		Absent		✓		✓		✓	
Hayden	✓		✓		✓		✓		✓		✓		✓	
Lancaster	✓		✓		✓		✓		✓		✓		✓	
Miller	Not Voting		✓		✓		✓			✓		✓	✓	
Papan	✓		✓		✓		✓		✓		✓		✓	
Ralph	✓		Absent		Absent		Absent		✓		✓		Absent	
Robinson	✓		Not Voting		✓		✓		Absent		✓		✓	
Wilson	Absent		Absent		Absent		Absent		Absent		Absent		Absent	
Garamendi (V. Chmn.)	✓		Absent		✓		Absent		✓		✓		Absent	
McAlister (Chairman)	✓		✓		✓		✓		✓		✓		✓	
	Ayes 11		Ayes 8		Ayes 10		Ayes 9		Ayes 10		Ayes 10		Ayes 9	
	Nos 0		Nos 0		Nos 0		Nos 0		Nos 1		Nos 1		Nos 0	

N.V. – Not voting
Ab. – Absent
RECEIVED JUN 24 1976

Signed: [signature]
Chairman

FINANCE INSURANCE AND COMMERCE

RECORD OF ROLL CALLS

Date of Hearing	6/23/76		6/23/76		6/23/76		6/23/76		6/23/76		6/23/76		6/23/76	
Bill No.	SB 2008		SB 2007		SB 2014		SB 2014		SB 2008		SB 2008		SB 2117	
ACTION VOTED ON	Do Pass As Amended To Ways and Means		Author's Amendments Adopted		Do Pass As Amended To Consent Calendar		Author's Amendments Adopted		Do Pass As Amended To Ways and Means To Consent		Amendments Adopted		Do Pass As Amended To Consent	
	Aye	No	Aye	No	Aye	No	Aye	No	Aye	No	Aye	No	Aye	No
Bane	✓		✓		✓		✓		✓		✓		✓	
Bennet	Absent		Absent		Absent		Absent		Absent		Absent		Absent	
Berman	Absent		Absent		Absent		Absent		✓		✓		Absent	
Beverly	✓		✓		✓		✓		✓		✓		✓	
Goggin	✓		✓		✓		✓		Absent		Absent		✓	
Greene	Absent		Absent		✓		✓		✓		✓		✓	
Hayden	✓		✓		✓		✓		✓		✓		✓	
Lancaster	✓		✓		✓		✓		✓		Absent		✓	
Miller	Absent		Absent		Absent		Absent		Absent		Absent		Absent	
Papan	✓		✓		✓		Absent		✓		Absent		✓	
Ralph	Absent		Absent		Absent		Absent		Absent		✓		Absent	
Robinson	✓		✓		✓		✓		✓		✓		✓	
Wilson	Absent		Absent		Absent		Absent		✓		Absent		Absent	
Garamendi (V. Chmn.)	✓		Absent		✓		Absent		Absent		Absent		✓	
McAlister (Chairman)	✓		✓		✓		✓		✓		✓		✓	
	Ayes 9		Ayes 8		Ayes 10		Ayes 8		Ayes 10		Ayes 8		Ayes 10	
	Nos 0		Nos 0		Nos 0		Nos 0		Nos 0		Nos 0		Nos 0	

N.V. – Not voting
Ab. – Absent
RECEIVED JUN 24 1976

Signed: [signature]
Chairman

FINANCE, INSURANCE AND COMMERCE

RECORD OF ROLL CALLS

Date of Hearing	6/23/76													
Bill No.	SB 2117													
ACTION VOTED ON	Author's Amendments Adopted													
	Ayes	No	Ayes	No	Ayes	No	Ayes	No	Ayes	No	Ayes	No	Ayes	No
Bane	✓													
Bennet	Absent													
Berman	Absent													
Beverly	✓													
Gonzalez	✓													
Greene	✓													
Hayden	✓													
Lancaster	✓													
Miller	Absent													
Pagan	Absent													
Ralph	Absent													
Robinson	✓													
Wilson	Absent													
Garamendi (V. Chmn.)	Absent													
McAlister (Chairman)	✓													
	Ayes: 8 Noes: 0		Ayes: ___ Noes: ___		Ayes: ___ Noes: ___		Ayes: ___ Noes: ___		Ayes: ___ Noes: ___		Ayes: ___ Noes: ___		Ayes: ___ Noes: ___	

N.V. – Not voting
Ab. – Absent

RECEIVED JUN 24 1976

Signed [signature]
Chairman

GOVERNMENTAL ORGANIZATION

RECORD OF ROLL CALLS

Date of Hearing	6/1/76		6/1/76		6/1/76									
Bill No.	ACR 217		ACR 222		SCR 83									
ACTION VOTED ON	Be adopted to Consent Calendar		Be adopted a/a to W & M (author's amendments)		Be adopted to W & M w/ consent rec									
	Ayes	No	Ayes	No	Ayes	No	Ayes	No	Ayes	No	Ayes	No	Ayes	No
Campbell	Ab.		Ab.		Ab									
Carpenter	x		x		x									
Cline	x		x		x									
Cullen	x		x		x									
Murphy	Ab.		Ab.		Ab.									
Ralph	Ab.		Ab.		Ab.									
Vicencia	Ab		Ab.		Ab.									
Rosenthal (V. Chmn.)	x		x		x									
Wilson (Chairman)	x		x		x									
	Ayes: 5 Noes: 0		Ayes: 5 Noes: 0		Ayes: 5 Noes: 0		Ayes: ___ Noes: ___		Ayes: ___ Noes: ___		Ayes: ___ Noes: ___		Ayes: ___ Noes: ___	

N.V. – Not voting
Ab. – Absent

RECEIVED JUN 1 - 1976

Signed [signature]
Chairman

GOVERNMENTAL ORGANIZATION

RECORD OF ROLL CALLS

Date of Hearing	6/22/76		6/22/76		6/22/76		6/22/76		6/22/76		6/22/76		6/22/76		6/22/76	
Bill No.	AB 4094		AB 4517		AB 4524		SB 771		SB 1516		SB 1606		SB 1685		SB 1702	
ACTION VOTED ON	Do pass a/s to Ways & Means (author's amendments)		Do pass a/s to Ways & Means (author s amendments)		Do pass b/s to Ways & Means (author's amendments)		Do pass a/s to Ways & Means (author's amendments)		Do pass		Do pass to Ways & Means		Do pass to Ways & Means w/ consent rec		Do pass to Ways & Means w/ consent rec	
	Aye	No	Aye	No	Aye	No	Aye	No	Aye	No	Aye	No	Aye	No	Aye	No
Carpenter	X		X		X		X		X		X		X		X	
Cline	X		X		Ab		X		X		X		Ab		Ab	
Dunlap	X		X		X		X		X		X		X		X	
Murphy	X		X		X		X		X			X	X		X	
Ralph	Ab.		Ab.		Ab		Ab.		Ab		Ab.		Ab.		Ab.	
Vicencio	X		X		X		X		X		X		X		X	
Rosenthal (V. Chmn.)	X		X		X		X		X		X		X		X	
Wilson (Chairman)	X		X		X		X		X			X	X		X	
	Ayes 8		Ayes 8		Ayes 7		Ayes 8		Ayes 6		Ayes 5		Ayes 7		Ayes 7	
	Noes 0		Noes 0		Noes 0		Noes 0		Noes 1		Noes 2		Noes 0		Noes 0	

N.V – Not voting
Ab. – Absent
RECEIVED JUN 23 1976

Signed Bill Wilson
Chairman

GOVERNMENTAL ORGANIZATION

RECORD OF ROLL CALLS

Date of Hearing	6/22/76		6/22/76		6/22/76		6/22/76		6/22/76		6/22/76		6/22/76	
Bill No.	SB 1704		SB 1719		SB 1762		SB 1763		SB 1907		SB 2141		SB 2142	
ACTION VOTED ON	Do pass to Ways & Means		Do pass to Ways & Means		Do pass to Ways & Means		Do pass to Ways & Means		Do pass a/s to Ways & Means w/ consent (author s amendments		Amend and do pass (author s amendments)		Do pass to Ways & Means w/ consent rec	
	Aye	No	Aye	No	Aye	No	Aye	No	Aye	No	Aye	No	Aye	No
Carpenter	X		X		X		X		X		X		AB	
Cline	NV		X		X		X		X		X		X	
Dunlap		X	X		X		X		X		X		X	
Murphy	X		X		X		X		X		X		Ab	
Ralph	Ab		Ab		Ab		Ab		Ab		Ab		Ab	
Vicencio	X		X		X		X		X		X		X	
Rosenthal (V. Chmn.)	X		X		X		NV		X		X		X	
Wilson (Chairman)	X		X		X		X		X		X		X	
	Ayes 5		Ayes 7		Ayes 6		Ayes 7		Ayes 7		Ayes 7		Ayes 5	
	Noes 2		Noes 0		Noes 0		Noes 0		Noes 0		Noes 0		Noes 0	

N.V – Not voting
Ab. – Absent
RECEIVED JUN 23 1976

Signed Bill Wilson
Chairman

HEALTH

RECORD OF ROLL CALLS

Date of Hearing 6/2/76														
Bill No.	SB 1483		SB 1951		SCR 79		SCR 81							
ACTION VOTED ON	D.P. as amended to W/M		D. P. as amended to Consent.		Be Adopted to Consent		Be Adopted to W/M							
	Aye	No	Aye	No	Aye	No	Aye	No	Aye	No	Aye	No	Aye	No
Duffy	X		X		X		X							
Garamendi	ab.		ab.		ab.		ab.							
Hart	ab.		ab.		ab.		ab.							
Imelli	ab.		X		X		X							
Keysor	ab.		X		X		ab.							
Lagerman	X		X		X	X	X							
McLennan	X		ab.		ab.		ab.							
Rosenthal	X		X		X		X							
Tucker	X		X		X		X							
Zeeland (V. Chmn.)	X		X		X		X							
Keene (Chairman)	X		X		X		X							
	Ayes: 7 Noes 0		Ayes 8 Noes 0		Ayes 8 Noes 0		Ayes 7 Noes 0		Ayes Noes		Ayes Noes		Ayes Noes	

N.V – Not voting
Ab. – Absent

RECEIVED JUN 2: 1976

Signed
Chairman

HEALTH

RECORD OF ROLL CALLS

Date of Hearing 6 - 23 - 76														
Bill No.	SB 1416		SB 1449		SB 1474		SB 1978		SB 1540		SB 2033		SCR 79	
ACTION VOTED ON	D.R as amended to W/M (author's amendment)		D.R to R/T		D P as amended		D P to consent		D R as amended to Consent (author's amendment)		D P to W/M		Be Adopted Consent	
	Aye	No	Aye	No	Aye	No	Aye	No	Aye	No	Aye	No	Aye	No
Duffy	✓		✓		✓		✓		✓		✓		✓	
Garamendi	✓		✓		✓		✓		✓		✓		✓	
Hart	✓		✓		✓		✓		✓		✓		✓	
Imelli	ab		ab		ab		ab		ab		ab		ab	
Keysor	✓		✓		✓		✓		✓		ab		✓	
Lagerman	✓		ab		✓		✓		✓		✓		✓	
McLennan	✓		ab		✓		✓		✓		✓		✓	
Rosenthal	✓		✓		✓		✓		✓		✓		✓	
Tucker	ab		ab		ab		ab		ab		ab		ab	
Zeeland (V. Chmn.)	✓		✓		✓		✓		✓		✓		✓	
Keene (Chairman)	✓		✓		✓		✓		✓		✓		✓	
	Ayes 9 Noes 0		Ayes 7 Noes 0		Ayes 9 Noes 0		Ayes 9 Noes 0		Ayes 9 Noes 0		Ayes 6 Noes 2		Ayes 9 Noes 0	

N.V – Not voting
Ab. – Absent

RECEIVED JUN 24 1976

Signed
Chairman

HEALTH

RECORD OF ROLL CALLS

Date of Hearing 6-23-76
Bill No SCR 92
ACTION VOTED ON Be Adopted
As Consent

	Aye	No	Aye	No	Aye	No	Aye	No	Aye	No	Aye	No	Aye	No
Duffy	V													
Garamendi	V													
Hart														
Ingalls	ab													
Keysor	V													
Lanterman	V													
McLennan	V													
Rosenthal	V													
Tucker	ab													
Eastland (V. Chmn.)	V													
Keene (Chairman)	V													
	Ayes 9		Ayes		Ayes		Ayes		Ayes		Ayes		Ayes	
	Noes 0		Noes		Noes		Noes		Noes		Noes		Noes	

N V – Not voting
Ab – Absent

RECEIVED JUN 24 1976

Signed: Barry Keene
Chairman

SUBCOMMITTEE ON Permanent Subcommittee on Health Personnel

Assembly Standing Committee on Health

RECORD OF ROLL CALLS

Date of Hearing 6/1/76
Bill No. SB 1325 | SB 1951 | SB 1951
ACTION VOTED ON Held in Committee | Amendment | Amend/Do Pass | Bill

	Aye	No	Aye	No	Aye	No	Aye	No	Aye	No	Aye	No	Aye	No
Eccland			x		x									
Garmendi			ab		ab									
Ingalls			x		x									
Keene			ab		x									
McLennan			ab		ab									
Rosenthal			x		x									
Duffy			x		x									
	Ayes		Ayes 4		Ayes 5		Ayes		Ayes		Ayes		Ayes	
	Noes		Noes 0		Noes 0		Noes		Noes		Noes		Noes	

N V = Not Voting
Ab = Absent

RECEIVED JUN 2 - 1976

Signed: Gordon Duffy
Chairman

SUBCOMMITTEE ON Permanent Subcommittee on Health Personnel

Assembly Standing Committee on Health

RECORD OF ROLL CALLS

Date of Hearing 6/23/76														
Bill No.	SB 1416													
ACTION VOTED ON	As Passed w/ Auction Amendments													
	Aye	No	Aye	No	Aye	No	Aye	No	Aye	No	Aye	No	Aye	No
Boeland	ab													
Garamendi	✓													
Ingalls	ab													
Kemps	✓													
McLennan	✓													
Rosenthal	✓													
Duffy	✓													
	Ayes 5 Noes 0		Ayes Noes		Ayes Noes		Ayes Noes		Ayes Noes		Ayes Noes		Ayes Noes	

N.V. = Not Voting
Ab. = Absent

RECEIVED: JUN 24 1976

Signed: Gordon Duffy
Chairman

SUBCOMMITTEE ON Mental Health and Developmental Disabilities

Assembly Standing Committee on Health

RECORD OF ROLL CALLS

Date of Hearing 6/2/76														
Bill No.	SCR 79													
ACTION VOTED ON	Be adopted, to Consent Cal													
	Aye	No	Aye	No	Aye	No	Aye	No	Aye	No	Aye	No	Aye	No
BOELAND	X													
HART		Ab.												
KEMPS	X													
KEYSOR		Ab.												
LANTERMAN, CH.	X													
ROSENTHAL	X													
TUCKER	X													
	Ayes 5 Noes 0		Ayes Noes		Ayes Noes		Ayes Noes		Ayes Noes		Ayes Noes		Ayes Noes	

N.V. = Not Voting
Ab. = Absent

RECEIVED: JUN 2 - 1976

Signed: Lanterman
Chairman

SUBCOMMITTEE ON MENTAL HEALTH AND DEVELOPMENTAL DISABILITIES

Assembly Standing Committee on Health

RECORD OF ROLL CALLS

Date of Hearing 6/22/76														
Bill No.	SB 1474		[redacted]		SB 1475				SB 1540				SCR-92	
ACTION VOTED ON	Author Amend Do Pass As amended				Do Pass				Author Amend Do Pass (Consent)				Do Pass to Consent	
	Aye	No	Aye	No	Aye	No	Aye	No	Aye	No	Aye	No	Aye	No
1st EGELAND	✓	[redacted]			✓				✓				✓	
2d HART		ab				ab				ab				
3d KEENE	✓				✓				✓				✓	
4th KEYSOR		ab				ab				ab				
5th ROSENTHAL	✓				✓				✓				✓	
6th TUCKER	✓				✓				✓				✓	
7th LANTERMAN, Ch	✓				✓				✓				✓	
	Ayes 5 Noes 0		Ayes ___ Noes ___		Ayes 5 Noes 0		Ayes ___ Noes ___		Ayes 5 Noes 0		Ayes ___ Noes ___		Ayes 5 Noes 0	

N V = Not Voting
Ab = Absent

RECEIVED JUN 24 1976

Signed Lanterman
Chairman

HOUSING AND COMMUNITY DEVELOPMENT
RECORD OF ROLL CALLS

Date of Hearing	6/9/76		6/9/76		6/9/76		6/9/76							
Bill No.	AB 4512		AB 4512		AB 4512		SB 2145							
ACTION VOTED ON	Amendment #1 adopted		Amendment #2 adopted		Do pass as amended to Ways/Means with recom. to consent		Do pass with recom. to consent							
	Aye	No	Aye	No	Aye	No	Aye	No	Aye	No	Aye	No	Aye	No
Campbell	X		X		X		X							
Greene	X		X		X		X							
Hughes	AB		AB		AB		AB							
McAlister	X			X	X		X							
McLennan	X		X		X		X							
Papan	X		X		X		X							
XXXXXXX														
Robinson (Vice Chairman)	AB		AB		AB		AB							
Chacon (Chairman)	X		X		X		X							
	Ayes 6 Noes 0		Ayes 5 Noes 0		Ayes 6 Noes 0		Ayes 6 Noes 0		Ayes ___ Noes ___		Ayes ___ Noes ___		Ayes ___ Noes ___	

N.V – Not voting
Ab. – Absent

RECEIVED JUN 11 1976

Signed Peter R. Chacon
PETER R. CHACON, Chairman

HOUSING AND COMMUNITY DEVELOPMENT
RECORD OF ROLL CALLS

Date of Hearing	6/23/76													
Bill No.	HB 2193													
ACTION VOTED ON	DO Pass													
	Aye	No	Aye	No	Aye	No	Aye	No	Aye	No	Aye	No	Aye	No
Campbell	Ab													
Grimes	X													
Hughes	X													
McAlister	X													
McLennan	X													
Peters	X													
Rollins														
Robinson (Vice Chairman)	Ab													
Chacon (Chairman)	X													
	Ayes 6 Noes 0		Ayes — Noes —		Ayes — Noes —		Ayes — Noes —		Ayes — Noes —		Ayes — Noes —		Ayes — Noes —	

N.V — Not voting
Ab. — Absent
RECEIVED JUN 23 1976

Signed
PETER R CHACON Chairman

HUMAN RESOURCES
RECORD OF ROLL CALLS

Date of Hearing	6-22-76		6-22-76		6-22-76		6-22-76							
Bill No.	S.B. 1511		S.B. 1520		S B 1861		S B. 1881							
ACTION VOTED ON	DO PASS TO WAYS & MEANS RECOMMEND CONSENT		DO PASS TO WAYS & MEANS		DO PASS		DO PASS							
	Aye	No	Aye	No	Aye	No	Aye	No	Aye	No	Aye	No	Aye	No
Arnett	X		X		X		X							
Brown	X		X		X		X							
Hughes	X		X		X		X							
Lockyer	X		X		X		X							
Thomas, Bill	Ab.		X		X		X							
Thomas, Vince	X		X		X		X							
Torres	X		X		X		X							
Dymally (V. Chmn.)	X		X		X		X							
Maddy (Chairman)	X		X		X		X							
	Ayes 8 Noes 0		Ayes 6 Noes 0		Ayes 6 Noes 0		Ayes 9 Noes 0		Ayes — Noes —		Ayes — Noes —		Ayes — Noes —	

N.V — Not voting
Ab. — Absent
RECEIVED JUN 23 1976

Signed

JUDICIARY

RECORD OF ROLL CALLS

Date of Hearing	5/24/76		5/24/76		5/24/76		5/24/76		5/24/76		5/24/76		5/24/76	
Bill No.	ASB 46		ASB 47		AB 2688		AB 2702		AB 2902		AB 3047		AB 3082	
ACTION VOTED ON	Be adopted as Amended (Author's amendments)		Be adopted Motion Failed		Do Pass		Do Pass		Do Pass Motion Failed		Do Pass		Do Pass	
	Aye	No	Aye	No	Aye	No	Aye	No	Aye	No	Aye	No	Aye	No
Badham	X		X		X		AB			X	AB		AB	
Bannai	X			X	X		AB			X	X		X	
Beverly	X		AB		X		X		AB		AB		X	
Chel	AB		AB		X		X		AB		X		X	X
Ingalls	AB		AB		AB		X			X	AB		X	
Maddy	X		AB		X		X			X	X		X	
McVittie	X		AB		AB		X		X		X		X	X
Torres	AB		AB		AB		AB		AB		X		X	
Wilson	X		X		AB		X		AB		AB		AB	
Murphy (Vice Chairman)	X		X		AB		AB		X	X	X		X	X
Miller (Chairman)		X		X	X		X		X		AB		X	
	Ayes 7 Noes 1		Ayes 3 Noes 2		Ayes 6 Noes 0		Ayes 7 Noes 0		Ayes 2 Noes 3		Ayes 6 Noes 0		Ayes 6 Noes 3	

N V – Not voting
Ab. – Absent

RECEIVED JUL 1 - 1976

Signed

JUDICIARY

RECORD OF ROLL CALLS

Date of Hearing	5/24/76		5/24/76		5/24/76		5/24/76		5/24/76		5/24/76		5/24/76	
Bill No.	AB 3093		AB 3280		AB 3324		AB 3537		AB 3578		AB 3587		AB 3604	
ACTION VOTED ON	Do Pass As Amended (Author's amendments)		Do Pass		Do Pass		Do Pass to Consent		Do Pass As Amended (Author's Amendments)		Do Pass		Do Pass As Amended (Author's Amendments)	
	Aye	No	Aye	No	Aye	No	Aye	No	Aye	No	Aye	No	Aye	No
Badham	AB		✓		✓		✓		✓		✓		✓	
Bannai	AB		AB		✓		✓		✓		✓		AB	
Beverly	✓		✓		AB		AB		AB		AB		✓	
Chel	✓		✓		✓		✓		✓		✓		✓	
Ingalls	✓		✓		✓		AB		AB		✓		✓	
Maddy	✓		✓		✓		✓		✓		✓		✓	
McVittie	✓		✓		✓		✓		✓		✓		✓	
Torres	AB		AB		AB		✓		✓		AB		AB	
Wilson	✓		✓		AB		AB		AB		AB		✓	
Murphy (Vice Chairman)	AB		AB		✓		✓		✓		✓		AB	
Miller (Chairman)	✓		✓		✓		AB		AB		✓		✓	
	Ayes 7 Noes 2		Ayes 5 Noes 0		Ayes 7 Noes 0		Ayes 7 Noes 0		Ayes 7 Noes 0		Ayes 7 Noes 1		Ayes 8 Noes 0	

N.V – Not voting
Ab. – Absent

RECEIVED JUL 1 - 1976

Signed

JUDICIARY

RECORD OF ROLL CALLS

Date of Hearing	5/24/76		5/24/76		5/24/76		5/24/76		5/24/76		5/24/76		5/24/76	
Bill No.	AB 3441		AB 3442		AB 3446		AB 3475		AB 3481		AB 3530		AB 3544	
ACTION VOTED ON	Do Pass as Amended (Author's Amendments)		Do Pass Motion Failed		Do Pass As Amended (Author's)		Do Pass		Do Pass		Do Pass		Do Pass	
	Aye	No	Aye	No	Aye	No	Aye	No	Aye	No	Aye	No	Aye	No
Bedham	✓		✓		AB			✓	✓		✓		✓	
Bennet	✓		✓		✓		✓		✓		✓		AB	
Beverly	✓		AB		✓		✓		✓		AB		✓	
Chel	✓			✓	✓		✓		AB		✓		✓	
Ingalls	✓			✓	✓		AB		AB		AB		✓	
Maddy	✓		✓		✓		✓		✓		✓		✓	
McVittie	✓			✓	✓			✓	✓		AB		✓	
Torres	AB		AB		AB		✓		✓		✓		AB	
Wilson	AB		AB		AB		AB		✓		AB		✓	
Murphy (Vice Chairman)	✓		✓		✓		✓			✓	✓		AB	
Miller (Chairman)	✓			✓	✓		✓		✓		✓		AB	
	Ayes: 9 Noes: 0		Ayes: 4 Noes: 4		Ayes: 8 Noes: 0		Ayes: 7 Noes: 2		Ayes: 8 Noes: 1		Ayes: 7 Noes: 0		Ayes: 7 Noes: 0	

N.V. – Not voting
Ab. – Absent

RECEIVED JUL 1 - 1976

Signed [signature]
Chairman

JUDICIARY

RECORD OF ROLL CALLS

Date of Hearing	5/24/76		5/24/76		5/24/76		5/24/76		5/24/76		5/24/76		5/24/76	
Bill No.	AB 3627		AB 3628		AB 3732		AB 3735		AB 3799		AB 3818		AB 3910	
ACTION VOTED ON	Do Pass As Amended to Consent (Author's Amendments)		Do Pass As Amended (Author's Amendments)		Refer to Rules Comm for interim study Motion Failed		Refer to Rules Comm for interim study		Do Pass As Amended to Consent (Author's Amendments)		Do Pass		Do Pass as Amended to W+M (Author & Comm Amendments)	
	Aye	No	Aye	No	Aye	No	Aye	No	Aye	No	Aye	No	Aye	No
Bedham	✓		✓		AB		AB		✓		AB		✓	
Bennet	✓		✓		AB		✓		AB		AB		✓	
Beverly	AB		AB		AB		✓		✓		✓		✓	
Chel	✓		✓			✓	✓		✓		✓		✓	
Ingalls	✓		✓		✓		✓		AB		✓		✓	
Maddy	✓		✓		AB		✓		✓		✓		✓	
McVittie	✓		✓		✓		✓		✓		✓		✓	
Torres	AB		AB		AB		AB		✓		AB		AB	
Wilson	AB		AB		AB		AB		✓		✓		AB	
Murphy (Vice Chairman)	✓		✓		✓		✓		✓		AB		✓	
Miller (Chairman)	✓		✓			✓	✓		✓		✓		✓	
	Ayes: 8 Noes: 0		Ayes: 8 Noes: 0		Ayes: 3 Noes: 2		Ayes: 8 Noes: 0		Ayes: 9 Noes: 0		Ayes: 7 Noes: 0		Ayes: 9 Noes: 0	

N.V. – Not voting
Ab. – Absent

RECEIVED JUL 1 - 1976

Signed [signature]
Chairman

JUDICIARY

RECORD OF ROLL CALLS

Date of Hearing	5/24/76	5/24/76	5/24/76	5/24/76	5/24/76	5/24/76	5/24/76
Bill No.	AB 3897	AB 3938	AB 4128	AB 3869	AB 4069	AB 4078	AB 4078
ACTION VOTED ON	Do Pass & Consent	Do Pass	Do Pass Amended Motion Failed (Author's Amendments)	Do Pass	Do Pass	Author's Amendments	Amend and Do Pass
	Aye / No	Aye / No	Aye / No	Aye / No	Aye / No	Aye / No	Aye / No
Badham	✓	✓	✓	✓	✓	✓	✓
Bannai	AB	✓	✓	✓	AB	✓	✓
Beverly	✓	✓	AB	✓	✓	✓	✓
Chel	✓	AB	AB	✓	✓	✓	✓
Ingalls	✓	✓	✓	✓	✓	✓	✓
Maddy	✓	✓	✓	✓	✓	✓	✓
McVittie	✓	✓	✓	✓	✓	✓	✓
Torres	AB	AB	AB	AB	AB	✓	✓
Wilson	✓	✓	AB	✓	✓	✓	✓
Murphy (Vice Chairman)	AB	✓	✓	✓	AB	✓	✓
Miller (Chairman)	✓	✓	✓	✓	✓	✓	✓
	Ayes 8 Noes 0	Ayes 6 Noes 2	Ayes 4 Noes 3	Ayes 7 Noes 1	Ayes 8 Noes 0	Ayes 11 Noes 0	Ayes 9 Noes 0

N V – Not voting
Ab. – Absent

RECEIVED JUL 1 - 1976

Signed: [signature]
Chairman

JUDICIARY

RECORD OF ROLL CALLS

Date of Hearing	5/24/76	5/24/76	5/24/76	5/24/76	5/24/76	5/24/76	5/24/76
Bill No.	AB 4079	AB 4093	AB 4135	AB 4245	AB 4249	AB 4276	AB 4306
ACTION VOTED ON	Do Pass	Do Pass	Do Pass Motion Failed	Do Pass	Do Pass	Do Pass & Consent	Refer to Rules Comm Motion Failed
	Aye / No	Aye / No	Aye / No	Aye / No	Aye / No	Aye / No	Aye / No
Badham	AB	✓	AB	✓	✓	✓	AB
Bannai	AB	AB	AB	AB	✓	✓	✓
Beverly	✓	✓	✓	✓	AB	✓	✓
Chel	✓	✓	AB	✓	✓	✓	✓
Ingalls	AB	✓	AB	✓	✓	AB	AB
Maddy	✓	✓	AB	✓	✓	✓	AB
McVittie	✓	✓	✓	✓	✓	✓	✓
Torres	✓	AB	✓	AB	AB	✓	AB
Wilson	✓	✓	AB	AB	AB	✓	AB
Murphy (Vice Chairman)	✓	AB	✓	AB	✓	✓	AB
Miller (Chairman)	AB	✓	AB	✓	✓	✓	✓
	Ayes 6 Noes 1	Ayes 5 Noes 0	Ayes 3 Noes 1	Ayes 7 Noes 0	Ayes 7 Noes 1	Ayes 10 Noes 0	Ayes 4 Noes 1

N V – Not voting
Ab. – Absent

RECEIVED JUL 1 - 1976

Signed: [signature]
Chairman

JUDICIARY

RECORD OF ROLL CALLS

Date of Hearing	5/24/76		5/24/76		5/24/76		5/24/76		5/24/76		5/24/76		5/24/76	
Bill No.	AB 4335		AB 4436		AB 4435		AB 4478		AB 4491		AB 4502		ACR 82	
ACTION VOTED ON	Do Pass		Do Pass As Amended (Author's Amendments)		Do Pass As Amended (Author's Amendments)		Do Pass to Rev + Tax		Do Pass to Rev + Tax		Do Pass As Amended (Author's Amendments)		Do Pass Motion Failed	
	Aye	No	Aye	No	Aye	No	Aye	No	Aye	No	Aye	No	Aye	No
Badham	AB		✓		✓		AB		✓		AB		AB	
Bannal	✓		AB		✓		AB		✓		AB		AB	
Beverly	AB		✓		✓		✓		AB		AB		AB	
Chel	✓		✓		✓		✓		AB		✓		✓	
Ingalls	✓		✓		✓		✓		✓		✓			✓
Maddy	✓		✓		✓		✓		✓		✓			✓
McVittie	✓		✓		✓		✓		✓		✓		✓	
Torres	AB		AB		✓		AB		AB		AB		AB	
Wilson	✓		✓		✓		✓		AB		AB		AB	
Murphy (Vice Chairman)	✓		AB		✓		AB		✓		✓		AB	
Miller (Chairman)	✓		✓		AB		✓		✓		✓			✓
	Ayes 8		Ayes 8		Ayes 10		Ayes 7		Ayes 7		Ayes 6		Ayes 4	
	Noes 0		Noes 0		Noes 0		Noes 0		Noes 0		Noes 0		Noes 3	

N.V – Not voting
Ab. – Absent

RECEIVED JUL 1 - 1976

Signed Jno. Miller
Chairman

JUDICIARY

RECORD OF ROLL CALLS

Date of Hearing	6/21/76		6/21/76		6/21/76		6/21/76		6/21/76		6/21/76		6/21/76	
Bill No.	ACR 205		SBA 51		SBA 51		SBP 56		SB 822		SB 1257		SB 1355	
ACTION VOTED ON	Do Pass		Do Pass		Motion to Reconsider Failed		Do Pass Motion Failed		Do Pass		Do Pass As Amended (Author's Amendments)		Do Pass As Amended (Author's Amendments)	
	Aye	No	Aye	No	Aye	No	Aye	No	Aye	No	Aye	No	Aye	No
Badham	✓		✓		NV		AB		AB		AB		AB	
Bannal	AB		AB		AB		AB		AB		AB		AB	
Beverly	✓		✓		NV		AB		✓		✓		✓	
Chel	✓		✓		NV		✓		✓		✓		✓	
Ingalls	✓		✓			✓	AB		AB		✓		AB	
Maddy	AB		✓		NV		AB		AB		✓		AB	
McVittie	✓		✓			✓	✓		✓		✓		✓	
Torres	AB		✓			✓	AB		✓		✓		✓	
Wilson	✓		AB		AB		AB		✓			✓	AB	
Murphy (Vice Chairman)	AB		AB		AB		AB		AB		AB		AB	
Miller (Chairman)	✓			✓	✓			✓	✓		NV		✓	
	Ayes 7		Ayes 7		Ayes 1		Ayes 2		Ayes 6		Ayes 6		Ayes 6	
	Noes 0		Noes 0		Noes 3		Noes 1		Noes 0		Noes 1		Noes 0	

N.V – Not voting
Ab. – Absent

RECEIVED JUL 1 - 1976

Signed Jno. Miller
Chairman

JUDICIARY

RECORD OF ROLL CALLS

Date of Hearing	6/21/76		6/21/76		6/21/76		6/21/76		6/21/76		6/21/76		6/21/76	
Bill No	SB 1379		SB 1417		SB 1465		SB 1479		SB 1612		SB 1626		SB 1731	
ACTION VOTED ON	Do Pass		Do Pass As Amended (Author's Amendment)		Do Pass to W & M Recommendation to Consent		Do Pass to W & M Recommendation to Consent		Do Pass to W & M Recommendation to Consent		Do Pass Motion Failed		Do Pass to W & M Recommendation to Consent	
	Aye	No	Aye	No	Aye	No	Aye	No	Aye	No	Aye	No	Aye	No
Badham	✓		AB		✓		✓		✓		✓		✓	
Bannai	AB		AB		AB		AB		AB		AB		AB	
Beverly	✓		✓		✓		✓		✓		✓		✓	
Chel	✓		✓		✓		✓		✓		✓		✓	
Ingalls	✓		✓		✓		✓		✓		✓		✓	
Moddy	AB		AB		✓		✓		✓		AB		✓	
McVittie	✓		AB		AB		AB		AB			✓	AB	
Torres	✓		✓		✓		✓		✓		AB		✓	
Wilson	✓		✓		✓		✓		✓			✓	✓	
Murphy (Vice Chairman)	AB		AB		✓		✓		✓		AB		✓	
Miller (Chairman)	✓		✓		✓		✓		✓		NV		✓	
	Ayes 8 Noes 0		Ayes 6 Noes 0		Ayes 9 Noes 0		Ayes 9 Noes 0		Ayes 9 Noes 0		Ayes 4 Noes 2		Ayes 9 Noes 0	

N V – Not voting
Ab – Absent

RECEIVED JUL 1 - 1976

Signed [signature]
Chairman

JUDICIARY

RECORD OF ROLL CALLS

Date of Hearing	6/21/76		6/21/76		6/21/76		6/21/76		6/21/76		6/21/76		6/21/76	
Bill No	SB 1742		SB 1744		SB 1765		SB 1766		SB 1767		SB 1807		SB 1816	
ACTION VOTED ON	Do Pass to W & M Recommendation to Consent		Do Pass		Do Pass to Rev & Tax Recommendation to Consent		Do Pass As Amended to Rev & Tax (Author's Amendments)		Do Pass As Amended to Rev & Tax (Author's Amendments)		Do Pass As Amended to W & M (Author's Amendments)		Do Pass As Amended (Author's Amendments)	
	Aye	No	Aye	No	Aye	No	Aye	No	Aye	No	Aye	No	Aye	No
Badham	✓		AB		✓		✓		✓		AB		AB	
Bannai	AB		AB		AB		AB		AB		AB		AB	
Beverly	✓		✓		✓		✓		✓		✓		✓	
Chel	✓		✓		✓		✓		✓		✓		✓	
Ingalls	✓		AB		✓		✓		✓		AB		✓	
Moddy	✓		AB		✓		✓		✓		AB		AB	
McVittie	AB		✓		AB		✓		✓		✓		✓	
Torres	✓		✓		✓		✓		✓		✓		✓	
Wilson	✓		✓		✓		✓		✓		✓		✓	
Murphy (Vice Chairman)	✓		AB		✓		AB		AB		AB		AB	
Miller (Chairman)	✓		✓		✓		✓		✓		✓			✓
	Ayes 9 Noes 0		Ayes 6 Noes 0		Ayes 9 Noes 0		Ayes 9 Noes 0		Ayes 9 Noes 0		Ayes 6 Noes 0		Ayes 6 Noes 1	

N.V – Not voting
Ab. – Absent

RECEIVED JUL 1 - 1976

Signed [signature]
Chairman

JUDICIARY

RECORD OF ROLL CALLS

Date of Hearing	6/21/76		6/21/76		6/21/76		6/21/76		6/21/76					
Bill No.	SB 1819		SB 1832		SB 1945		SB 2057		SB 2184					
ACTION VOTED ON	Do Pass		Do Pass		Do Pass Recommendation to Consent		Do Pass		Do Pass to Res & Tax					
	Aye	No	Aye	No	Aye	No	Aye	No	Aye	No	Aye	No	Aye	No
Bachem	✓		AB		✓		AB		AB					
Bernal	AB		AB		AB		AB		AB					
Beverly	✓		✓		✓		✓		✓					
Chel	✓		✓		✓		✓		✓					
Ingalls	AB		✓		✓		AB		✓					
Maddy	AB		AB		✓		AB		AB					
McVittie	✓		✓		AB		✓		✓					
Torres	✓		✓		✓		✓		✓					
Wilson	✓		✓		✓		✓		✓					
Murphy (Vice Chairman)	AB		AB		✓		AB		AB					
Miller (Chairman)	✓			✓	✓		✓		✓					
	Ayes 7 Noes 0		Ayes 6 Noes 1		Ayes 9 Noes 0		Ayes 6 Noes 0		Ayes 7 Noes 0		Ayes ___ Noes ___		Ayes ___ Noes ___	

N.V – Not voting
Ab. – Absent

RECEIVED JUL 1 - 1976

Signed [signature]
Chairman

LOCAL GOVERNMENT

RECORD OF ROLL CALLS

Date of Hearing	6-2-76		6-2-76		6-2-76		6-2-76							
Bill No.	AB 4515		SB 1531		SB 1531		SB 1572							
ACTION VOTED ON	DO PASS to WAYS & MEANS		Amendments (author's)		DO PASS AS AMENDED		DO PASS TO CONSENT							
	Aye	No	Aye	No	Aye	No	Aye	No	Aye	No	Aye	No	Aye	
Arnett	X		X		X		X							
Chimbole	X		X		X		X							
Dallen	Ab		Ab		Ab		Ab							
Davis	Ab		Ab.		Ab		Ab							
Knox	Ab		X			X	Ab							
Lancaster	X		X		X		X							
MacDonald	X		X		X		X							
Perino	Ab		Ab		Ab		Ab							
Priolo	Ab.		Ab		Ab		Ab							
Thurman	X		X		X		Ab							
Wornum	X		X		X		X							
Quebo (Vice Chairman)	N V		X		X		X							
Craven (Chairman)	X		X			X	X							
	Ayes 7 Noes 0		Ayes 9 Noes 0		Ayes 7 Noes 2		Ayes 7 Noes 0		Ayes ___ Noes ___		Ayes ___ Noes ___		Ayes ___ Noes ___	

N.V – Not voting
Ab. – Absent

RECEIVED JUN 2 - 1976

Signed [signature]
Chairman

PUBLIC EMPLOYEES AND RETIREMENT

RECORD OF ROLL CALLS

Date of Hearing	6/10/76		6/10/76		6/10/76		6/10/76		6/10/76					
Bill No.	SB 1887		SB 1928		SB 1993		SB 2020		SB 2130					
ACTION VOTED ON	OFF FILE		DO PASS REC CONSENT		AMEND, DO PASS		AMEND, DO PASS REC CONSENT		AMEND, DO PASS, WAYS & MEANS					
					AUTHOR'S AMENDMENTS		AUTHOR'S AMENDMENTS		AUTHOR'S AMENDMENTS					
	Aye	No	Aye	No	Aye	No	Aye	No	Aye	No	Aye	No	Aye	No
Bane			X		N.V.		X		X					
Briggs			ab		ab		ab		ab					
Chacon			ab		ab		ab		ab					
Craven			X		X		X		X					
Dixon			ab		ab		ab		ab					
Fenton			X		X		X		X					
Meade			ab		ab		X		X					
Nimmo			X		X		X		X					
Tucker			X		X		X		X					
Perino (Vice Chairman)			X		X		X		X					
Daddah (Chairman)			X		X		X		X					
	Ayes: ___ Nos: ___		Ayes 7 Nos 0		Ayes 6 Nos 0		Ayes 8 Nos 0		Ayes 8 Nos 0		Ayes ___ Nos ___		Ayes ___ Nos ___	

N.V. – Not voting
Ab. – Absent
RECEIVED JUN 10 1976

Signed [signature]
Chairman

PUBLIC EMPLOYEES AND RETIREMENT

RECORD OF ROLL CALLS

Date of Hearing	6/10/76		6/10/76		6/10/76		6/10/76		6/10/76		6/10/76		6/10/76	
Bill No.	AB 4508		ACR 221		SB 1487		SB 1558		SB 1555		SB 1608		SB 1724	
ACTION VOTED ON	AMEND, DO PASS WAYS & MEANS		AMEND, BE ADOPTED WAY & MEANS		OFF FILE		DO PASS REC CONSENT		DO PASS WAYS & MEANS		DO PASS MOTION FAILED		DO PASS REC CONSENT	
	AUTHOR'S AMENDMENTS		AUTHOR'S AMENDMENTS											
	Aye	No	Aye	No	Aye	No	Aye	No	Aye	No	Aye	No	Aye	No
Bane	X		X				X		X		X		X	
Briggs	ab		ab				ab		ab		ab		ab	
Chacon	ab		ab				ab		ab		ab		ab	
Craven	X		X				X		X			X	X	
Dixon	ab		ab				ab		ab		ab		ab	
Fenton	X		X				X		X		X		X	
Meade	ab		ab				ab		X		X		ab	
Nimmo	X		X				X		X			X	X	
Tucker	X		X				X		X		X		X	
Perino (Vice Chairman)	ab		ab				X		X		X		X	
Daddah (Chairman)	X		X				X		X			X	X	
	Ayes 6 Nos 0		Ayes 6 Nos 0		Ayes ___ Nos ___		Ayes 7 Nos 0		Ayes 8 Nos 0		Ayes 5 Nos 3		Ayes 7 Nos 0	

N.V. – Not voting
Ab. – Absent
RECEIVED JUN 10 1976

Signed [signature]
Chairman

PUBLIC EMPLOYEES AND RETIREMENT

RECORD OF ROLL CALLS

Date of Hearing	6/24/76	6/24/76	6/24/76	6/24/76	6/24/76			
Bill No.	SB 801	SB 1487 *	SB 1859	SB 1959	SCR 91			
ACTION VOTED ON	Amend & Do Pass & Rerefer to Ways & Means (Authors Amendments)	Do Pass Motion Failed	Do Pass & Rerefer to Ways & Means	Do Pass	Amend, Adopt, & Rerefer to Rules (Authors Amendments)			
	Aye / No	Aye / No	Aye / No	Aye / No	Aye / No	Aye / No	Aye / No	Aye / No
Bane	X	N.V.	X	X	X			
Brims	ab	ab	ab	ab	ab			
Chacon	X	X	X	X	X			
Cranston	X	X	X	X	X			
Dixon	ab	ab	ab	ab	ab			
Fenton	X	X	X	X	X			
Mobley	ab	ab	ab	ab	X			
Morgan	ab	ab	ab	ab	ab			
Vasconcellos	X	X	X	X	X			
Porter (Vice Chairman)	X	X	X	X	X			
Dunlap (Chairman)	X	X	X	X	X			
	Ayes 7 Noes 0	Ayes 3 Noes 3	Ayes 7 Noes 0	Ayes 7 Noes 0	Ayes 8 Noes 0	Ayes Noes	Ayes Noes	Ayes Noes

*ACTION RESCINDED, RECONSIDERATION GRANTED

N.V -- Not voting
Ab. -- Absent
RECEIVED JUN 24 1976

Signed

RESOURCES LAND USE AND ENERGY

RECORD OF ROLL CALLS

Date of Hearing	6/7/76			
Bill No.	AB 4310	AB 4507	ACR 212	
ACTION VOTED ON	Do Pass to Ways & Means	Do Pass As Amended to Ways & Means	Be Adopted to Rules	
	Aye / No	Aye / No	Aye / No	Aye / No	Aye / No	Aye / No	Aye / No	Aye / No
Calvo	X	X	X					
Ginsburg	X	X	X					
Gualco	Ab	Ab	Ab					
Hart	X	X	X					
Kapiloff	X	X	X					
Kelley	X	NV	X					
Keysor	X	X	X					
Nimoy	Ab	X	Ab					
Webb	Ab	Ab	Ab					
Rosenthal	X	X	X					
Stanley	X	X	X					
Burt	X	Ab	X					
Wareham	X	Ab	X					
Hayden (Vice Chairman)	X	X	X					
Warren (Chairman)	X	X	X					
	Ayes 12 Noes 0	Ayes 8 Noes 2	Ayes 12 Noes 0	Ayes Noes	Ayes Noes	Ayes Noes	Ayes Noes	Ayes Noes

N.V -- Not voting
Ab. -- Absent
RECEIVED JUN 8 - 1976

Signed
Chairman

RESOURCES LAND USE AND ENERGY

RECORD OF ROLL CALLS

Date of Hearing	6/21/76															
Bill No.	SB 1396		SB 1524		SB 1574		SB 1575		SCA 45				SB 1524			
ACTION VOTED ON	Do Pass to Ways & Means		Do Pass As Amended to Ways & Means		Do Pass As Amended to Ways & Means		Do Pass As Amended to Ways & Means		Be Adopted to Rev & Tax				Committee Amendments Adopted			
	Aye	No	Aye	No	Aye	No	Aye	No	Aye	No	Aye	No	Aye	No	Aye	No
Calvo	X		X		X		X		X				X			
Gregorio	X		X		X		X		X				X			
Gustao	Ab		X		Ab		X		X				X			
Hart	Ab		X		X		X		X				X			
Kapiloff	X		X		X		X		X				X			
Keene	X		X		X		NV		X				X			
Nestande	Ab		X		X		X		X				X			
Nunnee	Ab		X		Ab		Ab		X				Ab			
Priolo	Ab		X		Ab		Ab		X				Ab			
Rosenthal	X		X		X		X		X				X			
Sieroty	X		X		X		NV		X				X			
Seret	Ab		Ab		Ab		Ab		Ab				Ab			
Wornum	X		Ab		X		X		X				X			
Hayden (Vice Chairman)	X		X		X		X		X				X			
Warren (Chairman)	NV		X		X		X		X				X			
	Ayes 8 Noes 0		Ayes 13 Noes 0		Ayes 11 Noes 0		Ayes 10 Noes 0		Ayes 14 Noes 0		Ayes Noes		Ayes 12 Noes 0			

N.V - Not voting
Ab. - Absent
RECEIVED JUN 22 1976

Signed: Charles Warren
Chairman

SUBCOMMITTEE ON Coastal Zone Planning

Assembly Standing Committee on Resources, Land Use & Energy

RECORD OF ROLL CALLS

Date of Hearing	6/21/76															
Bill No.	SB 567															
ACTION VOTED ON	Recommend Interim Study															
	Aye	No	Aye	No	Aye	No	Aye	No	Aye	No	Aye	No	Aye	No	Aye	No
Hart	X															
Nestande	Ab															
Sieroty	X															
Warren	Ab															
Wornum	X															
	Ayes 3 Noes 0		Ayes Noes		Ayes Noes		Ayes Noes		Ayes Noes		Ayes Noes		Ayes Noes		Ayes Noes	

N V = Not Voting
Ab = Absent
RECEIVED JUN 22 1976

Signed:
Chairman

SUBCOMMITTEE ON ENERGY

Assembly Standing Committee on Resources, Land Use, & Energy

RECORD OF ROLL CALLS

Date of Hearing	6/21/76															
Bill No.	SB 1827		SB 1809		SB 1625		SCR 37		SCR 55		SB 1747		SCR 37	
ACTION VOTED ON	(Nejedly) recommended do pass to consent		(Nejedly) recommended do pass to Ways & Means		(Nejedly) recommended do pass		(Nejedly) recommended do pass as amended to Ways & Means		(Dills) recommended off calendar		(Behr) recommended do pass as amended		(Nejedly) recommended Committee Amendments be adopted	
	Aye	No	Aye	No	Aye	No	Aye	No	Aye	No	Aye	No	Aye	No
Kapiloff	X		X		X		X				X		X	
Kining	ab		ab		ab		ab				ab		ab	
Suitt	X		X		X		X				X		X	
Warren	X		X		X		X				X		X	
Goggin	X		X		X		X				X		X	
	Ayes 4 Noes 0		Ayes 4 Noes 0		Ayes 4 Noes 0		Ayes 4 Noes 0		Ayes Noes		Ayes 4 Noes 0		Ayes 4 Noes 0	

M V = Not Voting
Ab = Absent

RECEIVED JUN 22 1976

Signed
Terry Goggin
Chairman

REVENUE AND TAXATION

RECORD OF ROLL CALLS

Date of Hearing	6/2/76		6/2/76		6/2/76		6/2/76		6/2/76		6/2/76		6/2/76	
Bill No.	SB 1641		SB 1916		SCA 22		SCA 22		AB 2670		AB 3363		AB 3363	
ACTION VOTED ON	DO PASS TO W&M		TO RULES FOR INTERIM STUDY		FAILED PASSAGE		Adoption of Author's Amendments (not processed)		WITHOUT RECOMMEND (to Floor)		Adoption of Author's Amds		DO PASS TO W&M, AS AMENDED	
	Aye	No	Aye	No	Aye	No	Aye	No	Aye	No	Aye	No	Aye	No
Bontal	1		1		1		1		1		1		1	
Chel	2		2		2		2		M.V		2		2	
Cline	Ab.		Ab.		Ab.		Ab.		Ab.		Ab		Ab.	
Fazio	3		3		Ab.		3		Ab.		3		3	
Kapiloff	4		4		3		4		2		4		4	
Lewis	5		5		4		5		3		5		5	
Lockyer	6		Ab.		Ab.		Ab.		Ab.		Ab		Ab	
Mori	7		6		5		6		4		Ab		6	
Murphy	Ab.		Ab.		Ab.		Ab.		Ab.		Ab		Ab.	
Robinson	8		7	1			7		5		6		7	
Warren	Ab.		Ab.		Ab.		Ab.		Ab.		Ab.		Ab.	
McVittie (V Chen)	9		8		6		8		6		Ab.		Ab.	
Braun (Chairman)	10		9	2			9		7		7		8	
	Ayes 10 Noes 0		Ayes 9 Noes 0		Ayes 6 Noes 2		Ayes 9 Noes 0		Ayes 7 Noes 0		Ayes 7 Noes 0		Ayes 8 Noes 0	

M.V - Not voting
Ab. - Absent
RECEIVED JUN 3 - 1976

Signed
Chairman

REVENUE AND TAXATION
RECORD OF ROLL CALLS

Date of Hearing	5/2/76	5/2/76	5/2/76	5/2/76	5/2/76	5/2/76		
Bill No.	AB 3947	AB 3947	AB 3947	AB 3653	AB 4020 AB 4089 AB 4430	AB 2856 AB 3187 AB 3404 AB 3595 AB 3689 AB 4028 AB 4134 AB 4153		
ACTION VOTED ON	Adoption of Author's Amendments	Adoption of Committee Amendments	DO PASS AS AMENDED	WITHOUT RECOMMEND (to Floor)	WITHOUT RECOMMEND (to Floor)	WITHOUT RECOMMEND AS AMENDED (to Floor) Same vote on Comm Amendments		
	Aye No	Aye No	Aye No	Aye No	Aye No	Aye No	Aye	No
Bannai	1	1	1	1	1	1		
Chel	2	2	1	2	2	2		
Cline	Ab	Ab	Ab	Ab	Ab	Ab		
Fazio	3	3	2	3	3	3		
Kapiloff	4	4	3	4	4	4		
Lewis	5	5	2	5	5	5		
Lockyer	Ab	Ab	Ab	6	6	6		
Mori	Ab	6	4	Ab	Ab	Ab		
Murphy	Ab	Ab	Ab	Ab	Ab	Ab		
Robinson	6	7	5	1	7	7		
Warren	Ab	Ab	Ab	Ab	Ab	Ab		
McVittie (V Chmn)	Ab	8	6	Ab	Ab	Ab		
Brown (Chairman)	7	9	7	7	8	8		
	Ayes 7 Noes 0	Ayes 6 Noes 0	Ayes 7 Noes 2	Ayes 7 Noes 1	Ayes 8 Noes 0	Ayes 8 Noes 0	Ayes Noes	

N.V – Not voting
Ab. – Absent
RECEIVED JUN 3 - 1976

Signed: Willie L. Brown Jr.
Chairman

REVENUE AND TAXATION
RECORD OF ROLL CALLS

Date of Hearing	6/9/76	6/9/76	6/9/76	6/9/76	6/9/76	6/9/76		
Bill No.	AB 3003	AB 3003	AB 3003	AB 4491	AB 4423	AB 4472		
ACTION VOTED ON	Adoption of Author's Amendments (1)	FAILED PASSAGE (2)	RECONSIDERATION GRANTED (3)	WITHOUT RECOMMEND AS AMENDED (same vote on author's amendments)	WITHOUT RECOMMEND AS AMENDED (same vote on Comm Amendments)	WITHOUT RECOMMEND		
	Aye No	Aye No	Aye No	Aye No	Aye No	Aye No	Aye	No
Bannai	1	1	1	1	1	1		
Chel	Ab	Ab	Ab	Ab	Ab	Ab		
Cline	Ab	Ab	Ab	Ab	Ab	Ab		
Fazio	2	1	2	2	2	2		
Kapiloff	3	2	3	3	3	3		
Lewis	4	2	4	4	4	4		
Lockyer	Ab	Ab	Ab	Ab	Ab	Ab		
Mori	5	3	5	5	5	5		
Murphy	6	3	6	6	6	6		
Robinson	Ab	Ab	Ab	Ab	Ab	Ab		
Warren	7	Ab	Ab	7	Ab	Ab		
McVittie (V. Chmn.)	8	N.V.	7	8	7	7		
Brown (Chairman)	9	N.V.	8	9	8	8		
	Ayes 6 Noes 0	Ayes 3 Noes 3	Ayes 6 Noes 0	Ayes 6 Noes 0	Ayes 6 Noes 0	Ayes 6 Noes 0	Ayes Noes	

N.V – Not voting
Ab. – Absent
RECEIVED JUN 9 - 1976

Willie L. Brown Jr.
Chairman

REVENUE AND TAXATION

RECORD OF ROLL CALLS

Date of Hearing	6/22/76	6/22/76	6/22/76	6/22/76	6/22/76	6/22/76	6/22/76
Bill No.	SCA 54	SCA 54	SB 1375	SCA 54 SB 1375	SCA 47 SB 1500	SCA 46	SB 1799
ACTION VOTED ON	Adoption of Author's Amendments	Be Adopted As Amended Motion Failed (This is not final action on measure)	1)Refer to Interim 2)Delay vote on let motion until unspecified date (This is not final action)	RECONSID OF PRIOR ACTIONS & REFER TO RULES FOR INTERIM STUDY (final Actions)	REFER TO RULES FOR INTERIM STUDY	BE ADOPTED	DO PASS TO WAM RECOMMEND CONSENT CALENDAR
	Aye / No	Aye / No	Aye / No	Aye / No	Aye / No	Aye / No	Aye / No
Rosenthal	1	1	1	1	1	1	1
Chel	2	1	2	2	2	2	2
Cline	3	2	3	1	3	3	3
Fazio	4	3	4	3	4	4	4
Knowland	Ab.	2	5	4	5	5	5
Lagomarsino	5	N.V.	6	Ab.	Ab.	Ab.	Ab.
Lockyer	Ab.	Ab.	Ab	5	6	6	6
Meade	6	N.V.	Ab	6	Ab	Ab	Ab
Murphy	7	N.V.	Ab.	N.V.	N.V.	7	7
Robinson	Ab.	Ab.	7	Ab.	Ab.	Ab	Ab
Warren	Ab.	Ab.	Ab.	7	7	8	8
McVittie (V Chmn)	8	4	8	Ab.	Ab.	Ab.	Ab.
Brown (Chairman)	Ab.	Ab.	9	8	8	9	9
	Ayes 8 Noes 0	Ayes 3 Noes 4	Ayes 5 Noes 0	Ayes 8 Noes 1	Ayes 8 Noes 1	Ayes 9 Noes 0	Ayes 9 Noes 0

N.V – Not voting
Ab. – Absent
RECEIVED JUN 23 1976

Signed
Chairman

REVENUE AND TAXATION

RECORD OF ROLL CALLS

Date of Hearing	6/22/76	6/22/76	6/22/76	6/22/76	6/22/76	6/22/76	6/22/76	6/22/76
Bill No.	MOTION	SCA 53	AB 4520	AB 4523	SCA 45	AB 3003	SB 1218	
ACTION VOTED ON	RE SB 1713, Franchise Tax Board, request of Information for Committee use pursuant to Sec 26453a amdt.) of the REV Code-ADOPTED	BE ADOPTED AS AMENDED TO CONSENT (same vote on	TO RULES FOR INTERIM STUDY	DO PASS TO WAM MOTION FAILED	BE ADOPTED	WITHOUT RECOMMEND	WITHOUT RECOMMEND MOTION FAILED	
	Aye / No	Aye / No	Aye / No	Aye / No	Aye / No	Aye / No	Aye / No	
Rosenthal	1	1	1	1	1	1	N V	
Chel	2	2	2	Ab	2	1	1	
Cline	3	3	3	2	3	2	1	
Fazio	4	4	4	Ab	4	2	Ab.	
Knowland	5	5	5	N.V	5	3	2	
Lagomarsino	6	Ab.	Ab.	1	Ab.	3	2	
Lockyer	7	6	6	N.V	6	4	3	
Meade	8	7	Ab.	2	Ab.	5	3	
Murphy	9	8	N.V.	3	7	4	N.V.	
Robinson	10	9	7	N.V.	N.V.	6	Ab.	
Warren	11	10	8	N.V	8	7	N.V	
McVittie (V Chmn.)	12	Ab.	Ab.	Ab.	Ab.	Ab.	Ab.	
Brown (Chairman)	13	11	9	N.V	1	8	N.V.	
	Ayes 13 Noes 0	Ayes 11 Noes 0	Ayes 9 Noes 0	Ayes 2 Noes 3	Ayes 8 Noes 1	Ayes 8 Noes 4	Ayes 3 Noes 3	

N.V – Not voting
Ab. – Absent
RECEIVED JUN 23 1976

Signed
Chairman

REVENUE AND TAXATION
RECORD OF ROLL CALLS

Date of Hearing	6/24/76													
Bill No	SB 2184													
ACTION VOTED ON	WITHOUT RECOMMEND													
	Aye	No	Aye	No	Aye	No	Aye	No	Aye	No	Aye	No	Aye	No
Bannai	✓													
Chel	✓													
Cline	AB													
Fenty	✓													
Kapiloff	✓													
Lewis	✓													
Lockyer	AB													
Morl	AB													
Murphy	✓													
Robinson	✓													
Warren	✓													
McVittie (V Chmn)	✓													
Brown (Chairman)	✓													
	Ayes 10 Noes 0		Ayes ____ Noes ____		Ayes ____ Noes ____		Ayes ____ Noes ____		Ayes ____ Noes ____		Ayes ____ Noes ____		Ayes ____ Noes ____	

N V – Not voting
Ab. – Absent JUN 25 1976
RECEIVED _____

Signed _____
Chairman

RULES
RECORD OF ROLL CALLS

Date of Hearing	6/2/76													
Bill No.	ACA 101													
ACTION VOTED ON	BE ADOPTED Motion Failed													
	Aye	No	Aye	No	Aye	No	Aye	No	Aye	No	Aye	No	Aye	No
Lancaster		X												
Lewis	NV	NV												
MacDonald	X													
Montoya	X													
Regan		X												
Burke (Vice Chairman)	Ab.													
Ralph (Chairman)	NV	NV												
	Ayes 2 Noes 2		Ayes ____ Noes ____		Ayes ____ Noes ____		Ayes ____ Noes ____		Ayes ____ Noes ____		Ayes ____ Noes ____		Ayes ____ Noes ____	

N.V – Not voting
Ab. – Absent
RECEIVED JUN 3 - 1976

Signed _____
Chairman

RULES
RECORD OF ROLL CALLS

Date of Hearing	6/2/76													
Bill No.	AB 1542													
ACTION VOTED ON	AMEND, DO PASS AS AMENDED													
	Aye	No	Aye	No	Aye	No	Aye	No	Aye	No	Aye	No	Aye	No
Lancaster	X													
Smith	X													
MacDonald	X													
Montoya	X													
Papan	X													
Burton (Vice Chairman)	X													
Ralph (Chairman)	X													
	Ayes 7 Noes 0		Ayes — Noes —		Ayes — Noes —		Ayes — Noes —		Ayes — Noes —		Ayes — Noes —		Ayes — Noes —	

N.V – Not voting
Ab. – Absent
RECEIVED JUN 7 - 1976

Signed
Chairman
LEON D RALPH

TRANSPORTATION
RECORD OF ROLL CALLS

Date of Hearing	6-9-76		6-9-76		6-9-76		6-9-76		6-9-76		6-9-76		6-9-76	
Bill No.	AB 4521		AB 1521		ACR 213		ACR 214		ACR 216		ACR 219		ACR 218	
ACTION VOTED ON	ADOPT AMENDMENTS (AUTHOR'S)		DO PASS AS AMENDED TO WAYS & MEANS		BE ADOPTED TO WAYS & MEANS RE-COMMEND CONSENT		BE ADOPTED TO WAYS & MEANS RE-COMMEND CONSENT		BE ADOPTED TO WAYS & MEANS FAILED PASSAGE		ADOPT AMENDMENTS (AUTHOR'S)		BE ADOPTED AS AMENDED TO WAYS & MEANS	
	Aye	No	Aye	No	Aye	No	Aye	No	Aye	No	Aye	No	Aye	No
Alatorre	AB		AB		AB		AB		AB		AB		AB	
Antonovich	X		X		X		X		X		X		X	
Badham	AB		AB		AB		AB		AB		AB		AB	
Brown	X		X		AB		AB		AB		AB		AB	
Burke	AB		AB		AB		AB		AB		AB		AB	
Chel	X		X		X		X		X		X		X	
Chimbole	X		X		X		X			X	X		X	
Collier	X		X		X		X		X		X		X	
Deddeh	X		X		X		X		AB		AB		AB	
Foran	AB		AB		AB		AB		AB		AB		AB	
Lanterman	X		X		X		X		X		X		X	
Vicencia	X		X		X		X			X	X		X	
Worman	X		X		X		X			X	X		X	
Zaho (Vice Chairman)	X		X		X		X			X	X		X	
Ingalls (Chairman)	X		X		X		X			X	X		X	
	Ayes 11 Noes 0		Ayes 11 Noes 0		Ayes 10 Noes 0		Ayes 10 Noes 0		Ayes 4 Noes 5		Ayes 5 Noes 0		Ayes 9 Noes 0	

N.V – Not voting
Ab. – Absent
RECEIVED JUN 10 1976

Signed
Chairman
WALTER M INGALLS

TRANSPORTATION

RECORD OF ROLL CALLS

Date of Hearing	6-9-76	6-9-76	6-9-76	6-9-76						
Bill No	AJR 78	SB 1878	SB 1895	SB 1585						
ACTION VOTED ON	BE ADOPTED TO RULES RECOMMEND CONSENT	DO PASS TO WAYS & MEANS RE-COMMEND CONSENT	ADOPT AMENDMENTS (AUTHOR'S)	DO PASS AS AMENDED TO WAYS & MEANS RE-COMMEND CONSENT						
	Aye / No	Aye / No	Aye / No	Aye / No	Aye / No	Aye / No	Aye / No	Aye / No	Aye / No	
Alatorre	AB	AB	AB	AB						
Antonovich	X	X	X	X						
Bedrosian	AB	AB	AB	AB						
Brown	AB	AB	AB	AB						
Burke	AB	AB	AB	AB						
Chel	X	X	X	X						
Chimbole	X	X	X	X						
Collier	X	X	X	X						
Deddeh	X	AB	AB	AB						
Foran	AB	AB	AB	AB						
Lanterman	X	X	X	X						
Vicencia	X	X	X	X						
Wornum	X	X	X	X						
Calvo (Vice Chairman)	X	X	X	X						
Ingalls (Chairman)	X	X	X	X						
	Ayes 10 / Noes 0	Ayes 9 / No 0	Ayes 9 / Noes 0	Ayes 9 / Noes 0	Ayes / Noes	Ayes / Noes	Ayes / Noes	Ayes / Noes	Ayes / Noes	

NLV – Not voting
Ab – Absent
RECEIVED JUN 10 1976

Signed
Chairman
WALTER M INGALLS

TRANSPORTATION

RECORD OF ROLL CALLS

Date of Hearing	6-23-76	6-23-76	6-23-76	6-23-76	6-23-76	6-23-76	6-23-76
Bill No	AB 4525	AB 4525	AB 4525	ACR 218	SB 1804	SB 1893	SB 1805
ACTION VOTED ON	ADOPT AMENDMENTS (AUTHOR'S)	DO PASS AS AMENDED TO WAYS & MEANS FAILED PASSAGE	RECONSIDER-ATION	RECONSIDER-ATION	DO PASS	DO PASS RE-COMMEND CONSENT	DO PASS TO WAYS & MEANS
	Aye / No	Aye / No	Aye / No	Aye / No	Aye / No	Aye / No	Aye / No
Alatorre	X	X	X	X	X	X	AB
Antonovich	X	X	X	X	X	X	X
Bedrosian	AB	AB	AB	X	X	X	X
Brown	AB	AB	AB	AB	AB	X	X
Burke	X	X	X	X	AB	AB	X
Chel	X	X	X	X	X	X	X
Chimbole	X	X	X	X	X	X	X
Collier	X	X	X	X	X	X	X
Deddeh	X	X	X	X	X	X	X
Foran	AB	AB	AB	AB	AB	AB	AB
Lanterman	AB	AB	AB	AB	AB	AB	AB
Vicencia	X	X	X	X	X	X	X
Wornum	X	X	X	X	X	X	X
Calvo (Vice Chairman)	AB	AB	AB	AB	AB	AB	X
Ingalls (Chairman)	X	X	X	N/V	X	X	X
	Ayes 10 / Noes 0	Ayes 6 / No 4	Ayes 10 / Noes 0	Ayes 10 / Noes 0	Ayes 10 / Noes 0	Ayes 11 / Noes 0	Ayes 12 / Noes 0

NLV – Not voting
Ab – Absent
RECEIVED JUN 24 1976

Signed
Chairman
WALTER M INGALLS

PAGE 2

TRANSPORTATION

RECORD OF ROLL CALLS

Date of Hearing	6-23-76		6-23-76		6-23-76		6-23-76		6-23-76		6-23-76		6-23-76	
Bill No.	SB 1937		SB 2033		SB 2072		SB 2074		SB 2127		SB 2153		SB 2153	
ACTION VOTED ON	DO PASS TO WAYS & MEANS		DO PASS TO WAYS & MEANS RE-COMMEND CONSENT		DO PASS TO WAYS & MEANS RE-COMMEND CONSENT		DO PASS		DO PASS TO WAYS & MEANS		ADOPT AMENDMENTS (AUTHOR'S)		ADOPT AMENDMENTS (COMMITTEE	
	Aye	No	Aye	No	Aye	No	Aye	No	Aye	No	Aye	No	Aye	No
Alatorre	X		X		X		X		X		X		X	
Antonovich	X		X		X		X		X		X		X	
Bedrosian	N/V		X		X		X		X		X		X	
Brown	X		AB		X		AB		X		X		X	
Burke	X		AB		AB		AB		AB		AB		AB	
Chel	X		X		X		X		X		X		X	
Chimbole	X		X		X		X		X	X			X	
Ortiz	X		X		X			X	X		X		X	
Paddish	X		X		X		X		X		X		X	
Perea	AB		AB		AB		AB		AB		AB		AB	
Lanterman	AB		AB		AB		AB		AB		AB		AB	
Vicencio	X		X		X		X		X		X		X	
Wornum	X		X		X		X		AB		X		X	
Dales (Vice Chairman)	X		X		X		AB		AB		X		X	
Ingalls (Chairman)	X		X		X			X	X		X		X	
	Ayes 12		Ayes 11		Ayes 12		Ayes 8		Ayes 10		Ayes 11		Ayes 12	
	Noes 0		Noes 0		Noes 0		Noes 2		Noes 0		Noes 1		Noes 0	

N.V – Not voting
Ab. – Absent
RECEIVED JUN 24 1976

Signed
Chairman
WALTER M INGALLS

PAGE 3

TRANSPORTATION

RECORD OF ROLL CALLS

Date of Hearing	6-23-76		6-23-76											
Bill No.	SB 2199		SB 2199											
ACTION VOTED ON	ADOPT AMENDMENTS (AUTHOR'S)		DO PASS AS AMENDED TO WAYS & MEANS											
	Aye	No	Aye	No	Aye	No	Aye	No	Aye	No	Aye	No	Aye	No
Alatorre	X		X											
Antonovich	X		X											
Bedrosian	X		X											
Brown	X		X											
Burke	AB		AB											
Chel	X		X											
Chimbole	X		X											
Ortiz	X		X											
Paddish	X		X											
Perea	AB		AB											
Lanterman	AB		AB											
Vicencio	X		X											
Wornum	AB		AB											
Dales (Vice Chairman)	AB		AB											
Ingalls (Chairman)	X		X											
	Ayes 10		Ayes 10		Ayes		Ayes		Ayes		Ayes		Ayes	
	Noes 0		Noes 0		Noes		Noes		Noes		Noes		Noes	

N.V – Not voting
Ab. – Absent
RECEIVED JUN 24 1976

Signed
Chairman
WALTER M INGALLS

SUBCOMMITTEE ON TRANSIT

Assembly Standing Committee on TRANSPORTATION

RECORD OF ROLL CALLS

Date of Hearing 6/22/76																
Bill No.	SB 1893		SB 2153													
ACTION VOTED ON	Recommend DO PASS AS AMENDED (Author)		Recommend DO PASS AS AMENDED (Committee)													
	Aye	No	Aye	No	Aye	No	Aye	No	Aye	No	Aye	No	Aye	No	Aye	No
CALVO	X		X													
COLLIER	Ab.		X													
DEDDEH	X		X													
FORAN	NV		NV													
INGALLS	X		X													
LANTERMAN	Ab.		Ab.													
VICENCIA (Chairman)	X		X													
	Ayes 4 Noes 0		Ayes 5 Noes 0		Ayes ___ Noes ___		Ayes ___ Noes ___		Ayes ___ Noes ___		Ayes ___ Noes ___		Ayes ___ Noes ___			

N V = Not Voting
Ab = Absent

RECEIVED JUN 22 1976

Signed
Chairman

WATER

RECORD OF ROLL CALLS

Date of Hearing	6/3/76		6/3/76		6/3/76											
Bill No	AB 4513		SB 1797		SB 1947											
ACTION VOTED ON	Do Pass, as Amended, to W&M (Author's Amendments)		Do Pass, to W&M Rec Consent Calendar		Do Pass, to Consent Calendar											
	Aye	No	Aye	No	Aye	No	Aye	No	Aye	No	Aye	No	Aye	No	Aye	No
Badham	X		X		X											
Boatwright	X		X		X											
Cline	Ab		Ab		Ab											
Davis	Ab		Ab		Ab											
Kapiloff	X		X		X											
Keene	X		X		X											
Perino	Ab		Ab		Ab											
Thurman	X		X		X											
Warren	Ab		Ab		Ab											
Chimbole (Vice Chairman)	X		X		X											
Mobley (Chairman)	X		X		X											
	Ayes 7 Noes 0		Ayes 7 Noes 0		Ayes 7 Noes 0		Ayes ___ Noes ___		Ayes ___ Noes ___		Ayes ___ Noes ___		Ayes ___ Noes ___			

N V – Not voting
Ab. – Absent

RECEIVED JUN 4 - 1976

Signed
Chairman

WATER

RECORD OF ROLL CALLS

Date of Hearing	6/21/76		6/21/76											
Bill No.	SB 716		SB 716											
ACTION VOTED ON	Amendments Adopted		Do pass, as Amended to W&M											
	Aye	No	Aye	No	Aye	No	Aye	No	Aye	No	Aye	No	Aye	No
Bedham	Ab		Ab											
Beaverright	x		x											
Cline	Ab		Ab											
Davis	x		x											
Kendall	Ab		Ab											
Keene	Ab		Ab											
Perino	x		x											
Thurman	Ab		Ab											
Warren	x		x											
Chimbole (Vice Chairman)	x		x											
Mobley (Chairman)	x		x											
	Ayes 6 Nees 0		Ayes 6 Nees 0		Ayes ___ Nees ___		Ayes ___ Nees ___		Ayes ___ Nees ___		Ayes ___ Nees ___		Ayes ___ Nees ___	

N.V. – Not voting
Ab. – Absent

RECEIVED JUN 23 1976

Signed [signature]
Chairman

WAYS AND MEANS

RECORD OF ROLL CALLS

Date of Hearing	6-1		6-1		6-1		6-1		6-1		6-1		6-1	
Bill No.	AB 3114		AB 2640		AB 3202		AB 4206		AB 4217		AB 4060		AB 4069	
ACTION VOTED ON	Do Pass Amended (Author's)		Referred to Ways + Means Suspense File + Amended		Referred to Ways + Means Suspense File		Do Pass		Referred to Ways + Means Suspense File		Do Pass Amended (Author's)		Do Pass	
	Aye	No	Aye	No	Aye	No	Aye	No	Aye	No	Aye	No	Aye	No
Burke		✓		N.V.	✓		✓		✓			✓		✓
Cairo	✓		✓		✓		✓			Ab.	✓		✓	
Chacon		Ab.		Ab.		Ab.		Ab.	✓		✓			Ab.
Chanale	✓			✓	✓			Ab.	✓			✓	✓	
Davis	✓		✓		✓		✓					✓	✓	
Olson		Ab.		Ab.		Ab.		Ab.		Ab.	✓			Ab.
Duffy	✓			✓	✓		✓			✓		✓	✓	
Fazio	✓			N.V.		N.V.	✓		✓		✓			Ab.
Gualco	✓		✓		✓		✓		✓		✓		✓	
Hayden		Ab.		✓	✓		✓		✓			✓		Ab.
Knox	✓		✓		✓		✓		✓		✓		✓	
Lewis	✓			N.V.	✓		✓		✓			✓	✓	
MacDonald	✓		✓			Ab.	✓		✓		✓		✓	
McAlister		✓	✓		✓		✓		✓			✓	✓	
Miller		Ab.		Ab.		Ab.		Ab.		Ab.	✓		✓	
Nestande	✓		✓		✓		✓		✓		✓		✓	
Papan	✓		✓		✓		✓		✓		✓		✓	
Sieroty		Ab.		Ab.		Ab.		Ab.		Ab.	✓			Ab.
Vasconcellos		N.V.	✓			N.V.		✓		N.V.	✓		✓	
Lanterman (V. Chmn.)	✓		✓		✓		✓			✓		✓		✓
Beaverright (Chairman)	✓		✓		✓		✓		✓			✓	✓	
	Ayes 13 Nees 2		Ayes 11 Nees 3		Ayes 14 Nees 0		Ayes 15 Nees 1		Ayes 13 Nees 3		Ayes 12 Nees 4		Ayes 14 Nees 2	

N.V. – Not voting
Ab. – Absent

RECEIVED JUN 21 1976

Signed [signature]

WAYS AND MEANS
RECORD OF ROLL CALLS

Date of Hearing	(a-)		(a-)		(a-)		(a-)		(a-)		(a-)		(a-)	
Bill No.	AB 4195		AB 4817		AB 3716		AB 3800		AB 3801		AB 3802		AB 3803	
ACTION VOTED ON	Do Pass		Do Pass		Referred to Rules Committee for Interim Study		Do Pass Amended (Author's)		Do Pass Amended (Author's)		Do Pass Amended (Author's)		Do Pass Amended (Author's)	
	Aye	No	Aye	No	Aye	No	Aye	No	Aye	No	Aye	No	Aye	No
Burke	✓		✓		✓		✓		✓		✓		✓	
Calvo	✓		✓		✓		✓		✓		✓		✓	
Chacon		Ab.		Ab.		Ab.	✓		✓		✓		✓	
Chappie	✓			Ab.		Ab.	✓		✓		✓		✓	
Davis		Ab.		Ab.		Ab.	✓		✓		✓		✓	
Dixon		Ab.		Ab.		Ab.	✓		✓		✓		✓	
Duffy	✓		✓		✓		✓		✓		✓		✓	
Foran		Ab.		Ab.		Ab.	✓		✓		✓		✓	
Gualco	✓		✓		✓		✓		✓		✓		✓	
Hayden		Ab.		Ab.		Ab.	✓		✓		✓		✓	
Knox	✓		✓		✓		✓		✓		✓		✓	
Lewis	✓		✓		✓		✓		✓		✓		✓	
MacDonald	✓		✓		✓		✓		✓		✓		✓	
McAlister	✓		✓		✓		✓		✓		✓		✓	
Miller	✓			Ab.		Ab.	✓		✓		✓		✓	
Nestande	✓		✓		✓		✓		✓		✓		✓	
Papan	✓		✓		✓		✓		✓		✓		✓	
Sieroty		Ab.		Ab.		Ab.	✓		✓		✓		✓	
Vasconcellos	✓		✓		✓		✓		✓		✓		✓	
Lanterman (V. Chmn.)	✓		✓		✓		✓		✓		✓		✓	
Boatwright (Chairman)	✓		✓		✓		✓		✓		✓		✓	
	Ayes 15 Noes 0		Ayes 13 Noes 0		Ayes 13 Noes 0		Ayes 21 Noes 0		Ayes 21 Noes 0		Ayes 21 Noes 0		Ayes 21 Noes 0	

N V – Not voting
Ab – Absent
RECEIVED JUN 21 1976

Signed [signature]
Chairman

WAYS AND MEANS
RECORD OF ROLL CALLS

Date of Hearing	(a-)		(a-)		(a-)		(a-)		(a-)		(a-)		(a-)	
Bill No.	AB 3804		AB 3805		AB 3806		AB 3807		AB 4222		AB 3274		AB 3543	
ACTION VOTED ON	Do Pass Amended (Author's)		Do Pass Amended (Author's)		Do Pass Amended (Author's)		Do Pass Amended (Author's)		Do Pass		Do Pass		Do Pass Defeated	
	Aye	No	Aye	No	Aye	No	Aye	No	Aye	No	Aye	No	Aye	No
Burke	✓		✓		✓		✓		✓		✓		✓	
Calvo	✓		✓		✓		✓		✓		✓		✓	
Chacon	✓		✓		✓		✓			✓	✓			✓
Chappie	✓		✓		✓		✓			✓	✓		✓	
Davis	✓		✓		✓		✓			Ab.		Ab.	✓	
Dixon	✓		✓		✓		✓		✓		✓			✓
Duffy	✓		✓		✓		✓		✓		✓			✓
Foran	✓		✓		✓		✓					Ab	✓	
Gualco	✓		✓		✓		✓		✓		✓		✓	
Hayden	✓		✓		✓		✓			✓	✓			✓
Knox	✓		✓		✓		✓			Ab.		Ab.		Ab.
Lewis	✓		✓		✓		✓			✓	✓			✓
MacDonald	✓		✓		✓		✓		✓		✓			Ab.
McAlister	✓		✓		✓		✓		✓		✓		✓	
Miller	✓		✓		✓		✓		✓		✓		✓	
Nestande	✓		✓		✓		✓		✓		✓		✓	
Papan	✓		✓		✓		✓		✓		✓		✓	
Sieroty	✓		✓		✓		✓		✓		✓			Ab.
Vasconcellos	✓		✓		✓		✓		✓		✓			✓
Lanterman (V. Chmn.)	✓		✓		✓		✓		✓		✓			✓
Boatwright (Chairman)	✓		✓		✓		✓		✓		✓			✓
	Ayes 21 Noes 0		Ayes 21 Noes 0		Ayes 21 Noes 0		Ayes 21 Noes 0		Ayes 14 Noes 4		Ayes 13 Noes 0		Ayes 10 Noes 8	

N V – Not voting
Ab. – Absent
RECEIVED JUN 21 1976

Signed [signature]
Chairman

WAYS AND MEANS
RECORD OF ROLL CALLS

Date of Hearing	6-7	6-7	6-7	6-7	6-7	6-7	6-7	6-7
Bill No.	AB 3504	AB 3504	AB 3471	AB 3504	AB 3187	AB 3431	AB 3471
ACTION VOTED ON	Do Pass	Re Ferred to Ways & Means Suspense File	Referred to Ways & Means Suspense File	Do Pass	Referred to Ways & Means Suspense File, as Amended	Do Pass	Do Pass
	Defeated					Defeated	
	Aye / No	Aye / No	Aye / No	Aye / No	Aye / No	Aye / No	Aye / No
Burke	Ab.	Ab.		Ab.			
Calvo	Ab.						
Chacon	Ab.	Ab.	Ab.	Ab.	Ab.	Ab.	Ab.
Chappie			Ab.				
Davis	Ab.	Ab.	Ab.	Ab.	Ab.		
Dixon			Ab.				Ab.
Duffy	Ab.				Ab.		
Fenton	Ab.	Ab.	Ab.	Ab.			
Gualco							
Hayden		N.V.					
Knox	Ab.	Ab.	Ab.		Ab.		
Lewis	Ab.					Ab.	
MacDonald	N.V.		Ab.				
McAlister	Ab.				Ab.		
Miller	Ab.	Ab.	Ab.	Ab.	Ab.	Ab.	Ab.
Nejedly	Ab.	Ab.			Ab.		Ab.
Papan	Ab.	Ab.					
Stirling						Ab.	
Vasconcellos	Ab.	Ab.					
Lastreman (V. Chmn.)	Ab.				Ab.		
Bagley (Chairman)	Ab.	Ab.					
	Ayes 1	Ayes 1	Ayes 13	Ayes 14	Ayes 13	Ayes 5	Ayes 13
	Noes 10	Noes 5	Noes 0	Noes 2	Noes 0	Noes 11	Noes 6

N.V. — Not voting
Ab. — Absent
RECEIVED JUN 21 1976

Signed

WAYS AND MEANS
RECORD OF ROLL CALLS

Date of Hearing	6-7	6-7	6-7	6-7	6-7	6-7	6-7
Bill No.	AB 3798	AB 3504	AB 3504	AB 3504	AB 3187	AB 3745	AB 3504
ACTION VOTED ON	Committee Amendments	Do Pass Amended	Do Pass Amended (Authors)	Do Pass	Do Pass Amended (Authors)	Do Pass	Referred to Ways & Means Suspense File
	Adopted						
	Aye / No	Aye / No	Aye / No	Aye / No	Aye / No	Aye / No	Aye / No
Burke		Ab.	Ab.	Ab.	Ab.	Ab.	Ab.
Calvo	Ab.					Ab.	Ab.
Chacon	Ab.	Ab.	Ab.	Ab.	Ab.	Ab.	Ab.
Chappie	Ab.						
Davis							
Dixon						Ab.	Ab.
Duffy	Ab.					Ab.	
Fenton	Ab.				Ab.	Ab.	
Gualco							
Hayden	Ab.						
Knox	Ab.		Ab.				
Lewis		Ab.				Ab.	
MacDonald	Ab.						
McAlister	Ab.	Ab.	Ab.	Ab.	Ab.	Ab.	Ab.
Miller	Ab.						
Nejedly							
Papan	Ab.						
Stirling							
Vasconcellos			Ab.	Ab.			
Lastreman (V. Chmn.)	Ab.						
Bagley (Chairman)							
	Ayes 7	Ayes 14	Ayes 16	Ayes 16	Ayes 14	Ayes 8	Ayes 16
	Noes 2	Noes 3	Noes 0	Noes 1	Noes 3	Noes 0	Noes 0

N.V. — Not voting
Ab. — Absent
RECEIVED JUN 21 1976

Signed

WAYS AND MEANS
RECORD OF ROLL CALLS

Date of Hearing	6-1	6-1	6-1	6-1	6-1	6-1	6-1	6-1
Bill No.	AB 3372	AB 3881	AB 4286	AB 3557	AB 4010	AB 3814	AB 3814
ACTION VOTED ON	Referred to Ways & Means Suspense File	Do Pass	Do Pass	Referred to Ways & Means Suspense File	Referred to Ways & Means Suspense File	Referred to Ways & Means Suspense File	Motion To Reconsider Previous Vote
	Aye / No	Aye / No	Aye / No	Aye / No	Aye / No	Aye / No	Aye / No	Aye / No
Burke	Ab.	Ab.	Ab.	Ab.	✓	Ab.	Ab.	Ab.
Calvo	✓	✓	✓	✓	✓	✓	Ab.	✓
Chacon	Ab.	Ab.	Ab.	Ab.	Ab.	Ab.	Ab.	Ab.
Chappie	✓	✓	✓	✓	✓	✓	✓	✓
Davis	✓	✓	✓	✓	✓	✓	N.V.	✓
Dixon	Ab.	Ab.	Ab.	Ab.	Ab.	Ab.	N.V.	✓
Duffy	✓	✓	✓	✓	✓	✓	✓	✓
Foran	✓	✓	✓	✓	✓	✓	✓	✓
Gualco	✓	✓	✓	✓	✓	✓	✓	✓
Hayden	✓	✓	✓	✓	✓	✓	✓	✓
Knox	✓	✓	✓	✓	✓	✓	✓	✓
Lewis	Ab.	✓	✓	✓	✓	✓	Ab.	Ab.
MacDonald	✓	✓	✓	✓	✓	✓	✓	✓
McAlister	✓	✓	✓	✓	✓	✓	✓	✓
Miller	Ab.	Ab.	Ab.	Ab.	Ab.	Ab.	Ab.	Ab.
Nestande	✓	✓	✓	✓	✓	✓	✓	✓
Papan	✓	✓	✓	✓	✓	✓	✓	✓
Stiorty	✓	✓	✓	✓	✓	✓	✓	✓
Vasconcellos	Ab.	✓	Ab.	✓	✓	Ab.	✓	Ab.
Lastarman (V. Chmn.)	✓	✓	✓	✓	✓	✓	✓	✓
Boatwright (Chairman)	✓	✓	✓	✓	✓	✓	✓	✓
	Ayes 15 Noes 0	Ayes 17 Noes 0	Ayes 16 Noes 0	Ayes 13 Noes 2	Ayes 16 Noes 2	Ayes 16 Noes 4	Ayes 16 Noes 0

N.V. – Not voting
Ab. – Absent
RECEIVED JUN 21 1976

Signed: [signature] Chairman

WAYS AND MEANS
RECORD OF ROLL CALLS

Date of Hearing	6-1	6-1	6-1	6-1	6-1	6-1	6-1
Bill No.	AB 3814	AB 4327	AB 4245	AB 3375	AB 4160	AB 4160	AB 3409
ACTION VOTED ON	Do Pass	Do Pass Amended (Authors)	Do Pass	Do Pass Amended (Authors) Defeated	Refer To Ways & Means Suspense File Defeated	Do Pass	Referred to W&M Subcommittee No. 2
	Aye / No	Aye / No	Aye / No	Aye / No	Aye / No	Aye / No	Aye / No
Burke	✓	Ab.	Ab.	✓	✓	✓	✓
Calvo	✓	✓	✓	N.V.	✓	✓	✓
Chacon	✓	✓	✓	✓	✓	✓	✓
Chappie	✓	✓	✓	Ab.	Ab.	Ab.	Ab.
Davis	✓	✓	✓	N.V.	Ab.	✓	✓
Dixon	✓	✓	Ab.	✓	✓	✓	✓
Duffy	✓	✓	✓	✓	✓	✓	✓
Foran	✓	✓	✓	✓	✓	✓	✓
Gualco	✓	Ab.	Ab.	✓	✓	✓	✓
Hayden	✓	✓	✓	Ab.	Ab.	Ab.	Ab.
Knox	✓	✓	✓	Ab.	Ab.	Ab.	Ab.
Lewis	Ab.	✓	✓	N.V.	✓	✓	✓
MacDonald	✓	✓	✓	N.V.	✓	✓	✓
McAlister	N.V.	✓	✓	✓	✓	✓	✓
Miller	Ab.	Ab.	Ab.	Ab.	Ab.	Ab.	Ab.
Nestande	✓	✓	✓	✓	✓	✓	✓
Papan	✓	✓	✓	N.V.	Ab.	✓	✓
Stiorty	✓	✓	✓	Ab.	✓	Ab.	Ab.
Vasconcellos	Ab.	✓	✓	✓	✓	Ab.	Ab.
Lastarman (V. Chmn.)	✓	✓	✓	N.V.	✓	✓	✓
Boatwright (Chairman)	✓	✓	✓	✓	✓	✓	✓
	Ayes 12 Noes 0	Ayes 14 Noes 0	Ayes 13 Noes 0	Ayes 9 Noes 1	Ayes 9 Noes 4	Ayes 11 Noes 4	Ayes 15 Noes 0

N.V. – Not voting
Ab. – Absent
RECEIVED JUN 21 1976

Signed: [signature] Chairman

WAYS AND MEANS

RECORD OF ROLL CALLS

Date of Hearing	6-1		6-1		6-1		6-1		6-1		6-1		6-1	
Bill No.	AB 3521		AB 3654		AB 3744		AB 3855		AB 3858		AB 3876		AB 3889	
ACTION VOTED ON	Do Pass Consent		Do Pass Consent		Do Pass		Do Pass Consent		Do Pass		Do Pass		Do Pass	
	Ayes	No	Ayes	No	Ayes	No	Ayes	No	Ayes	No	Ayes	No	Ayes	No
Burke	✓		✓		✓		✓		✓		✓		✓	
Calvo	✓		✓		✓		✓		✓		✓		✓	
Chacon	✓		✓		✓		✓		✓		✓		✓	
Chanoir	✓		✓		✓		✓		✓		✓		✓	
Davis	✓		✓		✓		✓		✓		✓		✓	
Dixon		Ab.		Ab.		Ab.		Ab.		Ab.		Ab.		Ab.
Duffy	✓		✓		✓		✓		✓		✓		✓	
Foran	✓		✓		✓		✓		✓		✓		✓	
Gualco	✓		✓		✓		✓		✓		✓		✓	
Hayden	✓		✓		✓		✓		✓		✓		✓	
Knox	✓		✓		✓		✓		✓		✓		✓	
Lewis	✓		✓		✓		✓		✓		✓		✓	
MacDonald	✓		✓		✓		✓		✓		✓		✓	
McAlister	✓		✓		✓		✓		✓		✓			N.V.
Miller		Ab.		Ab.	✓			Ab.		Ab.		Ab.		Ab.
Nestande	✓		✓		✓		✓		✓		✓		✓	
Papan	✓		✓		✓		✓		✓		✓		✓	
Sieroty		Ab.		Ab.		Ab.		Ab.		Ab.		Ab.		Ab.
Vasconcellos	✓		✓		✓		✓		✓		✓		✓	
Lanterman (V. Chmn.)	✓		✓		✓		✓		✓		✓		✓	
Beaturight (Chairman)	✓		✓		✓		✓		✓		✓		✓	
	Ayes: 18 Noes: 0		Ayes: 18 Noes: 0		Ayes: 19 Noes: 0		Ayes: 18 Noes: 0		Ayes: 18 Noes: 0		Ayes: 18 Noes: 0		Ayes: 17 Noes: 0	

N.V. – Not voting
Ab. – Absent
RECEIVED JUN 21 1976

Signed [signature]
Chairman

WAYS AND MEANS

RECORD OF ROLL CALLS

Date of Hearing	6-1		6-1		6-1		6-1		6-1		6-1		6-1	
Bill No.	AB 3956		AB 3960		AB 3973		AB 3975		AB 4007		AB 4051		AB 4057	
ACTION VOTED ON	Do Pass		Do Pass		Do Pass		Do Pass		Do Pass		Do Pass Consent		Do Pass	
	Ayes	No	Ayes	No	Ayes	No	Ayes	No	Ayes	No	Ayes	No	Ayes	No
Burke	✓		✓			✓	✓		✓		✓		✓	
Calvo	✓		✓		✓		✓		✓		✓		✓	
Chacon	✓		✓				✓		✓		✓		✓	
Chanoir	✓		✓		✓		✓		✓		✓		✓	
Davis	✓		✓			Ab.	✓		✓		✓		✓	
Dixon		Ab.		Ab.		Ab.		Ab.		Ab.		Ab.		Ab.
Duffy	✓		✓		✓		✓		✓		✓		✓	
Foran	✓		✓			Ab.	✓		✓		✓		✓	
Gualco	✓		✓		✓		✓		✓		✓		✓	
Hayden	✓		✓		✓		✓		✓		✓		✓	
Knox	✓		✓		✓		✓		✓		✓		✓	
Lewis	✓		✓			✓	✓		✓		✓		✓	
MacDonald	✓		✓		✓		✓		✓		✓		✓	
McAlister	✓		✓		✓		✓		✓		✓		✓	
Miller		Ab.		Ab.		Ab.		Ab.		Ab.		Ab.		Ab.
Nestande	✓		✓			Ab.	✓		✓		✓		✓	
Papan	✓		✓		✓		✓		✓		✓		✓	
Sieroty		Ab.		Ab.	✓			Ab.		Ab.		Ab.		Ab.
Vasconcellos	✓		✓		✓		✓		✓		✓		✓	
Lanterman (V. Chmn.)	✓		✓		✓		✓		✓		✓		✓	
Beaturight (Chairman)	✓		✓		✓		✓		✓		✓		✓	
	Ayes: 18 Noes: 0		Ayes: 18 Noes: 0		Ayes: 18 Noes: 0		Ayes: 18 Noes: 0		Ayes: 18 Noes: 0		Ayes: 18 Noes: 0		Ayes: 18 Noes: 0	

N.V. – Not voting
Ab. – Absent
RECEIVED JUN 21 1976

Signed [signature]
Chairman

WAYS AND MEANS
RECORD OF ROLL CALLS

Date of Hearing	6-1		6-1		6-1		6-1		6-1		6-1	
Bill No	AB 4003		AB 4044		AB 4090		AB 4093		AB 4137		AB 4177		AB 4213	
ACTION VOTED ON	Do Pass Consent		Do Pass		Do Pass		Do Pass		Do Pass		Do Pass		Do Pass Consent	
	Aye	No	Aye	No	Aye	No	Aye	No	Aye	No	Aye	No	Aye	No
Burke	✓		✓		✓		✓		✓		✓		✓	
Calvo	✓		✓		✓		✓		✓		✓		✓	
Chacon	✓		✓		✓		✓		✓		✓		✓	
Chappie	✓		✓		✓		✓		✓		✓		✓	
Davis	✓		✓		✓		✓		✓		✓		✓	
Dixon		Ab.		Ab.		Ab.		Ab.		Ab.		Ab.		Ab.
Duffy	✓		✓		✓		✓		✓		✓		✓	
Foran	✓		✓		✓		✓		✓		✓		✓	
Gualco	✓		✓		✓		✓		✓		✓		✓	
Hayden	✓		✓		✓		✓		✓		✓		✓	
Knox	✓		✓		✓		✓		✓		✓		✓	
Lewis	✓		✓		✓		✓		✓		✓		✓	
MacDonald	✓		✓		✓		✓		✓		✓		✓	
McAlister	✓		✓		✓		✓		✓		✓		✓	
Miller		Ab.		Ab.		Ab.		Ab.		Ab.		Ab.		Ab.
Nestande	✓		✓		✓		✓		✓		✓		✓	
Papan	✓		✓		✓		✓		✓		✓		✓	
Stiroty		Ab.		Ab.		Ab.		Ab.		Ab.		Ab.		Ab.
Vasconcellos	✓		✓		✓		✓		✓		✓		✓	
Lanterman (V. Chmn.)	✓		✓		✓		✓		✓		✓		✓	
Beverlight (Chairman)	✓		✓		✓		✓		✓		✓		✓	
	Ayes 13		Ayes 13		Ayes 13		Ayes 13		Ayes 13		Ayes 13		Ayes 13	
	Noes 0		Noes 0		Noes 0		Noes 0		Noes 0		Noes 0		Noes 0	

N.V. – Not voting
Ab. – Absent
RECEIVED JUN 21 1976

Signed D. Beverlight
Chairman

WAYS AND MEANS
RECORD OF ROLL CALLS

Date of Hearing	6-1		6-1		6-1		6-1		6-1					
Bill No	AB 4230		AB 4232		AB 4268		AB 4329		AB 4374					
ACTION VOTED ON	Do Pass		Do Pass		Do Pass		Do Pass		Do Pass					
	Aye	No	Aye	No	Aye	No	Aye	No	Aye	No	Aye	No	Aye	No
Burke	✓		✓		✓		✓		✓					
Calvo	✓		✓		✓		✓		✓					
Chacon	✓		✓		✓		✓		✓					
Chappie	✓		✓		✓		✓		✓					
Davis	✓		✓		✓		✓		✓					
Dixon		Ab.		Ab.		Ab.		Ab.		Ab.				
Duffy	✓		✓		✓		✓		✓					
Foran	✓		✓		✓		✓		✓					
Gualco	✓		✓		✓		✓		✓					
Hayden	✓		✓		✓		✓		✓					
Knox	✓		✓		✓		✓		✓					
Lewis	✓		✓		✓		✓		✓					
MacDonald	✓		✓		✓		✓		✓					
McAlister	✓		✓		✓		✓		✓					
Miller		Ab.		Ab.		Ab.		Ab.		Ab.				
Nestande	✓		✓		✓		✓		✓					
Papan	✓		✓		✓		✓		✓					
Stiroty		Ab.		Ab.		Ab.		Ab.		Ab.				
Vasconcellos	✓		✓		✓		✓		✓					
Lanterman (V. Chmn.)	✓		✓		✓		✓		✓					
Beverlight (Chairman)	✓		✓		✓		✓		✓					
	Ayes 13		Ayes 13		Ayes 13		Ayes 13		Ayes 13		Ayes		Ayes	
	Noes 0		Noes 0		Noes 0		Noes 0		Noes 0		Noes		Noes	

N.V. – Not voting
Ab. – Absent
RECEIVED JUN 21 1976

Signed D. Beverlight
Chairman

WAYS AND MEANS
RECORD OF ROLL CALLS

Date of Hearing	6-4		6-4		6-4		6-4		6-4		6-4		6-4	
Bill No.	AB 4190		AB 3300		AB 4193		AB 2705		AB 3400		AB 3400		AB 3400	
ACTION VOTED ON	Do Pass Amended (Authors)		Do Pass		Do Pass Amended (Author's)		Do Pass Defeated		Do Pass Defeated		Motion To Rescind Previous Action Adopted		Referred to Ways & Means Suspense File	
	Aye	No	Aye	No	Aye	No	Aye	No	Aye	No	Aye	No	Aye	No
Burke	✓		✓		✓		✓		N.V.		✓		✓	
Calvo	✓				✓			✓	N.V.		✓		✓	
Chacon		Ab.		Ab.	✓			✓	N.V.		✓		✓	
Chappie	✓		✓		✓		✓			✓	✓		✓	
Davis		Ab.	✓		✓			✓		✓	✓		✓	
Dixon		Ab.		Ab.		Ab.		Ab.		Ab.		Ab.		Ab.
Duffy	✓		✓		✓		✓		✓		✓		✓	
Foran	✓		✓		✓			✓		✓	✓		✓	
Gualco		Ab.		Ab.		Ab.		Ab.	✓		✓		✓	
Hayden	✓		✓		✓		✓			✓	✓		✓	
Knox	✓		✓		✓			✓	✓		✓		✓	
Lewis	✓		✓		✓		✓			✓	✓		✓	
MacDonald	✓		✓		✓			N.V.	N.V.		✓		✓	
McAlister	✓			✓	✓			✓	N.V.		✓		✓	
Miller		Ab.		Ab.		Ab.		Ab.		Ab.		Ab.		Ab.
Hostenda	✓		✓		✓		✓			Ab.	✓		✓	
Papan	✓			N.V.	✓			N.V.	N.V.		✓		✓	
Sieroty		Ab.		Ab.		Ab.		Ab.	N.V.		✓		✓	
Vasconcellos	✓			✓	✓			N.V.	N.V.		✓		✓	
Lanterman (V. Chmn.)		Ab.	✓			Ab.	✓		N.V.		✓		✓	
Boatwright (Chairman)	✓		✓		✓			✓		✓	✓		✓	
	Ayes 14 Noes 0		Ayes 18 Noes 3		Ayes 16 Noes 0		Ayes 7 Noes 7		Ayes 3 Noes 7		Ayes 19 Noes 0		Ayes 19 Noes 0	

N.V – Not voting
Ab. – Absent
RECEIVED JUN 21 1976

Signed [signature] Chairman

WAYS AND MEANS
RECORD OF ROLL CALLS

Date of Hearing	6-4		6-4		6-4		6-4		6-4		6-4		6-4	
Bill No.	AB 3547		AB 3942		AB 3251		AB 4013		AB 4161		AB 4256		AB 2737	
ACTION VOTED ON	Do Pass Amended (Author's)		Do Pass Amended (Author's)		Do Pass Amended (Author's)		Do Pass		Do Pass		Do Pass Amended (Author's)		Do Pass	
	Aye	No	Aye	No	Aye	No	Aye	No	Aye	No	Aye	No	Aye	No
Burke	✓		✓		✓		✓		✓		✓		✓	
Calvo	✓		✓		✓		✓		✓		✓		✓	
Chacon	✓		✓		✓		✓		✓		✓		✓	
Chappie	✓		✓		✓		✓		✓		✓		✓	
Davis	✓		✓		✓		✓		✓		✓		✓	
Dixon		Ab.		Ab.				Ab.		Ab.		Ab.		Ab.
Duffy	✓		✓		✓		✓		✓		✓		✓	
Foran	✓			N.V.		N.V.	✓		✓		✓		✓	
Gualco	✓		✓		✓		✓		✓			Ab.		Ab.
Hayden	✓		✓		✓		✓		✓		✓		✓	
Knox	✓		✓			N.V.	✓		✓		✓		✓	
Lewis	✓		✓		✓		✓		✓		✓		✓	
MacDonald	✓		✓			N.V.	✓		✓		✓		✓	
McAlister	✓		✓		✓		✓		✓		✓		✓	
Miller		Ab.		Ab.		N.V.		Ab.		Ab.		Ab.		Ab.
Hostenda	✓		✓		✓		✓		✓		✓		✓	
Papan	✓		✓		✓			N.V.	✓		✓		✓	
Sieroty	✓			N.V.	✓		✓		✓		✓		✓	
Vasconcellos	✓		✓			N.V.	✓		✓		✓		✓	
Lanterman (V. Chmn.)	✓		✓		✓			✓	✓		✓		✓	
Boatwright (Chairman)	✓		✓		✓		✓		✓		✓		✓	
	Ayes 19 Noes 0		Ayes 17 Noes 0		Ayes 15 Noes 0		Ayes 17 Noes 7		Ayes 19 Noes 0		Ayes 18 Noes 0		Ayes 18 Noes 0	

N.V – Not voting
Ab. – Absent
RECEIVED JUN 21 1976

Signed [signature] Chairman

WAYS AND MEANS
RECORD OF ROLL CALLS

Date of Hearing	6-4		6-4		6-4		6-4		6-4		6-4		6-4	
Bill No.	AB 3504		AB 2096		AB 2080		AB 3094		AB 3523		AB 3658			
ACTION VOTED ON	Referred to Ways & Means Suspense File		Do Pass		Do Pass		Do Pass		Do Pass		Do Pass			
	Aye	No	Aye	No	Aye	No	Aye	No	Aye	No	Aye	No	Aye	No
Burke	AYE		AYE		AYE		AYE		AYE		AYE			
Calvo	AYE		AYE		AYE		AYE		AYE		AYE			
Chacon	AYE		AYE		AYE		AYE		AYE		AYE			
Chappie	AYE		AYE		AYE		AYE		AYE		AYE			
Davis	AYE		AYE		AYE		AYE		AYE		AYE			
Dixon	AYE		AYE		AYE		AYE		AYE		AYE			
Duffy	AYE		AYE		AYE		AYE		AYE		AYE			
Foran	AYE		AYE		AYE		AYE		AYE		AYE			
Gualco	AYE		AYE		AYE		AYE		AYE		AYE			
Harden	AYE		AYE		AYE		AYE		AYE		AYE			
Knox	AYE		AYE		AYE		AYE		AYE		AYE			
Lewis	AYE		AYE		AYE		AYE		AYE		AYE			
MacDonald	AYE		AYE		AYE		AYE		AYE		AYE			
McAlister	AYE		AYE		AYE		AYE		AYE		AYE			
Miller		Ab.		Ab.		Ab.		Ab.		Ab.		Ab.		
Nestande	AYE		AYE		AYE		AYE		AYE		AYE			
Papan	AYE		AYE		AYE		AYE		AYE		AYE			
Stirlyn	AYE		AYE		AYE		AYE		AYE		AYE			
Vasconcellos	AYE		AYE		AYE		AYE		AYE		AYE			
Lanterman (V. Chmn.)	AYE		AYE		AYE		AYE		AYE		AYE			
Rosterlight (Chairman)	AYE		AYE		AYE		AYE		AYE		AYE			
	Ayes 20		Ayes 20		Ayes 20		Ayes 20		Ayes 20		Ayes 20		Ayes	
	Noes 0		Noes 0		Noes 0		Noes 0		Noes 0		Noes 0		Noes	

N.V — Not voting
Ab. — Absent
RECEIVED JUN 21 1976

Signed

WAYS AND MEANS
RECORD OF ROLL CALLS

Date of Hearing	6-4		6-4		6-4		6-4		6-4		6-4		6-4	
Bill No.	AB 3095		AB 3798		AB 2285		AB 3113		AB 3050		AB 1055		AB 2018	
ACTION VOTED ON	Do Pass Amended (Author's)		Do Pass Consent		Do Pass Consent		Do Pass Consent		Do Pass		Do Pass Consent		Do Pass	
	Aye	No	Aye	No	Aye	No	Aye	No	Aye	No	Aye	No	Aye	No
Burke	AYE		AYE		AYE		AYE		AYE		AYE		AYE	
Calvo	AYE		AYE		AYE		AYE		AYE		AYE		AYE	
Chacon	AYE		AYE		AYE		AYE		AYE		AYE		AYE	
Chappie	AYE		AYE		AYE		AYE		AYE		AYE		AYE	
Davis	AYE		AYE		AYE		AYE		AYE		AYE		AYE	
Dixon	AYE		AYE		AYE		AYE		AYE		AYE		AYE	
Duffy	AYE		AYE		AYE		AYE		AYE		AYE		AYE	
Foran	AYE		AYE		AYE		AYE		AYE		AYE		AYE	
Gualco	AYE		AYE		AYE		AYE		AYE		AYE		AYE	
Harden	AYE		AYE		AYE		AYE		AYE		AYE		AYE	
Knox	AYE		AYE		AYE		AYE		AYE		AYE		AYE	
Lewis	AYE		AYE		AYE		AYE		AYE		AYE		AYE	
MacDonald	AYE		AYE		AYE		AYE		AYE		AYE		AYE	
McAlister	AYE		AYE		AYE		AYE		AYE		AYE		AYE	
Miller		Ab.		Ab.		Ab.		Ab.		Ab.		Ab.		Ab.
Nestande	AYE		AYE		AYE		AYE		AYE		AYE		AYE	
Papan	AYE		AYE		AYE		AYE		AYE		AYE		AYE	
Stirlyn	AYE		AYE		AYE		AYE		AYE		AYE		AYE	
Vasconcellos	AYE		AYE		AYE		AYE		AYE	NO	AYE		AYE	
Lanterman (V. Chmn.)	AYE		AYE		AYE		AYE		AYE		AYE		AYE	
Rosterlight (Chairman)	AYE		AYE		AYE		AYE		AYE		AYE		AYE	
	Ayes 20		Ayes 20		Ayes 20		Ayes 20		Ayes 19		Ayes 20		Ayes 20	
	Noes 0		Noes 0		Noes 0		Noes 0		Noes 1		Noes 0		Noes 0	

N.V — Not voting
Ab. — Absent
RECEIVED JUN 21 1976

Signed

WAYS AND MEANS
RECORD OF ROLL CALLS

Date of Hearing	6-4	6-4	6-4	6-4	6-4	6-4	6-4
Bill No.	AB 4186	AB 4123	AB 4170	AB 4312	AB 4284	AB 4270	AB 3911
ACTION VOTED ON	Do Pass Consent	Do Pass	Do Pass	Do Pass Consent	Do Pass Consent	Rereferred to Agriculture Committee for Interim Study	Do Pass

	Aye	No	Aye	No	Aye	No	Aye	No	Aye	No	Aye	No	Aye	No
Burke	✓		✓		✓		✓		✓		✓		✓	
Cater	✓		✓		✓		✓		✓		✓		✓	
Chacon	✓		✓		✓		✓		✓		✓		✓	
Chimbole	✓		✓		✓		✓		✓		✓		✓	
Davis	✓		✓		✓		✓		✓		✓		✓	
Dixon	✓		✓		✓		✓		✓		✓		✓	
Duffy	✓		✓		✓		✓		✓		✓		✓	
Foran	✓		✓		✓		✓		✓		✓		✓	
Deukmejian	✓		✓		✓		✓		✓		✓		✓	
Hayden	✓		✓		✓		✓		✓		✓		✓	
Knox	✓		✓		✓		✓		✓		✓		✓	
Lewis	✓		✓		✓		✓		✓		✓		✓	
MacDonald	✓		✓		✓		✓		✓		✓		✓	
McAlister	✓		✓		N.V.		✓		✓		✓		✓	
Miller		Ab.		Ab.	Ab.		Ab.		Ab.			Ab.		Ab.
Normandin	✓		✓		✓		✓		✓		✓		✓	
Peace	✓		✓		✓		✓		✓		✓		✓	
Stirling	✓		✓		✓		✓		✓		✓		✓	
Vasconcellos	✓		✓		✓		✓		✓		✓		✓	✓
Lanterman (V. Chmn.)	✓		✓		✓		✓		✓		✓		✓	
Beverly (Chairman)	✓		✓		✓		✓		✓		✓		✓	
	Ayes 20 Noes 0		Ayes 20 Noes 0		Ayes 19 Noes 0		Ayes 20 Noes 0		Ayes 20 Noes 0		Ayes 20 Noes 0		Ayes 19 Noes 1	

N.V. — Not voting
Ab. — Absent
RECEIVED JUN 21 1976

Signed

WAYS AND MEANS
RECORD OF ROLL CALLS

Date of Hearing	6-4	6-4	6-4	6-4	6-4	6-4	6-4	6-4
Bill No.	AB 4181	AB 3485	AB 3478	AB 3942	AB 3245	AB 4199	AB 3881	
ACTION VOTED ON	Amended & Rereferred to Ways & Means Suspense File	Do Pass	Do Pass Amended (Authors)	Do Pass Amended (Authors)	Do Pass Amended (Authors)	Do Pass	Do Pass Amended (Authors)	

	Aye	No	Aye	No	Aye	No	Aye	No	Aye	No	Aye	No	Aye	No
Burke	✓		✓		✓		✓		✓		✓			Ab.
Cater	✓		✓			Ab.	✓		✓		✓		✓	
Chacon	✓		✓								✓		✓	
Chimbole	✓		✓		✓		✓		✓					✓
Davis	✓		✓				✓		✓			N.V.		✓
Dixon	✓		✓			Ab.	✓		✓		✓		✓	
Duffy	✓		✓		✓			✓	✓					✓
Foran		Ab.		Ab.		✓			✓			Ab.	✓	
Deukmejian	✓		✓		✓				✓					
Hayden	✓		✓		✓			✓			N.V.			Ab.
Knox	✓		✓			✓	✓		✓				✓	
Lewis	✓		✓		✓		✓	✓		✓				✓
MacDonald	✓		✓		Ab.	✓			✓				✓	
McAlister	✓		✓			✓	✓		✓				✓	
Miller		Ab.	Ab.		Ab.		Ab.			Ab.		Ab.		Ab.
Normandin	✓		Ab.				✓		✓			Ab.	✓	
Peace	✓		✓		✓				✓				✓	
Stirling	✓		✓		✓		✓		✓				✓	
Vasconcellos	✓		✓		✓		✓						✓	
Lanterman (V. Chmn.)	✓		✓				✓	✓	✓					✓
Beverly (Chairman)	✓		✓			✓	✓			✓			✓	
	Ayes 19 Noes 0		Ayes 17 Noes 1		Ayes 12 Noes 2		Ayes 11 Noes 4		Ayes 15 Noes 4		Ayes 16 Noes 1		Ayes 13 Noes 3	

N.V. — Not voting
Ab. — Absent
RECEIVED JUN 21 1976

Signed

WAYS AND MEANS
RECORD OF ROLL CALLS

Date of Hearing	6-4	6-4	6-4	6-4	6-4	6-4	6-4	6-4
Bill No	AB 4452	AB 4457	AB 4470	AB 4484	AB 3339	AB 4307	AB 3805
ACTION VOTED ON	Do Pass	Do Pass	Do Pass Consent	Be Adopted Amended (Author's)	Do Pass	Referred to Ways & Means Suspense File	Do Pass Amended (Author's)
	Aye / No	Aye / No	Aye / No	Aye / No	Aye / No	Aye / No	Aye / No	Aye / No
Burke	✓	✓	✓	✓	✓	✓	Ab.	✓	
Calvo	✓	✓	✓	✓	✓	✓		✓	
Chacon	✓	✓	✓	✓	✓	✓		✓	
Chappie	✓	✓	✓	✓	✓	✓		✓	
Davis	✓	✓	✓	✓	✓	✓		✓	
Dixon	✓	✓	✓	✓	✓	✓		✓	
Duffy	✓	✓	✓	✓	✓	✓		✓	
Fazan	✓	✓	✓	✓	✓	✓			✓
Gualco	✓	✓	✓	✓	✓	✓			Ab.
Hayden	✓	✓	✓	✓	✓	✓		✓	
Knox	✓	✓	✓	✓	✓	✓		✓	
Lewis	✓	✓	✓	✓	✓	✓		✓	
MacDonald	✓	✓	✓	✓	✓	✓			Ab.
McAlister	✓	N.V.	✓	✓	✓	✓			Ab.
Miller	Ab.	Ab.	Ab.	Ab.	Ab.	Ab.	Ab.	Ab.
Nestande	✓	✓	✓	✓	✓	✓		✓	
Papan	✓	✓	✓	✓	✓	✓		✓	
Stirling	✓	✓	✓	✓	✓	✓		✓	
Vasconcellos	✓	✓	✓	✓	✓	✓		✓	
Lanterman (V. Chmn.)	✓	✓	✓	✓	✓	✓		✓	
Bosterwight (Chairman)	✓	✓	✓	✓	✓	✓			✓
	Ayes 20 Noes 0	Ayes 19 Noes 1	Ayes 26 Noes 0	Ayes 20 Noes 0	Ayes 20 Noes 0	Ayes 15 Noes 0	Ayes 15 Noes 5

N.V – Not voting
Ab – Absent
RECEIVED JUN 21 1978

Signed

WAYS AND MEANS
RECORD OF ROLL CALLS

Date of Hearing	6-4	6-4	6-4	6-4	6-4	6-4	6-4	6-4
Bill No	AB 4448	AB 3549	AB 3549	AB 3549	AB 3442	AB 4021	AB 3826
ACTION VOTED ON	Do Pass Amended (Author's)	Do Pass	Motion To Reconsider	Motion To Refer To Ways & Means Suspense File	Motion To Reconsider	Do Pass	Do Pass Amended (Author's)
		Defeated				Defeated	
	Aye / No	Aye / No	Aye / No	Aye / No	Aye / No	Aye / No	Aye / No	Aye / No
Burke	Ab.	✓	✓	✓	✓	✓	✓	✓	
Calvo	✓	✓	✓	✓	✓	✓	✓	✓	
Chacon	✓	✓	✓	✓	✓	Ab.	Ab.	✓	
Chappie	✓	✓	✓	✓	✓	✓	✓	✓	Ab.
Davis	✓	✓	✓	✓	✓	✓	✓	✓	
Dixon	✓	Ab.	Ab.	✓	Ab.	Ab.	✓	✓	
Duffy	✓	Ab.	Ab.	✓	✓	✓	✓	✓	
Fazan	✓	Ab.	Ab.	✓	✓	✓	✓	✓	
Gualco	✓	✓	N.V.	✓	✓	✓	✓	✓	N.V.
Hayden	✓	✓	N.V.	✓	✓	✓	✓	✓	
Knox	✓	✓	✓	✓	✓	✓	✓	✓	
Lewis	✓	✓	✓	✓	✓	✓	✓	✓	
MacDonald	✓	N.V.	✓	✓	✓	✓	✓	✓	
McAlister	✓	N.V.	✓	✓	✓	✓	✓	✓	
Miller	Ab.	Ab.	Ab.	Ab.	Ab.	Ab.	Ab.	Ab.	Ab.
Nestande	✓	N.V.	✓	✓	✓	✓	✓	✓	
Papan	✓	✓	✓	✓	✓	✓	✓	✓	
Stirling	✓	✓	✓	✓	✓	✓	✓	✓	
Vasconcellos	✓	✓	✓	✓	✓	✓	✓	✓	
Lanterman (V. Chmn.)	✓	✓	✓	✓	✓	✓	✓	✓	
Bosterwight (Chairman)	✓	✓	✓	✓	✓	✓	✓	✓	
	Ayes 16 Noes 3	Ayes 6 Noes 10	Ayes 13 Noes 6	Ayes 11 Noes 4	Ayes 11 Noes 4	Ayes 9 Noes 7	Ayes 11 Noes 4

N.V – Not voting
Ab – Absent
RECEIVED JUN 21 1978

Signed

WAYS AND MEANS
RECORD OF ROLL CALLS

Date of Hearing	6-21	6-21	6-21	6-21	6-21	6-21	6-21	6-21
Bill No.	AB 2977	AB 2981	AB 3002	AB 3104	AB 3178	AB 3277	AB 3403
ACTION VOTED ON	Do Pass Amended (Author's)	Referred to Ways & Means Suspense File & Amended	Do Pass Defeated	Referred to Ways & Means Suspense File	Referred to Ways & Means Suspense File	Do Pass Amended (Author's)	Referred to Ways & Means Suspense File
	Aye / No	Aye / No	Aye / Now	Aye / No	Aye / No	Aye / No	Aye / No
Burke	✓	✓	Ab.	✓	✓	✓	✓
Calvo	✓	✓		Ab.	Ab.	✓	✓
Chacon	Ab.	Ab.	✓	Ab.	Ab.	✓	✓
Chappie	Ab.	Ab.	Ab.	Ab.	✓	✓	✓
Davis	Ab.	Ab.	Ab.	Ab.	Ab.	✓	✓
Dixon	Ab.	✓	✓	Ab.	Ab.	Ab.	Ab.
Duffy	✓	✓	✓	✓	N.V.	✓	✓
Foran	✓	Ab.	✓	Ab.	Ab.	Ab.	✓
Gualco	Ab.	Ab.	✓	Ab.	Ab.	✓	✓
Harden	✓	✓	Ab.	Ab.	Ab.	✓	✓
Knox	✓	Ab.	Ab.	Ab.	Ab.	✓	✓
Lewis	✓	✓	✓	Ab.	Ab.	✓	✓
MacDonald	✓	✓	✓	✓	✓	Ab.	Ab.
McAlister	✓	✓	✓	✓	✓	✓	✓
Miller	Ab.	Ab.	Ab.	Ab.	Ab.	Ab.	Ab.
Nestande	Ab.	✓	✓	✓	Ab.	Ab.	✓
Pogan	Ab.	Ab.	Ab.	Ab.	Ab.	Ab.	Ab.
Stevely	✓	✓	✓	✓	Ab.	Ab.	✓
Vasconcellos	Ab.	✓	✓	✓	✓	✓	Ab.
Lanterman (V. Chmn.)	✓	✓	✓	✓	✓	✓	✓
Boatwright (Chairman)	✓	✓	✓	✓	✓	✓	✓
	Ayes 11 Noes 1	Ayes 12 Noes 1	Ayes 10 Noes 4	Ayes 9 Noes 0	Ayes 7 Noes 0	Ayes 11 Noes 4	Ayes 11 Noes 5

N.V. – Not voting
Ab. – Absent
RECEIVED JUN 21 1976

Signed
Chairman

WAYS AND MEANS
RECORD OF ROLL CALLS

Date of Hearing	6-21	6-21	6-21	6-21	6-21	6-21	6-21	6-21
Bill No.	AB 2977	AB 3004	AB 3003	AB 3104	AB 3349	AB 3201a	AB 3205
ACTION VOTED ON	Do Pass	Referred To Ways & Means Suspense File	Referred to Ways & Means Suspense File	Referred to Ways & Means Suspense File	Do Pass Amended (Author's)	Do Pass Amended (Author's)	Do Pass Amended (Authors)
	Aye / No	Aye / No	Aye / No	Aye / No	Aye / No	Aye / No	Aye / No
Burke	Ab.	Ab.	Ab.	Ab.	✓	✓	✓
Calvo	✓	✓	✓	Ab.	✓	✓	✓
Chacon	Ab.	✓	✓	Ab.	✓	✓	✓
Chappie	✓	✓	✓	✓	✓	Ab.	✓
Davis	✓	✓	✓	✓	✓	✓	✓
Dixon	Ab.	Ab.	Ab.	Ab.	N.V.	✓	Ab.
Duffy	✓	✓	Ab.	✓	Ab.	Ab.	Ab.
Foran	Ab.	Ab.	✓	✓	✓	✓	✓
Gualco	✓	✓	✓	✓	✓	✓	✓
Harden	✓	✓	✓	✓	✓	✓	✓
Knox	✓	✓	✓	✓	✓	✓	✓
Lewis	✓	✓	✓	✓	✓	Ab.	Ab.
MacDonald	Ab.	Ab.	Ab.	✓	Ab.	Ab.	Ab.
McAlister	✓	✓	✓	✓	✓	✓	✓
Miller	Ab.	Ab.	Ab.	✓	Ab.	Ab.	Ab.
Nestande	✓	✓	✓	✓	✓	Ab.	✓
Pogan	Ab.	Ab.	Ab.	✓	Ab.	Ab.	Ab.
Stevely	✓	✓	✓	✓	✓	✓	✓
Vasconcellos	✓	✓	N.V.	✓	N.V.	✓	✓
Lanterman (V. Chmn.)	Ab.	Ab.	Ab.	✓	Ab.	Ab.	Ab.
Boatwright (Chairman)	Ab.	✓	✓	✓	✓	✓	✓
	Ayes 13 Noes 0	Ayes 10 Noes 4	Ayes 13 Noes 0	Ayes 15 Noes 0	Ayes 13 Noes 0	Ayes 11 Noes 2	Ayes 11 Noes 3

N.V. – Not voting
Ab. – Absent
RECEIVED JUN 21 1976

Signed
Chairman

WAYS AND MEANS
RECORD OF ROLL CALLS

Date of Hearing	6-4		6-4		6-4		6-4		6-4		6-4		6-4	
Bill No.	AB 3554		AB 3554		AB 3754		AB 4212		AB 3810		AB 3603		AB 2359	
ACTION VOTED ON	Do Pass Amended (Author's)		Referred to Ways & Means Suspense File		Do Pass		Author's Amendments		Do Pass Amended		Referred To Ways & Means Suspense File		Do Pass	
	Aye	No	Aye	No	Aye	No	Aye	No	Aye	No	Aye	No	Aye	No
Burke	✓		✓		✓		✓		✓		✓		✓	
Calvo	✓		✓		✓		✓				✓		✓	
Chacon	✓		✓		✓		✓		✓		✓			Ab.
Chappie	✓		✓		✓					NV.	✓		✓	
Davis	✓		✓		✓					NV.	✓		✓	
Dixon		Ab.		Ab.		Ab.		Ab.		Ab.		Ab.		Ab.
Duffy			✓		✓		✓		✓		✓		✓	
Foran				Ab.		Ab.		Ab.		Ab.		Ab.		Ab.
Gualco	✓		✓		✓									
Hayden				Ab.		Ab.		Ab.		Ab.		Ab.		
Knox	✓		✓		✓		✓		✓		✓		✓	
Lewis	✓		✓		✓		✓		✓		✓		✓	
MacDonald		Ab.		Ab.		Ab.		Ab.		Ab.		Ab.		Ab.
McAlister	✓		✓		✓		✓		✓		✓			✓
Miller		Ab.		Ab.		Ab.		Ab.		Ab.		Ab.		Ab.
Nejedly	✓		✓		✓		✓		✓		✓		✓	
Papan		Ab.		Ab.		Ab.		Ab.		Ab.		Ab.		Ab.
Stiorsty		Ab.	✓		✓		✓		✓		✓		✓	
Vasconcellos		✓					✓							
Lanterman (V. Chmn.)		Ab.		Ab.		Ab.		Ab.		Ab.		Ab.		Ab.
Boatwright (Chairman)	✓		✓		✓		✓		✓		✓			NV.
	Ayes 11		Ayes 12		Ayes 13		Ayes 12		Ayes 11		Ayes 14		Ayes 12	
	Noes 4		Noes 0		Noes 1		Noes 1		Noes 4		Noes 0		Noes 1	

N.V. – Not voting
Ab. – Absent
RECEIVED JUN 21 1976

Signed [signature]
Chairman

WAYS AND MEANS
RECORD OF ROLL CALLS

Date of Hearing	6-4		6-4		6-4		6-4		6-4		6-4			
Bill No.	AB 2449		AB 3554		AB 3126		AB 4152		AB 2124		AB 2300			
ACTION VOTED ON	Do Pass Amended (Author's)		Do Pass Amended (Author's)		Do Pass		Do Pass Amended (Author's)		Do Pass		Motion To Reconsider			
	Defeated										Adopted			
	Aye	No	Aye	No	Aye	No	Aye	No	Aye	No	Aye	No	Aye	No
Burke	✓		✓		✓		✓		✓		✓			
Calvo	✓	NV.		Ab.		Ab.		Ab.		Ab.	✓			
Chacon		✓	✓		✓		✓		✓			Ab		
Chappie	✓		✓		✓		✓		✓		✓			
Davis	✓		✓		✓		✓		✓		✓			
Dixon		Ab.		Ab		Ab.		Ab.		Ab.		Ab		
Duffy	✓		✓		✓		✓			Ab.	✓			
Foran		Ab.		Ab		Ab.		Ab		Ab.				
Gualco	✓		✓		✓		✓			Ab		Ab		
Hayden		Ab	✓		✓		✓		✓		✓			
Knox		✓	✓		✓		✓		✓		✓			
Lewis	✓		✓		✓		✓		✓		✓			
MacDonald		Ab.		Ab.		Ab		Ab.		Ab.	✓			
McAlister		✓	✓		✓		✓		✓		✓			
Miller		Ab.		Ab.		Ab.		Ab		Ab.		Ab		
Nejedly		✓	✓		✓		✓		✓		✓			
Papan		Ab.		Ab.		Ab		Ab.		Ab.		NV.		
Stiorsty	✓		✓		✓		✓		✓			Ab		
Vasconcellos		Ab.	✓			NV.		NV.		Ab.	✓			
Lanterman (V. Chmn.)		Ab.		Ab.		Ab.		Ab.		Ab.	✓			
Boatwright (Chairman)		✓	✓		✓		✓				✓			
	Ayes 7		Ayes 10		Ayes 10		Ayes 12		Ayes 11		Ayes 15		Ayes	
	Noes 8		Noes 3		Noes 1		Noes 8		Noes 0		Noes 0		Noes	

N.V. – Not voting
Ab. – Absent
RECEIVED JUN 21 1976

Signed [signature]
Chairman

WAYS AND MEANS

RECORD OF ROLL CALLS

Date of Hearing	6-9		6-9		6-9		6-9		6-9		6-9		6-9	
Bill No.	AB 4081		AB 3617		AB 2074		AB 3461		AB 3638		AB 3058		AB 2367	
ACTION VOTED ON	Referred to Ways & Means Suspense File		Referred to Ways & Means Suspense File		Do Pass Amended (Author's)		Referred to Ways & Means Suspense File		Referred to Ways & Means Suspense File		Do Pass		Do Pass Defeated	
	Aye	No	Aye	No	Aye	No	Aye	No	Aye	No	Aye	No	Aye	No
Burke	✓		✓		✓		✓		✓		✓		✓	
Calvo	✓		✓		✓		✓		✓		✓			✓
Chacon	✓		✓		✓			✓	✓		✓			✓
Chanoin	✓		✓		✓		✓		✓		✓		✓	
Davis		Ab.		Ab.		Ab.	✓		✓		✓		✓	
Dixon		Ab.		Ab.		Ab.		Ab.		Ab.		Ab.		Ab.
Duffy	✓		✓		✓		✓		✓		✓			✓
Foran	✓		✓		✓		✓		✓		✓			✓
Gualco		Ab.		Ab.		Ab.		Ab.		Ab.		Ab.		Ab.
Hayden	✓		✓				✓		✓		✓		✓	
Knox	✓		✓		✓		✓		✓		✓			✓
Lewis		✓	✓		✓		✓		✓		✓		✓	
MacDonald	✓		✓		✓		✓		✓		✓		✓	
McAlister	✓		✓		✓		✓		✓		✓		✓	
Miller		Ab.		Ab.		Ab.		Ab.		Ab.		Ab.		Ab.
Nestande	✓		✓		✓		✓		✓		✓		✓	
Papan	✓		✓		✓		✓		✓		✓		N.V.	
Sieroty		Ab.		Ab.		Ab.	✓		✓		✓			✓
Vasconcellos		Ab.		Ab.		Ab.		Ab.		Ab.		Ab.		✓
Lanterman (V. Chmn.)	✓		✓		✓		✓		✓		✓		✓	
Beverfelt (Chairman)	✓		✓		✓		✓		✓		✓			✓
	Ayes 14 Noes 1		Ayes 15 Noes 0		Ayes 14 Noes 0		Ayes 15 Noes 1		Ayes 17 Noes 0		Ayes 17 Noes 0		Ayes 8 Noes 9	

N.V. – Not voting

Ab. – Absent

RECEIVED JUN 21 1976

Signed D. Beverfelt

Chairman

WAYS AND MEANS

RECORD OF ROLL CALLS

Date of Hearing	6-9		6-9		6-9		6-9		6-9		6-9		6-9	
Bill No.	AB 4200		AB 4970		AB 2679		AB 2674		ACR 135		AB 3036		AB 3371	
ACTION VOTED ON	Do Pass		Do Pass		Committee Amendments		Do Pass Amended		Be Adopted		Do Pass		Do Pass	
	Aye	No	Aye	No	Aye	No	Aye	No	Aye	No	Aye	No	Aye	No
Burke		Ab.		Ab.		Ab.		Ab.		Ab.		Ab.		Ab.
Calvo	✓		✓		✓		✓		✓		✓		✓	
Chacon	✓		✓		✓		✓		✓		✓		✓	
Chanoin	✓			✓	✓		✓		✓		✓		✓	
Davis		✓		✓	✓			N.V.		Ab.		Ab.		Ab.
Dixon		✓	✓		✓		✓		✓		✓		✓	
Duffy	✓			✓	✓		✓		✓		✓		✓	
Foran	✓		✓		✓		✓			Ab.		Ab.		Ab.
Gualco		Ab.		Ab.		Ab.		Ab.		Ab.		Ab.		Ab.
Hayden		✓		✓	✓		✓		✓		✓		✓	
Knox	✓		✓			N.V.	✓		✓		✓		✓	
Lewis	✓			✓	✓			✓	✓		✓		✓	
MacDonald	✓		✓		✓		✓		✓		✓		✓	
McAlister	✓		✓		✓		✓		✓		✓		✓	
Miller		Ab.		Ab.		Ab.		Ab.		Ab.		Ab.		Ab.
Nestande	✓		✓		✓		✓		✓		✓		✓	
Papan		✓	✓		✓		✓		✓		✓		✓	
Sieroty	✓		✓			N.V.	✓		✓		✓		✓	
Vasconcellos	✓		✓			N.V.	✓		✓		✓		✓	
Lanterman (V. Chmn.)		✓	✓		✓		✓		✓		✓		✓	
Beverfelt (Chairman)		✓	✓		✓		✓		✓		✓		✓	
	Ayes 12 Noes 6		Ayes 13 Noes 5		Ayes 15 Noes 0		Ayes 16 Noes 1		Ayes 16 Noes 0		Ayes 16 Noes 0		Ayes 15 Noes 1	

N.V. – Not voting

Ab. – Absent

RECEIVED JUN 21 1976

Signed D. Beverfelt

Chairman

WAYS AND MEANS
RECORD OF ROLL CALLS

Date of Hearing	6-9		6-9		6-9		6-9		6-9		6-9		6-9	
Bill No.	AB 3044		AB 3370		AB 3547		AB 3781		AB 4207		AB 4243		AB 3781	
ACTION VOTED ON	Do Pass, Amended (Author's)		Do Pass Amended (Author's)		Referred to Ways & Means Suspense File		Referred to Ways & Means Suspense File		Do Pass		Do Pass		Do Pass	
	Aye	No	Aye	No	Aye	No	Aye	No	Aye	No	Aye	No	Aye	No
Burke	✓			Ab.		Ab.		Ab.		Ab.		Ab.		Ab.
Calvo	✓		✓		✓		✓		✓			Ab.		
Chacon	✓		✓			Ab.	✓		✓			Ab.	✓	
Chappie	✓		✓		✓		✓		✓		✓		✓	
Davis		Ab.		Ab.		Ab.		Ab.		Ab.		Ab.		
Dixon	✓		✓		✓			Ab.		Ab.		Ab.		✓
Duffy		✓	✓		✓		✓		✓		✓		✓	
Foran		Ab.		Ab.		Ab.		Ab.		Ab.		Ab.		Ab.
Quelle		Ab.		Ab.		Ab.		Ab.		Ab.		Ab.		Ab.
Knox			✓		✓		✓			N.V.	✓			Ab.
Lewis	✓			Ab.		Ab.		Ab.	✓			Ab.		
MacDonald		✓	✓		✓				✓		✓			Ab.
McAlister		Ab.	✓		✓				✓		✓			
Miller		Ab.		Ab.		Ab.		Ab.					✓	
Nestande	✓		✓							Ab.		Ab.		Ab.
Pegan	✓		✓		✓				✓			Ab.		Ab.
Sieroty	✓		✓		✓					N.V.				
Vasconcellos		✓		Ab.		Ab.		Ab.	✓		✓		✓	
Lanterman (V. Chmn.)		✓	✓		✓		✓			Ab.	✓			✓
Bosterwright (Chairman)		✓	✓		✓		✓		✓		✓		✓	
	Ayes 11 Noes 5		Ayes 14 Noes 0		Ayes 13 Noes 0		Ayes 14 Noes 0		Ayes 11 Noes 0		Ayes 12 Noes 0		Ayes 11 Noes 2	

N.V. – Not voting
Ab. – Absent
RECEIVED JUN 21 1976

Signed D. B. Chairman

WAYS AND MEANS
RECORD OF ROLL CALLS

Date of Hearing	6-9		6-9		6-9		6-9		6-9		6-9		6-9	
Bill No.	AB 3470		AB 3485		AB 3538		AB 3539		AB 3562		AB 3624		AB 3645	
ACTION VOTED ON	Do Pass		Do Pass Amended (Author's)		Do Pass Consent		Do Pass		Do Pass Amended (Author's)		Do Pass Consent		Do Pass Consent	
	Aye	No	Aye	No	Aye	No	Aye	No	Aye	No	Aye	No	Aye	No
Burke		Ab.		Ab.		Ab.		Ab.		Ab.		Ab.		Ab.
Calvo	✓		✓		✓		✓		✓		✓		✓	
Chacon	✓		✓		✓		✓		✓		✓		✓	
Chappie	✓		✓		✓				✓		✓		✓	
Davis		Ab.		Ab.		Ab.		Ab.		Ab.		Ab.		
Dixon	✓				✓				✓		✓			Ab.
Duffy	✓		✓		✓		✓		✓		✓			
Foran		Ab.		Ab.		Ab.		Ab.				Ab.		
Quelle		Ab.		Ab.		Ab.		Ab.		Ab.		Ab.		Ab.
Knox	✓		✓		✓		✓		✓		✓			Ab.
Lewis	✓		✓		✓		✓		✓		✓			
MacDonald	✓		✓		✓		✓		✓		✓			
McAlister	✓		✓		✓		✓		✓		✓			
Miller		Ab.		Ab.		Ab.		Ab.				Ab.		
Nestande	✓		✓							Ab.				Ab.
Pegan	✓		✓		✓				✓		✓		✓	
Sieroty	✓		✓		✓				✓		✓		✓	
Vasconcellos	✓			A.V.	✓		✓		✓		✓		✓	
Lanterman (V. Chmn.)	✓		✓		✓		✓		✓		✓		✓	
Bosterwright (Chairman)	✓		✓		✓		✓		✓		✓		✓	
	Ayes 15 Noes 0		Ayes 12 Noes 0		Ayes 15 Noes 0		Ayes 15 Noes 0		Ayes 15 Noes 0		Ayes 15 Noes 0		Ayes 15 Noes 0	

N.V. – Not voting
Ab. – Absent
RECEIVED JUN 21 1976

Signed D. B. Chairman

WAYS AND MEANS
RECORD OF ROLL CALLS

Date of Hearing	6-3		6-3		6-3		6-3		6-3		6-3		6-3	
Bill No.	AB 3729		AB 3099		AB 3933		AB 3935		AB 3945		AB 3921		AB 3187	
ACTION VOTED ON	Do Pass		Do Pass		Do Pass Amended (Authors)		Do Pass		Do Pass		Do Pass		Do Pass, Consent	
	Aye	No	Aye	No	Aye	No	Aye	No	Aye	No	Aye	No	Aye	No
Berke		Ab.		Ab.		Ab.		Ab.		Ab.		Ab.		Ab.
Cohn	✓		✓		✓		✓		✓		✓		✓	
Chacon	✓		✓		✓		✓		✓		✓		✓	
Chanda	✓		✓		✓		✓		✓		✓		✓	
Davis		Ab.		Ab.		Ab.		Ab.		Ab.		Ab.		Ab.
Dixon	✓		✓		✓		✓		✓		✓		✓	
Duffy	✓		✓		✓		✓		✓		✓		✓	
Foran		Ab.		Ab.		Ab.		Ab.		Ab.		Ab.		Ab.
Gualco		Ab.		Ab.		Ab.		Ab.		Ab.		Ab.		Ab.
Harden	✓		✓		✓		✓		✓		✓		✓	
Kapp	✓		✓		✓		✓		✓		✓		✓	
Lewis	✓		✓		✓		✓		✓		✓		✓	
MacDonald	✓		✓		✓		✓		✓		✓		✓	
McAlister	✓		✓		✓		✓		✓		✓		✓	
Miller		Ab.		Ab.		Ab.		Ab.		Ab.		Ab.		Ab.
Reynolds	✓		✓		✓		✓		✓		✓		✓	
Rains	✓		✓		✓		✓		✓		✓		✓	
Stirgis	✓		✓		✓		✓		✓		✓		✓	
Vasconcellos	✓		✓		✓		✓		✓		✓		✓	
Lanterman (V. Chmn.)	✓		✓		✓		✓		✓		✓		✓	
Bostwick (Chairman)	✓		✓		✓		✓		✓		✓		✓	
	Ayes 16 Noes 0		Ayes 16 Noes 0		Ayes 16 Noes 0		Ayes 16 Noes 0		Ayes 16 Noes 0		Ayes 16 Noes 0		Ayes 16 Noes 0	

N.V – Not voting
Ab. – Absent
RECEIVED JUN 21 1976

Signed

WAYS AND MEANS
RECORD OF ROLL CALLS

Date of Hearing	6-3		6-3		6-3		6-3		6-3		6-3		6-3	
Bill No.	AB 3178		AB 3179		AB 4186		AB 4148		AB 4184		AB 3948		AB 3234	
ACTION VOTED ON	Do Pass		Do Pass Consent		Do Pass		Do Pass Amended (Authors)		Do Pass		Do Pass Consent		Do Pass	
	Aye	No	Aye	No	Aye	No	Aye	No	Aye	No	Aye	No	Aye	No
Berke		Ab.		Ab.		Ab.		Ab.		Ab.		Ab.		Ab.
Cohn	✓		✓		✓		✓		✓		✓		✓	
Chacon	✓		✓		✓		✓		✓		✓		✓	
Chanda	✓		✓		✓		✓		✓		✓		✓	
Davis		Ab.		Ab.		Ab.		Ab.		Ab.		Ab.		Ab.
Dixon	✓		✓		✓		✓		✓		✓		✓	
Duffy	✓		✓		✓		✓		✓		✓		✓	
Foran		Ab.		Ab.		Ab.		Ab.		Ab.		Ab.		Ab.
Gualco		Ab.		Ab.		Ab.		Ab.		Ab.		Ab.		Ab.
Harden	✓		✓		✓		✓		✓		✓		✓	
Kapp	✓		✓		✓		✓		✓		✓		✓	
Lewis	✓		✓		✓		✓		✓		✓		✓	
MacDonald	✓		✓		✓		✓		✓		✓		✓	
McAlister	✓		✓		✓		✓		✓		✓		✓	
Miller		Ab.		Ab.		Ab.		Ab.		Ab.		Ab.		Ab.
Reynolds	✓		✓		✓		✓		✓		✓		✓	
Rains	✓		✓		✓		✓		✓		✓		✓	
Stirgis	✓		✓		✓		✓		✓		✓		✓	
Vasconcellos	✓		✓		✓		✓		✓		✓		✓	
Lanterman (V. Chmn.)	✓		✓		✓		✓		✓		✓		✓	
Bostwick (Chairman)	✓		✓		✓		✓		✓		✓		✓	
	Ayes 16 Noes 0		Ayes 16 Noes 0		Ayes 16 Noes 0		Ayes 16 Noes 0		Ayes 16 Noes 0		Ayes 16 Noes 0		Ayes 16 Noes 0	

N.V – Not voting
Ab. – Absent
RECEIVED JUN 21 1976

Signed

WAYS AND MEANS
RECORD OF ROLL CALLS

Date of Hearing	6-8		6-8		6-8		6-8		6-8		6-8		6-8	
Bill No.	AB 4257		AB 4271		AB 4277		AB 4285		AB 4315		AB 4370		AB 4394	
ACTION VOTED ON	Do Pass		Do Pass		Do Pass		Do Pass		Do Pass		Be Adopted		Be Adopted	
	Aye	No	Aye	No	Aye	No	Aye	No	Aye	No	Aye	No	Aye	No
Burke		Ab.		Ab.		Ab.		Ab.		Ab.		Ab.		Ab.
Calco	X		X		X		X		X		X		X	
Chacon	X		X		X			X	X		X		X	
Chappie	X		X		X		X		X		X		X	
Deeth		Ab.		Ab.		Ab.		Ab.		Ab.		Ab.		Ab.
Dixon	X		X		X		X		X		X		X	
Duffy	X		X		X		X		X		X		X	
Foran		Ab.		Ab.		Ab.		Ab.		Ab.		Ab.		Ab.
Gualco		Ab.		Ab.		Ab.		Ab.		Ab.		Ab.		Ab.
Hayden	X		X		X		X		X		X		X	
Knox	X		X		X		X		X		X		X	
Lewis	X		X		X			X	X		X		X	
MacDonald	X		X		X		X		X		X		X	
McAlister	X		X		X			X	X		X		X	
Miller		Ab.		Ab.		Ab.		Ab.		Ab.		Ab.		Ab.
Normandy	X		X		X		X		X		X		X	
Pegan	X		X		X		X		X		X		X	
Sieroty	X		X		X		X		X		X		X	
Vasconcellos	X		X		X		X		X		X		X	
Lanterman (V. Chmn.)	X		X		X		X		X		X		X	
Boatwright (Chairman)	X		X		X		X		X		X		X	
	Ayes 16		Ayes 16		Ayes 16		Ayes 13		Ayes 16		Ayes 16		Ayes 16	
	Noes 0		Noes 0		Noes 0		Noes 3		Noes 0		Noes 0		Noes 0	

N.V. – Not voting
Ab. – Absent
RECEIVED JUN 21 1976

Signed: [signature]
Chairman

WAYS AND MEANS
RECORD OF ROLL CALLS

Date of Hearing	6-8		6-8		6-8		6-8		6-8		6-8		6-8	
Bill No.	AB 4256		AB 4347		AB 4301		AB 4278		AB 4027		AB 4208		AB 4208	
ACTION VOTED ON	Do Pass Amended (Author's)		Do Pass Amended (Author's)		Do Pass		Referred to Ways & Means Suspense File		Do Pass		Be Adopted		Do Pass Amended (Author's)	
	Aye	No	Aye	No	Aye	No	Aye	No	Aye	No	Aye	No	Aye	No
Burke	X			Ab.		Ab.		Ab.		Ab.		Ab.	X	
Calco	X		X			Ab.		Ab.	X		X			X
Chacon	X		X		X			X		Ab.	X		X	
Chappie		X		X		N.V.		X	X		X			X
Deeth		X		X		Ab.		Ab.		Ab.		Ab.		X
Dixon	X		X		X		X		X		X		X	
Duffy		X		X	X		X		X		X		X	
Foran		Ab.		Ab.		Ab.		Ab.		Ab.		Ab.		Ab.
Gualco		Ab.		Ab.		Ab.		Ab.		Ab.		Ab.		Ab.
Hayden		X		X		N.V.		X	X				X	
Knox	X		X				X		X		X			X
Lewis	X		X		X			X	X		X		X	
MacDonald	X		X			Ab.	X		X		X			X
McAlister		X	X		X		X		X		X			X
Miller		Ab.		Ab.		Ab.		Ab.		Ab.		Ab.		Ab.
Normandy	X		X		X		X		X		X		X	
Pegan	X		X		X		X		X		X			X
Sieroty	X		X		X			X	X		X			X
Vasconcellos	X			N.V.	X		X			X	X		X	
Lanterman (V. Chmn.)		X		X	X			X	X		X		X	
Boatwright (Chairman)	X		X		X		X		X		X			X
	Ayes 12		Ayes 11		Ayes 12		Ayes 10		Ayes 14		Ayes 16		Ayes 11	
	Noes 4		Noes 4		Noes 3		Noes 6		Noes 1		Noes 0		Noes 4	

N.V. – Not voting
Ab. – Absent
RECEIVED JUN 21 1976

Signed: [signature]
Chairman

WAYS AND MEANS
RECORD OF ROLL CALLS

Date of Hearing	6-7		6-7		6-7		6-7		6-7		6-7		6-7	
Bill No.	AB 3014		AB 3014		AB 3014		AB 3014		AB 3014		AB 3014		AB 3014	
ACTION VOTED ON	Do Pass Amended (Authors)		Referred to Ways & Means Suspense File		Do Pass Amended (Authors)		Do Pass		Referred to Ways & Means Suspense File		Do Pass Amended (Authors)			
	Aye	No	Aye	No	Aye	No	Aye	No	Aye	No	Aye	No	Aye	No
Burke		NV				NV								
Cobey	V		V		V		V		V		V			
Chacon	V		V		V		V		V		V			
Chacon			V		V		V				V			
Davis	V			NV		V			V		V			
Dixon	V		V		V				V		V			
Duffy	V		V		V		V				V			
Foran		NV		NV		NV		NV		NV		NV		
Gualco		NV		NV		NV		NV		NV		NV		
Hayden	V		V		V		V			NV		NV		
Knox		NV		NV		NV		NV		NV		NV		
Lewis		NV		NV		NV		NV		NV		NV		
MacDonald	V				V		V		V		V			
McAlister		NV	V		V		V		V		V			
Miller		NV		NV		NV		NV		NV		NV		
Nestande	V		V			NV		NV		NV		NV		
Papan	V		V		V		V		V		V			
Stirling	V		V		V		V		V		V			
Vasconcellos	V			NV		NV	V			V		NV		
Lackenman (V. Chmn.)		V		NV	V			NV		NV				
Eastvright (Chairman)	V		V		V		V		V					
	Ayes 13 Noes 1		Ayes 10 Noes 0		Ayes 7 Noes 1		Ayes 11 Noes 0		Ayes 9 Noes 1		Ayes 15 Noes 0		Ayes Noes	

N.V. – Not voting
Ab. – Absent
RECEIVED JUN 21 1978

Signed

WAYS AND MEANS
RECORD OF ROLL CALLS

Date of Hearing	6-7		6-7		6-7		6-7		6-7		6-7		6-7	
Bill No.	AB 3014		AB 3014		AB 3014		AB 3014		AB 3014		AB 3014		AB 3014	
ACTION VOTED ON	Do Pass Amended (Authors)		Do Pass Amended (Authors)		Do Pass Amended (Authors)		Do Pass		Do Pass Amended (Authors)		Do Pass Amended (Authors)		Do Pass	
	Aye	No	Aye	No	Aye	No	Aye	No	Aye	No	Aye	No	Aye	No
Burke	V		V			NV		NV		NV	V			NV
Cobey	V		V		V		V		V				V	
Chacon	V		V		V		V		V		V	V	V	
Chacon		NV	V		V				V					
Davis	V		V			NV		NV		NV		NV		NV
Dixon		NV	V		V		V		V		V		V	
Duffy	V		V		V									
Foran		NV		NV		NV		NV		NV		NV		NV
Gualco		NV		NV		NV		NV		NV				NV
Hayden		NV		NV		NV		NV	V			V		
Knox	V		V		V		V		V			V		
Lewis		NV		NV		NV		NV	V			V		
MacDonald	V		V		V		V		V			V		
McAlister	V		V		V		V		V					NV
Miller		NV		NV		NV		NV		NV		NV		NV
Nestande				NV		NV		NV		NV		NV		NV
Papan	V		V		V			NV						
Stirling	V			NV	V					NV		NV	V	
Vasconcellos		NV	V			NV	V		V				V	
Lackenman (V. Chmn.)	V		V		V		V		V		V			NV
Eastvright (Chairman)	V		V		V		V		V					
	Ayes 13 Noes 6		Ayes 14 Noes 0		Ayes 12 Noes 0		Ayes 12 Noes 0		Ayes 13 Noes 0		Ayes 12 Noes		Ayes 12 Noes 0	

N.V. – Not voting
Ab. – Absent
RECEIVED JUN 21 1978

Signed
Chairman

WAYS AND MEANS
RECORD OF ROLL CALLS

Date of Hearing	6-7		6-7		6-7		6-7		6-7		6-7		6-7	
Bill No	AB 3054		AB 3254		AB 3145		AB 3145		AB 3252		AB 3216		AB 3145	
ACTION VOTED ON	Do Pass Amended (Authors)		Do Pass Amended (Authors)		Referred to Ways & Means Suspense File		Do Pass Amended (Authors)		Do Pass Amended (Authors)		Referred to Ways & Means Suspense File		Referred to Ways & Means Suspense File	
	Aye	No	Aye	No	Aye	No	Aye	No	Aye	No	Aye	No	Aye	No
Burke		X		X		X		X	X			X		X
Calvo	X		X		X		X		X		X		X	
Chacon	X		X		X		X		X		X		X	
Chappie	X		X			X	X		X		X		X	
Davis		X		X		X		X	X			X		X
Dixon	X		X		X			X		X		X		X
Duffy	X		X		X		X		X		X			X
Foran		X		X		X		X		X		X		X
Gualco		X		X		X		X		X		X		X
Harden	X		X		X		X		X		X		X	
Knox	X		X		X		X		X		X		X	
Lewis	X			X		X		X	X			X		X
MacDonald	X		X		X		X		X		X		X	
McAlister	X				X		X		X		X		X	
Miller		X		X		X		X		X		X		X
Nestande		X		X		X		X		X		X		X
Papan		X		X		X		X		X		X		X
Stergis	X		X		X		X			N.V.	X		X	
Vasconcellos	X			N.V.		X		X		N.V.		X	X	
Lanzerman IV. Chmn.)	X		X		X		X		X		X		X	
Bosterlich (Chairman)	X		X		X		X		X		X		X	
	Ayes 14		Ayes 12		Ayes 11		Ayes 11		Ayes 13		Ayes 11		Ayes 11	
	Noes 0		Noes 5		Noes 1		Noes 0		Noes 0		Noes 0		Noes 5	

N.V. – Not voting
Ab. – Absent
RECEIVED JUN 21 1976

Signed

WAYS AND MEANS
RECORD OF ROLL CALLS

Date of Hearing	6-7		6-7		6-7		6-7							
Bill No	AB 3417		AB 3254		AB 3254		AB 3145		AB 3228					
ACTION VOTED ON	Do Pass Amended (Authors)		Do Pass		Do Pass		Referred to Ways & Means Suspense File		Do Pass Amended (Authors) Defeated					
	Aye	No	Aye	No	Aye	No	Aye	No	Aye	No	Aye	No	Aye	No
Burke	X			X	X		X			X				
Calvo	X		X		X		X		X					
Chacon	X		X		X		X							
Chappie	X		X		X		X			X				
Davis	X			X	X		X			X				
Dixon	X		X		X		X							
Duffy	X		X		X		X		X					
Foran		X		X		X		X		X				
Gualco		X		X		X		X		X				
Harden	X		X		X		X			X				
Knox	X		X		X		X							
Lewis		X		X	X		X		X					
MacDonald	X		X			X		X		X				
McAlister		N.V.	X		X		X		X					
Miller		X		X		X		X		X				
Nestande		X		X		X		X		X				
Papan		X		X		X		X		X				
Stergis	X		X		X		X		X					
Vasconcellos		N.V.		X		X		X		X				
Lanzerman IV. Chmn.)	X		X		X		X		X					
Bosterlich (Chairman)	X		X		X		X		X					
	Ayes 13		Ayes 12		Ayes 14		Ayes 14		Ayes 9		Ayes		Ayes	
	Noes 0		Noes 0		Noes 0		Noes 0		Noes 3		Noes		Noes	

N.V. – Not voting
Ab. – Absent
RECEIVED JUN 21 1976

Signed

WAYS AND MEANS
RECORD OF ROLL CALLS

Date of Hearing	6-11		6-11		6-11		6-11		6-11		6-11		6-11	
Bill No.	AB 3164		AB 3173		AB 3209		AB 3220		AB 3245		AB 3245		AB 3245	
ACTION VOTED ON	Do Pass Amended (Author's)		Amended (Author's) & Referred to Ways & Means Suspense File		Do Pass Amended (Author's)		Do Pass		Do Pass		Motion To Reconsider		Do Pass	
												Adopted		Defeated
	Aye	No	Aye	No	Aye	No	Aye	No	Aye	No	Aye	No	Aye	No
Burke	AYE		AYE			AYE	AYE		AYE		AYE		AYE	
Cline	AYE		AYE		AYE		AYE		AYE		AYE		AYE	
Chacon		Ab.		Ab.		Ab.		Ab.		Ab.		Ab.		AYE
Chappie	AYE		AYE		AYE		AYE		AYE		AYE			
Davis			AYE		AYE								AYE	
Dixon		Ab.		Ab.		Ab.		Ab.		Ab.		Ab.	Ab.	AYE
Duffy		Ab.	AYE		AYE		AYE		AYE			N.V.		
Fazio	AYE		AYE		AYE		AYE			AYE	AYE		Ab.	AYE
Gualco		Ab.		Ab.		Ab.		Ab.		Ab.		Ab.	AYE	
Kapiloff	AYE		AYE		AYE		AYE		AYE				Ab.	
Knox	AYE		AYE		AYE		AYE			AYE	AYE			AYE
Lewis	AYE		AYE		AYE		AYE		AYE			N.V.	AYE	
MacDonald	AYE		AYE		AYE		AYE			AYE	AYE			AYE
McAlister					AYE									
Miller		Ab.		Ab.		Ab.		Ab.		Ab.		Ab.	Ab.	AYE
Nejedly		Ab.		Ab.					AYE			N.V.		AYE
Papan	AYE		AYE		AYE		AYE							AYE
Sieroty	AYE		AYE		AYE		Ab.		AYE				Ab.	
Vasconcellos	AYE		AYE		AYE				AYE				Ab.	
Lanterman (V. Chmn.)	AYE		AYE		AYE		AYE			AYE				AYE
Beutterfield (Chairman)	AYE		AYE		AYE		AYE			AYE				AYE
	Ayes 15 Noes 0		Ayes 10 Noes 0		Ayes 14 Noes 1		Ayes 10 Noes 0		Ayes 11 Noes 5		Ayes 14 Noes 0		Ayes 8 Noes 10	

N.V. – Not voting
Ab. – Absent
RECEIVED JUN 21 1976

Signed

WAYS AND MEANS
RECORD OF ROLL CALLS

Date of Hearing	6-11		6-11		6-11		6-11		6-11		6-11		6-11	
Bill No.	AB 3264		AB 3264		AB 3264		AB 3279		AB 3279		AB 3328		AB 3511	
ACTION VOTED ON	Do Pass Amended (Author's)		Committee Amendment		Do Pass Amended		Referred to Ways & Means Suspense File		Referred to Ways & Means Suspense File		Do Pass Amended (Author's)		Referred to Interim Study	
	Aye	No	Aye	No	Aye	No	Aye	No	Aye	No	Aye	No	Aye	No
Burke	AYE		AYE		AYE		AYE		AYE		AYE		AYE	
Cline	AYE		AYE		AYE			AYE			AYE		AYE	
Chacon		Ab.		Ab.		Ab.		Ab.		Ab.		Ab.	AYE	
Chappie	AYE		AYE		AYE		AYE		AYE				AYE	
Davis			AYE		AYE						AYE			
Dixon		Ab.		Ab.		Ab.		Ab.		Ab.		AYE		Ab.
Duffy		AYE		Ab.		Ab.	AYE		AYE				AYE	
Fazio	AYE		AYE		AYE		AYE		AYE			N.V.	AYE	
Gualco		Ab.		Ab.		Ab.		Ab.			AYE		AYE	
Kapiloff	AYE		AYE		AYE			AYE		Ab.		Ab.		Ab.
Knox	AYE		AYE		AYE			AYE		Ab.		AYE	AYE	
Lewis	AYE		AYE		AYE		AYE		AYE				AYE	
MacDonald		AYE	AYE		AYE		AYE				AYE		AYE	
McAlister	AYE		AYE		AYE		AYE					N.V.		
Miller		Ab.		Ab.		Ab.		Ab.		Ab.	AYE			Ab.
Nejedly	AYE		AYE		AYE		AYE		AYE			N.V.	AYE	
Papan	AYE		AYE		AYE		AYE		AYE				AYE	
Sieroty	AYE		AYE		AYE						AYE		AYE	
Vasconcellos		Ab.	AYE		AYE			Ab.		Ab.		Ab.		Ab.
Lanterman (V. Chmn.)	AYE		AYE		AYE		AYE		AYE				AYE	
Beutterfield (Chairman)	AYE		AYE		AYE		AYE		AYE				AYE	
	Ayes 14 Noes 3		Ayes 15 Noes 0		Ayes 16 Noes 0		Ayes 13 Noes 3		Ayes 15 Noes 0		Ayes 11 Noes 3		Ayes 17 Noes 0	

N.V. – Not voting
Ab. – Absent
RECEIVED JUN 21 1976

Signed

WAYS AND MEANS
RECORD OF ROLL CALLS

Date of Hearing	4-21	4-21	4-21	4-21	4-21	4-21	4-21	4-21
Bill No.	AB 3540	AB 3542	AB 3553	AB 3573	AB 3613	AB 3619	AB 3711
ACTION VOTED ON	Do Pass Consent	Do Pass Amended	Amended (Author's) & Referred to Ways & Means Suspense File	Do Pass	Do Pass	Do Pass Amended (Author's)	Referred to Ways & Means Suspense File

	Aye	No	Aye	No	Aye	No	Aye	No	Aye	No	Aye	No	Aye	No
Burke	X		X		X		X		X		X		X	
Calvo	X		X		X		X		X		X		X	
Chacon	X		X		X		X		X		X		X	
Chappie	X		X		X		X		X		X		X	
Davis	X		X			Ab		Ab		Ab		Ab		Ab
Dixon		Ab		Ab		Ab		Ab		Ab		Ab		Ab
Duffy	X		X		X		X				X		X	
Foran	X		X		X		X		X			N.V.		N.V.
Gualco	X		X		X		X		X			N.V.		N.V.
Hayden		Ab		Ab		Ab		Ab		Ab		Ab		Ab
Knox			X		X		X		X		X		X	
Lewis	X		X		X			X	X			N.V.	X	
MacDonald	X		X		X		X		X		X		X	
McAlister	X		X		X		X		X		X		X	
Miller		Ab		Ab		Ab		Ab		Ab		Ab		Ab
Nestande	X		X		X		X		X		X		X	
Poche	X		X		X		X		X		X		X	
Stiratty	X		X		X		X		X			Ab	X	
Vasconcellos		Ab		Ab	X		X		X			Ab	X	Ab
Levergood (V. Chmn.)	X		X		X		X		X		X		X	
Satterfield (Chairman)	X		X		X		X		X		X		X	
	Ayes 17 Noes 0		Ayes 17 Noes 0		Ayes 17 Noes 0		Ayes 16 Noes 0		Ayes 17 Noes 0		Ayes 12 Noes 0		Ayes 15 Noes 0	

N.V. – Not voting
Ab. – Absent
RECEIVED JUN 21 1976

Signed
Chairman

WAYS AND MEANS
RECORD OF ROLL CALLS

Date of Hearing	4-21	4-21	4-21	4-21	4-21	4-21	4-21	4-21
Bill No.	AB 3615	AB 3641	AB 3674	AB 3704	AB 3705	AB 3706	AB 3707	AB 3709
ACTION VOTED ON	Do Pass Amended (Author's)	Do Pass	Do Pass Amended (Author's)	Referred to Ways & Means Suspense File	Referred to Ways & Means Suspense File	Referred to Ways & Means Suspense File	Do Pass

	Aye	No	Aye	No	Aye	No	Aye	No	Aye	No	Aye	No	Aye	No
Burke	X		X		X		X		X			N.V.	X	
Calvo	X		X		X		X				X		X	
Chacon	X		X		X		X		X				X	
Chappie	X				X		X						X	
Davis		Ab.		Ab		Ab		Ab		Ab		Ab		Ab
Dixon		Ab.		Ab		Ab		Ab		Ab		Ab		Ab
Duffy	X		X		X		X		X		X		X	
Foran	X		X		X		X		X		X		X	
Gualco				Ab		Ab		Ab	X		X		X	
Hayden		Ab.		Ab		Ab		Ab		Ab		Ab		Ab
Knox	X		X		X		X		X		X		X	
Lewis	X		X		X		X		X		X		X	
MacDonald	X		X		X		X		X		X		X	
McAlister	X		X		X		X		X		X		X	
Miller		Ab.		Ab		Ab		Ab		Ab		Ab.		Ab
Nestande	X		X		X		X		X			N.V.		Ab
Poche	X		X		X		X		X		X		X	
Stiratty	X		X		X		X		X		X		X	
Vasconcellos	X		X		X		X		X		X		X	
Levergood (V. Chmn.)	X		X		X		X		X		X		X	
Satterfield (Chairman)	X		X		X		X		X		X		X	
	Ayes 16 Noes 0		Ayes 16 Noes 0		Ayes 16 Noes 0		Ayes 16 Noes 0		Ayes 17 Noes 0		Ayes 14 Noes 1		Ayes 16 Noes 0	

N.V. – Not voting
Ab. – Absent
RECEIVED JUN 21 1976

Signed
Chairman

WAYS AND MEANS
RECORD OF ROLL CALLS

Date of Hearing	6-11		6-11		6-11		6-11		6-11		6-11	
Bill No.	AB 3003		AB 3087		AB 3131		AB 3202		AB 3178		AB 4130	
ACTION VOTED ON	Referred to Ways & Means Suspense File		Referred to Ways & Means Suspense File		Do Pass Amended (Author's)		Do Pass Defeated		Do Pass		Do Pass		Do Pass Amended (Author's)	
	Aye	No	Aye	No	Aye	No	Aye	No	Aye	No	Aye	No	Aye	No
Burke	✓		✓		✓		✓		✓				✓	Ab
Calvo	✓		✓		✓			✓	✓				✓	
Charnin	✓		✓		✓			✓	✓		✓		✓	
Chimento	✓		✓		✓		✓			✓			✓	
Davis		Ab		Ab		Ab	✓			Ab		Ab	✓	
Dixon		Ab		Ab		Ab		Ab		Ab		Ab		Ab
Duffy	✓		✓		✓		✓		✓		✓			✓
Foran	✓		✓		✓			✓	✓		✓		✓	
Gualco	✓		✓		✓			✓	✓			N.V.	✓	
Hayden		Ab		Ab		Ab	✓			✓				✓
Keene	✓		✓		✓			N.V.	✓		✓		✓	
Lewis	✓		✓		✓		✓			✓	✓			✓
MacDonald	✓		✓		✓			N.V.		✓	✓		✓	
McAlister	✓		✓		✓			✓		✓		✓	✓	
Miller		Ab		Ab		Ab		✓		Ab		Ab		Ab
Normandin		Ab		Ab		Ab	✓		✓		✓			✓
Patton	✓		✓		✓			N.V.		Ab	✓		✓	
Stirling	✓		✓		✓		✓		✓		✓		✓	
Vasconcellos	✓		✓		✓			✓	✓		✓		✓	
Lanterman (V. Chmn.)	✓		✓		✓		✓		✓		✓		✓	
Beverly (Chairman)	✓		✓		✓			✓	✓		✓		✓	
	Ayes 16	Noes 0	Ayes 12	Noes 0	Ayes 16	Noes 0	Ayes 9	Noes 7	Ayes 14	Noes 3	Ayes 14	Noes 4	Ayes 16	Noes 3

N.V. – Not voting
Ab. – Absent
RECEIVED JUN 21 1978

Signed
Chairman

WAYS AND MEANS
RECORD OF ROLL CALLS

Date of Hearing	6-11		6-11		6-11		6-11		6-11		6-11		6-11	
Bill No.	AB 3049		AB 4325		AB 4326		AB 4280		AB 4328		AB 4330		AB 3218	
ACTION VOTED ON	Do Pass Amended (Author's) Defeated		Do Pass Amended (Author's)		Amended (Author's) & Referred to Ways & Means Suspense File		Committee Amendments #1 Adopted		Committee Amendments #2 Defeated		Amended & Referred to Ways & Means Suspense File		Do Pass Amended (Authors)	
	Aye	No	Aye	No	Aye	No	Aye	No	Aye	No	Aye	No	Aye	No
Burke	N.V.			Ab		Ab	Ab		Ab		✓		✓	
Calvo	✓				✓		✓		Ab		✓		✓	
Charnin		✓	✓		✓		Ab		Ab				✓	
Chimento		✓	✓		✓		Ab		Ab		✓		✓	
Davis		Ab			✓		Ab		Ab			Ab		Ab
Dixon		Ab		Ab		Ab	Ab		Ab			Ab		Ab
Duffy	✓		✓		✓		Ab		Ab		✓			✓
Foran		✓	✓		✓			N.V.		N.V.		N.V.		✓
Gualco		✓	✓		✓			N.V.		N.V.		Ab		Ab
Hayden		✓	✓		✓		Ab			✓			✓	
Keene	✓		✓		✓		Ab		✓		✓			✓
Lewis	✓			Ab		Ab	Ab			✓	✓		✓	
MacDonald	N.V.		✓		✓		Ab			✓	✓			Ab
McAlister		✓	✓		✓		Ab				✓			✓
Miller	✓			Ab		Ab	Ab			Ab		Ab	✓	
Normandin	✓		✓		✓		✓			Ab		✓		✓
Peace		✓	✓		✓		✓				✓		✓	
Stirling	✓		✓		✓			✓		✓	✓		✓	
Vasconcellos	✓		✓		✓			✓		✓	✓		✓	
Lanterman (V. Chmn.)			✓		✓		✓		✓		✓		✓	
Beverly (Chairman)			✓		✓			✓		✓		Ab	✓	
	Ayes 10	Noes 6	Ayes 12	Noes 0	Ayes 12	Noes 0	Ayes 4	Noes 9	Ayes 4	Noes 6	Ayes 14	Noes 1	Ayes 13	Noes 3

N.V. – Not voting
Ab. – Absent
RECEIVED JUN 21 1978

Signed
Chairman

WAYS AND MEANS
RECORD OF ROLL CALLS

Date of Hearing	6-21	6-11	6-21	6-11	6-21	6-11	6-11	6-11
Bill No.	AB 2689	AB 3010	AB 3304	AB 3122	AB 3136	AB 3411	AB 3578
ACTION VOTED ON	Do Pass	Do Pass Amended (Author's)	Referred to Ways & Means Suspense File	Do Pass	Do Pass	Do Pass Amended (Author's)	Do Pass
				Defeated		Defeated	

	Aye	No	Aye	No	Aye	No	Aye	No	Aye	No	Aye	No	Aye	No
Burke		Ab.				Ab								
Calvo						Ab								
Chacon		Ab.				Ab.				Ab		Ab		Ab.
Chappie														
Davis		Ab.		Ab.		Ab.		Ab.		Ab.		Ab.		Ab.
Dixon		Ab.												
Duffy														
Foran						Ab.								
Gualco		Ab.				Ab.				Ab				
Hayden								Ab						Ab
Knox		Ab.				Ab								Ab
Lewis		Ab.								Ab		Ab		Ab
MacDonald		Ab.		Ab		Ab		Ab		Ab		Ab		Ab
McAlister														
Miller														
Reynolds														
Papan														
Sieroty						Ab		Ab						
Vasconcellos		Ab.				Ab				Ab				Ab
Lanterman (V. Chmn.)														
Boatwright (Chairman)														
	Ayes 13		Ayes 9		Ayes 9		Ayes 9		Ayes 15		Ayes 9		Ayes 13	
	Noes 5		Noes 1		Noes 0		Noes 1		Noes 0		Noes 0		Noes 0	

N.V. – Not voting
Ab – Absent
RECEIVED JUN 21 1976

* Motion Rescinded by Unanimous Consent

Signed
Chairman

WAYS AND MEANS
RECORD OF ROLL CALLS

Date of Hearing	6-21	6-11	6-11	6-11	6-21	6-11	6-11	6-11
Bill No	AB 3307	AB 3509	AB 3578	AB 3023	AB 4132	AB 3188	AB 2751
ACTION VOTED ON	Amended & Referred to Ways & Means Suspense File	Do Pass Amended (Author's)	Do Pass	Referred to Ways & Means Suspense File	Do Pass	Do Pass	Do Pass
							Defeated

	Aye	No	Aye	No	Aye	No	Aye	No	Aye	No	Aye	No	Aye	No
Burke														
Calvo				Ab.										
Chacon		Ab.		Ab.				Ab				Ab	Ab	
Chappie		Ab.		Ab.										
Davis						Ab		Ab		Ab		Ab		
Dixon		Ab		Ab.		Ab		Ab		Ab	Ab	Ab	Ab	
Duffy										Ab		Ab		
Foran		Ab.		Ab.				Ab		Ab		Ab		
Gualco														
Hayden		Ab.		Ab.				Ab				Ab		
Knox		Ab.		Ab.										
Lewis						Ab								
MacDonald		Ab.		Ab.		Ab		Ab		Ab		Ab		
McAlister														
Miller		Ab.		Ab.				Ab		Ab				
Reynolds														
Papan														
Sieroty														
Vasconcellos						Ab						Ab	Ab	
Lanterman (V. Chmn.)														
Boatwright (Chairman)		Ab.												
	Ayes 13		Ayes 12		Ayes 13		Ayes 11		Ayes 13		Ayes 12		Ayes 5	
	Noes 0		Noes 0		Noes 5		Noes 2		Noes 2		Noes 1		Noes 12	

N.V – Not voting
Ab – Absent
RECEIVED JUN 21 1976

Signed
Chairman

WAYS AND MEANS
RECORD OF ROLL CALLS

Date of Hearing	6-11		6-11		6-11		6-11		6-11		6-11		6-11	
Bill No	AB 3780		AB 3131		AB 2579		AB 2706		AB 3202		AB 3413		AB 3458	
ACTION VOTED ON	Do Pass		Do Pass Amended (Authors)		Do Pass		Do Pass		Do Pass		Do Pass		Do Pass	
	Aye	No	Aye	No	Aye	No	Aye	No	Aye	No	Aye	No	Aye	No
Burke	✓		✓		✓		✓		✓		✓		✓	
Calvo		✓	✓		✓		✓		✓		✓		✓	
Chacon	✓		✓			Ab		Ab		Ab		Ab		Ab
Chappie	✓		✓		✓		✓		✓		✓		✓	
Davis	✓		✓			Ab		Ab		Ab		Ab		Ab
Dixon		Ab		Ab		Ab		Ab		Ab		Ab		Ab
Duffy	✓		✓			Ab		Ab		Ab		Ab		Ab
Foran		Ab		Ab		Ab		Ab		Ab		Ab		Ab
Gualco		✓	✓		✓		✓		✓		✓		✓	
Hayden	✓			Ab		Ab		Ab		Ab		Ab		Ab
Knox	✓		✓		✓		✓		✓		✓		✓	
Lewis	✓			Ab		Ab		Ab		Ab		Ab		Ab
MacDonald		Ab		Ab		Ab		Ab		Ab		Ab		Ab
McAlister		✓		Ab	✓		✓		✓		✓		✓	
Miller		Ab	✓		✓		✓		✓		✓		✓	
Rosenthal	✓		✓		✓		✓		✓		✓		✓	
Papan	✓		✓		✓		✓		✓		✓		✓	
Sieroty	✓		✓		✓		✓		✓		✓		✓	
Vasconcellos		Ab		Ab		Ab		Ab		Ab		Ab		Ab
Lackmann (V. Chmn.)	✓		✓		✓		✓		✓		✓		✓	
Beverlein (Chairman)	✓		✓		✓		✓		✓		✓		✓	
	Ayes 10		Ayes 13		Ayes 12		Ayes 12		Ayes 12		Ayes 12		Ayes 12	
	Noes 3		Noes 1		Noes 0		Noes 0		Noes 0		Noes 0		Noes 0	

N.V — Not voting
Ab. — Absent
RECEIVED JUN 21 1978

Signed

WAYS AND MEANS
RECORD OF ROLL CALLS

Date of Hearing	6-11		6-11		6-11		6-11		6-11		6-11		6-11	
Bill No	AB 3574		AB 3019		AB 2604-4		AB 2218		AB 3201		AB 2672		ACR 103	
ACTION VOTED ON	Do Pass		Do Pass		Do Pass		Do Pass		Do Pass Amended (Authors)		Do Pass Amended (Authors)		Be Adopted	
	Aye	No	Aye	No	Aye	No	Aye	No	Aye	No	Aye	No	Aye	No
Burke	✓		✓		✓		✓			N.V.	✓		✓	
Calvo	✓		✓		✓		✓		✓		✓		✓	
Chacon		Ab.		Ab		Ab		Ab		Ab		Ab		Ab
Chappie	✓		✓							✓			✓	
Davis		Ab	✓		✓			Ab		Ab	✓		✓	
Dixon		Ab.		Ab		Ab		Ab		Ab		Ab		Ab
Duffy	✓		✓		✓			Ab	✓				✓	
Foran		Ab.		Ab		Ab		Ab	✓		✓			
Gualco	✓			Ab		Ab	✓		✓			Ab		Ab
Hayden		Ab.		Ab		Ab		Ab		✓		Ab		Ab
Knox		Ab	✓		✓		✓		✓		✓		✓	
Lewis	✓		✓		✓			Ab	✓		✓		✓	
MacDonald		Ab		Ab		Ab		Ab		Ab		Ab		Ab
McAlister	✓		✓		✓		✓		✓		✓		✓	
Miller	✓		✓		✓		✓		✓		✓		✓	
Rosenthal	✓		✓		✓		✓		✓		✓		✓	
Papan	✓		✓		✓		✓		✓		✓		✓	
Sieroty	✓		✓		✓			Ab		✓		Ab	✓	
Vasconcellos	✓		✓			Ab		Ab		Ab		Ab		
Lackmann (V. Chmn.)	✓		✓		✓		✓		✓		✓			✓
Beverlein (Chairman)	✓		✓		✓		✓		✓		✓		✓	
	Ayes 14		Ayes 13		Ayes 12		Ayes 12		Ayes 12		Ayes 12		Ayes 13	
	Noes 0		Noes 0		Noes 0		Noes 0		Noes 1		Noes 0		Noes 0	

N.V — Not voting
Ab. — Absent
RECEIVED JUN 21 1978

Signed

WAYS AND MEANS
RECORD OF ROLL CALLS

Date of Hearing	4-11	4-11	4-11	4-11	4-11	4-11	4-11
Bill No	AB 2109	AB 2085	AB 2107	AB 2063	AB 3577	AB 2143	AB 2208
ACTION VOTED ON	Do Pass Amended (Authors)	Rereferred to Comm. on Human Resources	Do Pass Amended (Authors)	Do Pass	Held In Committee	Do Pass	Referred to Ways & Means Suspense File
			Defeated	Defeated			

	Aye	No	Aye	No	Aye	No	Aye	No	Aye	No	Aye	No	Aye	No
Burke	✓		✓		✓		✓		✓		✓			Ab
Calvo		Ab.		Ab										
Chacon	✓		✓		✓		✓				✓		✓	
Chapelle	✓		✓			✓			✓				✓	
Davis	✓		✓			✓			✓				✓	
Dixon		Ab.		Ab										Ab
Duffy	✓		✓			✓			✓				✓	
Fenn		✓	✓					✓	✓				✓	
Gualco	✓		✓					✓					✓	
Hayden	✓		✓			✓		✓	✓				✓	
Knox	✓		✓					✓	✓		✓		✓	
Lewis		Ab		Ab										Ab
MacDonald		Ab		Ab										Ab
MacAllister		✓				✓			✓					
Miller	✓		✓					✓			✓		✓	
Nestande		Ab.		Ab										Ab
Papan	✓		✓					✓					✓	
Stirotr	✓		✓											
Vasconcellos		Ab.		Ab										
Lanagman IV. Chmn.)	✓		✓		✓		✓		✓		✓		✓	
Beverlight (Chairman)		N.V.	✓						✓					
	Ayes 12	Noes 0	Ayes 12	Noes 0	Ayes 3	Noes 3	Ayes 4	Noes 4	Ayes 12	Noes 3	Ayes 12	Noes 3	Ayes 14	Noes 2

N.V — Not voting
Ab. — Absent
RECEIVED JUN 21 1978

Signed

WAYS AND MEANS
RECORD OF ROLL CALLS

Date of Hearing	6-13	6-13	6-13	6-13	6-13	6-13	6-13
Bill No	AB 3067	AB 3067	AB 3161	AB 3158	AB 3117	AB 3172	AB 3208
ACTION VOTED ON	Motion To Reconsider	Do Pass	Do Pass	Do Pass	Referred to Ways & Means Suspense File	Do Pass Amended (Author's)	Do Pass Amended (Authors)
			Defeated	Defeated			

	Aye	No	Aye	No	Aye	No	Aye	No	Aye	No	Aye	No	Aye	No
Burke	✓		✓		✓		✓		✓				N.V.	N.V.
Calvo	✓		✓			N.V.	✓			Ab.			N.V.	N.V.
Chacon	✓		✓			N.V.	✓			Ab.	✓			
Chapelle	✓		✓		✓		✓		✓		✓		✓	
Davis		Ab.		Ab.		Ab.				Ab.	✓		✓	
Dixon		Ab.		Ab.		Ab.		Ab.		Ab.		Ab.		Ab.
Duffy	✓		✓		✓					✓				
Fenn		Ab.		Ab.		Ab.		Ab.	✓			N.V.		
Gualco	✓		✓			N.V.	✓		✓		✓		✓	
Hayden	✓		✓		✓		✓		✓		✓		✓	
Knox	✓		✓			N.V.	✓		✓		✓		✓	
Lewis	✓		✓		✓		✓		✓		✓		✓	
MacDonald		Ab.		Ab.		Ab.		Ab.		Ab.		Ab.		Ab.
MacAllister	✓		✓			N.V.		Ab.	✓		✓		✓	
Miller	✓		✓				✓			Ab.		Ab.		Ab.
Nestande	✓		✓				✓				✓		✓	
Papan	✓		✓			N.V.	✓		✓		✓		✓	
Stirotr	✓		✓			N.V.			✓		✓		✓	
Vasconcellos	✓		✓			N.V.		Ab.		Ab.	✓			✓
Lanagman IV. Chmn.)	✓		✓			N.V.		Ab.	✓		✓		✓	
Beverlight (Chairman)	✓		✓					Ab.	✓		✓		✓	
	Ayes 17	Noes 0	Ayes 17	Noes 0	Ayes 5	Noes 4	Ayes 10	Noes 0	Ayes 13	Noes 2	Ayes 15	Noes 0	Ayes 15	Noes 0

N.V — Not voting
Ab. — Absent
RECEIVED JUN 21 1978

Signed

WAYS AND MEANS
RECORD OF ROLL CALLS

Date of Hearing	6-11	6-11	6-11	6-11	6-11	6-11	6-11	6-11
Bill No.	AB 3077	AB 3035	AB 3057	AB 3060	AB 3062	AB 3064	AB 3082	AB 3085
ACTION VOTED ON	Do Pass	Do Pass Amended (Author's)	Do Pass	Do Pass	Do Pass Amended (Author's)	Do Pass Amended (Author's)	Do Pass	Do Pass Amended (Author's)
	Defeated	Defeated		Defeated	Defeated		Defeated	Defeated

	Aye	No	Aye	No	Aye	No	Aye	No	Aye	No	Aye	No	Aye	No	Aye	No
Bucks	✓		✓		✓		✓			✓	✓					✓
Calvo	✓		N.V.		✓			✓		Ab.		✓				✓
Chacon		N.V.		✓		N.V.	✓					✓		Ab.		✓
Chappie		N.V.		N.V.		N.V.		Ab.		Ab.	✓			Ab.		Ab.
Davis		Ab.		Ab.		Ab.		Ab.					✓		✓	
Dixon		Ab.		✓	✓			✓		N.V.		N.V.				Ab.
Duffy		N.V.	N.V.			N.V.		N.V.								Ab.
Fazan			✓			N.V.										
Gualco	✓			✓	✓					Ab.				✓		✓
Hayden		✓		✓	✓			✓		Ab.						
Knox	✓		N.V.		✓		Ab.			Ab.				Ab.		Ab.
Lewis	✓					Ab.										✓
MacDonald	Ab.		Ab.		Ab.											
McAlister	✓				✓			✓			✓		✓			
Miller	✓		✓		✓								✓		✓	
Nestande	✓		N.V.		✓			N.V.					✓			✓
Papan	✓		N.V.		✓			N.V.	✓				✓			
Stirrett	✓		✓		✓		N.V.		✓				✓		✓	
Vasconcellos	✓		✓	✓	✓			✓		✓			✓			✓
Lantzman IV. Chmn.)	✓		N.V.			✓			✓				✓			
Beverlght (Chairman)	✓							✓								
	Ayes 13 Noes 5		Ayes 6 Noes 5		Ayes 12 Noes 2		Ayes 8 Noes 3		Ayes 8 Noes 6		Ayes 10 Noes		Ayes 8 Noes 3			

N.V – Not voting
Ab. – Absent
RECEIVED JUN 21 1976

Signed

WAYS AND MEANS
RECORD OF ROLL CALLS

Date of Hearing	6-11	6-11	6-11	6-11	6-11	6-11	6-11	6-11
Bill No.	AB 3087	AB 3035	AB 3700	AB 4052	AB 4063	AB 3082	AB 3085	
ACTION VOTED ON	Do Pass	Do Pass	Do Pass Amended (Author's)	Do Pass Amended (Author's)	Do Pass	Do Pass	Do Pass Amended	
	Defeated			Defeated		Defeated		

	Aye	No	Aye	No	Aye	No	Aye	No	Aye	No	Aye	No	Aye	No	Aye	No
Bucks	✓		✓		Ab.		✓			✓	✓			✓		✓
Calvo		N.V.		N.V.		N.V.		✓				N.V.				✓
Chacon		✓	✓					✓			✓			✓		✓
Chappie		Ab.		Ab.		Ab.		Ab.		Ab.				Ab.		Ab.
Davis		Ab.	✓			Ab.			✓					✓		
Dixon		✓		✓				✓		N.V.	N.V.			✓		
Duffy		N.V.	N.V.			N.V.	N.V.			✓				✓		
Fazan		✓				Ab.	Ab.							✓		
Gualco	✓			✓	✓			✓	✓					✓		
Hayden		N.V.		Ab.				Ab.						✓		
Knox		✓	✓		✓			✓		Ab.						Ab.
Lewis		Ab.		Ab.		Ab.										
MacDonald		✓				Ab.										N.V.
McAlister		N.V.			✓				✓		✓					N.V.
Miller	✓				✓							N.V.				N.V.
Nestande		✓			✓						✓					N.V.
Papan	✓				✓				✓			N.V.				
Stirrett		✓	✓		✓						✓					
Vasconcellos	✓			✓	✓											
Lantzman IV. Chmn.)						Ab.				Ab.						
Beverlght (Chairman)		✓														
	Ayes 4 Noes 11		Ayes 5 Noes 5		Ayes 4 Noes 4		Ayes 4 Noes 6		Ayes 4 Noes 5		Ayes 4 Noes 7		Ayes 3 Noes 11		Ayes 14 Noes 1	

N.V – Not voting
Ab. – Absent
RECEIVED JUN 21 1976

Signed

WAYS AND MEANS
RECORD OF ROLL CALLS

Date of Hearing	4/21	4/21	4/21	4/21	4/21	4/21	4/21	4/21
Bill No.	AB 2600	AB 2718	AB 2823	AB 2921	AB 3109	AB 3232	AB 3271	
ACTION VOTED ON	Do Pass	Do Pass Amended (Author's)	Do Pass Amended (Author's)	Do Pass Amended (Author's) Defeated	Do Pass Amended (Author's) Defeated	Do Pass	Do Pass	

	Aye	No	Aye	No	Aye	No	Aye	No	Aye	No	Aye	No	Aye	No	Aye	No
Burke	AYE		AYE		AYE		AYE		AYE		AYE		AYE		AYE	
Calvo	AYE		AYE						AYE		AYE					
Chacon	AYE		AYE		AYE		AYE				AYE				N.V.	
Chappie		Ab.		Ab.	AYE			Ab.					AYE		AYE	
Davis	AYE			N.V.	AYE			N.V.					AYE			
Dixon		Ab.		N.V.			N.V.		N.V.		N.V.				N.V.	
Duffy																
Foran	AYE			N.V.			N.V.		N.V.		N.V.				N.V.	
Gualco	AYE		AYE		AYE								AYE			
Hayden	AYE		AYE		AYE								AYE			
Knox	AYE		AYE		AYE											
Lagomarsino	AYE						AYE									
MacDonald		Ab.		N.V.		N.V.		N.V.								
McAlister	AYE			N.V.	AYE											
Miller			AYE				AYE									
Nejedly		Ab.		N.V.		N.V.		N.V.								
Papan	AYE		AYE		AYE											
Stirling	AYE		AYE				AYE									
Vasconcellos	AYE			N.V.		N.V.										
Lanterman (V. Chmn.)	AYE		AYE													
Boatwright (Chairman)	AYE		AYE		AYE											
	Ayes 12 Noes 0		Ayes 12 Noes 1		Ayes 10 Noes 3		Ayes 6 Noes 7		Ayes 10 Noes 10		Ayes 12 Noes 2		Ayes 14 Noes 0			

N.V. – Not voting
Ab. – Absent
RECEIVED JUN 21 1976

Signed

WAYS AND MEANS
RECORD OF ROLL CALLS

Date of Hearing	4/21	4/21	4/21	4/21	4/21	4/21	4/21	4/21
Bill No.	AB 2431	AB 2675	AB 2838	AB 3112	AB 2478	AB 2903	AB 3209	
ACTION VOTED ON	Do Pass Amended (Author's)	Do Pass Amended (Author's)	Do Pass	Do Pass	Do Pass	Do Pass Amended (Author's)	Do Pass	

	Aye	No	Aye	No	Aye	No	Aye	No	Aye	No	Aye	No	Aye	No	Aye	No
Burke		AYE	AYE		AYE		AYE		AYE		AYE		AYE		AYE	
Calvo	AYE		AYE				AYE								AYE	
Chacon	AYE			AYE	AYE		AYE						AYE		AYE	
Chappie			AYE			AYE	AYE						AYE		AYE	
Davis		N.V.	AYE				AYE				AYE				AYE	
Dixon		Ab.		Ab.		Ab.		Ab.					Ab.			Ab.
Duffy		N.V.	AYE			AYE	AYE		AYE		N.V.		AYE		AYE	
Foran		N.V.		N.V.	AYE			N.V.			N.V.		AYE		AYE	
Gualco	AYE		AYE		AYE		AYE						AYE		AYE	
Hayden	AYE		AYE		AYE		AYE		AYE						AYE	
Knox		N.V.		N.V.	AYE				AYE		N.V.		AYE		AYE	
Lagomarsino	AYE		AYE		AYE		AYE		AYE				Ab.		AYE	
MacDonald		Ab.		Ab.		Ab.		Ab.					Ab.			Ab.
McAlister	AYE			N.V.	AYE		AYE						Ab.		AYE	
Miller				AYE	AYE		AYE		AYE				Ab.		AYE	
Nejedly		Ab.	AYE			AYE		N.V.	AYE				Ab.		AYE	
Papan		N.V.		N.V.	AYE		AYE								AYE	
Stirling	AYE		AYE		AYE		AYE								AYE	
Vasconcellos	AYE			AYE	AYE		AYE		AYE						AYE	
Lanterman (V. Chmn.)	AYE		AYE		AYE		AYE		AYE						AYE	
Boatwright (Chairman)		AYE		N.V.		N.V.	AYE		AYE				Ab.		AYE	
	Ayes 11 Noes 2		Ayes 11 Noes 3		Ayes 14 Noes 1		Ayes 16 Noes 1		Ayes 13 Noes 1		Ayes 11 Noes 1		Ayes 19 Noes 0			

N.V. – Not voting
Ab. – Absent
RECEIVED JUN 21 1976

Signed

WAYS AND MEANS
RECORD OF ROLL CALLS

Date of Hearing	6-11	6-11	6-11	6-11	6-11	6-11	6-11
Bill No	AB 140	AB 2000	AB 3557	SCA 33	SCA 38	AB 3953	AB 4196
ACTION VOTED ON	Do Pass Amended (Author's)	Do Pass	Do Pass	Committee Amendments	Do Pass Amended	Do Pass Amended (Author's)	Do Pass Amended (Authors)
			Defeated	Defeated			
	Aye / No	Aye / No	Aye / No	Aye / No	Aye / No	Aye / No	Aye / No
Burke	✓	✓	✓	✓	✓	N.V.	Ab.
Calvo	✓	✓	✓	✓	✓	✓	N.V.
Chacon	✓	✓	✓	✓	✓	✓	Ab.
Chappie	✓	✓	✓	✓	✓	✓	✓
Davis	✓	✓	✓	✓	N.V.	✓	Ab.
Dixon	Ab.	Ab.	Ab.	Ab.	Ab.	Ab.	Ab.
Duffy	✓	✓	✓	✓	✓	✓	✓
Fazan	N.V.	N.V.	✓	✓	✓	✓	✓
Gualco	✓	✓	✓	✓	✓	✓	✓
Hayden	✓	✓	N.V.	✓	✓	✓	✓
Knox	✓	✓	N.V.	✓	✓	✓	✓
Lewis	✓	✓	N.V.	N.V.	✓	Ab.	Ab.
MacDonald	Ab.	Ab.	Ab.	Ab.	Ab.	Ab.	Ab.
McAlister	✓	✓	✓	✓	✓	✓	✓
Miller	✓	✓	Ab.	✓	✓	✓	✓
Nejedly	Ab.	Ab.	Ab.	Ab.	Ab.	Ab.	Ab.
Papan	✓	✓	✓	✓	✓	✓	✓
Stirling	N.V.	✓	✓	✓	✓	✓	✓
Vasconcellos	✓	✓	✓	✓	Ab.	✓	Ab.
Lagomarsino (V. Chmn.)	✓	✓	✓	✓	✓	✓	✓
Bagley (Chairman)	N.V.	✓	✓	✓	✓	✓	N.V.
	Ayes 14 / Noes 1	Ayes 17 / Noes 0	Ayes 2 / Noes 8	Ayes 7 / Noes 14	Ayes 15 / Noes 1	Ayes 16 / Noes 0	Ayes 11 / Noes 0

N.V. – Not voting
Ab. – Absent
RECEIVED JUN 21 1976

Signed

WAYS AND MEANS
RECORD OF ROLL CALLS

Date of Hearing	6-11	6-11	6-11	6-11	6-11	6-11	6-11	6-11
Bill No	AB 2965	AB 3326	AB 3838	AB 4130	AB 4207	AB 2858	AB 3773	
ACTION VOTED ON	Do Pass	Do Pass Amended (Author's)	Do Pass Amended (Author's)	Do Pass	Do Pass Amended (Author's)	Do Pass	Do Pass	
		Defeated		Defeated	Defeated		Defeated	
	Aye / No	Aye / No	Aye / No	Aye / No	Aye / No	Aye / No	Aye / No	
Burke	Ab.	✓	Ab.	Ab.	✓	✓	✓	
Calvo	✓	✓	✓	✓	✓	✓	✓	
Chacon	Ab.	Ab.	Ab.	✓	✓	Ab.	✓	
Chappie	✓	Ab.	Ab.	✓	✓	Ab.	✓	
Davis	Ab.	Ab.	✓	✓	✓	✓	✓	
Dixon	Ab.	Ab.	Ab.	Ab.	Ab.	Ab.	Ab.	
Duffy	✓	✓	✓	✓	✓	✓	✓	
Fazan	✓	✓	✓	✓	✓	✓	✓	
Gualco	✓	✓	✓	✓	✓	✓	✓	
Hayden	✓	✓	✓	✓	✓	✓	✓	
Knox	✓	✓	✓	✓	✓	✓	✓	
Lewis	✓	✓	✓	✓	✓	✓	✓	
MacDonald	Ab.	Ab.	Ab.	Ab.	Ab.	Ab.	Ab.	
McAlister	✓	✓	✓	✓	✓	✓	✓	
Miller	✓	Ab.	Ab.	✓	✓	Ab.	✓	
Nejedly	Ab.	Ab.	Ab.	Ab.	Ab.	Ab.	Ab.	
Papan	✓	✓	✓	✓	✓	✓	✓	
Stirling	✓	✓	✓	✓	Ab.	✓	✓	
Vasconcellos	✓	✓	✓	✓	Ab.	✓	✓	
Lagomarsino (V. Chmn.)	✓	N.V.	✓	✓	✓	✓	✓	
Bagley (Chairman)	✓	✓	✓	✓	✓	✓	✓	
	Ayes 14 / Noes 1	Ayes 6 / Noes 8	Ayes 12 / Noes 1	Ayes 7 / Noes 8	Ayes 11 / Noes 1	Ayes 13 / Noes 2	Ayes 4 / Noes 4	

N.V. – Not voting
Ab. – Absent
RECEIVED JUN 21 1976

Signed

WAYS AND MEANS
RECORD OF ROLL CALLS

Date of Hearing	6-16	6-17										
Bill No	AB 3658	AB 3709										
ACTION VOTED ON	Motion To Reconsider	Do Pass Amended (Author's)										

	Aye	No	Aye	No	Aye	No	Aye	No	Aye	No	Aye	No	Aye	No
Burke		Ab.	✓											
Calvo	✓		✓											
Chacon		Ab.	✓											
Chappie		Ab.	✓											
Davis		Ab.	✓											
Dixon		Ab.		Ab.										
Duffy	✓		✓											
Fazio	✓			Ab.										
Gualco	✓		✓											
Hayden	✓			Ab.										
Knox	✓		✓											
Lewis	✓		✓											
MacDonald		Ab.	✓											
McAlister	✓		✓											
Miller		Ab.		Ab.										
Nejedly		Ab.	✓											
Papan	✓		✓											
Sieroty	✓		✓											
Vasconcellos	✓		✓											
Lanterman (V. Chmn.)	✓			Ab.										
Boatwright (Chairman)	✓		✓											
	Ayes 13 Noes 0		Ayes 16 Noes 0		Ayes — Noes —		Ayes — Noes —		Ayes — Noes —		Ayes — Noes —		Ayes — Noes —	

N.V — Not voting
Ab — Absent
RECEIVED JUN 21 1976

Signed
Chairman

WAYS AND MEANS
RECORD OF ROLL CALLS

Date of Hearing	6-15	6-15	6-15	6-15	6-15	6-15	6-15
Bill No	AB 3291	AB 3509	AB 3515	AB 3702	AB 3947	AB 3971	
ACTION VOTED ON	Do Pass	Do Pass Amended (Author's)	Do Pass	Do Pass	Do Pass	Do Pass	

	Aye	No	Aye	No	Aye	No	Aye	No	Aye	No	Aye	No	Aye	No	Aye	No
Burke			✓		✓		✓		✓		✓		✓		✓	
Calvo			✓		✓		✓		✓		✓		✓		✓	
Chacon			✓		✓		✓		✓		✓		✓		✓	
Chappie			✓		✓		✓		✓		✓		✓		✓	
Davis			✓		✓		✓		✓		✓		✓		✓	
Dixon				Ab		Ab		Ab		Ab		Ab		Ab		Ab
Duffy			✓		✓		✓		✓		✓		✓		✓	
Fazio			✓		✓		✓		✓		✓		✓		✓	
Gualco			✓		✓		✓		✓		✓		✓		✓	
Hayden			✓		✓		✓		✓		✓		✓		✓	
Knox			✓		✓		✓		✓		✓		✓		✓	
Lewis				Ab		Ab		Ab		Ab		Ab			✓	
MacDonald			✓		✓		✓		✓		✓		✓		✓	
McAlister				Ab	✓		✓		✓		✓		✓		✓	
Miller				Ab		Ab		Ab		Ab		Ab		Ab		Ab
Nejedly			✓		✓		✓		✓		✓		✓		✓	
Papan			✓		✓		✓		✓		✓		✓		✓	
Sieroty				Ab		Ab		Ab		Ab			✓		✓	
Vasconcellos			✓		✓		✓		✓		✓		✓		✓	
Lanterman (V. Chmn.)			✓		✓		✓		✓		✓		✓		✓	
Boatwright (Chairman)			✓		✓		✓		✓		✓		✓		✓	
	Ayes — Noes —		Ayes 19 Noes 0		Ayes 17 Noes 0		Ayes 17 Noes 0		Ayes 17 Noes 0		Ayes 19 Noes 0		Ayes 19 Noes 0	

N.V — Not voting
Ab. — Absent
RECEIVED JUN 24 1976

Signed
Chairman

WAYS AND MEANS
RECORD OF ROLL CALLS

Date of Hearing	4-15		4-15		4-15		4-15		4-15		4-15		4-15	
Bill No.	AB 4294		AB 4293		AB 1471		SB 1502		SB 1505		SB 1504		AB 4343	
ACTION VOTED ON	Do Pass		Do Pass		Do Pass		Do Pass Consent		Do Pass		Be Adopted		Do Pass Amended (Author's)	
	Ayes	No	Ayes	No	Ayes	No	Ayes	No	Ayes	No	Ayes	No	Ayes	No
Burke	✓		✓		✓		✓		✓		✓		✓	
Cline	✓		✓		✓		✓		✓		✓			
Chacon	✓		✓		✓		✓		✓		✓			
Chacon	✓		✓		✓		✓		✓		✓		N.V.	
Davis	✓		✓		✓		✓		✓		✓		✓	
Dixon		Ab		Ab		Ab		Ab		Ab		Ab		Ab
Duffy	✓		✓		✓		✓		✓		✓		✓	
Foran	✓		✓		✓		✓		✓		✓		✓	
Gualco	✓		✓		✓		✓		✓		✓			
Hayden	✓		✓		✓		✓		✓		✓			
Knox	✓		✓		✓		✓		✓		✓			
Lewis	✓		✓		✓		✓		✓		✓		Ab	
MacDonald	✓		✓		✓		✓		✓		✓			
McAlister	✓		✓		✓		✓		✓		✓		✓	
Miller		Ab		Ab		Ab		Ab		Ab		Ab		Ab
Nagarale	✓		✓		✓		✓		✓		✓		✓	
Pogue	✓		✓		✓		✓		✓		✓		✓	
Stirling	✓		✓		✓		✓		✓		✓			
Vasconcellos	✓		✓		✓		✓		✓	N.V.	✓			
Lanterman (V. Chmn.)	✓		✓		✓		✓		✓		✓		✓	
Beginright (Chairman)	✓		✓		✓		✓		✓		✓		✓	
	Ayes 19		Ayes 19		Ayes 19		Ayes 19		Ayes 18		Ayes 18		Ayes 15	
	Noes 0		Noes 0		Noes 0		Noes 0		Noes 0		Noes 0		Noes 3	

N.V. – Not voting
Ab. – Absent JUN 24 1976
RECEIVED _____

Signed _____

WAYS AND MEANS
RECORD OF ROLL CALLS

Date of Hearing	4-15		4-15		4-15		4-15		4-15		4-15		4-15	
Bill No.	AB 4294		AB 4293		AB 3623		AB 4150		AB 4350		SB 1504		SB 1504	
ACTION VOTED ON	Do Pass		Do Pass		Do Pass Amended (Author's)		Do Pass Amended (Author's)		Do Pass Amended (Author's)		Committee Amendments Adopted		Do Pass Amended	
	Ayes	No	Ayes	No	Ayes	No	Ayes	No	Ayes	No	Ayes	No	Ayes	No
Burke	✓		✓		✓		N.V.			Ab	✓		✓	
Cline	✓		✓		✓				✓					✓
Chacon	✓		✓			Ab	✓			Ab		Ab	✓	
Chacon	✓		✓		✓				✓		✓		✓	
Davis	✓		✓		✓		✓		✓		✓		✓	
Dixon		Ab		Ab		Ab			✓		✓		✓	
Duffy	✓		✓		✓			N.V.	✓					
Foran	✓			Ab	✓			N.V.	✓			N.V.		✓
Gualco	✓		✓		✓		✓		✓		✓			
Hayden	✓		✓		✓		✓				✓		✓	
Knox	✓		✓		✓					Ab		Ab		
Lewis	✓		✓		✓		✓		✓		✓		✓	
MacDonald	✓		✓			Ab	✓			Ab				✓
McAlister		Ab		Ab		Ab		Ab		Ab		Ab		Ab
Miller										Ab				
Nagarale	✓		✓		✓			Ab		Ab	✓	Ab	✓	
Pogue	✓			Ab										Ab
Stirling	✓			Ab	✓		✓		✓			Ab	✓	
Vasconcellos	✓		✓								✓			N.V.
Lanterman (V. Chmn.)	✓			Ab		Ab		Ab		Ab		Ab		Ab
Beginright (Chairman)	✓		✓			Ab		Ab		Ab				Ab
	Ayes 19		Ayes 15		Ayes 15		Ayes 11		Ayes 12		Ayes 11		Ayes 11	
	Noes 0		Noes 0		Noes 0		Noes 3		Noes 0		Noes 1		Noes 4	

N.V. – Not voting
Ab. – Absent JUN 24 1976
RECEIVED _____

Signed _____

WAYS AND MEANS
RECORD OF ROLL CALLS

Date of Hearing	4-15	4-15	4-15	4-15				
Bill No.	AB 3042	AB 3042	AB 4101	AB 4102				
ACTION VOTED ON	Do Pass	Do Pass	Do Pass Consent	Do Pass Amended				

	Aye	No	Aye	No	Aye	No	Aye	No	Aye	No	Aye	No	Aye	No
Burke	✓		✓		✓			Ab						
Calvo	✓		✓		✓		✓							
Chacon	✓		✓		✓		✓							
Chappie	✓		✓		✓			Ab						
Dask	✓		✓		✓			✓						
Dixon	✓		✓		✓		✓							
Duffy	✓		✓		✓		✓							
Foran	✓			N.V.	✓			Ab						
Gualco	✓		✓		✓		✓							
Harden	✓		✓		✓		✓							
Knox	✓		✓		✓		✓							
Lewis	✓		✓		✓		✓							
MacDonald		Ab		Ab		Ab		Ab						
McAlister		Ab		Ab		Ab		Ab						
Miller		Ab		Ab		Ab		Ab						
Mesthanos	✓		✓		✓		✓							
Pappan		Ab		Ab		Ab		Ab						
Sieroty	✓		✓		✓		✓							
Vasconcellos	✓		✓		✓		✓							
Lanterman (V. Chmn.)		Ab		Ab		Ab		Ab						
Beaterright (Chairman)		Ab		Ab		Ab		Ab						
	Ayes 15 Noes 0		Ayes 15 Noes 1		Ayes 15 Noes 0		Ayes 11 Noes 1		Ayes Noes		Ayes Noes		Ayes Noes	

N.V – Not voting
Ab – Absent
RECEIVED JUN 24 1976

Signed

WAYS AND MEANS
RECORD OF ROLL CALLS

Date of Hearing	4-1-7
Bill No	AB 3020
ACTION VOTED ON	Do Pass

	Aye	No	Aye	No	Aye	No	Aye	No	Aye	No	Aye	No	Aye	No
Burke	✓													
Calvo	✓													
Chacon	✓													
Chappie														
Dask	✓													
Dixon														
Duffy	✓													
Foran	✓													
Gualco	✓													
Harden	✓													
Knox														
Lewis	✓													
MacDonald														
McAlister		N.V.												
Miller														
Mesende	✓													
Pappan														
Sieroty														
Vasconcellos	✓													
Lanterman (V. Chmn.)														
Beaterright (Chairman)														
	Ayes 11 Noes 0		Ayes Noes		Ayes Noes		Ayes Noes		Ayes Noes		Ayes Noes		Ayes Noes	

N.V – Not voting
Ab – Absent
RECEIVED JUN 21 1976

SUBCOMMITTEE ON Education

Assembly Standing Committee on Ways and Means

RECORD OF ROLL CALLS

Date of Hearing	June 7															
Bill No.	AB 4109															
ACTION VOTED ON	DO PASS AS AMENDED															
	Aye	No	Aye	No	Aye	No	Aye	No	Aye	No	Aye	No	Aye	No	Aye	No
Duffy	X															
Foran	X															
Levitt	Ab.															
McAlister	X															
Vasconcellos, Chairman	X															
	Ayes 4		Ayes		Ayes		Ayes		Ayes		Ayes		Ayes		Ayes	
	Noes 0		Noes		Noes		Noes		Noes		Noes		Noes		Noes	

N V = Not Voting
Ab = Absent

RECEIVED JUN 21 1976

Signed

Chairman
JOHN VASCONCELLOS

SUBCOMMITTEE ON EMPLOYEE BENEFITS

Assembly Standing Committee on Ways and Means

RECORD OF ROLL CALLS

Date of Hearing	6/9/76	6/9/76	6/9/76	6/9/76	6/9/76	6/9/76	6/9/76
Bill No.	AB 3057	AB 3186	AB 3189	AB 1142	AB 1153	AB 1611	AB 1811
ACTION VOTED ON	To full committee with recommendation hold in committee	To full committee with recommendation adopt amendments and do pass	To full committee with recommendation hold in committee	To full committee with recommendation adopt amendments and do pass	To full committee with recommendation hold in committee	To full committee with recommendation do pass	To full committee without recommendation
	Aye No	Aye No	Aye No	Aye No	Aye No	Aye No	Aye No
Burke	Ab	Ab	Ab	Ab	Ab	Ab	Ab
Papan	A	A	A	A	A	A	A
MacDonald, Chmn.	A	A	A	A	A	A	A
	Ayes 2	Ayes 2	Ayes 2	Ayes 2	Ayes 2	Ayes 2	Ayes 2
	Noes 0	Noes 0	Noes 0	Noes 0	Noes 0	Noes 0	Noes 0

N.V. = Not Voting
Ab. = Absent

RECEIVED JUN 21 1976

Signed

Chairman
J KEN MACDONALD

SUBCOMMITTEE ON EMPLOYEE BENEFITS

Assembly Standing Committee on Ways and Means

RECORD OF ROLL CALLS

Date of Hearing	6/9/76		6/9/76		6/9/76									
Bill No	AB 4186		AB 4243		AB 4265									
ACTION VOTED ON	To full committee without recommendation		To full committee with amendments without recommendation		To full committee without recommendation									
	Aye	No	Aye	No	Aye	No	Aye	No	Aye	No	Aye	No	Aye	No
Burke	Ab		Ab		Ab									
Papan	A		A		A									
MacDonald, Chrmn.	A		A		A									
	Ayes 2		Ayes 2		Ayes 2		Ayes		Ayes		Ayes		Ayes	
	Noes 0		Noes 0		Noes 0		Noes		Noes		Noes		Noes	

N V = Not Voting
Ab = Absent

RECEIVED JUN 21 1976

Signed
J KEN MACDONALD
Chairman

SUBCOMMITTEE ON STATE ADMINISTRATION

Assembly Standing Committee on Ways and Means

RECORD OF ROLL CALLS

Date of Hearing	May 6, 1976													
Bill No.	AB 2954													
ACTION VOTED ON	Refer to full committee with a recommendation do pass as amended													
	Aye	No	Aye	No	Aye	No	Aye	No	Aye	No	Aye	No	Aye	No
Burke	ab													
Hayden	ab													
Miller	ab													
Siegoty	Aye													
Davis, Chm	Aye													
	Ayes 4		Ayes		Ayes		Ayes		Ayes		Ayes		Ayes	
	Noes 0		Noes		Noes		Noes		Noes		Noes		Noes	

N V. = Not Voting
Ab = Absent

RECEIVED JUN 21 1976

Signed
Pauline L Davis
Chairman

SUBCOMMITTEE ON State Administration (#4)

Assembly Standing Committee on Ways & Means

RECORD OF ROLL CALLS

Date of Hearing	6/3/76													
Bill No.	AB 2994													
ACTION VOTED ON	Refer to full Committee with recommendation adopt amendments and do pass													
	Aye	No	Aye	No	Aye	No	Aye	No	Aye	No	Aye	No	Aye	No
Burke	A													
Hayden	A													
Miller	Ab													
Siegoty	Ab													
Davis, Chm.	A													
	Ayes 3		Ayes		Ayes		Ayes		Ayes		Ayes		Ayes	
	Noes 0		Noes		Noes		Noes		Noes		Noes		Noes	

N V. = Not Voting
Ab = Absent

RECEIVED JUN 21 1976

Signed
Pauline Davis
Chairman

SUBCOMMITTEE ON Employee Benefits

Assembly Standing Committee on Ways & Means

RECORD OF ROLL CALLS

Date of Hearing	6/3/76		6/3/76		6/3/76		6/3/76		6/3/76		6/3/76		6/3/76	
Bill No.	AB 3002		AB 3131		AB 3192		AB 3311		AB 3340		AB 3371		AB 3549	
ACTION VOTED ON	Refer to full committee with recommendation be referred to suspense file		Refer to full committee with recommendation do pass as amended		Refer to full committee with recommendation do pass as amended		Refer to full committee with recommendation refer to Rules Committee for interim study		Refer to full committee with recommendation do pass		Refer to full committee with recommendation do pass		Refer to full committee with recommendation do pass as amended	
	Aye	No	Aye	No	Aye	No	Aye	No	Aye	No	Aye	No	Aye	No
Burke	A		A		A		A		A		A		A	
Fagan	Ab		A		A		Ab		A		Ab		Ab	
MacDonald, Chm.	A		A		A		A		A		A		A	
	Ayes 2		Ayes 2		Ayes 2		Ayes 2		Ayes 2		Ayes 2		Ayes 2	
	Noes 0		Noes 0		Noes 0		Noes 0		Noes 0		Noes 0		Noes 0	

N V = Not Voting
Ab = Absent

RECEIVED JUN 21 1976

Signed
J Ken MacDonald
Chairman

SUBCOMMITTEE ON Employee Benefits

Assembly Standing Committee on Ways & Means

RECORD OF ROLL CALLS

Date of Hearing	6/3/76		6/3/76		6/3/76		6/3/76		6/3/76					
Bill No	AB 3918		AB 4021		AB 4082		AB 4303		AB 3585					
ACTION VOTED ON	Refer to full committee with recommendation do pass, as amended to consent calendar		Refer to full committee with recommendation do pass		Refer to full committee with recommendation do pass, as amended		Refer to full committee with recommendation do pass: to consent calendar		Refer to full committee with recommendation: hold in committee					
	Aye	No	Aye	No	Aye	No	Aye	No	Aye	No	Aye	No	Aye	No
Burke	A		A		A		A		A					
Papan	ab		ab		A		ab		ab					
MacDonald	A		A		A		A		A					
	Ayes 2 Noes 0		Ayes 2 Noes 0		Ayes 3 Noes 0		Ayes 2 Noes 0		Ayes 2 Noes 0		Ayes Noes		Ayes Noes	

N V = Not Voting
Ab = Absent

RECEIVED JUN 21 1976

Chairman
J Ken MacDonald

AGRICULTURE

RECORD OF ROLL CALLS

Date of Hearing	8-3-76		8-3-76		8-3-76									
Bill No	SB 1609		SB 1630		SB 1726									
ACTION VOTED ON	Do pass as amended to Ways & Means		Do pass to Ways & Means		Do pass as amended to Ways & Means									
	Aye	No	Aye	No	Aye	No	Aye	No	Aye	No	Aye	No	Aye	No
Chappie	x		x			x								
Duffy	x		x		x									
Garland	x		x		x									
Fazio	x		x		x									
Garamendi	x		x		x									
McVittie	ab		ab		ab									
Mobley	x		x		x									
Montoya	ab		ab		ab									
Nimmo	nv		x		x									
Thomas, Bill	x		x		x									
Vicencio	x		x		x									
Sutil (Vice Chairman)	ab		ab		ab									
Thurman (Chairman)	x		x		x									
	Ayes 9		Ayes 10		Ayes 7		Ayes		Ayes		Ayes		Ayes	
	Noes 0		Noes 0		Noes 3		Noes		Noes		Noes		Noes	
	3 ab		3 ab		3 ab									
	1 nv													

N.V – Not voting
Ab – Absent
RECEIVED AUG 3 - 1976

Signed
John E. Thurman (Chairman)

AGRICULTURE

RECORD OF ROLL CALLS

Date of Hearing	8-10-76		8-10-76		8-10-76									
Bill No	SB 1098		SB 1696		SB 1771									
ACTION VOTED ON	Do pass as amended to Ways & Means		Do Pass Motion failed		Do pass as amended re consent									
	Aye	No	Aye	No	Aye	No	Aye	No	Aye	No	Aye	No	Aye	No
Chappie	nv		nv		nv									
Duffy	x			x	x									
Garland	x		x		x									
Fazio	x		x		x									
Garamendi	nv		nv		nv									
McVittie	x		nv		x									
Mobley	x			x	x									
Montoya	ab		ab		ab									
Nimmo	x		nv		x									
Thomas, Bill	x			x	x									
Vicencio	x		nv		x									
Sutil (Vice Chairman)	ab		ab		ab									
Thurman (Chairman)	x		x		x									
	Ayes 8		Ayes 3		Ayes 8		Ayes		Ayes		Ayes		Ayes	
	Noes 0		Noes 3		Noes 0		Noes		Noes		Noes		Noes	
	2 nv		5 nv		2 nv									
	2 ab		2 ab		2 ab									

N.V – Not voting
Ab – Absent
RECEIVED AUG 11 1976

Signed
John E. Thurman (Chairman)

AGRICULTURE

RECORD OF ROLL CALLS

Date of Hearing	8-30-76				8-30-76											
Bill No.	AB 2112				AB 3796											
ACTION VOTED ON	Concurrence in Senate amendments re conference committee				Concurrence in Senate amendments											
	Aye	No	Aye	No	Aye	No	Aye	No	Aye	No	Aye	No	Aye	No	Aye	No
Chappie	ab				ab											
Duffy	x				x											
Seeland	x				x											
Fazio	x				x											
Garamendi	nv				ab											
McVittie	x				x											
Mobley	x				ab											
Montoya	ab				ab											
Nunmo	x				x											
Thomas, Bill	x				ab											
Veneman	x				ab											
Suhr (Vice Chairman)	x				x											
Thurman (Chairman)	x				x											
	Ayes 10		Ayes		Ayes 7		Ayes		Ayes		Ayes		Ayes		Ayes	
	Noes 0		Noes		Noes 0		Noes		Noes		Noes		Noes		Noes	
	2 ab				5 ab											
	1 nv															

N.V – Not voting
Ab – Absent
RECEIVED AUG 31 1976

Signed John E Thurman
John E Thurman Chairman

CRIMINAL JUSTICE

RECORD OF ROLL CALLS

CORRECTION FOR SB 1820 ROLL CALL SUBMITTED FOR 6/21/76

Date of Hearing	6-23-76															
Bill No.	SB 1820															
ACTION VOTED ON	Do pass															
	Aye	No	Aye	No	Aye	No	Aye	No	Aye	No	Aye	No	Aye	No	Aye	No
Dixon	X															
Knox	X															
Maddy	X															
Nejedly	X															
Torres (Vice Chairman)	X															
Sarbry (Chairman)	N.V.															
	Ayes 5		Ayes		Ayes		Ayes		Ayes		Ayes		Ayes		Ayes	
	Noes 0		Noes		Noes		Noes		Noes		Noes		Noes		Noes	

N.V – Not voting
Ab – Absent
RECEIVED AUG 3 - 1976

Signed Alan Sieroty
Chairman

CRIMINAL JUSTICE

RECORD OF ROLL CALLS

Date of Hearing	8/4/76		8/4/76		8/4/76		8/4/76		8/4/76		8/4/76		8/4/76	
Bill No	SB 42		SB 42		SB 42		SB 42		SB 42		SB 42		SB 42	
ACTION VOTED ON	Author's amendment #1 failed adoption		Author's amendment #2 failed adoption		Committee amendment #1 failed adoption		Committee amendment #2 adopted		Committee amendment #3 failed adoption		Committee amendment #4 failed adoption		Committee amendment #5 failed adoption	
	Aye	No	Aye	No	Aye	No	Aye	No	Aye	No	Aye	No	Aye	No
Dixon		X		X	AB		X			X		X		X
Knox		X		X		X	X			X		X		X
Maddy	X		X			X		X		X		X		X
Newlands	X		X			X		X		X	AB			X
Torres (Vice Chairman)		X		X		X	X			X		X	N.V.	
Serrato (Chairman)		X		X	N.V.		X		X		X		X	
	Ayes 2 Noes 4		Ayes 2 Noes 4		Ayes 0 Noes 4		Ayes 4 Noes 2		Ayes 1 Noes 4		Ayes 1 Noes 4		Ayes 1 Noes 4	

N V – Not voting
Ab. – Absent

RECEIVED AUG 9 - 1976

Signed _____
Chairman

CRIMINAL JUSTICE

RECORD OF ROLL CALLS

Date of Hearing	8/4/76		8/4/76		8/4/76		8/4/76		8/4/76		8/4/76		8/4/76	
Bill No	SB 42		SB 42		SB 42		SB 42		SB 42		SB 42		SB 42	
ACTION VOTED ON	Committee amendment #6 adopted		Committee amendment #7 failed adoption		Committee amendment #8 failed adoption		Committee amendment #9 failed adoption		Committee amendment #10 failed adoption		Committee amendment #11 failed adoption		Committee amendment #12 adopted	
	Aye	No	Aye	No	Aye	No	Aye	No	Aye	No	Aye	No	Aye	No
Dixon	X		AB			X		X		X	N V		X	
Knox	X			X		X		X		X		X	X	
Maddy		X		X		X		X		Y		X	X	
Newlands		X		X		X		X		X		X	X	
Torres (Vice Chairman)	X			X		X		X		X		X	X	
Serrato (Chairman)	X		X		X		X		X		X		X	
	Ayes 6 Noes 2		Ayes 1 Noes 6		Ayes 1 Noes 5		Ayes 1 Noes 5		Ayes 1 Noes 5		Ayes 1 Noes 6		Ayes 6 Noes 0	

N V – Not voting
Ab. – Absent

RECEIVED AUG 9 - 1976

Signed _____
Chairman

CRIMINAL JUSTICE

RECORD OF ROLL CALLS

Date of Hearing	8/4/76		8/4/76		8/4/76		8/4/76		8/4/76		8/4/76		8/4/76	
Bill No.	SB 42		SB 42		SB 42		SB 42		SB 42		SB 42		SB 42	
ACTION VOTED ON	Committee amendment #13 failed adoption		Committee amendment #14 failed adoption		Committee amendment #15 failed adoption		Committee amendment #16 failed adoption		Committee amendment #17 failed adoption		Author s amendment #3 adopted		Technical amendments adopted	
	Aye	No	Aye	No	Aye	No	Aye	No	Aye	No	Aye	No	Aye	No
Dixon		X		X		X	N.V.			X	X		X	
Knox		X		X		X		X		X	X		X	
Maddy		X		X		X		X		X	X		X	
Mastoris		X		X		X		X		X	X		X	
Porter (Vice Chairman)	X			X		X		X		X	X		X	
Sieroty (Chairman)	X		X		X		X		X		X		X	
	Ayes 2 Noes 4		Ayes 1 Noes 4		Ayes 1 Noes 4		Ayes 1 Noes 4		Ayes 1 Noes 5		Ayes 6 Noes 0		Ayes 6 Noes 0	

N.V. – Not voting
Ab. – Absent

RECEIVED AUG 9 - 1976

Signed _____ Chairman

CRIMINAL JUSTICE

RECORD OF ROLL CALLS

Date of Hearing	8/4/76		8/4/76		8/4/76		8/4/76		8/4/76		8/4/76		8/4/76	
Bill No.	SB 42		SB 1452		SB 1469		SB 1912		SB 1912		SB 2029		SB 2170	
ACTION VOTED ON	Do pass as amended to Ways and Means		Do pass motion failed		Do pass as amended to Rev & Tax (author's amendments)		Committee amendment adopted		Do pass as amended to Ways and Means (author s amendments)		Do pass to Ways and Means		Do pass as amended to Ways and Means (author's amendments)	
	Aye	No	Aye	No	Aye	No	Aye	No	Aye	No	Aye	No	Aye	No
Dixon	X			X	X		X		X		X		X	
Knox	X		N.V.		Ab		X		X		Ab		Ab	
Maddy	X		X		X			X	X		X		X	
Mastoris	X		X		X		X		X		X		X	
Porter (Vice Chairman)	X			X	X		X		X		X		X	
Sieroty (Chairman)		X		X	X		X		X		X		X	
	Ayes 5 Noes 1		Ayes 3 Noes 3		Ayes 5 Noes 0		Ayes 5 Noes 1		Ayes 6 Noes 0		Ayes 5 Noes 0		Ayes 5 Noes 0	

N.V. – Not voting
Ab. – Absent

RECEIVED AUG 9 - 1976

Signed _____ Chairman

CRIMINAL JUSTICE

RECORD OF ROLL CALLS

Date of Hearing	8/10/76		8/10/76		8/10/76		8/10/76		8/10/76		8/10/76		8/10/76	
Bill No	SB 685		SB 1537		SB 1582		SB 1598		SB 1636		SB 1694		SB 1808	
ACTION VOTED ON	To pass as amended to Rev & Tax (author's amendments)		Do pass to Ways and Means		Do pass as amended to Rev & Tax (author's amendments)		Do pass as motion failed		Do pass as amended to Rev & Tax (author's amendments)		Do pass as amended to Ways and Means (author's amendments)		Do pass to Rev & Tax & recommend consent	
	Aye	No	Aye	No	Aye	No	Aye	No	Aye	No	Aye	No	Aye	No
Dixon	X		X		X		N.V.		X		X		X	
Knox	AB		AB		AB		AB		AB		AB		AB	
Maddy	X		X		X		N.V.		X		X		X	
Hernandez	X		AB		X		N.V.		AB		AB		AB	
Torres (Vice Chairman)	X		X		X			X	X		X		X	
Sieroty (Chairman)		X	X		X			X	X		X		X	
	Ayes 4 Noes 1		Ayes 4 Noes 0		Ayes 5 Noes 0		Ayes 0 Noes 2		Ayes 4 Noes 0		Ayes 4 Noes 0		Ayes 4 Noes 0	

N V – Not voting
Ab. – Absent

RECEIVED AUG 13 1976

Chairman

CRIMINAL JUSTICE

RECORD OF ROLL CALLS

Date of Hearing	8/10/76		8/10/76		8/10/76		8/10/76		8/10/76		8/10/76		8/10/76	
Bill No	SB 1838		SB 1892		SB 1895		SB 1900		SB 1943		SB 1962		SB 2035	
ACTION VOTED ON	Do pass as amended to Ways and Means and recommend consent (author's amendments)		Do pass as amended to Rev & Tax (author's amendments)		Do pass motion failed		Do pass as amended to Rev & Tax (author's amendments)		Do pass as amended to Ways and Means (author's amendments)		Do pass as amended to Rev & Tax (author's amendments)		Do pass as amended to Ways and Means (author's amendments)	
	Aye	No	Aye	No	Aye	No	Aye	No	Aye	No	Aye	No	Aye	No
Dixon	X		X			X	X		X		X		X	
Knox	AB		AB		AB		AB		AB		AB		AB	
Maddy	X		X		X		X		X		X		X	
Hernandez	Ab.		AB		Ab.		Ab.		AB		Ab.		AB	
Torres (Vice Chairman)	X		X		X		X		X		X		X	
Sieroty (Chairman)	X		X		N.V.		X		X		X		X	
	Ayes 4 Noes 0		Ayes 4 Noes 0		Ayes 1 Noes 2		Ayes 4 Noes 0		Ayes 4 Noes 0		Ayes 4 Noes 0		Ayes 4 Noes 0	

N V – Not voting
Ab. – Absent

RECEIVED AUG 13 1976

Chairman

CRIMINAL JUSTICE

RECORD OF ROLL CALLS

Date of Hearing	8/10/76		8/10/76		8/10/76		8/10/76		8/10/76		8/10/76		8/10/76	
Bill No.	SB 2063		SB 2088		SB 2092		SB 2095		SB 2104		SB 2129		SB 2148	
ACTION VOTED ON	Do pass as amended to Rev & Tax. (author's amendments)		Do pass motion failed		Do pass motion failed		Do pass as amended to Ways and Means (author's amendments)		Do pass to Ways and Means		Do pass motion failed		Do pass as amended to Ways and Means (author's amendments)	
	Aye	No	Aye	No	Aye	No	Aye	No	Aye	No	Aye	No	Aye	No
Dixon	X		X		AB.		X		X		X		X	
Knox	X			X		X	AB.		AB		AB		X	
Maddy	X		X		X		X		X		N.V.		X	
Newcomb	AB.		X		X		X		X		AB.		AB.	
Torres (Vice Chairman)	X			X	N.V.		X		X		N.V.		X	
Sieroty (Chairman)	X			X		X	X		X		N.V.		X	
	Ayes 5 Noes 0		Ayes 3 Noes 3		Ayes 2 Noes 2		Ayes 5 Noes 0		Ayes 5 Noes 0		Ayes 1 Noes 0		Ayes 5 Noes 0	

N.V – Not voting
Ab. – Absent

RECEIVED AUG 13 1976

Signed Chairman

CRIMINAL JUSTICE

RECORD OF ROLL CALLS

Date of Hearing	8/11/76		8/11/76		8/11/76		8/11/76		8/11/76		8/11/76		8/11/76	
Bill No.	Ab 4538		SB 931		SB 1115		SB 1333		SB 1449		SB 1536		SB 1705	
ACTION VOTED ON	Do pass as amended (author's amendments)		Do pass		Do pass		Do pass motion failed		Do pass motion failed		Do pass		Re-refer to Rules Comm for interim study assignment	
	Aye	No	Aye	No	Aye	No	Aye	No	Aye	No	Aye	No	Aye	No
Dixon	X		X		AB		X		AB		X		X	
Knox	X		AB.		X			X	AB		X		AB	
Maddy	X		X		X			X	X		X		X	
Newcomb	X		X		X			X	X		AB		X	
Torres (Vice Chairman)	X		X		X		N V		AB		Y		X	
Sieroty (Chairman)	X			X	X		N V			X	X		X	
	Ayes 6 Noes 0		Ayes 4 Noes 3		Ayes 5 Noes 0		Ayes 1 Noes 3		Ayes 2 Noes 1		Ayes 5 Noes 0		Ayes 5 Noes 0	

N.V – Not voting
Ab. – Absent

RECEIVED AUG 13 1976

Chairman

CRIMINAL JUSTICE

RECORD OF ROLL CALLS

Date of Hearing	8/11/76		8/11/76		8/11/76		8/11/76		8/11/76		8/11/76		8/11/76	
Bill No.	SB 1823		SB 1860		SB 1882		SB 1976		SB 1978		SB 1978		SB 1978	
ACTION VOTED ON	Do pass as amended (author s amendments)		Do pass motion failed		Do pass to consent		Do pass motion failed		Motion to rescind previous action adopted		Committee amendments adopted		Do pass as amended	
	Aye	No	Aye	No	Aye	No	Aye	No	Aye	No	Aye	No	Aye	No
Chacon	X			X	X		X		X		X		X	
Knox	AB		X		X		X	X	AB		AB		AB	
Maddy	X		X		X		X		X		X		X	
Mentzelia		X	AB		X		AB		AB		AB		AB	
Torres (Vice Chairman)	X			X	X		X		X		X		X	
Sieroty (Chairman)	X			X	X		N V		X		X		X	
	Ayes 4 Noes 1		Ayes 2 Noes 3		Ayes 5 Noes 0		Ayes 3 Noes 1		Ayes 4 Noes 0		Ayes 4 Noes 0		Ayes 4 Noes 0	

N.V – Not voting
Ab – Absent
RECEIVED : AUG 13 1976

Sieroty
Chairman

CRIMINAL JUSTICE

RECORD OF ROLL CALLS

Date of Hearing	8/11/76		8/11/76		8/11/76		8/11/76		8/11/76		8/11/76		8/11/76	
Bill No.	SB 2007		SB 2025		SB 2047		SB 2096		SB 2102		SB 2103		SB 2137	
ACTION VOTED ON	Do pass as amended (author s amendments)		Do pass motion failed		Do pass		Re-refer to Rules Comm for interim study assignment		Do pass		Do pass		Do pass as amended (author's amendments)	
	Aye	No	Aye	No	Aye	No	Aye	No	Aye	No	Aye	No	Aye	No
Dixon	AB		N.V		X		X		X		X		X	
Knox	X			X	X		X		X		X		AB	
Maddy	X		N.V.		X			X	X		X		X	
Westerfield	X		X		X			X	X		X		X	
Torres (V. Chmn.)	X		N.V			X	X		X		X		X	
Sieroty (Chmn.)	X			X		X	X			X		X	X	
	Ayes 5 Noes 0		Ayes 1 Noes 2		Ayes 4 Noes 2		Ayes 4 Noes 2		Ayes 4 Noes 1		Ayes 5 Noes 1		Ayes 6 Noes 0	

RECEIVED AUG 13 1976

Sieroty
Chairman

CRIMINAL JUSTICE

RECORD OF ROLL CALLS

Date of Hearing	8/11/76		8/11/76		8/11/76									
Bill No	SB 2151		SB 2172		SB 2177									
ACTION VOTED ON	Do pass to consent		Do pass		Do pass as amended (author s amendments)									
	Aye	No	Aye	No	Aye	No	Aye	No	Aye	No	Aye	No	Aye	No
Dugan	AB		X		X									
Knox	X		X		X									
Maddy	X		X		X									
Newlands	X		X		AB									
Torres (Vice Chairman)	X		X		X									
Sarooty (Chairman)	X		X		X									
	Ayes 5 Noes 0		Ayes 5 Noes 0		Ayes 5 Noes 0		Ayes ____ Noes ____		Ayes ____ Noes ____		Ayes ____ Noes ____		Ayes ____ Noes ____	

N.V – Not voting
Ab. – Absent
RECEIVED AUG 13 1976

Signed _____
Chairman

CRIMINAL JUSTICE

RECORD OF ROLL CALLS

Date of Hearing	8/18/76		8/ 8/76		8/18/76		8/18/76		8/18/76		8/18/76		8/18/76	
Bill No.	SB 1331		SB 1576		SB 1695		SB 1903		SB 1961		SB 1961		SB 1961	
ACTION VOTED ON	Motion to take under submission adopted		Do pass motion failed		Do pass as amended (author's amendments)		Do pass as amended to Rev & Tax recommend consent (author's amendments)		Motion to take under submission adopted		Motion to rescind previous motion		Do pass motion failed	
	Aye	No	Aye	No	Aye	No	Aye	No	Aye	No	Aye	No	Aye	No
Dugan	X			X	X		X		X		X			X
Knox	X			X	X		X		X		X			X
Maddy	AB		AB		AB		AB		AB		AB		AB	
Newlands	AB		AB		AB		AB		AB		AB		AB	
Torres (Vice Chairman)	X			X	X		X		X		X			X
Sarooty (Chairman)	X			X	X		X		X		X			X
	Ayes 4 Noes 0		Ayes 0 Noes 4		Ayes 4 Noes 0		Ayes 4 Noes 0		Ayes 4 Noes 0		Ayes 4 Noes 0		Ayes 0 Noes 4	

N.V – Not voting
Ab. – Absent
RECEIVED AUG 19 1976

Signed _____
Chairman

CRIMINAL JUSTICE

RECORD OF ROLL CALLS

Date of Hearing	8-25-76		8-25-76		8-25-76		8-25-76							
Bill No.	AB 194		AB 289		AB 876		SB 2082							
ACTION VOTED ON	Motion to hold bill in Committee adopted		Motion to hold bill in Committee adopted		Motion to hold bill in Committee adopted		Do pass as amended (author's amendments)							
	Aye	No	Aye	No	Aye	No	Aye	No	Aye	No	Aye	No	Aye	No
Dixon	AB		X		X		AB							
Knox	X		N		AB		X							
Maddy	X			X	X		X							
Nestande	X			X		X	X							
Torres (V. Chmn.)	X		X		X		X							
Sieroty (Chmn.)	X		X		X		X							
	Ayes 5 Noes 0		Ayes 4 Noes 2		Ayes 4 Noes 1		Ayes 5 Noes 0		Ayes Noes		Ayes Noes		Ayes Noes	

RECEIVED AUG 25 1976

Signed _____ Chairman

CRIMINAL JUSTICE

RECORD OF ROLL CALLS

Date of Hearing	9/27/76													
Bill No	SB 1582													
ACTION VOTED ON	Do pass as amended (author's amendments)													
	Aye	No	Aye	No	Aye	No	Aye	No	Aye	No	Aye	No	Aye	No
Dixon	AB													
Knox	X													
Maddy	X													
Nestande	X													
Torres (Vice Chairman)	AB													
Sieroty (Chairman)	X													
	Ayes 4 Noes 0		Ayes Noes		Ayes Noes		Ayes Noes		Ayes Noes		Ayes Noes		Ayes Noes	

N V – Not voting
Ab. – Absent

RECEIVED AUG 27 1976

Signed _____ Chairman

CRIMINAL JUSTICE

RECORD OF ROLL CALLS

Date of Hearing	8/30/76		8/30/76		8/30/76		8/30/76									
Bill No.	AB 3234		AB 3604		AB 3604		AB 3604									
ACTION VOTED ON	Motion to not concur in Senate amendments adopted		Motion to hold bill in Committee failed		Motion to not concur in Senate amendments and recommend conference committee failed		Motion to not concur in Senate amendments adopted									
	Aye	No	Aye	No	Aye	No	Aye	No	Aye	No	Aye	No	Aye	No	Aye	No
Dixon	X		N.V.		X		X									
Kapp	X		Ab.		Ab.		Ab.									
Maddy	X		N.V.		N.V.		X									
Sherwood	X		Ab.			X	Ab.									
Torres (Vice Chairman)	X		N.V.		X		X									
Barnby (Chairman)	X		N.V.		N.V.		X									
	Ayes 6		Ayes 0		Ayes 2		Ayes 4		Ayes		Ayes		Ayes		Ayes	
	Noes 0		Noes 0		Noes 1		Noes 0		Noes		Noes		Noes		Noes	

N.V – Not voting
Ab. – Absent
RECEIVED AUG 30 1976

Signed
Chairman

EDUCATION

RECORD OF ROLL CALLS

Date of Hearing	8-5-76		8-5-76		8-5-76		8-5-76		8-5-76		8-5-76		8-5-76		8-5-76	
Bill No.	AB 4532		AB 4532		ACR 215		SB 57		SB 460		SB 693		AUTHOR'S AMENDMENT		SB 693	
ACTION VOTED ON	AUTHOR'S AMENDMENT		AMEND AND DO PASS TO WAYS AND MEANS		BE ADOPTED TO WAYS AND MEANS WITH CONSENT RECOMMENDATION		INTERIM STUDY		DO PASS TO WAYS AND MEANS		AUTHOR'S AMENDMENT				DO PASS TO WAYS AND MEANS WITH CONSENT RECOMMENDATION	
	Aye	No	Aye	No	Aye	No	Aye	No	Aye	No	Aye	No	Aye	No	Aye	No
Ambrosini	X		X		X		X		X		X		X		X	
Campbell	Ab.		Ab.		Ab		X		Ab.		Ab.		Ab.		Ab	
Carpenter	X		X		X		X		X		X		X		X	
Collier	Ab.		Ab		X		X		X		X		X		X	
Dunlap	X		X		Ab		X		X		X		X		X	
Hart	Ab.		Ab.		Ab		Ab		Ab.		Ab.		Ab.		Ab	
Hughes	X		X		X		X		X		X		X		X	
Keysor	X		X		X		X		X		X		X		X	
Montoya	X		X		X		X		X		X		Ab.		X	
Sieroty	X		X		X		X		X		X		X		X	
Bates	X		X		X		Ab.		X		Ab.		X		X	
Vasconcellos	Ab.		Ab.		Ab		X		X		X		X		X	
Arnett (Vice Chairman)	X		X		X		X		N.V.		X		X		X	
Greene (Chairman)	X		X		X		X		X		X		X		X	
	Ayes 10		Ayes 10		Ayes 10		Ayes 12		Ayes 11		Ayes 10		Ayes 12			
	Noes 0		Noes 0		Noes 0		Noes 0		Noes 0		Noes 0		Noes 0			

N.V – Not voting
Ab. – Absent
RECEIVED AUG 2 - 1976

Signed
Chairman

EDUCATION

RECORD OF ROLL CALLS

Date of Hearing	8-5-76	8-5-76	8-5-76	8-5-76	8-5-76	8-5-76	
Bill No	SB 1589	SB 1605	SB 1605	SB 1614	SB 1664	SB 1700	
ACTION VOTED ON	DO PASS TO WAYS AND MEANS	COMMITTEE AMENDMENT	AMEND AND DO PASS TO WAYS AND MEANS	DO PASS TO CONSENT CALENDAR	DO PASS TO REV AND TAX	DO PASS TO WAYS AND MEANS WITH CONSENT RECOMMEN-DATION	
	Aye / No	Aye / No	Aye / No	Aye / No	Aye / No	Aye / No	Aye / No
Antonovich	X	X	X	X	X	X	
Campbell	X	X	X	X	X	X	
Carpenter	X	X	X	X	X	X	
Collier	X	X	X	X	X	X	
Eastland	X	X	N V	X	Ab	Ab	
Hart	Ab	Ab	Ab	Ab	Ab	Ab	
Hughes	X	X	X	X	X	X	
Keysor	X	X	X	X	X	X	
Montoya	Ab	X	X	Ab	X	Ab	
Mori	Ab	Ab	Ab	Ab	X	X	
Suitt	Ab	X	X	Ab	Ab	X	
Vasconcellos	X	X	N V	X	X	X	
Arnett (Vice Chairman)	X	Ab	Ab	X	X	X	
Greene (Chairman)	X	X	X	X	X	X	
	Ayes 9 Noes 1	Ayes 11 Noes 0	Ayes 9 Noes 0	Ayes 10 Noes 0	Ayes 11 Noes 0	Ayes 10 Noes 0	Ayes Noes

N.V – Not voting
Ab. – Absent
RECEIVED AUG 9 - 1976

Signed Leroy F. Greene
Chairman

EDUCATION

RECORD OF ROLL CALLS

Date of Hearing	8-5-76	8-5-76	8-5-76	8-5-76	8-5-76	8-5-76	8-5-76	8-5-76
Bill No	SB 1737	SB 1737	SB 1737	SB 1751	SB 1751	SB 1862	SB 1862	SB 1862
ACTION VOTED ON	COMMITTEE AMENDMENT MOTION FAILED	AUTHOR's AMENDMENT	AMEND AND DO PASS TO WAYS AND MEANS	AUTHOR's AMENDMENT	AMEND AND DO PASS TO WAYS AND MEANS	AUTHOR'S AMENDMENT		AMEND AND DO PASS TO WAYS AND MEANS WITH CONSENT RECOMMEN-DATION
	Aye / No	Aye / No	Aye / No	Aye / No	Aye / No	Aye / No	Aye / No	Aye / No
Antonovich	X	X	X	X	X	X	X	X
Campbell	X	X	X	X	X	Ab	Ab	Ab
Carpenter	X	X	X	N V	N V	X	X	X
Collier	Ab	Ab	Ab	X	X	X	X	X
Eastland	X	X	X	X	X	Ab	Ab	Ab
Hart	Ab	Ab	Ab	Ab	Ab	Ab	Ab	Ab
Hughes	X	X	X	X	X	Ab	Ab	Ab
Keysor	X	X	X	X	X	X	X	X
Montoya	Ab	X	X	X	X	Ab	Ab	Ab
Mori	X	X	X	X	X	X	X	X
Suitt	Ab	Ab	Ab	X	X	X	X	X
Vasconcellos	X	X	X	X	X	X	X	X
Arnett (Vice Chairman)	X	X	X	N V	N V	Ab	Ab	Ab
Greene (Chairman)	X	X	X	X	X	X	X	X
	Ayes 7 Noes 6	Ayes 9 Noes 4	Ayes 9 Noes 2	Ayes 8 Noes 3	Ayes 8 Noes 3	Ayes 8 Noes 0	Ayes 8 Noes 0	Ayes 8 Noes 0

N.V – Not voting
Ab. – Absent
RECEIVED AUG 9 - 1976

Signed Leroy F. Greene
Chairman

EDUCATION

RECORD OF ROLL CALLS

Date of Hearing	8-5-76		8-5-76		8-5-76		8-5-76		8-5-76		8-5-76		8-5-76	
Bill No.	SB 1873		SB 1916		SB 1916		SB 1972		SB 1936		SB 1958		SB 1958	
ACTION VOTED ON	DO PASS TO WAYS AND MEANS		AUTHOR'S AMENDMENT		AMEND AND DO PASS		DO PASS TO WAYS AND MEANS		DO PASS TO WAYS AND MEANS CONSENT RECOMMENDATION		AUTHOR'S AMENDMENT		AMEND AND DO PASS TO WAYS AND MEANS	
	Ayes	No	Ayes	No	Ayes	No	Ayes	No	Ayes	No	Ayes	No	Ayes	No
Antonovich	X		X		X		X		X		X		X	
Campbell	X		X		X		X		Ab		X		X	
Carpenter	X		X		X		X		X		X		X	
Collier	X		X		X		X		X		X		X	
Seeland	X		X		X		Ab		Ab		X		X	
Hart	Ab.		Ab.		Ab		Ab		Ab		Ab		Ab	
Hughes	X		X		X		X		Ab		X		X	
Keysor	X		X		X		X		X		X		X	
Montoya	X		Ab.		Ab.		Ab		X		X		X	
Mori	X		Ab.		Ab		X		X		X		X	
Bulik	Ab		X		X		X		X		X		X	
Vasconcellos	X		Ab.		Ab		X		Ab		Ab.		Ab	
Arnett (Vice Chairman)	X		Ab.		Ab		X		X		Ab.		Ab.	
Greene (Chairman)	X		X		X		X		X		X		X	
	Ayes: 12		Ayes: 9		Ayes: 9		Ayes: 11		Ayes: 9		Ayes: 11		Ayes: 11	
	Noes: 0		Noes: 0		Noes: 0		Noes: 0		Noes: 0		Noes: 0		Noes: 0	

N.V. – Not voting
Ab. – Absent
RECEIVED AUG 9 - 1976

Signed Leroy F. Greene
Chairman

EDUCATION

RECORD OF ROLL CALLS

Date of Hearing	8-5-76		8-5-76		8-5-76		8-5-76		8-5-76		8-5-76		8-5-76	
Bill No.	SB 1979		SB 2031		SB 2031		SB 2064		SB 2135		SB 2135		SB 2175	
ACTION VOTED ON	DO PASS TO WAYS AND MEANS MOTION FAILED		COMMITTEE AMENDMENT		AMEND AND DO PASS CONSENT CALENDAR		DO PASS MOTION FAILED		AUTHOR'S AMENDMENT		AMEND AND DO PASS		AUTHOR'S AMENDMENT	
	Ayes	No	Ayes	No	Ayes	No	Ayes	No	Ayes	No	Ayes	No	Ayes	No
Antonovich		X	X		X		X		X		X		X	
Campbell	X		Ab.		Ab		X		X		X		X	
Carpenter	X		X		X		N.V		X		X		X	
Collier		X	X		X		X		X		X		X	
Seeland	X		X		X			X	X		X		Ab	
Hart	Ab.		Ab.		Ab		Ab		Ab.		Ab		Ab	
Hughes	X		X		X		N.V		X		X		X	
Keysor	X		X		X		Ab		X		X		X	
Montoya	N.V.		Ab.		Ab.			X	X		X		Ab.	
Mori	X		Ab.		Ab.			X	X		X		X	
Bulik	Ab.		X		X		N.V.		Ab.		Ab.		X	
Vasconcellos	N.V.		X		X			X	X		X		X	
Arnett (Vice Chairman)	Ab.		X		X		Ab.		X		X		X	
Greene (Chairman)	N.V.		X		X		N.V.		X		X		X	
	Ayes: 6		Ayes: 10		Ayes: 10		Ayes: 3		Ayes: 12		Ayes: 12		Ayes: 11	
	Noes: 2		Noes: 0		Noes: 0		Noes: 4		Noes: 0		Noes: 0		Noes: 0	

N.V. – Not voting
Ab. – Absent
RECEIVED AUG 9 - 1976

Signed Leroy F. Greene
Chairman

EDUCATION

RECORD OF ROLL CALLS

Date of Hearing	8-5-76													
Bill No.	SB 2175													
ACTION VOTED ON	AMEND AND DO PASS TO WAYS AND MEANS													
	Aye	No	Aye	No	Aye	No	Aye	No	Aye	No	Aye	No	Aye	No
Antonovich	X													
Campbell	X													
Carpenter	X													
Collier	X													
Eastland	Ab.													
Hart	Ab.													
Hughes	X													
Keysor	X													
Montoya	Ab.													
Mori	X													
Stirt	X													
Vasconcellos	X													
Arnett (Vice Chairman)	X													
Greene (Chairman)	X													
	Ayes 11		Ayes		Ayes		Ayes		Ayes		Ayes		Ayes	
	Noes 0		Noes		Noes		Noes		Noes		Noes		Noes	

N.V – Not voting
Ab. – Absent
RECEIVED AUG 9 - 1976

Signed Leroy F. Greene
Chairman

EDUCATION

RECORD OF ROLL CALLS

Date of Hearing	8-12-76		8-12-76		8-12-76		8-12-76		8-12-76		8-12-76		8-12-76	
Bill No.	SB 1427		SB 1627		SB 1627		SB 1837		SB 1837		SB 2085		SB 2085	
ACTION VOTED ON	DO PASS MOTION FAILED		AUTHOR'S AMENDMENT		AMEND AND DO PASS TO REV & TAX		AUTHOR'S AMENDMENT		AMEND AND DO PASS CONSENT CALENDAR		AUTHOR'S AMENDMENT		AMEND AND DO PASS	
	Aye	No	Aye	No	Aye	No	Aye	No	Aye	No	Aye	No	Aye	No
Antonovich	Ab		Ab		Ab		Ab		Ab		Ab		Ab	
Campbell	Ab		Ab		Ab		Ab.		Ab.		Ab.		Ab.	
Carpenter		X	X		X		X		X		X		X	
Collier	X		X		X		X		X		X		X	
Eastland		X	X		X		X		N V		N V		N.V.	
Hart	X		X		X		X		X			X		X
Hughes		X	X		X		X		X		X		X	
Keysor	X		X		X		X		X		X		X	
Montoya		X	X		X		X		X		X		X	
Mori		X	X		X		Ab.		X		X		X	
Stirt	X		X		X		X		X		X		X	
Vasconcellos	X		X		X		X		X			X		X
Arnett (Vice Chairman)	X		X		X		X		X		X		X	
Greene (Chairman)	X		X		X		X		X		X		X	
	Ayes 7		Ayes 12		Ayes 12		Ayes 11		Ayes 11		Ayes 9		Ayes 9	
	Noes 5		Noes 0		Noes 0		Noes 0		Noes 0		Noes 2		Noes 2	

N.V – Not voting
Ab. – Absent
RECEIVED AUG 13 1976

Signed Leroy F. Greene
Chairman

EDUCATION

RECORD OF ROLL CALLS

Date of Hearing	8-12-76		8-12-76											
Bill No.	SB 2121		SB 2121											
ACTION VOTED ON	AUTHOR'S AMENDMENT		AMEND AND DO PASS											
	Aye	No	Aye	No	Aye	No	Aye	No	Aye	No	Aye	No	Aye	No
Antonovich	Ab		Ab.											
Campbell	Ab		Ab.											
Carpenter	X		X											
Collier	X		X											
Bedford	X		X											
Hart	X		X											
Hughes	X		X											
Keysor	X		X											
Mentoya		X		X										
Morl	Ab.		Ab.											
Bulli	X		X											
Vasconcellos	X		X											
Arnett (Vice Chairman)	X		X											
Greene (Chairman)	X		X											
	Ayes 10 Nees 1		Ayes 10 Nees 1		Ayes ___ Nees ___		Ayes ___ Nees ___		Ayes ___ Nees ___		Ayes ___ Nees ___		Ayes ___ Nees ___	

N.V. – Not voting
Ab. – Absent AUG 13 1976
RECEIVED _____

Signed Leroy F. Greene
Chairman

EDUCATION

RECORD OF ROLL CALLS

Date of Hearing	8-19-76		8-19-76		8-19-76		8-19-76		8-19-76		8-19-76			
Bill No.	ACR 172		ACR 234		SB 1427		SB 1427		SB 1427		SB 1615			
ACTION VOTED ON	BE ADOPTED		BE ADOPTED TO WAYS AND MEANS		RECONSIDERATION GRANTED		AUTHOR'S AMENDMENT		AMEND AND DO PASS		DO PASS			
	Aye	No	Aye	No	Aye	No	Aye	No	Aye	No	Aye	No	Aye	No
Antonovich	Ab		Ab		Ab		Ab.		Ab.		Ab.			
Campbell	Ab.		Ab.		Ab		Ab.		Ab.		Ab.			
Carpenter	X		X		X		Ab.		Ab.		X			
Collier	N.V.			X	X		X		X			X		
Bedford	X		X		X		X		X		X			
Hart	X		X		X		X		X		X			
Hughes	X		X		X		N.V.		N.V.		X			
Keysor	X		X		X		X		X		X			
Mentoya	Ab.		Ab.		X		X		X		X			
Morl	X		X		X		N.V.		N.V.		X			
Bulli	X		X		X		X		X		X			
Vasconcellos	X		X		X		X		X			X		
Arnett (Vice Chairman)	X		X		X		X		X		N.V.			
Greene (Chairman)	N.V.		X		X		X		X		N.V.			
	Ayes 9 Nees 0		Ayes 10 Nees 1		Ayes 12 Nees 0		Ayes 9 Nees 0		Ayes 9 Nees 0		Ayes 8 Nees 2		Ayes ___ Nees ___	

N.V. – Not voting
Ab. – Absent AUG 20 1976
RECEIVED _____

Signed Leroy F. Greene
Chairman

Page 1

EDUCATION SUBCOMMITTEE ON EDUCATIONAL REFORM
RECORD OF ROLL CALLS

Date of Hearing 8/4/76	SB 1737	SB 1737	SB 1737	SB 1737	SB 1737	SB 1737	SB 1737
Bill No							
ACTION VOTED ON	Author s amendments	Author s amendment	Subcommittee amendments	Subcommittee amend-ments	Subcom-mittee amend-ments motion failed	Subcommittee Amend-ments	Subcommittee amendments
	Aye / No	Aye / No	Aye / No	Aye / No	Aye / No	Aye / No	Aye / No
ARNETT, DIXON	X	X	X	X	X	NV	X
MORI, S FLOYD	X	X	X	X	X	X	X
SMITH, TOM	X	AB	AB	AB	AB	AB	AB
VASCONCELLOS, JOHN	X	X	X	X	X	X	X
HART, GARY, Chairman	X	X	X	X	X	X	X
	Ayes 5 Noes 0	Ayes 4 Noes 0	Ayes 4 Noes 0	Ayes 5 Noes 1	Ayes 2 Noes 3	Ayes 3 Noes 0	Ayes 5 Noes 1

N.V – Not voting
Ab – Absent
RECEIVED AUG 9 - 1976

Signed Gary Hart
Chairman

Page 2

EDUCATION SUBCOMMITTEE ON EDUCATIONAL REFORM
RECORD OF ROLL CALLS

Date of Hearing 8/4/76	SB 1737											
Bill No												
ACTION VOTED ON	Amend and Do Pass											
	Aye / No	Aye / No	Aye / No	Aye / No	Aye / No	Aye / No	Aye / No	Aye / No	Aye / No	Aye / No	Aye / No	Aye / No
ARNETT, DIXON	X											
MORI, S FLOYD	X											
SMITH, TOM		AB										
VASCONCELLOS, JOHN		NV										
HART, GARY, Chairman	X											
	Ayes 3 Noes 0		Ayes Noes		Ayes Noes		Ayes Noes		Ayes Noes		Ayes Noes	

N.V – Not voting
Ab – Absent
RECEIVED AUG 9 - 1976

Signed Gary Hart
Chairman

PERMANENT SUBCOMMITTEE ON POSTSECONDARY EDUCATION
Assembly Standing Committee on EDUCATION
RECORD OF ROLL CALLS

Date of Hearing	June 21, 1976															
Bill No.	SB 1644		SB 1644													
ACTION VOTED ON	author's amendments		do pass as amended													
	Aye	No	Aye	No	Aye	No	Aye	No	Aye	No	Aye	No	Aye	No	Aye	No
Arnett	X		X													
Collier	X		X													
Egeland	X		X													
Hart	X		X													
Hughes	X		X													
Montoya	Ab.		X													
Vasconcellos, Chrm.	X		X													
	Ayes 5 Noes 0		Ayes 7 Noes 0		Ayes ___ Noes ___		Ayes ___ Noes ___		Ayes ___ Noes ___		Ayes ___ Noes ___		Ayes ___ Noes ___			

N.V. = Not Voting
Ab. = Absent

RECEIVED AUG 4 - 1976

Signed
John Vasconcellos, Chairman

PERMANENT SUBCOMMITTEE ON POSTSECONDARY EDUCATION
Assembly Standing Committee on EDUCATION
RECORD OF ROLL CALLS

Date of Hearing	August 2, 1976															
Bill No.	SB 1873		SB 2135		SB 2135											
ACTION VOTED ON	do pass as amended to ways and means		author's amendments		do pass as amended to ways and means											
	Aye	No	Aye	No	Aye	No	Aye	No	Aye	No	Aye	No	Aye	No	Aye	No
Arnett	X		X		X											
Collier	X		X		X											
Egeland	X		X		X											
Hart	X		Ab.		Ab.											
Hughes	Ab.		X		X											
Montoya	X		Ab.		Ab.											
Vasconcellos, Chrm.	X		X		X											
	Ayes 6 Noes 0		Ayes 5 Noes 0		Ayes 5 Noes 0		Ayes ___ Noes ___		Ayes ___ Noes ___		Ayes ___ Noes ___		Ayes ___ Noes ___			

N.V. = Not Voting
Ab. = Absent

RECEIVED AUG 4 - 1976

Signed
John Vasconcellos, Chairman

PERMANENT SUBCOMMITTEE ON POSTSECONDARY EDUCATION
Assembly Standing Committee on EDUCATION
RECORD OF ROLL CALLS

Date of Hearing August 2, 1976																			
Bill No	SB 1588				SB 1634				SB 1700				SB 1741				SB 1751				SB 1873	
ACTION VOTED ON	author's amendments				do pass as amended to ways and means				do pass to consent				do pass to ways and means				author's amendments				do pass as amended to ways and means				author's amendments	
	Aye		No		Aye		No		Aye		No		Aye		No		Aye		No		Aye		No	
Arnett	X				X				X				X				X				X			
Collier	X				X				X				X						X		X			
Egeland	X				X				X				X				X				X			
Hart	X				X				X				X				X				X			
Hughes	Ab.				X				Ab.				Ab.				Ab.				Ab.			
Montoya	X				X				Ab.				X				Ab.				X			
Vasconcellos, Chrm.	X				X				X				X				X				X			
	Ayes 6 Noes 0				Ayes 6 Noes 1				Ayes 6 Noes 0				Ayes 6 Noes 0				Ayes 4 Noes 2				Ayes 6 Noes 0			

N V = Not Voting
Ab = Absent

RECEIVED AUG 4 - 1976

Signed
John Vasconcellos, Chairman

PERMANENT SUBCOMMITTEE ON POSTSECONDARY EDUCATION
Assembly Standing Committee on EDUCATION
RECORD OF ROLL CALLS

Date of Hearing August 16, 1976																			
Bill No	ACR 172				ACR 172				SB 1615										
ACTION VOTED ON	author's amendments				do pass as amended				do pass to ways and means				do pass						
	Aye		No		Aye		No		Aye		No		Aye		No		Aye		No		Aye		No	
Arnett	X				X				X				NV											
Collier	Ab				Ab.				Ab.				Ab.											
Egeland	X				X				Ab.				X											
Hart	X				X				X				X											
Hughes	X				X				X				X											
Montoya	Ab				Ab.				Ab.				X											
Vasconcellos, Chrm.	X				X				X						X									
	Ayes 5 Noes 0				Ayes 5 Noes 0				Ayes 4 Noes 0				Ayes 4 Noes 1				Ayes				Ayes			

N V = Not Voting
Ab. = Absent

RECEIVED AUG 18 1976

Signed
John Vasconcellos, Chairman

ELECTIONS AND REAPPORTIONMENT
RECORD OF ROLL CALLS

Date of Hearing	August 3, 1976															
Bill No.	AB 2434		SB 631		SB 1273		SB 1653		SB 1654		SB 1655		SB 1733			
ACTION VOTED ON	RECOMMEND: CONCURRENCE IN SENATE AMENDMENTS		DO PASS		DO PASS AS AMENDED (AUTHOR'S AMENDMENTS)		DO PASS AS AMENDED (AUTHOR'S AMENDMENTS)		DO PASS AS AMENDED TO REVENUE AND TAXATION (AUTHOR'S AMENDMENTS)		DO PASS TO WAYS AND MEANS		DO PASS TO WAYS AND MEANS			
	Aye	No	Aye	No	Aye	No	Aye	No	Aye	No	Aye	No	Aye	No	Aye	No
Alatorre	X		X		X		X		X			Ab.	X			
Bane	X		X		X		X		X		X		X			
Berman		Ab.		Ab.		Ab.		Ab.	X			Ab.				Ab.
Beverly	X		X		X		X		X		X		X			
Cade		Ab.		Ab.		Ab.	X			Ab.		Ab.				Ab.
Fenton	X		X		X		X		X		X		X			
McLennan		Ab.		Ab.		Ab.		Ab.	X			Ab.				Ab.
Moore		Ab.		Ab.	X		X		X		X					Ab.
Thomas, Bill	X		X		X		X		X		X		X			
Tucker (Vice Chairman)	X			Ab		Ab	X		X			Ab.		Ab.		Ab.
Keysor (Chairman)	X		X		X		X		X		X		X			
	Ayes 7 Noes 0		Ayes 6 Noes 0		Ayes 7 Noes 0		Ayes 9 Noes 0		Ayes 8 Noes 0		Ayes 6 Noes 0		Ayes 6 Noes 0			

N.V – Not voting
Ab. – Absent
RECEIVED AUG 4 - 1976

Signed Jim Keysor
Chairman

ELECTIONS AND REAPPORTIONMENT
RECORD OF ROLL CALLS

Date of Hearing	August 3, 1976															
Bill No.	SB 1890															
ACTION VOTED ON	DO PASS															
	Aye	No	Aye	No	Aye	No	Aye	No	Aye	No	Aye	No	Aye	No	Aye	No
Alatorre		Ab.														
Bane	X															
Berman		Ab														
Beverly	X															
Cade		Ab.														
Fenton	X															
McLennan		Ab														
Moore	X															
Thomas, Bill	X															
Tucker (Vice Chairman)		Ab.														
Keysor (Chairman)	X															
	Ayes 6 Noes 0		Ayes Noes		Ayes Noes		Ayes Noes		Ayes Noes		Ayes Noes		Ayes Noes		Ayes Noes	

N.V – Not voting
Ab. – Absent
RECEIVED AUG 4 - 1976

Signed Jim Keysor
Chairman

FINANCE INSURANCE AND COMMERCE

RECORD OF ROLL CALLS

Date of Hearing	8/4/76				8/4/76		8/4/76		8/4/76		8/4/76		8/4/76	
Bill No	AB 4519				SB 1666		SB 1666		SB 1666		SB 1666		SB 1692	
ACTION VOTED ON	Do Pass to Ways and Means, Motion Failed				DO Pass to Ways and Means, as amended Motion Failed		Amendment #1		Amendment #2		Amendment #3		Do Pass to Rev & Tax, Consent Calendar	
	Aye	No	Aye	No	Aye	No	Aye	No	Aye	No	Aye	No	Aye	No
Bane	X				X		X		X		X		X	
Bannai	absent				X		X		X		X		absent	
Berman		X			absent		X		X		absent		X	
Beverly		X				X	X		absent			X	X	
Goggin		X			X		absent		absent		absent		X	
Greene	not voting				X		X		X		X		X	
Hayden	X				X		X		X		X		X	
Lancaster	X					X	X		X		absent		X	
Miller	absent				absent		absent		absent			X	absent	
Papan	absent				absent		X		X		absent		absent	
Ralph	absent				absent		X		X		absent		X	
Roberson	not voting					X	X		X			X	X	
Wilson	absent				absent		absent		absent		absent		X	
Garamendi (V Chrm)	X					X	absent		X		absent		X	
McAlister (Chairman)	X				X		X		absent		X		X	
	Ayes 5 Noes 1		Ayes Noes		Ayes 5 Noes 5		Ayes 11 Noes 0		Ayes 10 Noes 0		Ayes 5 Noes 3		Ayes 12 Noes 0	

N.V — Not voting
Ab — Absent
RECEIVED AUG 6 - 1976

Signed Chairman

FINANCE INSURANCE AND COMMERCE

RECORD OF ROLL CALLS

Date of Hearing	8/4/76		8/4/76		8/4/76		8/4/76		8/4/76		8/4/76		8/4/76	
Bill No	SB 1745		SB 1793		SB 1793		SB 1796		SB 1839		SB 1839		SB 1894	
ACTION VOTED ON	Do Pass		DO Pass as amended to Ways & Means To Consent		Amendments		Do Pass to Rev & Tax		Do Pass as amended to Ways & Means		Amendments		Do Pass to Consent Calendar	
	Aye	No	Aye	No	Aye	No	Aye	No	Aye	No	Aye	No	Aye	No
Bane	X		X		X		X		X		X		X	
Bannai	X		X		X		absent		absent		absent		X	
Berman		X	X		X		absent		absent		absent		X	
Beverly	X		X		X		absent		absent		absent		X	
Goggin		X	X		absent		not voting		X		X		X	
Greene	X		X		X		X		X		X		X	
Hayden	X		X		X		absent		absent		absent		X	
Lancaster	X		absent		absent		X		X		absent		absent	
Miller		X	X		X		X		X		X		X	
Papan	X		X		absent		absent		absent		absent		X	
Ralph	absent		absent		absent		X		X		X		absent	
Roberson	X		X		X		X		X		X		X	
Wilson		X	absent		absent		absent		absent		absent		absent	
Garamendi (V Chrm)		X	X		absent		X		X		X		X	
McAlister (Chairman)	X		X		X		X		X		X		X	
	Ayes 9 Noes 3		Ayes 12 Noes 0		Ayes 8 Noes 0		Ayes 8 Noes 0		Ayes 9 Noes 0		Ayes 8 Noes 0		Ayes 12 Noes 0	

N.V — Not voting
Ab. — Absent
RECEIVED AUG 6 - 1976

Signed Chairman

FINANCE INSURANCE AND COMMERCE

RECORD OF ROLL CALLS

Date of Hearing	8/4/76		8/4/76		8/4/76		8/4/76		8/4/76		8/4/76			
Bill No.	SB 1915		SB 1915		SB 1976		SB 1976		SB 2002		SB 2133			
ACTION VOTED ON	Do Pass to Ways & Means as amended to Consent		Amendments		Do Pass as amended to Ways & Means		Amendments		Do Pass to Ways & Means to Consent Calendar		Do Pass to Ways & Means to Consent Calendar			
	Aye	No	Aye	No	Aye	No	Aye	No	Aye	No	Aye	No	Aye	No
Bane	x		x		x		x		x		x			
Bennet	x		x		x		x		absent		x			
Berman	x		x		x		x		x		absent			
Beverly	x		x		x		x		x		x			
Gossin	x		absent		x		absent		x		x			
Greene	x		x		x		x		x		x			
Hayden	x		x		x		x		x		x			
Lancaster	absent		absent		x		absent		x		x			
Miller	x		x		x		x		absent		x			
Papan	x		absent		x		absent		absent		x			
Ralph	absent		absent		absent		absent		absent		x			
Robinson	x		x		x		x		x		x			
Wilson	absent		absent		absent		absent		x		x			
Garamendi (V. Chmn.)	x		absent		x		absent		x		absent			
McAlister (Chairman)	x		x		x		x		x		x			
	Ayes 12		Ayes 9		Ayes 13		Ayes 9		Ayes 11		Ayes 13		Ayes	
	Noes 0		Noes 0		Noes 0		Noes 0		Noes 0		Noes 0		Noes	

N.V. – Not voting
Ab. – Absent
RECEIVED AUG 6 - 1976

Signed [signature]
Chairman

FINANCE, INSURANCE AND COMMERCE

RECORD OF ROLL CALLS

Date of Hearing	8/4/76		8/4/76											
Bill No.	SB 2144		SB 2144											
ACTION VOTED ON	Do Pass to Consent Calendar as amended		Amendments											
	Aye	No	Aye	No	Aye	No	Aye	No	Aye	No	Aye	No	Aye	No
Bane	x		x											
Bennet	absent		absent											
Berman	absent		absent											
Beverly	absent		absent											
Gossin	x		x											
Greene	x		x											
Hayden	absent		absent											
Lancaster	x		absent											
Miller	x		x											
Papan	absent		absent											
Ralph	x		x											
Robinson	x		x											
Wilson	absent		absent											
Garamendi (V. Chmn.)	x		x											
McAlister (Chairman)	x		x											
	Ayes 9		Ayes 8		Ayes		Ayes		Ayes		Ayes		Ayes	
	Noes 0		Noes 0		Noes		Noes		Noes		Noes		Noes	

N.V. – Not voting
Ab. – Absent
RECEIVED AUG 6 - 1976

[signature]
Chairman

FINANCE INSURANCE AND COMMERCE

RECORD OF ROLL CALLS

Date of Hearing	8/11/76	8/11/76	8/11/76	8/11/76						
Bill No	SB 1048	SB 1048	SB 1071	SB 1071						
ACTION VOTED ON	Do Pass As amended Motion Failed	Amendments	Do Pass As amended	Amendments						
	Aye / No	Aye / No	Aye / No	Aye / No	Aye / No		Aye / No		Aye / No	
Bond	absent	absent	absent	absent						
Bennet	absent	absent	absent	absent						
Berman	X	absent	X	X						
Beverly	absent	X	absent	absent						
Goggin	absent	absent	X	X						
Greene	X	X	absent	absent						
Hayden	absent	absent	not voting	X						
Lancaster	absent	absent	X	X						
Miller	X	X	X	absent						
Papan	not voting	absent	X	absent						
Ralph	X	absent	X	absent						
Robinson	absent	X	X	absent						
Wilson	X	absent	X	X						
Garamendi (V Chmn)	X	X	X	absent						
McAlister (Chairman)	X	X	X	X						
	Ayes 6 Noes 1	Ayes 6 Noes 0	Ayes 9 Noes 2	Ayes 7 Noes 0	Ayes Noes		Ayes Noes		Ayes Noes	

N.V – Not voting
Ab. – Absent

RECEIVED AUG 13 1976

Signed Alister McAlister
Chairman

FINANCE INSURANCE AND COMMERCE

RECORD OF ROLL CALLS

Date of Hearing	8/11/76	8/11/76	8/11/76	8/11/76	8/11/76	8/11/76				
Bill No	SB 1645	SB 1645	SB 1683	SB 1683	SB 1702	SB 1702				
ACTION VOTED ON	Do Pass as amended to consent	Amendments	Do pass to Ways & Means as amended	Amendments	Do Pass As amended Motion Failed	Amendments				
	Aye / No	Aye / No	Aye / No	Aye / No	Aye / No	Aye / No	Aye / No		Aye / No	
Bond	absent	absent	X	X	absent	absent				
Bennet	absent	absent	absent	absent	not voting	absent				
Berman	X	X	X	X	X	X				
Beverly	absent	absent	X	X	not voting	X				
Goggin	absent	absent	absent	absent	absent	absent				
Greene	X	X	X	X	X	X				
Hayden	X	X	X	X	not voting	X				
Lancaster	X	X	X	X	absent	absent				
Miller	absent	absent	absent	absent	X	X				
Papan	X	X	X	X	absent	absent				
Ralph	X	X	X	X	absent	absent				
Robinson	absent	absent	X	X	not voting	X				
Wilson	X	X	X	X	absent	absent				
Garamendi (V Chmn)	X	X	X	absent	X	X				
McAlister (Chairman)	X	X	X	X						
	Ayes 9 Noes 0	Ayes 9 No 0	Ayes 10 Noes 2	Ayes 11 Noes 0	Ayes 5 Noes 0	Ayes 9 Noes 0	Ayes Noes		Ayes Noes	

N.V – Not voting
Ab. – Absent

RECEIVED AUG 13 1976

Signed Alister McAlister
Chairman

FINANCE, INSURANCE AND COMMERCE

RECORD OF ROLL CALLS

Date of Hearing	8/11/76	8/11/76	8/11/76	8/11/76	8/11/76		
Bill No.	SB 2054	SB 2054	SB 2112	SB 2112	SR 2116		
ACTION VOTED ON	Do Pass as amended	Amendments	Do Pass as amended Motion Failed	Amendments	Do Pass		

	Aye	No	Aye	No	Aye	No	Aye	No	Aye	No	Aye	No	Aye	No
Berg	not voting		x		absent		x		x					
Bernal	absent		absent		absent		absent			x				
Berman	x		absent		absent		absent		x					
Beverly	absent		absent		absent		absent		absent					
Goggin	absent		absent		absent		absent		x					
Greene	x		x		x		x			x				
Hayden	x		x		absent		absent		x					
Lancaster	x		x		x		absent			x				
Miller	absent		absent		absent		absent		x					
Papan	absent		x		x		x		absent					
Relch	x		x		x		x		x					
Robinson	x		x		not voting		x		x					
Wilson	x		absent		absent		x		x					
Geremendi (V Chmn.)	x		x		x		x		x					
McAlister (Chairman)	x		x		x		x		not voting					
	Ayes 9 Noes 0		Ayes 9 Noes 0		Ayes 6 Noes 0		Ayes 8 Noes 0		Ayes 9 Noes 3		Ayes Noes		Ayes Noes	

N.V — Not voting
Ab. — Absent

RECEIVED AUG 13 1976

Signed _____
Chairman

FINANCE INSURANCE AND COMMERCE

RECORD OF ROLL CALLS

Date of Hearing	8/18/76	8/18/76	8/18/76	8/18/76	8/18/76		
Bill No.	SB 2112	SB 2112	SB 2112	SCR 99	SCR 107		
ACTION VOTED ON	Reconsideration: Granted	Do pass as amended to consent	Amendments	Adopted to Ways and Means to Consent	Adopted to Ways and Means to Consent		

	Aye	No	Aye	No	Aye	No	Aye	No	Aye	No	Aye	No	Aye	No
Berg	x		x		x		x		x					
Bernal	x		x		x		x		x					
Berman	absent		x		absent		absent		absent					
Beverly	absent		absent		absent		absent		absent					
Goggin	absent		absent		absent		absent		absent					
Greene	x		x		x		x		x					
Hayden	x		x		x		x		x					
Lancaster	x		x		x		x		x					
Miller	x		x		x		x		x					
Papan	x		x		x		x		x					
Relch	absent		absent		absent		absent		absent					
Robinson	x		x		x		x		x					
Wilson	absent		x		absent		absent		absent					
Geremendi (V Chmn.)	x		x		x		x		x					
McAlister (Chairman)	x		x		x		x		x					
	Ayes 10 Noes 0		Ayes 12 Noes 0		Ayes 10 Noes 0		Ayes 10 Noes 0		Ayes 10 Noes 0		Ayes Noes		Ayes Noes	

N.V — Not voting
Ab. — Absent

RECEIVED AUG 19 1976

Signed _____
Chairman

FINANCE INSURANCE AND COMMERCE

RECORD OF ROLL CALLS

Date of Hearing	8/18/76		8/18/76		8/18/76		8/18/76		8/18/76		8/18/76			
Bill No.	SB 1702		SB 1702		SB 1702		SB 1957		SB 1957		SB 1973			
ACTION VOTED ON	Reconsideration: Granted		Do Pass as amended		Amendments		To Interim Study as amended		Amendments		Do Pass Motion Failed			
	Aye	No	Aye	No	Aye	No	Aye	No	Aye	No	Aye	No	Aye	No
Bahr	x		x		x		absent		absent		absent			
Bannel	x		x		x		x		absent		absent			
Berman	absent		x		absent		x		absent		absent			
Beverly	absent		absent		absent		absent		absent		absent			
Goggin	absent		absent		absent		absent		absent		absent			
Greene	x		x		x		x		x		not voting			
Hayden	absent		x		absent		x		x		not voting			
Lancaster	x		x		x		x		x		not voting			
Miller	x		x		x		x		absent		absent			
Pagan	absent		x		absent		x		x			x		
Ralph	x		x		x		absent		absent		absent			
Robinson	x			x	x		absent		x			x		
Wilson	x		absent		x		absent		absent		absent			
Garamendi (V. Chmn.)	absent		x		absent		x		x		x			
McAlister (Chairman)	x		x		x		x		absent		x			
	Ayes 9		Ayes 11		Ayes 9		Ayes 9		Ayes 6		Ayes 2		Ayes	
	Noes 0		Noes 1		Noes 0		Noes 0		Noes 0		Noes 2		Noes	

N.V. – Not voting
Ab. – Absent
RECEIVED AUG 19 1976

Signed [signature]
Chairman

FINANCE, INSURANCE AND COMMERCE

RECORD OF ROLL CALLS

Date of Hearing	8/18/76		8/18/76		8/18/76		8/18/76		8/18/76					
Bill No.	SB 1048		SB 1048		SB 1048		SB 1629		SB 1629					
ACTION VOTED ON	Reconsideration Granted		Do Pass as amended, Motion Failed		Amendments		Do Pass as amended		Amendments					
	Aye	No	Aye	No	Aye	No	Aye	No	Aye	No	Aye	No	Aye	No
Bahr	x		x		x		x		x					
Bannel	x		not voting		x		x		x					
Berman	absent			x	absent		absent		absent					
Beverly	absent		absent		absent		absent		absent					
Goggin	absent		absent		absent		absent		absent					
Greene	x		not voting		x		x		x					
Hayden	x		absent		x		x		x					
Lancaster	x		not voting		x		x		x					
Miller	x		x		x		x		x					
Pagan	x		absent		x		x		x					
Ralph	absent		x		absent		absent		absent					
Robinson	x		not voting		x		x		x					
Wilson	x		not voting		x		absent		absent					
Garamendi (V. Chmn.)	x		not voting		x		x		x					
McAlister (Chairman)	x		not voting		x		x		x					
	Ayes 11		Ayes 1		Ayes 11		Ayes 10		Ayes 10		Ayes		Ayes	
	Noes 0		Noes 1		Noes 0		Noes 0		Noes 0		Noes		Noes	

N.V. – Not voting
Ab. – Absent
RECEIVED AUG 19 1976

Signed [signature]
Chairman

FINANCE, INSURANCE AND COMMERCE

RECORD OF ROLL CALLS

Date of Hearing	8/26/76													
Bill No.	AB 2386													
ACTION VOTED ON	Motion: for Non-Concurrence in Senate Amendments													
	Aye	No	Aye	No	Aye	No	Aye	No	Aye	No	Aye	No	Aye	No
Bond	x													
Bennett	x													
Berman	Absent													
Beverly	x													
Gosslin	x													
Greene	x													
Hayden	x													
Lancaster	Absent													
Miller	Absent													
Papan	x													
Ralph	Absent													
Robinson	x													
Wilson	x													
Garamendi (V. Chmn.)	x													
McAlister (Chairman)	x													
	Ayes 11		Ayes		Ayes		Ayes		Ayes		Ayes		Ayes	
	Noes 0		Noes		Noes		Noes		Noes		Noes		Noes	

N.V. – Not voting
Ab. – Absent

RECEIVED AUG 26 1976

Signed [signature] McAlister
Chairman

FINANCE, INSURANCE AND COMMERCE

RECORD OF ROLL CALLS

Date of Hearing	8/30/76		8/30/76		8/30/76									
Bill No.	AB 1012		AB 3099		AB 3516									
ACTION VOTED ON	Recommend Non-Concurrence in Senate Amendments (To Conference Committee)		Recommend Concurrance in Senate Amendments		Recommend To Hold in Committee									
	Aye	No	Aye	No	Aye	No	Aye	No	Aye	No	Aye	No	Aye	No
Bond	x		x		absent									
Bennett	x		x		x									
Berman	not voting		x		x									
Beverly	x		x		x									
Gosslin	x		x		absent									
Greene	not voting		x		x									
Hayden	x		x		x									
Lancaster		x	x		absent									
Miller	absent		absent		absent									
Papan		x	x			x								
Ralph	x		absent		absent									
Robinson	x		not voting		x									
Wilson	x		x		absent									
Garamendi (V. Chmn.)		x	not voting		x									
McAlister (Chairman)		x	not voting		x									
	Ayes 8		Ayes 10		Ayes 8		Ayes		Ayes		Ayes		Ayes	
	Noes 4		Noes 0		Noes 1		Noes		Noes		Noes		Noes	

N.V. – Not voting
Ab. – Absent

RECEIVED AUG 30 1976

Signed [signature] McAlister
Chairman

FINANCE INSURANCE AND COMMERCE

RECORD OF ROLL CALLS

Date of Hearing	8/31/76											
Bill No.	AB 467											
ACTION VOTED ON	Senate Amendments Concurred In											
	Aye	No	Aye	No	Aye	No	Aye	No	Aye	No	Aye	No
Bane	Absent											
Bennet	X											
Berman	X											
Beverly	X											
Gossin	Absent											
Greene	X											
Hayden	X											
Lancaster	X											
Miller	Absent											
Papan	X											
Ralph	Absent											
Robinson		X										
Wilson	X											
Geramendi (V. Chmn.)	X											
McAlister (Chairman)	X											
	10	1										
	Ayes 10 Noes 1		Ayes — No —		Ayes — Ayes —		Ayes — Noes —		Ayes — Noes —		Ayes — Noes —	

N.V. – Not voting
Ab. – Absent
RECEIVED AUG 31 1976

Signed Alister McAlister
Chairman

GOVERNMENTAL ORGANIZATION

RECORD OF ROLL CALLS

Date of Hearing	7-7-76	7-7-76	7-7-76	7-7-76	7-7-76	7-7-76	7-7-76
Bill No.	SB 1511	SB 1512	SB 1512	SB 1521	SB 1521	SB 1521	SB 1521
ACTION VOTED ON	Adoption of Author's Amendment	Action rescinded whereby author's amendments adopted	Do pass as Amd. & Re-ref. to Finance	Adoption of Author's Amendment	Adoption of Chmn. Amendment (Greene, Yalkl)	Motion to pass failed	Motion to Reconsider
	Aye No	Aye No	Aye No	Aye No	Aye No	Aye No	Aye No
Campbell	✓	✓	✓	✓	Abs	Abs	Abs
Carpenter	✓	✓	✓	✓	✓	✓	✓
Cline	✓	✓	✓	✓	✓	✓	✓
Cullen	✓	✓	Abs	✓	✓	✓	✓
Murphy	✓	✓	✓	✓	✓	✓	✓
Ralph	Abs	Abs	Abs	Abs	Abs	Abs	Abs
Vicencia	✓	✓	✓	✓	✓	✓	✓
Rosenthal (V. Chmn.)	✓	✓	✓	✓	✓	✓	✓
Wilson (Chairman)	✓	✓	✓	✓	✓	✓	✓
	Ayes 8 Noes 0	Ayes 8 Noes 0	Ayes 7 Noes 0	Ayes 8 Noes 0	Ayes 7 Noes 1	Ayes 4 Noes 3	Ayes 7 Noes 0

N.V. – Not voting
Ab. – Absent
RECEIVED AUG 4 - 1976

Signed Bob Wilson
Chairman

GOVERNMENTAL ORGANIZATION

RECORD OF ROLL CALLS

Date of Hearing	4-3-76	7-8-76	7-28-76	7-29-76	7-30-76	7-31-76	8-1-76	8-2-76
Bill No.	SB 1021	SB 1021	SB 1021	SB 1021	SB 1021	SB 1021	SB 1021	SB 1021
ACTION VOTED ON	Do pass & Wkg & Mans	Do pass & Wkg & Mans (Urban) (amended)	Do pass & Consent Calendar	Do pass & Wkg w/ Mans w/ amend	Do pass & Wkg w/ Mans	Do pass & Wkg w/ Mans	Do pass & Wkg w/ Mans	Do pass as to Wkg & Mans (urban amendment)

	Aye	No	Aye	No	Aye	No	Aye	No	Aye	No	Aye	No	Aye	No	Aye	No
Campbell	✓		✓		✓		✓		✓		✓		✓		✓	
Carpenter	✓		✓		✓		✓		✓		✓		✓		✓	
Cline	✓		✓		✓		✓		✓		✓		✓		✓	✓
Cullen	✓		✓		✓		✓		✓		✓		✓		✓	
Murphy	✓		✓		✓		✓		✓		✓		✓		✓	
Ralph	✓		✓		✓		✓		✓		✓		✓		✓	
Vicencio	✓		✓		✓		✓		✓		✓		✓		✓	
Rosenthal (V. Chmn.)	✓		✓		✓		✓		✓		✓		✓		✓	
Wilson (Chairman)	✓		✓		✓		✓		✓		✓		✓		✓	
	Ayes 7 Noes 2		Ayes 8 Noes 2		Ayes 7 Noes 2		Ayes 7 Noes 2		Ayes 8 Noes 2		Ayes 7 Noes 2		Ayes 8 Noes 1			

N.V – Not voting
Ab. – Absent
RECEIVED AUG 4 - 1976

Signed Bob Wilson
Chairman

GOVERNMENTAL ORGANIZATION

RECORD OF ROLL CALLS

Date of Hearing	8-3-76															
Bill No.	SB 1021															
ACTION VOTED ON	As adopted & Wkg & Mans															

	Aye	No	Aye	No	Aye	No	Aye	No	Aye	No	Aye	No	Aye	No	Aye	No
Campbell	✓															
Carpenter	✓															
Cline	✓															
Cullen	✓															
Murphy																
Ralph	✓															
Vicencio	✓															
Rosenthal (V. Chmn.)	✓															
Wilson (Chairman)	✓															
	Ayes 7 Noes 2		Ayes — Noes —		Ayes — Noes —		Ayes — Noes —		Ayes — Noes —		Ayes — Noes —		Ayes — Noes —			

N.V – Not voting
Ab. – Absent
RECEIVED AUG 4 - 1976

Signed Bob Wilson
Chairman

GOVERNMENTAL ORGANIZATION

RECORD OF ROLL CALLS

Date of Hearing	8-10-76		8-10-76		8-10-76		8-10-76		8-10-76		8-10-76		8-10-76	
Bill No	AB 4482		AB 2221		SB 1521		SB 1521		SB 1554		SB 1554		SB 1571	
ACTION VOTED ON	Do pass w/o Ways & Means, (authors amendments)		Be adopted to Ways & Means w/ Consent rec		Do pass w/o to Ways & Means (Comm amendments)		Adoption of Comm amendments		Adoption of Comm amendments		Amend & do pass (Comm amendments)		Do pass to Ways & Means	
	Aye	No	Aye	No	Aye	No	Aye	No	Aye	No	Aye	No	Aye	No
Campbell	AB		AB		AB		AB		AB		AB		AB	
Carpenter	✓		✓			✓		✓	✓		✓		✓	
Cline	✓		✓		✓		NV		✓		✓		✓	
Cullen	✓		NV		✓		✓		AB		AB		AB	
Murphy	AB		AB		AB		AB		AB		AB		AB	
Ralph	✓		AB		AB		AB		✓		✓		✓	
Vicencia	✓		✓		✓		✓		✓		✓		✓	
Rosenthal (V Chmn)	✓		✓		✓		✓		✓		✓		✓	
Wilson (Chairman)	✓		✓		✓		✓		✓		✓		✓	
	Ayes 7		Ayes 5		Ayes 5		Ayes 4		Ayes 6		Ayes 6		Ayes 6	
	Noes 0		Noes 0		Noes 1		Noes 1		Noes 0		Noes 0		Noes 0	

N.V – Not voting
Ab. – Absent
RECEIVED AUG 11 1976

Signed Bob Wilson
Chairman

GOVERNMENTAL ORGANIZATION

RECORD OF ROLL CALLS

Date of Hearing	8-10-76		8-10-76		8-10-76									
Bill No	SB 1553		SB 2059		SB 2059									
ACTION VOTED ON	Amend & do pass (Authors amendments)		Adoption of Comm amendments		Amend & do pass (authors amendments)									
	Aye	No	Aye	No	Aye	No	Aye	No	Aye	No	Aye	No	Aye	No
Campbell	AB		AB		AB									
Carpenter	✓		AB		AB									
Cline	✓		✓		✓									
Cullen	AB		NV		NV									
Murphy	AB		AB		AB									
Ralph	AB		✓		✓									
Vicencia	✓		✓		✓									
Rosenthal (V Chmn)	✓		✓		✓									
Wilson (Chairman)	✓		✓		✓									
	Ayes 5		Ayes 5		Ayes 5		Ayes		Ayes		Ayes		Ayes	
	Noes 0		Noes 0		Noes 0		Noes		Noes		Noes		Noes	

N V – Not voting
Ab. – Absent
RECEIVED AUG 11 1976

Signed Bob Wilson
Chairman

HEALTH

RECORD OF ROLL CALLS

Date of Hearing 8-[illegible]-76														
Bill No.	SB 1470		SB 1534		SB 1532		SB 1652		SB 1721		SB 1735		SB 1770	
ACTION VOTED ON	DP as amended to W/M w/ recommendation to consent (authors am.)		DP to W/M		DP to W/M w/ recommendation to consent		DP to W/M		DP as amended to W/M (authors amen.)		DP as amended w/ recommendation to consent (authors am.)		DP to R/T w/ recom to consent	
	Aye	No	Aye	No	Aye	No	Aye	No	Aye	No	Aye	No	Aye	No
Duffy	X		X		X		X		X		X		X	
Garamendi	X		X		X		X		X		X		X	
Hart	X		X		X		X		X		X		ab	
Imbrecht	X		X		X		X		X		X		X	
Keysor	X		X		X		X		X		X		ab	
Lanterman	X		X		X		N/V		X		ab		ab	
McLennan	X		X		X		N/V		X		X		X	
Rosenthal	X		X		X		X		X		X		X	
Tucker	X		X		X		X		X		X		X	
Eastland (V Chmn.)	X		X		X		X		X		ab		ab	
Keene (Chairman)	X		X		X		X		X		X		X	
	Ayes 11		Ayes 11		Ayes 11		Ayes 9		Ayes 11		Ayes 9		Ayes 7	
	Noes 0		Noes 0		Noes 0		Noes 0		Noes 0		Noes 0		Noes 0	

N.V – Not voting
Ab. – Absent

RECEIVED AUG 5 - 1976

Signed: Barry Keene
Chairman

HEALTH

RECORD OF ROLL CALLS

Date of Hearing 8-[illegible]-76														
Bill No.	SB 1031		SB 1184		SB 1197		SB 1405		SB 1412		SB 1412			
ACTION VOTED ON	DP as amended to W/M (authors amen.)		DP as amended to W/M (authors amen.)		DP w/ recommendation to consent		DP to W/M		Failed Passage		Reconsideration Granted			
	Aye	No	Aye	No	Aye	No	Aye	No	Aye	No	Aye	No	Aye	No
Duffy	X		X		X		X			X	X			
Garamendi	X		X		X		X		X		X			
Hart	X		X		X		X		N/V		X			
Imbrecht	N/V		X		X		X		ab					
Keysor	X		X		X		X		ab					
Lanterman	ab		X		X		X		ab					
McLennan	N/V		X		X		X			X				
Rosenthal	X		X		X		X		N/V		X			
Tucker	X		X		X		X			X	X			
Eastland (V Chmn.)	ab			X	X		N/V			X	X			
Keene (Chairman)	X		X		X		X		X		X			
	Ayes 7		Ayes 10		Ayes 11		Ayes 10		Ayes 2		Ayes 7		Ayes	
	Noes 0		Noes 1		Noes 0		Noes 0		Noes 4		Noes 0		Noes	

N.V – Not voting
Ab. – Absent

RECEIVED AUG 5 - 1976

Signed: Barry Keene
Chairman

HEALTH

RECORD OF ROLL CALLS

Date of Hearing 8-4-76														
Bill No.	SB 1960		SB 1977		SB 1977		SB 2038		SOR 71					
ACTION VOTED ON	D.P. to W/m w/ recommen to Consent		Failed Passage		Reconsideration Granted		D P as am to w/m		Adopted to w/m					
	Ayes	No	Ayes	No	Ayes	No	Ayes	No	Ayes	No	Ayes	No	Ayes	No
Duffy	X		X		X		X		X					
Garamendi	X		X		X		ab		X					
Hart	ab.		ab.		ab.		X		ab.					
Ingalls	X		ab.		ab.		X		X					
Keysor	ab.		ab.		ab.		X		ab.					
Lanterman	ab.		ab.		ab.		ab.		ab.					
McLennan	X		N/V		X		X		X					
Rosenthal	X		X		X		X		X					
Tucker	X		N/V		X		X		X					
Egeland (V. Chmn.)	ab		ab.		ab.		X		ab.					
Keene (Chairman)	X		X		X		X		X					
	Ayes 7		Ayes 4		Ayes 6		Ayes 9		Ayes 7		Ayes		Ayes	
	Noes 0		Noes 0		Noes 0		Noes 0		Noes 0		Noes		Noes	

N V – Not voting
Ab. – Absent

RECEIVED AUG 5 - 1976

Signed Barry Keene
Chairman

HEALTH

RECORD OF ROLL CALLS

Date of Hearing 8/9/76														
Bill No	SB 126		SB 1412		SB 1429		SB 1779		SB 1977		SB 1989		SB 2043	
ACTION VOTED ON	D.P as am w/m (authors amend)		D.P as am w/m (authors amend)		D P as am w/m (authors amend) w/ Consent		D P as am w/m (authors amend)		D P as am w/m (authors amend)		D P to w/m Consent		Failed Passage	
	Ayes	No	Ayes	No	Ayes	No	Ayes	No	Ayes	No	Ayes	No	Ayes	No
Duffy	ab.			X	X		X		ab.		ab.		ab.	
Garamendi	X		X		X		X		X		X		X	
Hart	X		X		X		X		X		X			X
Ingalls	ab.		ab.		ab.		ab.		ab.		ab.		ab.	
Keysor	ab.		ab.		ab.		ab.		ab.		ab.		ab.	
Lanterman	X		X		X		X		X		X			X
McLennan	N/V			X	X		N/V		X		X		ab.	
Rosenthal	X		X		X		X		X		X		X	
Tucker	X			X	X		X		X		X		X	
Egeland (V. Chmn.)	X		X		X		X		X		ab.		X	
Keene (Chairman)	X		X		X		X		X		X			X
	Ayes 7		Ayes 6		Ayes 9		Ayes 8		Ayes 8		Ayes 7		Ayes 4	
	Noes 0		Noes 3		Noes 0		Noes 0		Noes 0		Noes 0		Noes 3	

N V – Not voting
Ab. – Absent

RECEIVED AUG 11 1976

Signed Barry Keene
Chairman

HEALTH

RECORD OF ROLL CALLS

Date of Hearing 8/9/76

Bill No.	SB 2072													
ACTION VOTED ON	DP as am w/r (authors amend)													
	Aye	No	Aye	No	Aye	No	Aye	No	Aye	No	Aye	No	Aye	No
Duffy	ab													
Garamendi	X													
Hart	X													
Ingalls	ab													
Kerver	ab													
Langerman	X													
McLennan	X													
Rosenthal	X													
Tucker	NV													
Eastland (V. Chmn.)	X													
Keene (Chairman)	X													
	Ayes 9		Ayes		Ayes		Ayes		Ayes		Ayes		Ayes	
	Noes 0		Noes		Noes		Noes		Noes		Noes		Noes	

N.V – Not voting
Ab. – Absent

RECEIVED AUG 11 1976

Signed Barry Keene
Chairman

HEALTH

RECORD OF ROLL CALLS

Date of Hearing 8-11-76

Bill No.	SB 1372		SB 1372		SB 1256		SB 1784							
ACTION VOTED ON	committee amendment failed		DP as am to H/R (authors amend)		DP		DP							
	Aye	No	Aye	No	Aye	No	Aye	No	Aye	No	Aye	No	Aye	No
Duffy	ab		ab		ab		ab							
Garamendi		X	X		ab		NV							
Hart	ab		X		ab		ab							
Ingalls		X	X				X							
Kerver	ab		X		NV		X							
Langerman	ab			X	ab		ab							
McLennan	NV		ab		X		X							
Rosenthal	NV		X		X		X							
Tucker	X			X	X		X							
Eastland (V. Chmn.)	ab		ab		X		X							
Keene (Chairman)	NV		X		X		X							
	Ayes 1		Ayes 4		Ayes 4		Ayes 7		Ayes		Ayes		Ayes	
	Noes 2		Noes 2		Noes 0		Noes 0		Noes		Noes		Noes	

N.V – Not voting
Ab. – Absent

RECEIVED AUG 11 1976

Signed Barry Keene
Chairman

SUBCOMMITTEE ON MENTAL HEALTH & DEVELOPMENTAL DISABILITIES

Assembly Standing Committee on HEALTH

RECORD OF ROLL CALLS

Date of Hearing 8/4/76																				
Bill No	SB 1405				SB 1534															
ACTION VOTED ON	DO Pass				DO Pass															
	Aye		No		Aye		No		Aye		No		Aye		No		Aye		No	
Dr Eveland			NV		✓															
Dr Hart	✓				✓															
Dr Keene	✓				✓															
Dr Keysor	✓				✓															
Dr Rosenthal	✓				✓															
Dr Tucker	✓				✓															
Dr Lanterman, Ch	✓				✓															
	Ayes 6		Noes 0		Ayes 7		Noes 0		Ayes		Noes		Ayes		Noes		Ayes		Noes	
	Ayes		Noes		Ayes		Noes		Ayes		Noes		Ayes		Noes		Ayes		Noes	

N V = Not Voting
Ab = Absent

RECEIVED AUG 5 - 1976

Signed Lanterman
Chairman

SUBCOMMITTEE ON Health Personnel

Assembly Standing Committee on Health

RECORD OF ROLL CALLS

Date of Hearing 8/3/76																				
Bill No	SB 138				SB 1184				SB 1197				SB 1325				SB 1470			
ACTION VOTED ON	Held in Committee - request of author				Do Pass as amended				Do Pass				Held in Committee				Amend & Do Pass			
	Aye		No		Aye		No		Aye		No		Aye		No		Aye		No	
EVELAND					AB				✓								✓			
GARAMENDI					✓				AB								AB			
HEALY					AB				✓								✓			
KEENE					AB				✓								AB			
McCLINTOCK					✓				✓								✓			
ROSENTHAL					✓				✓								✓			
RUFFY					✓				✓								✓			
	Ayes 9		Noes 0		Ayes 6		Noes 0		Ayes 6		Noes 0		Ayes		Noes		Ayes 6		Noes 0	
	Ayes		Noes		Ayes		Noes		Ayes		Noes		Ayes		Noes		Ayes		Noes	

N V = Not Voting
Ab = Absent

RECEIVED AUG 5 - 1976

Signed Gordon Ruffy
Chairman

SUBCOMMITTEE ON Permanent Subcommittee on Health Personnel

Assembly Standing Committee on Health

RECORD OF ROLL CALLS

Date of Hearing 8/10/76																				
Bill No.	SB 1381		SB 1863																	
ACTION VOTED ON	DILLS Held in Committee		SONG Held in Committee																	
	Aye	No	Aye	No	Aye	No	Aye	No	Aye	No	Aye	No	Aye	No	Aye	No	Aye	No	Aye	No
BRYANT																				
GRUNSKY																				
IRGANS																				
KEENE																				
McCARTHY																				
ROSENTHAL																				
DUFFY																				
	Ayes ___ Noes ___		Ayes ___ Noes ___		Ayes ___ Noes ___		Ayes ___ Noes ___		Ayes ___ Noes ___		Ayes ___ Noes ___		Ayes ___ Noes ___		Ayes ___ Noes ___			

N V = Not Voting
Ab. = Absent

RECEIVED AUG 11 1976

Signed Gordon Duffy
Chairman

HOUSING AND COMMUNITY DEVELOPMENT
RECORD OF ROLL CALLS

Date of Hearing	8/10/76		8/10/76																	
Bill No.	SB 2128		SCR 10A																	
ACTION VOTED ON	Do pass as amended to Ways and Means		Be adopted																	
	Aye	No	Aye	No	Aye	No	Aye	No	Aye	No	Aye	No	Aye	No	Aye	No	Aye	No	Aye	No
Campbell	X		AB																	
Dragna	X		X																	
Hughes	AB		X																	
McAlister	X		X																	
McLennan	X		X																	
Moore	AB		AB																	
Priolo																				
Robinson (V-Ch)	X		X																	
Chacon (Chairman)	X		X																	
	Ayes 6 Noes 0		Ayes 6 Noes 0		Ayes ___ Noes ___		Ayes ___ Noes ___		Ayes ___ Noes ___		Ayes ___ Noes ___		Ayes ___ Noes ___		Ayes ___ Noes ___			

N.V. – Not voting
Ab. – Absent

RECEIVED AUG 11 1976

Signed Peter Chacon
PETER R. CHACON Chairman

HOUSING AND COMMUNITY DEVELOPMENT
RECORD OF ROLL CALLS

Date of Hearing	8/10/76	8/10/76	8/10/76	8/10/76	8/10/76	8/10/76	8/10/76
Bill No.	SB 1810	SB 1810	SB 1997	SB 1997	SB 2082	SB 2082	SB 2118
ACTION VOTED ON	Amendment #4 adopted	Do pass as amended to Ways and Means	Amendment #1 adopted	Do pass as amended to Ways and Means	Amendment #1 adopted	Do pass as amended	Amendment #1 adopted
	Aye / No	Aye / No	Aye / No	Aye / No	Aye / No	Aye / No	Aye / No
Campbell	AB	AB	AB	AB	AB	AB	X
Greene	NV	X	X	X	X	X	X
Hughes	X	X	X	X	X	X	X
McAlister	X	X	X	X	X	X	X
McLennan	X	X	X	X	X	X	X
Pegan	AB	AB	AB	AB	AB	AB	AB
Vasconcellos							
Robinson (Vice Chairman)	X	X	X	X	AB	AB	X
Chacon (Chairman)	X	X	X	X	X	X	X
	Ayes 3 / Noes 2	Ayes 6 / Noes 0	Ayes 6 / Noes 0	Ayes 6 / Noes 0	Ayes 5 / Noes 0	Ayes 5 / Noes 0	Ayes 7 / Noes 0

N.V – Not voting
Ab. – Absent
RECEIVED AUG 11 1976

Signed: Peter Chacon
PETER R CHACON Chairman

HOUSING AND COMMUNITY DEVELOPMENT
RECORD OF ROLL CALLS

Date of Hearing	8/10/76	8/10/76	8/10/76	8/10/76	8/10/76	8/10/76	8/10/76
Bill No	ACR 230	SB 1523	SB 1690	SB 1690	SB 1810	SB 1810	SB 1810
ACTION VOTED ON	Be adopted	Do pass to Rev & Tax. w/recom. to consent	Held - Do pass failed for lack of second on motion	Reconsideration granted	Amendment #1 adopted	Amendment #2 adopted	Amendment #3 adopted
	Aye / No	Aye / No	Aye / No	Aye / No	Aye / No	Aye / No	Aye / No
Campbell	AB	AB		AB	X	AB	AB
Greene	X	X		X	X	X	X
Hughes	NV	X		X	X	X	X
McAlister	X	X		X	X	X	X
McLennan	X	X		X	X	X	X
Pegan	AB	AB		AB	AB	AB	AB
Vasconcellos							
Robinson (Vice Chairman)	X	AB		X	X	X	X
Chacon (Chairman)	X	X		X	X	X	X
	Ayes 5 / Noes 0	Ayes 5 / Noes 0	Ayes / Noes	Ayes 6 / Noes 0	Ayes 7 / Noes 0	Ayes 6 / Noes 0	Ayes 5 / Noes 1

N.V – Not voting
Ab. – Absent
RECEIVED AUG 11 1976

Signed: Peter Chacon
PETER R. CHACON Chairman

HOUSING AND COMMUNITY DEVELOPMENT
RECORD OF ROLL CALLS

Date of Hearing	8/31/76											
Bill No.	AB 4473											
ACTION VOTED ON	Recommend concur in Senate amendments											
	Aye	No	Aye	No	Aye	No	Aye	No	Aye	No	Aye	No
Cornwall	Ab											
Green	X											
Hughes	X											
McAlister	X											
McLennan		X										
Papan	X											
Vacancy												
Robinson (Vice Chairman)	X											
Chacon (Chairman)	X											
	Ayes 6 Noes 1		Ayes Noes		Ayes Noes		Ayes Noes		Ayes Noes		Ayes Noes	

N.V – Not voting
Ab. – Absent
RECEIVED AUG 31 1976

Signed Peter R. Chacon
PETER R. CHACON, Chairman

HUMAN RESOURCES
RECORD OF ROLL CALLS

Date of Hearing	8-10-76		8-10-76		8-10-76		8-10-76		8-10-76		8-10-76		8-10-76	
Bill No.	S.B. 1507		S.B. 1507		S.B. 1661		S.B. 1944		S.B. 1944		S.J.R. 51		S.J.R. 58	
ACTION VOTED ON	AUTHOR'S AMENDMENTS		AMEND AND DO PASS		FAILED PASSAGE		AUTHOR'S AMENDMENTS		AMEND AND DO PASS TO WAYS AND MEANS		FAILED PASSAGE		BE ADOPTED TO RULES RECOMMEND CONSENT	
	Aye	No	Aye	No	Aye	No	Aye	No	Aye	No	Aye	No	Aye	No
Arnett	X		X		NV		X		X		X		X	
Brown	Ab.		Ab.		Ab.		Ab.		Ab.		Ab.		Ab.	
Hughes	X		X		X		X		X			X	X	
Lockyer	Ab.		Ab.		NV		Ab.		Ab.		X		X	
Thomas, Bill	X		X		NV		X		X			X	X	
Thomas, Vivian	X		X		X		Ab.		Ab.		Ab.		Ab.	
Torres	X		X		X				X			X	X	
Carpenter (V. Chmn.)	Ab.		Ab.		Ab.		Ab.		Ab.		Ab.		Ab.	
Stull (Chairman)	X		X		NV		X		X		X		X	
	Ayes 6 Noes 0		Ayes 6 Noes 0		Ayes 3 Noes 0		Ayes 5 Noes 0		Ayes 5 Noes 0		Ayes 3 Noes 3		Ayes 6 Noes 0	

N.V – Not voting
Ab. – Absent
RECEIVED AUG 12 1976

HUMAN RESOURCES

SPECIAL HEARING

RECORD OF ROLL CALLS

Date of Hearing	8-19-76															
Bill No.	S B 2206															
MOTION VOTED ON	DO PASS TO WAYS AND MEANS															
	Aye	No	Aye	No	Aye	No	Aye	No	Aye	No	Aye	No	Aye	No	Aye	No
Arnett	X															
Brown	Ab.															
Hughes	X															
Lockyer	X															
Thomas, Bill	X															
Thomas, Vince	X															
Torres	Ab.															
Carpenter (V. Chmn.)	X															
Mudry (Chairman)	Ab.															
	Ayes 6 Noes 0		Ayes Noes		Ayes Noes		Ayes Noes		Ayes Noes		Ayes Noes		Ayes Noes		Ayes Noes	

N.V. – Not voting
Ab. – Absent

RECEIVED AUG 20 1976

Signed Paul Carpenter
Chairman

JUDICIARY

RECORD OF ROLL CALLS

Date of Hearing 8/2/76																
Bill No.	SB 1274		SB 1275		SB 1280		SB 1281		SB 1289		SB 1309		SB 2107			
MOTION VOTED ON	Do Pass as Amended (Author's Amendments)		Do Pass		Do Pass		Do Pass to Ways & Means		Author's Amendments		Do Pass as Amended (Author's Amendments)		Do Pass as Amended			
	Aye	No	Aye	No	Aye	No	Aye	No	Aye	No	Aye	No	Aye	No	Aye	No
Badham	✓		✓		✓		✓		✓		✓		✓			
Bannai	✓		✓		✓		✓		✓		✓		✓			
Beverly	✓		✓		✓		✓		✓		✓		✓			
Chel	✓		✓		✓		✓		✓		✓		✓			
Ingalls	Ab.		Ab.		Ab.		Ab.		✓		Ab.		Ab.			
Maddy	✓		✓		✓		✓		✓		Ab.		✓			
McVittie	Ab.		Ab.		Ab.		Ab.		Ab.		✓		Ab.			
Torres	Ab.		✓		✓		✓		✓		✓		✓			
Wilson	Ab.		Ab.		Ab.		Ab.		✓		Ab.		Ab.			
Murphy (Vice Chairman)	✓		✓		✓		✓		✓		✓		✓			
Miller (Chairman)	✓		✓		✓		✓		✓		✓		✓			
	Ayes 7 Noes 0		Ayes 8 Noes 0		Ayes 8 Noes 0		Ayes 8 Noes 0		Ayes 10 Noes 0		Ayes 7 Noes 0		Ayes 8 Noes 0		Ayes Noes	

N.V. – Not voting
Ab. – Absent

RECEIVED AUG 10 1976

Signed
Chairman

JUDICIARY

RECORD OF ROLL CALLS

Date of Hearing 8/3/76																				
Roll No.	SB 1562		SB 1644		SB 1654		SB 1676		SB 1864		SB 1874		SB 1879							
ACTION VOTED ON	Do Pass to Ways and Means		Do Pass to Ways and Means		Do Pass		Do Pass to Rev & Tax		Do Pass to Rev & Tax		Do Pass as Amended to Rev & Tax (Author's Amendments)		Do Pass as Amended (Author's Amendments)							
	Aye	No	Aye	No	Aye	No	Aye	No	Aye	No	Aye	No	Aye	No						
Bedhem	✓		✓		✓		✓		✓		✓		✓							
Bernal	✓		✓		✓		✓		AB		AB		✓							
Beverly	✓		✓		✓		✓		✓		✓		✓							
Chel	✓		✓		✓		✓		✓		✓		✓							
Imelia	✓		✓		✓		✓		AB		AB		AB							
Mobley	✓		✓		✓		✓		✓		✓		✓							
McVittie	AB		AB		AB		AB		AB		AB		AB							
Torres	✓		✓		✓		✓		✓		✓		✓							
Wilson	✓		✓		✓		✓		AB		AB		AB							
Mobley (Vice Chairman)	✓		✓		✓		✓		✓		✓		✓							
Miller (Chairman)	✓		✓		✓		✓		✓		✓		✓							
	Ayes 10 Noes 0		Ayes 10 Noes 0		Ayes 6 Noes 0		Ayes 10 Noes 0		Ayes 7 Noes 0		Ayes 7 Noes 0		Ayes 8 Noes 0							

NV – Not voting
Ab. – Absent

RECEIVED AUG 10 1976

Signed

Chairman

JUDICIARY

RECORD OF ROLL CALLS

Date of Hearing 8/3/76																				
Roll No.	SB 1751		SB 1796		SB 2004		SB 2004		SB 2005		SB 2005		SB 1619							
ACTION VOTED ON	Do Pass to Rev & Tax		Do Pass as Amended (Author's Amendments)		Author's Amend-ments		Do Pass as Amended (Author's Amendments)		Author's Amend-ments		Do Pass as Amended (Author's Amendments)		Do Pass							
	Aye	No	Aye	No	Aye	No	Aye	No	Aye	No	Aye	No	Aye	No						
Bedhem	✓		✓		✓		✓		✓		✓		✓							
Bernal	✓		✓		✓		✓		✓		✓		✓							
Beverly	✓		✓		✓		✓		✓		✓		✓							
Chel	✓		✓		✓		✓		✓		✓		✓							
Imelia	✓		✓		✓		AV		✓		AB		AB							
Mobley	✓		✓		✓		✓		✓		✓		✓							
McVittie	AB		AB		AB		AB		AB		AB		AB							
Torres	✓		✓		✓		✓		✓		✓		✓							
Wilson	AB		AB		AB		AB		✓		AB		AB							
Mobley (Vice Chairman)	✓		✓		✓		✓		✓		✓		✓							
Miller (Chairman)	AB		AB		✓		✓		✓		✓		✓							
	Ayes 8 Noes 0		Ayes 8 Noes 0		Ayes 7 Noes 2		Ayes 6 Noes 2		Ayes 10 Noes 0		Ayes 7 Noes 1		Ayes 8 Noes 0							

NV – Not voting
Ab. – Absent

RECEIVED AUG 10 1976

Signed

Chairman

JUDICIARY

RECORD OF ROLL CALLS

Date of Hearing 8/9/76														
Bill No	SB686		SB1743		SB1994		SB2012		SB2065		SB2066		SB2079	
ACTION VOTED ON	Do Pass as Amended to Ways & Means (Committee Amendments)		Do Pass to Rev & Tax		Do Pass to Ways & Means		Do Pass as Amended (Committee Amendments)		Do Pass to Ways & Means		Do Pass		Do Pass to Ways & Means	
	Ayes	No	Ayes	No	Ayes	No	Ayes	No	Ayes	No	Ayes	No	Ayes	No
Badham	Ab		Ab		Ab		Ab		Ab		Ab		Ab	
Bannai	✓		✓		✓		✓		✓		✓		✓	
Beverly	✓		✓		✓		✓		✓		✓		✓	
Chel	✓		✓		✓		✓		✓		✓		✓	
Ingalls	✓		✓		Ab		✓		✓		✓		✓	
Maddy	✓		✓		✓		✓		✓		✓		✓	
McVittie	✓		✓		Ab		✓		✓		✓		✓	
Torres	✓		✓		✓		✓		✓		✓		✓	
Wilson	Ab		Ab		Ab		Ab		Ab		Ab		Ab	
Murphy (Vice Chairman)	✓		✓		Ab		✓		✓		✓		✓	
Miller (Chairman)	✓		✓		✓		✓		✓		✓		✓	
	Ayes 9		Ayes 9		Ayes 6		Ayes 9		Ayes 9		Ayes 9		Ayes 9	
	Noes 0		Noes 0		Noes 0		Noes 0		Noes 0		Noes 0		Noes 0	

N V – Not voting
Ab – Absent

RECEIVED AUG 11 1976

Signed
Jno. J. Miller
Chairman

JUDICIARY

RECORD OF ROLL CALLS

Date of Hearing 8/9/76														
Bill No	SB2115		SB1699		SB1824		SB1825		SB1826		SB1917		SB1950	
ACTION VOTED ON	Do Pass Amended to Rev & Tax (Committee Amendments)		Do Pass		Do Pass		Do Pass to Rev & Tax		Do Pass as Amended to Rev & Tax (Authors Amendments)		Do Pass as Amended (Authors Amendments)		Do Pass to Ways & Means	
	Ayes	No	Ayes	No	Ayes	No	Ayes	No	Ayes	No	Ayes	No	Ayes	No
Badham	Ab		Ab		Ab		Ab		Ab		Ab		Ab	
Bannai	✓		✓		✓		✓		✓		✓		✓	
Beverly	✓		✓		✓		✓		✓		Ab		Ab	
Chel	✓		✓		✓			✓	✓		✓		✓	
Ingalls	✓		Ab		Ab		✓		✓		Ab		✓	
Maddy	✓		✓		✓			✓	✓		✓		NV	
McVittie	✓		✓			✓		✓	✓		✓		✓	
Torres	✓		✓		✓		✓		✓		✓		✓	
Wilson	Ab		✓		✓			✓	✓		Ab		NV	
Murphy (Vice Chairman)	✓		NV		✓		✓		✓		✓		✓	
Miller (Chairman)	✓		✓		Ab		✓		✓		✓		✓	✓
	Ayes 9		Ayes 8		Ayes 7		Ayes 6		Ayes 9		Ayes 7		Ayes 6	
	Noes 0		Noes 0		Noes 1		Noes 4		Noes 0		Noes 0		Noes 1	

N V – Not voting
Ab – Absent

RECEIVED AUG 11 1976

Signed
Jno J. Miller
Chairman

JUDICIARY

RECORD OF ROLL CALLS

Date of Hearing 8/9/76														
Bill No.	SB 2118													
ACTION VOTED ON	Do Pass													
	Aye	No	Aye	No	Aye	No	Aye	No	Aye	No	Aye	No	Aye	No
Badham	Ab.													
Bennal	✓													
Beverly	Ab.													
Chel	✓													
Ingalls	✓													
Maddy	✓													
McVittie		✓												
Torres	✓													
Wilson	✓													
Murphy (Vice Chairman)	N.V.													
Miller (Chairman)	✓													
	Ayes: 7 Noes: 1		Ayes: ___ Noes: ___		Ayes: ___ Noes: ___		Ayes: ___ Noes: ___		Ayes: ___ Noes: ___		Ayes: ___ Noes: ___		Ayes: ___ Noes: ___	

N.V. – Not voting
Ab. – Absent

RECEIVED AUG 11 1976

Signed Jno J Miller
Chairman

JUDICIARY

RECORD OF ROLL CALLS

Date of Hearing 8/10/76														
Bill No.	SB 9		SB 1549		SB 1586		SB 1635							
ACTION VOTED ON	Do Pass as amended to Ways & Means (Author's amendment)		Do Pass as amended to Consent (Author's amendment)		Do Pass as amended to Ways & Means (Author's amendment)		Do Pass to Rev & Tax							
	Aye	No	Aye	No	Aye	No	Aye	No	Aye	No	Aye	No	Aye	No
Badham	✓		✓		N.V.		✓							
Bennal		✓	✓		✓		N.V.							
Beverly	✓		✓		✓		Ab.							
Chel	✓		✓		✓		✓							
Ingalls	Ab.		✓		Ab.		Ab.							
Maddy	Ab.		✓		✓		Ab.							
McVittie	✓		✓		Ab.		✓							
Torres	✓		✓		✓		✓							
Wilson	Ab.		✓		Ab.		Ab.							
Murphy (Vice Chairman)	✓		✓		✓		✓							
Miller (Chairman)	✓		✓		✓		✓							
	Ayes: 7 Noes: 1		Ayes: 11 Noes: 0		Ayes: 7 Noes: 0		Ayes: 6 Noes: 0		Ayes: ___ Noes: ___		Ayes: ___ Noes: ___		Ayes: ___ Noes: ___	

N.V. – Not voting
Ab. – Absent

RECEIVED AUG 11 1976

Signed Jno J Miller
Chairman

JUDICIARY

RECORD OF ROLL CALLS

Date of Hearing 8/16/76														
Bill No.	SB 1564		SB 1577		SB 1616		SB 1782		SB 1857		SB 1864		SB 1877	
ACTION VOTED ON	Do Pass		Do Pass		Do Pass		Do Pass		Do Pass as Amended (Committee Amendments)		Do Pass Recommendation to Consent		Do Pass	
	Aye	No	Aye	No	Aye	No	Aye	No	Aye	No	Aye	No	Aye	No
Badham	Ab.		Ab.		Ab.		Ab.		Ab.		Ab.		Ab.	
Bannai	✓			✓	Ab.		Ab.		Ab.		Ab.		✓	
Beverly	Ab.		Ab.		Ab.		Ab.		Ab.		Ab.		Ab.	
Chel	✓		✓		✓		✓		Ab.		✓		✓	
Ingalls	✓		✓		✓		✓		✓		✓		✓	
Maddy	Ab.		Ab.		Ab.		Ab.		Ab.		Ab.		Ab.	
McVittie		✓	✓		✓		✓		✓		✓		✓	
Torres	✓		✓		✓		✓		✓		✓		✓	
Wilson	✓		✓		✓		Ab.		✓		✓		✓	
Murphy (Vice Chairman)	✓		N.V.		✓		✓		✓		✓		✓	
Miller (Chairman)		✓	✓		✓		✓		✓		✓		✓	
	Ayes: 6		Ayes: 6		Ayes: 7		Ayes: 6		Ayes: 6		Ayes: 7		Ayes: 8	
	Noes: 2		Noes: 1		Noes: 0		Noes: 0		Noes: 0		Noes: 0		Noes: 0	

N.V. – Not voting
Ab. – Absent

RECEIVED AUG 20 1976

Signed
Jno. Miller
Chairman

JUDICIARY

RECORD OF ROLL CALLS

Date of Hearing 8/16/76														
Bill No.	SB 1965		SB 2062											
ACTION VOTED ON	Do Pass		Do Pass											
	Aye	No	Aye	No	Aye	No	Aye	No	Aye	No	Aye	No	Aye	No
Badham	Ab.		Ab.											
Bannai	✓		✓											
Beverly	Ab.		Ab.											
Chel	✓		✓											
Ingalls	✓		✓											
Maddy	Ab.		Ab.											
McVittie		✓	✓											
Torres	✓		✓											
Wilson	Ab.		Ab.											
Murphy (Vice Chairman)	✓		Ab.											
Miller (Chairman)	✓		✓											
	Ayes: 6		Ayes: 6		Ayes:		Ayes:		Ayes:		Ayes:		Ayes:	
	Noes: 1		Noes: 0		Noes:		Noes:		Noes:		Noes:		Noes:	

N.V. – Not voting
Ab. – Absent

RECEIVED AUG 20 1976

Signed:
Jno. Miller
Chairman

LABOR RELATIONS

RECORD OF ROLL CALLS

Date of Hearing	Aug. 3 1976	Aug. 3 1976	Aug. 3 1976	Aug. 3 1976	Aug. 3 1976	Aug. 3 1976	Aug. 3 1976
Bill No.	AB 4501	AB 4758	AB 4503	AB 4501	AB 4503	AB 4503	AB 4503
ACTION VOTED ON	Do Pass	Do Pass as Amended	Motion Committee Spkr. Ignored To Table Cmte Leg. Memo. Mary.	Do Pass	Amends do pass motion (Committee amendments)	Amend to do pass motion) failed (Leuchter amendments)	Reconsideration

	Aye	No	Aye	No	Aye	No	Aye	No	Aye	No	Aye	No	Aye	No
Alquist	✓		✓		✓		✓			Abs		N.V.		Abs
Arnopovich		Abs	✓	✓	✓		✓		✓			Abs	✓	
Berman	✓		✓		✓		✓			✓	✓		✓	
Boatwright		Abs		Abs	✓	Abs		Abs		Abs		Abs		Abs
Fenton		Abs		Abs	✓		✓		✓			N.V.	✓	
Goggin	✓		✓		✓		✓			Abs		Abs		Abs
Maeda	✓		✓			Abs		Abs			✓		✓	
Mori	✓	Abs	✓			Abs	✓			Abs		Abs	✓	Abs
Thomas, Vince	✓		✓			Abs	✓			✓	✓		✓	
Vacancy														
Leuchter (Chairman)	✓		✓		✓		✓		✓			Ab	✓	
	Ayes 6		Ayes 7		Ayes 6		Ayes 5		Ayes 3		Ayes 3		Ayes 4	
	Noes 1		Noes 1		Noes 0		Noes 0		Noes 2		Noes 0		Noes 0	

N.V. – Not voting
Ab. – Absent

RECEIVED AUG 12 1976

Signed: Ken Leuchter
Chairman

LABOR RELATIONS

RECORD OF ROLL CALLS

Date of Hearing	Aug. 3 1976													
Bill No.	AB 4501													
ACTION VOTED ON	Do Pass as Amended													

	Aye	No	Aye	No	Aye	No	Aye	No	Aye	No	Aye	No	Aye	No
Alquist	✓													
Arnopovich		Abs												
Berman	✓													
Boatwright		Abs												
Fenton		Abs												
Goggin	✓													
Maeda	✓													
Mori	✓													
Thomas, Vince	✓													
Vacancy														
Leuchter (Chairman)	✓													
	Ayes 7		Ayes		Ayes		Ayes		Ayes		Ayes		Ayes	
	Noes 0		Noes		Noes		Noes		Noes		Noes		Noes	

N.V. – Not voting
Ab. – Absent

RECEIVED AUG 12 1976

Signed: Ken Leuchter
Chairman

LABOR RELATIONS

RECORD OF ROLL CALLS

Date of Hearing	5-18-76		5-18-76		5-18-76		5-18-76		5-18-76		5-18-76		5-18-76	
Bill No	SCR 128		SCR 128		SB 1512		SB 1512		SB 1512		SB 1512		SB 1512	
ACTION VOTED ON	do pass as amended		Indefinitely P. as under the Rules, Joint Rule 18 Study		amend & do pass as amended		amend & do pass as amended		do pass as amended		amend & do pass as amended		amend & do pass as amended	
	(author's amendments)		(author's amendments)		(author's amendments)		(author's amendments)		(Committee Amendments)		(Committee Amendments)		(author's amendments)	
	Aye	No	Aye	No	Aye	No	Aye	No	Aye	No	Aye	No	Aye	No
Alquist	✓		✓		✓		✓		✓		✓		✓	
Antonovich	abs		abs		abs		abs		abs		abs		abs	
Berman	✓		✓		✓		✓		✓		✓		✓	
Brown	abs		abs		abs		abs		abs		abs		abs	
Fenton	✓		✓		✓		✓		✓		✓		✓	
Geagan	abs		abs		abs		abs		abs		abs		abs	
Meade	✓		✓		abs		✓		✓		✓		✓	
Mori	✓		✓		✓		✓		✓		✓		✓	
Thomas, Vince	abs		abs		✓		abs		abs		abs		abs	
McCarthy														
Lockyer (Chairman)	✓		✓		✓		✓		✓		✓		✓	
	Ayes 6 Noes 0		Ayes 6 Noes 0		Ayes 6 Noes 0		Ayes 6 Noes 0		Ayes 6 Noes 0		Ayes 6 Noes 0		Ayes 6 Noes 0	

N V – Not voting
Ab – Absent
RECEIVED AUG 12 1976

Signed: Bill Lockyer
Chairman

SUBCOMMITTEE ON Employment and Economic Development

Assembly Standing Committee on Labor Relations

RECORD OF ROLL CALLS

Date of Hearing	5-3-76													
Bill No.	SB 1512													
ACTION VOTED ON	Do pass motion defeated													
	Aye	No	Aye	No	Aye	No	Aye	No	Aye	No	Aye	No	Aye	No
Bill Lockyer		✓												
Mike Antonovich		Ab.												
Vincent Thomas	x													
S. Floyd Mori, Chairman		x												
	Ayes 1 Noes 2		Ayes — Noes —		Ayes — Noes —		Ayes — Noes —		Ayes — Noes —		Ayes — Noes —		Ayes — Noes —	

N V = Not Voting
Ab = Absent
RECEIVED JUN - 1976

Signed: S. Floyd Mori
Chairman

SUBCOMMITTEE ON Industrial Safety

Assembly Standing Committee on Labor Relations

RECORD OF ROLL CALLS

Date of Meeting	8-3-76		8-3-76		8-3-76									
Bill No.	SB 1858		SB 1678		ACR 209									
ACTION VOTED ON	Do pass motion failed for lack of a second.		To Labor Relations with recommendation do pass as amended. (Author's)		To Labor Relations wich recommendation do pass									
	Aye	No	Aye	No	Aye	No	Aye	No	Aye	No	Aye	No	Aye	No
Alatorre			X		X									
Briggs			Ab.		Ab									
Mori			X		X									
Fenton (Chairman)			X		X									
	Ayes ___ Noes ___		Ayes 3 Noes 0		Ayes 3 Noes 0		Ayes ___ Noes ___		Ayes ___ Noes ___		Ayes ___ Noes ___		Ayes ___ Noes ___	

N.V. = Not Voting
Ab. = Absent

RECEIVED AUG 4 - 1976

Chairman

SUBCOMMITTEE ON Industrial Safety

Assembly Standing Committee on Labor Relations

RECORD OF ROLL CALLS

Date of Meeting	8-5-76		8-5-76		8-5-76									
Bill No.	SB 1758		SB 1758		SB 1758									
ACTION VOTED ON	To Labor Relations with recommendation do pass as amended (Author's)		To Labor Relations with recommendation do pass as amended. (Committee		To Labor Relations with recommendation do pass as amended									
	Aye	No	Aye	No	Aye	No	Aye	No	Aye	No	Aye	No	Aye	No
Alatorre	X		X		X									
Briggs	Ab.		Ab.		Ab									
Mori	X		X		X									
Fenton (Chairman)	X		X		X									
	Ayes 3 Noes 0		Ayes 3 Noes 0		Ayes 3 Noes 0		Ayes ___ Noes ___		Ayes ___ Noes ___		Ayes ___ Noes ___		Ayes ___ Noes ___	

N.V. = Not Voting
Ab. = Absent

RECEIVED AUG 5 - 1976

Chairman

LOCAL GOVERNMENT Page 1
RECORD OF ROLL CALLS

Date of Hearing	8-3-76		8-3-76		8-3-76		8-3-76		8-3-76		8-3-76		8-3-76	
Bill No	AB 4576		AB 4526		SB 1392		SB 1292		SB 1428		SB 1468		SB 1468	
ACTION VOTED ON	AMENDMENTS (author's)		AMEND & DO PASS		AMENDMENTS (author's)		AMEND & DO PASS		DO PASS		AMENDMENTS (author's)		AMEND & DO PASS	
	Aye	No	Aye	No	Aye	No	Aye	No	Aye	No	Aye	No	Aye	No
Arnett	X		X		X		X		X		X		X	
Chimbole	X		X		X		X		X		X		X	
Cullen	X		X		X		X		X		X		X	
Davis	Ab		Ab		Ab		Ab		Ab		Ab		Ab	
Knox	X		Y		X		X		X		X		X	
Lancaster	X		X		Ab		Ab		X		X		X	
MacDonald	Ab		Ab		X		X		Ab		X		Ab	
Perino	X		X		X		X			X	X		X	
Priolo	X		X		X		X		X		X		X	
Thurman	X		X		X		X		X		X		X	
Wornum	X		X		X		X		X		X		X	
Gualco (Vice Chairman)	X		X		X		X			X	X		X	
Green (Chairman)	X		X		X		X		N V		X		X	
	Ayes 11 Noes 0		Ayes 11 Noes 0		Ayes 11 Noes 0		Ayes 11 Noes 0		Ayes 8 Noes 2		Ayes 12 Noes 0		Ayes 11 Noes 0	

N V – Not voting
Ab. – Absent
RECEIVED AUG 5 - 1976

Signed: William Green
Chairman

LOCAL GOVERNMENT Page 2
RECORD OF ROLL CALLS

Date of Hearing	8-3-76		8-3-76		8-3-76		8-3-76		8-3-76		8-3-76		8-3-76	
Bill No	SB 1594		SB 1849		SB 1849		SB 1714		SB 1739		SB 1806		SB 1806	
ACTION VOTED ON	DO PASS TO REV & TAX (Consent recommended)		AMENDMENTS (author's)		AMEND & DO PASS TO REV & TAX		DO PASS TO REV & TAX (Consent recommended)		DO PASS TO CONSENT		AMENDMENTS (author's)		AMEND & DO PASS TO CONSENT	
	Aye	No	Aye	No	Aye	No	Aye	No	Aye	No	Aye	No	Aye	No
Arnett	X		X		X		X		X		X		X	
Chimbole	X		X		N V		X		X		X		X	
Cullen	X		X		X		X		X		X		X	
Davis	Ab		Ab		Ab		Ab		Ab		Ab		Ab	
Knox	Ab		Ab		Ab		X		Ab		X		X	
Lancaster	X		X		Ab		Ab		X		X		X	
MacDonald	Ab		X		X		Ab		Ab		X		X	
Perino	X		Ab.		X		X		X		X		X	
Priolo	X		X		X		X		X		X		X	
Thurman	X		X		X		X		X		X		X	
Wornum	X		X		X		X		X		X		X	
Gualco (Vice Chairman)	X		X		X		X		X		X		X	
Green (Chairman)	X		X		X		X		X		X		X	
	Ayes 10 Noes 0		Ayes 10 Noes 0		Ayes 9 Noes 0		Ayes 10 Noes 0		Ayes 10 Noes 0		Ayes 12 Noes 0		Ayes 12 Noes 0	

N.V – Not voting
Ab. – Absent
RECEIVED AUG 5 - 1976

Signed: William Green
Chairman

LOCAL GOVERNMENT

Page 3

RECORD OF ROLL CALLS

Date of Hearing	8-3-76	8-3-76	8-3-76	8-3-76	8-3-76	8-3-76		
Bill No.	SB 1884	SB 1884	SB 1897	SB 1897	SB 7018	SB 2023		
ACTION VOTED ON	AMENDMENTS (author's)	AMEND & DO PASS TO WAYS & MEANS (consent recommended)	AMENDMENTS (author's)	AMEND & DO PASS TO REV & TAX	DO PASS TO CONSENT	DO PASS TO CONSENT		
	Aye / No	Aye / No	Aye / No	Aye / No	Aye / No	Aye / No	Aye / No	Aye
Arnett	X	X	X	X	X	X		
Chimbold	X	X	X	X	X	X		
Cullen	X	X	X	X	Ab	Ab		
David	Ab	Ab	Ab	Ab	Ab	Ab		
Knox	X	X	X	X	X	X		
Lancaster	X	X	X	X	Ab	Ab		
MacDonald	Ab	Ab	X	X	X	X		
Perino	X	X	X	X	X	X		
Priolo	X	X	X	X	X	X		
Thurman	X	X	X	X	X	X		
Wornum	X	X	X	X	X	X		
Walker (Vice Chairman)	X	X	X	X	X	X		
Craven (Chairman)	X	X	X	X	X	X		
	Ayes 9 Noes 0	Ayes 9 Noes 0	Ayes 12 Noes 0	Ayes 12 Noes 0	Ayes 10 Noes 0	Ayes 10 Noes 0	Ayes Noes	

N.V – Not voting
Ab. – Absent
RECEIVED AUG 5 – 1976

Signed William Craven
Chairman

LOCAL GOVERNMENT

Page 4

RECORD OF ROLL CALLS

Date of Hearing	8-3-76	8-3-76	8-3-76	8-3-76	8-3-76			
Bill No.	SB 7090	SB 2167	SB 2178	SB 2178	SB 2186			
ACTION VOTED ON	DO PASS	DO PASS TO CONSENT	AMENDMENTS (author's)	AMEND & DO PASS	DO PASS TO CONSENT			
	Aye / No	Aye / No	Aye / No	Aye / No	Aye / No	Aye / No	Aye / No	Aye
Arnett	X	X	X	X	X			
Chimbold	X	X	X	X	X			
Cullen	X	X	Ab	N VI	Ab			
David	Ab	Ab	X	X	Ab			
Knox	X	Ab	X	X	X			
Lancaster	Ab	X	X	X	Ab			
MacDonald	X	Ab	X	X	X			
Perino	X	X	X	X	X			
Priolo	X	X	X	X	X			
Thurman	X	X	X	X	X			
Wornum	X	X	X	X	X			
Walker (Vice Chairman)	X	X	X	X	X			
Craven (Chairman)	X	X	X	X	X			
	Ayes 8 Noes 3	Ayes 10 Noes 0	Ayes 12 Noes 0	Ayes 11 Noes 0	Ayes 10 Noes 0	Ayes Noes	Ayes Noes	

N.V – Not voting
Ab. – Absent
RECEIVED AUG 5 – 1976

Signed William Craven
Chairman

LOCAL GOVERNMENT

RECORD OF ROLL CALLS

Date of Hearing	8-27-76												
Bill No	SB 1774												
ACTION VOTED ON	DO PASS												
	Aye	No	Aye	No	Aye	No	Aye	No	Aye	No	Aye	No	Aye
Arnett	X												
Chimbole	X												
Cullen	X												
Davis	Ab												
Knox	X												
Lancaster	X												
MacDonald	Ab												
Perino	X												
Priolo	Ab												
Thurman	X												
Wornum	X												
Gualco (Vice Chairman)	Ab												
Green (Chairman)	X												
	Ayes 9		Ayes		Ayes		Ayes		Ayes		Ayes		Ayes
	Noes 0		Noes		Noes		Noes		Noes		Noes		Noes

NV – Not voting
Ab – Absent
RECEIVED AUG 18 1976

Signed William T. Green
Chairman

LOCAL GOVERNMENT

RECORD OF ROLL CALLS

Date of Hearing	8-27-76		8-30-76		8-30-76		8-30-76						
Bill No	AB 1893		AB 3438		AB 3439		AB 4078						
ACTION VOTED ON	That the Senate amendments be concurred in		That the Senate amendments be concurred in		That the Senate amendments be concurred in		That the Senate amendments not be concurred in						
	Aye	No	Aye	No	Aye	No	Aye	No	Aye	No	Aye	No	Aye
Arnett	X		X		X		X						
Chimbole	X		Ab		Ab		Ab						
Cullen	Ab		X		X		X						
Davis	Ab		Ab		Ab		Ab						
Knox	Ab		X		X		X						
Lancaster	X		X		X		X						
MacDonald	X		X		X		X						
Perino	X		Ab		Ab		Ab						
Priolo	Ab		Ab		Ab		Ab						
Thurman	X		Ab		Ab		Ab						
Wornum	X		X		X		X						
Gualco (Vice Chairman)	X		Ab		Ab		Ab						
Green (Chairman)		X	X		X		X						
	Ayes 7		Ayes 7		Ayes 7		Ayes 7		Ayes		Ayes		Ayes
	Noes 2		Noes 0		Noes 0		Noes 0		Noes		Noes		Noes

NV – Not voting
Ab – Absent
RECEIVED SEP 2 1976

Signed William T. Green
Chairman

PUBLIC EMPLOYEES AND RETIREMENT

RECORD OF ROLL CALLS

Date of Hearing	8-5-76		8-5-76		8-5-76		8-5-76		8-5-76		8-5-76		8-5-76	
Bill No.	SB-80		SB-228		SB-812		SB-1415		SB-1487		SB-1788		SB-1815	
ACTION VOTED ON	Do Pass refer to Ways and Means		Drop by Author		Amend. Do Pass refer to Ways & Means Recommend Consent (Authors Amendments)		Do Pass, Recommend Consent		Do Pass, Recommend Consent		Amend. Do Pass Recommend Consent (Authors Amendments)		Amend. Do Pass refer to Ways and Means (Authors Amendments)	
	Aye	No	Aye	No	Aye	No	Aye	No	Aye	No	Aye	No	Aye	No
Bane	x				ab		ab		x		x		x	
Briggs	x				x		x		ab		ab		ab	
Chacon	NV				x		x		ab		x		ab	
Craven	x				x		x		x		x		x	
Dixon	x				ab		ab		x		x		x	
Fenton	x				x		x		x		x		x	
Meade	x				x		x		x		x		x	
Nimmo	x				x		x		ab		ab		ab	
Tucker	ab				ab		ab		x		x		x	
Farina (Vice Chairman)	x				x		x		x		x		x	
Deddeh (Chairman)	x				x		x		x		x		x	
	Ayes 9 Noes 0		Ayes ___ Noes ___		Ayes 8 Noes 0		Ayes 8 Noes 0		Ayes 8 Noes 0		Ayes 9 Noes 0		Ayes 8 Noes 0	

N.V. – Not voting
Ab. – Absent

RECEIVED AUG 5 - 1976

Signed [signature]
Chairman

PUBLIC EMPLOYEES AND RETIREMENT

RECORD OF ROLL CALLS

Date of Hearing	8-5-76		8-5-76		8-5-76		8-5-76		8-5-76		8-5-76		8-5-76	
Bill No.	SB-1887		SB-1969		SB-1982		SB-2048		SB-2049		SB-2050		SB-2087	
ACTION VOTED ON	Do Pass Motion Failed (Held)		Amend and refer to PS&R (Held over to 8-12)		Amend. Do Pass refer to Ways and Means (Authors Amendments)		Do Pass to Ways and Means		Do Pass to Ways and Means Recommend Consent		Do Pass to Ways and Means Recommend Consent		Do Pass to Ways and Means	
	Aye	No	Aye	No	Aye	No	Aye	No	Aye	No	Aye	No	Aye	No
Bane	x				ab		x		ab		ab		x	
Briggs	ab				ab		ab		x		x		ab	
Chacon	ab				ab		ab		x		x		ab	
Craven	x				x		x		x		x		x	
Dixon	x				ab		x		ab		ab		x	
Fenton	x				x		x		x		x		x	
Meade	NV				x		x		x		x		x	
Nimmo	ab				ab		ab		x		x		ab	
Tucker	NV				x		x		ab		ab		x	
Farina (Vice Chairman)	x				x		x		x		x		x	
Deddeh (Chairman)	NV				x		x		x		x		x	
	Ayes 5 Noes 0		Ayes ___ Noes ___		Ayes 6 Noes 0		Ayes 8 Noes 0		Ayes 8 Noes 0		Ayes 8 Noes 0		Ayes 8 Noes 0	

N.V. – Not voting
Ab. – Absent

RECEIVED AUG 5 - 1976

Signed [signature]
Chairman

PUBLIC EMPLOYEES AND RETIREMENT

RECORD OF ROLL CALLS

Date of Hearing	8-5-76	8-5-76	8-5-76									
Bill No.	SB-2109	SB-2114	SB-2147									
ACTION VOTED ON	Held Over to 8-12	Amend, Do Pass refer to Ways and Means (Authors Amendments)	Do Pass to Revenue and Taxation									
	Aye / No	Aye / No	Aye / No	Aye / No	Aye / No	Aye / No	Aye / No	Aye / No	Aye / No	Aye / No	Aye / No	Aye / No
Bane		ab	ab									
Briggs		ab	x									
Chacon		ab	x									
Craven		x	x									
Dixon		ab	ab									
Fenton		x	x									
Meade		x	x									
Nimmo		x	x									
Tucker		x	ab									
Perino (Vice Chairman)		x	x									
Deddeh (Chairman)		x	x									
	Ayes ___ Noes ___	Ayes 6 Noes 1	Ayes 8 Noes 0	Ayes ___ Noes ___	Ayes ___ Noes ___	Ayes ___ Noes ___	Ayes ___ Noes ___					

N.V – Not voting
Ab. – Absent

RECEIVED AUG 5 - 1976

Signed Wadie P. Deddeh
Chairman

PUBLIC EMPLOYEES AND RETIREMENT

RECORD OF ROLL CALLS

Date of Hearing	8/12/76											
Bill No.	SB 2109											
ACTION VOTED ON	Amend, and do pass, as amended											
	Aye / No	Aye / No	Aye / No	Aye / No	Aye / No	Aye / No	Aye / No	Aye / No	Aye / No	Aye / No	Aye / No	Aye / No
Bane	ab											
Briggs	ab											
Chacon	x											
Craven	x											
Dixon	ab											
Fenton	x											
Meade	x											
Nimmo	ab											
Tucker	x											
Perino (Vice Chairman)	ab											
Deddeh (Chairman)	x											
	Ayes 6 Noes 0	Ayes ___ Noes ___	Ayes ___ Noes ___	Ayes ___ Noes ___	Ayes ___ Noes ___	Ayes ___ Noes ___						

N.V – Not voting
Ab. – Absent

RECEIVED August 12, 1976

Signed Wadie P. Deddeh
Chairman
WADIE P. DEDDEH

PUBLIC EMPLOYEES AND RETIREMENT

RECORD OF ROLL CALLS

Date of Hearing	8/26/76		8/26/76											
Bill No.	AB 551		ECR 84											
ACTION VOTED ON	Drop By Author		Resolution (Be adopted)											
	Aye	No	Aye	No	Aye	No	Aye	No	Aye	No	Aye	No	Aye	No
Barnes			X											
Brown				Ab										
Chacon				Ab										
Duffy			X											
Dixon				Ab										
Fenton			X											
Moretti				Ab										
Norris				Ab										
Taylor			X											
Torres (Vice Chairman)			X											
Dreyfus (Chairman)			X											
	Ayes:		Ayes: 6		Ayes:		Ayes:		Ayes:		Ayes:		Ayes:	
	Noes:		Noes 0		Noes		Noes		Noes		Noes		Noes	

N.V - Not voting
Ab. - Absent

RECEIVED 8/26/76

Signed: Wadie P Deddeh
WADIE P DEDDEH

PUBLIC EMPLOYEES AND RETIREMENT

RECORD OF ROLL CALLS

Date of Hearing	8/30/76		8/30/76											
Bill No.	AB 3665		AB 3844											
ACTION VOTED ON	Refuse Concurrence To Conference Committee		Rec Concurrence In Senate Amendments (Be adopted)											
	Aye	No	Aye	No	Aye	No	Aye	No	Aye	No	Aye	No	Aye	No
Barnes	X		X											
Brown		Ab	X											
Chacon	X			X										
Duffy	X		X											
Dixon	X		X											
Fenton	X		X											
Moretti	X		X											
Norris	X		X											
Taylor	X		X											
Torres (Vice Chairman)		Ab		Ab										
Dreyfus (Chairman)	X		X											
	Ayes: 6		Ayes: 9		Ayes:		Ayes:		Ayes:		Ayes:		Ayes:	
	Noes: 0		Noes 1		Noes		Noes		Noes		Noes		Noes	

N.V - Not voting
Ab. - Absent

RECEIVED August 30, 1976

Signed: Wadie P Deddeh
Chairman

RESOURCES, LAND USE AND ENERGY

RECORD OF ROLL CALLS

Page 1 of 5

Date of Hearing	8/9/76															
Bill No.	AB 4527		AB 4530		AB 4535		AB 4539		ACR 220		SB 27		SB 78	
ACTION VOTED ON	Do Pass As Amended to Ways & Means		Do Pass As Amended to Ways & Means (recommended Consent)		Do Pass to Ways & Means		Do Pass to Ways & Means		Be Adopted to Ways & Means		Do Pass As Amended to Ways & Means		Do Pass to Ways & Means	
	Aye	No	Aye	No	Aye	No	Aye	No	Aye	No	Aye	No	Aye	No
Cahoo	X		X		X		X		X		X		X	
Goggin	Ab		Ab		X		X		Ab		Ab		X	
Gualco	Ab		Ab		Ab		Ab		Ab		Ab		Ab	
Hart	X		X		X		X		X		X		Ab	
Kapiloff	Ab		Ab		X		X		X		X		X	
Keene	X		X		X		X		Ab		Ab		Ab	
Nestande	X		X		X		X		X		X		X	
Nimmo	Ab		Ab		Ab		Ab		Ab		NV		X	
Priolo	X		X		X		X		X		X		X	
Rosenthal	X		X		X		Ab		X		X		X	
Sieroty	X		X		X		X		Ab		Ab		X	
Suitt	Ab		Ab		Ab		X		Ab		Ab		Ab	
Wornum	Ab		Ab		X		X		Ab		Ab		Ab	
Hayden (Vice Chairman)	X		X		X		X		X		X		X	
Warren (Chairman)	X		X		X		X		X		X		X	
	Ayes 9 Noes 0		Ayes 9 Noes 0		Ayes 12 Noes 0		Ayes 12 Noes 0		Ayes 6 Noes 0		Ayes 9 Noes 0		Ayes 6 Noes 0	

NV – Not voting
Ab – Absent

RECEIVED AUG 11 1976

Signed Charles Warren
Chairman

RESOURCES LAND USE AND ENERGY

RECORD OF ROLL CALLS

Page 2 of 5

Date of Hearing	8/9/76															
Bill No.	SB 215		SB 1237		SB 1277		SB 1277		SB 1277		SB 1395		SB 1581	
ACTION VOTED ON	Do Pass to Ways & Means		Do Pass to Ways & Means		Priolo Amendments (motion failed)		Keene Amendments (motion failed)		Do Pass to Ways & Means		Do Pass to Ways & Means		Do Pass to Ways & Means	
	Aye	No	Aye	No	Aye	No	Aye	No	Aye	No	Aye	No	Aye	No
Cahoo	X		X		NV			X	X		X		X	
Goggin	X		Ab			X		X	X		X		X	
Gualco	Ab		Ab		NV		NV	X	X		X		X	
Hart	X		X			X		X	X		X		Ab	
Kapiloff	X		Ab			X		X	X		X		X	
Keene	X		X			X		X	X		X		X	
Nestande	X		X		X		X			X	X		X	
Nimmo	Ab		Ab		X		NV		NV		X		X	
Priolo	Ab		X		X		X			X	X		Ab	
Rosenthal	X		X		X		X			X	X		Ab	
Sieroty	X		X			X		X	X		X		X	
Suitt	X		Ab			X		X	X		X		X	
Wornum	X		Ab		Ab		Ab		Ab			X	X	
Hayden (Vice Chairman)	X		X		X		X		X		X		X	
Warren (Chairman)	X		X		X		X		X		X		X	
	Ayes 12 Noes 0		Ayes 9 Noes 0		Ayes 5 Noes 7		Ayes 5 Noes 7		Ayes 10 Noes 5		Ayes 13 Noes 1		Ayes 12 Noes 0	

NV – Not voting
Ab – Absent

RECEIVED AUG 11 1976

Signed Charles Warren
Chairman

RESOURCES, LAND USE AND ENERGY

Page 3 of 5

RECORD OF ROLL CALLS

Date of Hearing	8/9/76													
Bill No.	SB 1584		SB 1625		SB 1631		SB 1670		SB 1672		SB 1747		SB 1809	
ACTION VOTED ON	Do Pass to Ways & Means		Do Pass		Do Pass to Ways & Means		Do Pass As Amended to Ways & Means		Do Pass to Ways & Means		Do Pass		Do Pass to Ways & Means	
	Ayes	No	Ayes	No	Ayes	No	Ayes	No	Ayes	No	Ayes	No	Ayes	No
Calvo	x		x		x		x		x		x		x	
Gogan	x		x		Ab		Ab		x		x		x	
Gualco	Ab		Ab		Ab		Ab		Ab		Ab		Ab	
Hart	x		x		x		x		x		x		x	
Kapiloff	x		x		Ab		Ab		x		x		x	
Keene	x		x		x		x		x		x		x	
Nestande	x		x		x		x		x		x		x	
Mimmo	Ab		Ab		x		Ab		Ab		Ab		Ab	
Priolo	x		Ab		x		x		Ab		Ab		Ab	
Rosenthal	x		x		x		x		x		x		x	
Sieroty	x		x		x		x		x		x		x	
Sulit	Ab		x		Ab		Ab		x		x		x	
Wornum	x		x		x		Ab		x		x		x	
Hayden (Vice Chairman)	x		x		x		x		x		x		x	
Warren (Chairman)	x		x		x		x		x		x		x	
	Ayes 12		Ayes 12		Ayes 11		Ayes 9		Ayes 12		Ayes 12		Ayes 12	
	Noes 0		Noes 0		Noes 0		Noes 0		Noes 0		Noes 0		Noes 0	

N.V. – Not voting
Ab. – Absent

RECEIVED AUG 11 1976

Signed Charles Warren
Chairman

RESOURCES LAND USE AND ENERGY

Page 4 of 5

RECORD OF ROLL CALLS

Date of Hearing	8/9/76													
Bill No.	SB 1827		SB 1828		SB 1829		SB 1845		SB 1875		SB 1898		SB 1933	
ACTION VOTED ON	Do Pass to Consent		Do Pass to Ways & Means		Do Pass to Ways & Means		Do Pass to Ways & Means		Do Pass to Ways & Means		Do Pass to Ways & Means		Do Pass to Ways & Means	
	Ayes	No	Ayes	No	Ayes	No	Ayes	No	Ayes	No	Ayes	No	Ayes	No
Calvo	x		x		x		x		x		x		x	
Gogan	x		x		x		x		Ab		x		Ab	
Gualco	Ab		Ab		Ab		Ab		Ab		Ab		Ab	
Hart	x		x		x		x		x		x		x	
Kapiloff	x		x		x		x		Ab		x		Ab	
Keene	x		x		x		x		x		x		x	
Nestande	x		x		x		x		x		x		x	
Mimmo	Ab		Ab		Ab		Ab		x		Ab		Ab	
Priolo	Ab		Ab		Ab		x		x		x		x	
Rosenthal	x		x		x		x		x		x		x	
Sieroty	x		x		x		x		x		x		x	
Sulit	x		x		x		x		Ab		Ab		Ab	
Wornum	x		x		x		x		x		x		Ab	
Hayden (Vice Chairman)	x		x		x		x		x		x		x	
Warren (Chairman)	x		x		x		x		x		x		x	
	Ayes 12		Ayes 12		Ayes 12		Ayes 13		Ayes 11		Ayes 12		Ayes 9	
	Noes 0		Noes 0		Noes 0		Noes 0		Noes 0		Noes 0		Noes 0	

N.V. – Not voting
Ab. – Absent

RECEIVED AUG 11 1976

Signed Charles Warren
Chairman

RESOURCES LAND USE AND ENERGY Page 5 of 5

RECORD OF ROLL CALLS

Date of Hearing	8/9/76															
Bill No.	SB 2125		SCR 37		SJR 49		SJR 53									
ACTION VOTED ON	Do Pass As Amended to Ways & Means		Be Adopted As Amended to Ways & Means		Be Adopted to Rules		Be Adopted to Rules									
	Aye	No	Aye	No	Aye	No	Aye	No	Aye	No	Aye	No	Aye	No	Aye	No
Calvo	X		X		X		X									
Goggin	Ab		X		Ab		X									
Gualco	Ab		Ab		Ab		Ab									
Hart	X		X		X		X									
Kapiloff	Ab		X		Ab		X									
Keene	X		X		X		X									
Nestande	X		X		X		X									
Numrich	Ab		Ab		Ab		Ab									
Priolo	X		Ab		X		X									
Rosenthal	X		X		X		X									
Sieroty	X		X		X		X									
Stull	Ab		X		Ab		Ab									
Wornum	Ab		X		Ab		X									
Hayden (Vice Chairman)	X		X		X		X									
Warren (Chairman)	X		X		X		X									
	Ayes 9		Ayes 12		Ayes 9		Ayes 12		Ayes		Ayes		Ayes		Ayes	
	Noes 0		Noes 0		Noes 0		Noes 0		Noes		Noes		Noes		Noes	

N.V — Not voting
Ab. — Absent

RECEIVED AUG 11 1976

Signed Chairman

RESOURCES LAND USE AND ENERGY Page 1 of 2

RECORD OF ROLL CALLS

Date of Hearing	8/10/76															
Bill No	AB 1503		ACR 235		ACR 237		SB 718		SB 1617		SB 1617		SB 1748			
ACTION VOTED ON	Concurrence in Senate Amendments (Motion Failed)		Be Adopted As Amended		Be Adopted to Ways & Means		Do Pass As Amended		Hart's Committee Amendments Be Adopted		Do Pass As Amended to Ways & Means		Do Pass to Ways & Means			
	Aye	No	Aye	No	Aye	No	Aye	No	Aye	No	Aye	No	Aye	No		
Calvo	X		X		X		X		X		X		NV			
Goggin	Ab		X		X		Ab		Ab		Ab		X			
Gualco	Ab		Ab		Ab		Ab		Ab		Ab		Ab			
Hart	X		Ab		X		X		X		X		X			
Kapiloff	X		X		X		X		X		X		X			
Keene	X		X		X		X		NV		X		X			
Nestande	Ab		Ab		Ab		Ab		Ab		Ab		Ab			
Numrich	X		Ab		Ab		Ab		NV		X		Ab			
Priolo	Ab		Ab		Ab		Ab		Ab		Ab		Ab			
Rosenthal	X		X		X		X		X		X		X			
Sieroty	X		X		X		X		X		X		X			
Stull	X		Ab		Ab		X		Ab		Ab		Ab			
Wornum		X	X		X		X		NV		X		X			
Hayden (Vice Chairman)	X		X		X		X		NV		X		X			
Warren (Chairman)	Ab		Ab		Ab		Ab		Ab		Ab		Ab			
	Ayes 9		Ayes 8		Ayes 9		Ayes 8		Ayes 5		Ayes 9		Ayes 8			
	Noes 1		Noes 0		Noes 0		Noes 0		Noes 0		Noes 0		Noes 0			

N.V — Not voting
Ab. — Absent

RECEIVED AUG 18 1976

Signed Chairman

RESOURCES LAND USE AND ENERGY

Page 2 of 2

RECORD OF ROLL CALLS

Date of Hearing	8/16/76													
Bill No.	SB 1924		SB 2105											
ACTION VOTED ON	Do Pass As Amended to Ways & Means		Do Pass											
	Aye	No	Aye	No	Aye	No	Aye	No	Aye	No	Aye	No	Aye	No
Calvo	x		x											
Gosten	x		x											
Gualco	x		x											
Hart	x		x											
Kapiloff	x		x											
Keene	x		x											
Nestande	Ab		Ab											
Nimmo	x		Ab											
Priolo	Ab		Ab											
Rosenthal	x		x											
Sieroty	x		Ab											
Sulkt	Ab		Ab											
Wornum	x		x											
Hayden (Vice Chairman)	x		x											
Warren (Chairman)	Ab		Ab											
	Ayes 11 Noes 0		Ayes 8 Noes 0		Ayes ___ Noes ___		Ayes ___ Noes ___		Ayes ___ Noes ___		Ayes ___ Noes ___		Ayes ___ Noes ___	

N.V. – Not voting
Ab. – Absent

RECEIVED AUG 18 1976

Signed [signature]
Chairman

SUBCOMMITTEE ON Coastal Zone Planning

Assembly Standing Committee on Resouces, Land Use & Energy

RECORD OF ROLL CALLS

Date of Hearing	8/2/76		8/2/76											
Bill No.	SB 1631		SB 1875											
ACTION VOTED ON	Do Pass to Ways & Means		Do Pass As Amended to Ways & Means											
	Aye	No	Aye	No	Aye	No	Aye	No	Aye	No	Aye	No	Aye	No
Hart	Ab		Ab											
Nestande	x		x											
Sieroty	x		x											
Warren	x		x											
Wornum	x		x											
	Ayes 4 Noes 0		Ayes 4 Noes 0		Ayes ___ Noes ___		Ayes ___ Noes ___		Ayes ___ Noes ___		Ayes ___ Noes ___		Ayes ___ Noes ___	

N.V. = Not Voting
Ab. = Absent

RECEIVED AUG 3 - 1976

Signed:
Michael Wornum
Chairman

SUBCOMMITTEE ON ENERGY

Assembly Standing Committee on Resources, Land Use & Energy

RECORD OF ROLL CALLS

Date of Hearing	8/2/76															
Bill No.			SB 1395		SB 1581		SB 1672		SB 1748		SB 1828		SB 1829	
ACTION VOTED ON			(Greene)		(Nejedly)		(Smith)		(Behr)		(Nejedly)		(Nejedly)	
			do pass as amended		do pass as amended		do pass		do pass as amended		do pass		do pass	
	Aye	No	Aye	No	Aye	No	Aye	No	Aye	No	Aye	No	Aye	No
Kapiloff			X		X		X		X		X		X	
Nimmo			X		X		N.V.			X	X		X	
Suitt			ab		ab		ab		ab		ab		ab	
Warren			X		X		X		X		X		X	
Goggin			X		X		X		X		X		X	
	Ayes ___ Noes ___		Ayes 4 Noes 0		Ayes 4 Noes 0		Ayes 3 Noes 0		Ayes 3 Noes 1		Ayes 4 Noes 0		Ayes 4 Noes 0	

N V = Not Voting
Ab = Absent

RECEIVED AUG 3 - 1976

Signed
Terry Goggin
Chairman

SUBCOMMITTEE ON ENERGY

Assembly Standing Committee on Resources, Land Use & Energy

RECORD OF ROLL CALLS

Date of Hearing	8/2/76													
Bill No.	SB 1921													
ACTION VOTED ON	(Carpenter) failed													
	Aye	No	Aye	No	Aye	No	Aye	No	Aye	No	Aye	No	Aye	No
Kapiloff	N.V.													
Nimmo	X													
Suitt	ab													
Warren		X												
Goggin		X												
	Ayes 1 Noes 2		Ayes ___ Noes ___		Ayes ___ Noes ___		Ayes ___ Noes ___		Ayes ___ Noes ___		Ayes ___ Noes ___		Ayes ___ Noes ___	

N V = Not Voting
Ab = Absent

RECEIVED AUG 3 - 1976

Signed
Terry Goggin
Chairman

SUBCOMMITTEE ON LAND USE

Assembly Standing Committee on RESOURCES, LAND USE, AND ENERGY

RECORD OF ROLL CALLS

Date of Hearing	8/2/76	8/2/76	8/2/76	8/2/76	8/2/76	8/2/76	8/2/76
Bill No.	AB 3203	AB 4533	SB 1584	SB 1584	SB 1584	SB 1698	HJR 52
ACTION VOTED ON	Recommend bill be sent to Rules for assignment to HLRA for interim study	Recommend Do Pass to Ways and Means	Adopt committee Amendments 1st Set	Adopt committee Amendments 2nd Set	Recommend Do Pass as Amended to Ways and Means	Recommend Do Pass to Ways and Means	Recommend Do Pass to Ways and Means

	Aye	No	Aye	No	Aye	No	Aye	No	Aye	No	Aye	No	Aye	No
GUALCO	NV		X		X		X		X		X		X	
HAYDEN	NV		X		X		X		X		X		X	
ROSENTHAL	X		X		X		X		X		X		X	
WARREN	X		X		X		X		X		Ab.			X
KAPILOFF, CHAIRMAN	X		X		X		X		X		X			X
	Ayes 3		Ayes 5		Ayes 5		Ayes 5		Ayes 5		Ayes 4		Ayes 3	
	Noes 0		Noes 0		Noes 0		Noes 0		Noes 0		Noes 0		Noes 2	

N V = Not Voting
Ab = Absent

RECEIVED AUG 3 - 1976

Signed
Lawrence Kapiloff
Chairman

SUBCOMMITTEE ON PARKS AND FORESTRY

Assembly Standing Committee on Resources, Land Use, and Energy

RECORD OF ROLL CALLS

Date of Hearing	8-2-76	8-2-76	8-2-76	8-2-76	8-2-76	8-2-76	8-2-76
Bill No.	SB 1514	SB 1617	AB 1670	SB 1833	SB 2125	AB 4527	AB 4530
ACTION VOTED ON	Do Pass Motion not Seconded Held in Comm.	Do Pass as amd. to Ways & Means	Do Pass as and to Ways & Means	Do Pass as and to Ways & Means	Do Pass as amd. to Ways & Means w/ consent rec	Do Pass as and to Ways & Means	Do Pass as and to Ways & Means w/ consent rec.

	Aye	No	Aye	No	Aye	No	Aye	No	Aye	No	Aye	No	Aye	No
Calvo			X		X		X		X		X		X	
Keene			X		X		X		X		X		X	
Priolo			X			ab		ab		ab		ab		ab
Warren				ab		ab		ab		ab		ab		ab
Rosenthal (CHM)			X		X		X		X		X		X	
	Ayes		Ayes 4		Ayes 3		Ayes 3		Ayes 3		Ayes 3		Ayes 3	
	Noes		Noes 0		Noes 0		Noes 0		Noes 0		Noes 0		Noes 0	

N V = Not Voting
Ab = Absent

RECEIVED AUG 4 - 1976

Signed
Rosabel Rosenthal
Chairman

REVENUE AND TAXATION
RECORD OF ROLL CALLS

Date of Hearing	8/4/76	8/4/76	8/4/76	8/4/76	8/4/76	8/4/76		
Bill No	SB 1910	SB 1843 SB 1985	SB 1918	SB 1511	SB 1590	SB 1800 and SCA 47		
ACTION VOTED ON	Amend and Hold Under Submission [same vote on author's amds]	DO PASS TO W&M. Consent Recommend.	DO PASS TO W&M AS AMENDED (same vote on author's amds)	DO PASS TO W&M AS AMENDED (same vote on author's amds)	Failed Motion to Pass	Motion passed to Table action on division of question measures remain with Committee		

	Aye	No	Aye	No	Aye	No	Aye	No	Aye	No	Aye	No	Aye	No
Bannai	1		1		1		1		1		1			
Chel	2		2		2		2		2		Ab.			
Cline	3		3		3		3		N.V.		2			
Fazio	4		Ab		4		4		3		3			
Kapiloff	5		4		5		5		4		4			
Lewis	6		5		6		6		5		5			
Lockyer	Ab.		Ab		Ab.		Ab		Ab.		Ab			
Morl	7		Ab		7		7		6		Ab			
Murphy	8		6		8		8			1	6			
Robinson	9		7		9		9		N.V.		7			
Warren	Ab.		Ab		Ab.		Ab.		Ab.		Ab.			
McVittie (V Chmn)	Ab.		Ab		Ab.		Ab.		Ab.		Ab.			
Brown (Chairman)	10		8		10		10			2	8			
	Ayes 10		Ayes 8		Ayes 10		Ayes 10		Ayes 6		Ayes 8		Ayes	
	Noes 0		Noes 0		Noes 0		Noes 0		Noes 2		Noes 0		Noes	

N.V — Not voting
Ab — Absent
RECEIVED AUG 5 - 1976

Signed: Willie L. Brown Jr.
Chairman

REVENUE AND TAXATION
RECORD OF ROLL CALLS

Date of Hearing	8/4/76	8/4/76	8/4/76	8/4/76	8/4/76	8/4/76	8/4/76
Bill No.	SB 1722	SB 2143	SB 1041	SB 2068	SB 1437 SB 1676 SB 1993	SB 1335 SB 1667 SB 1765 SB 1766 SB 1767	SB 1738
ACTION VOTED ON	DO PASS TO CONSENT CALENDAR	DO PASS AS AMENDED	TO RULES FOR INTERIM STUDY (by author's request)	DO PASS AS AMENDED (same vote on author's amds)	AS AMENDED (same vote on Author's amds)	WITHOUT RECOMMEND	TO RULES FOR INTERIM STUDY

	Aye	No	Aye	No	Aye	No	Aye	No	Aye	No	Aye	No	Aye	No
Bannai	1		1		1		1		1		1		1	
Chel	Ab		Ab		Ab.		Ab.		Ab.		Ab.		Ab.	
Cline	2		2		2		2		2		2		2	
Fazio	3		3		3		3		3		3		3	
Kapiloff	4		4		4		4		4		4		4	
Lewis	5		5		5		5		5		5		5	
Lockyer	Ab		Ab.		Ab.		Ab.		Ab.		Ab.		Ab	
Morl	Ab.		Ab.		Ab.		Ab.		Ab.		Ab.		Ab	
Murphy	6		6		6		6		6		6		6	
Robinson	7		7		7		7		7		7		7	
Warren	Ab.		Ab.		Ab.		Ab.		Ab.		Ab.		Ab	
McVittie (V Chmn)	Ab.		Ab.		Ab.		Ab.		Ab.		Ab.		Ab	
Brown (Chairman)	8		8		8		8		8		8		8	
	Ayes 8		Ayes 8		Ayes 8		Ayes 8		Ayes 8		Ayes 8		Ayes 8	
	Noes 0		Noes 0		Noes 0		Noes 0		Noes 0		Noes 0		Noes 0	

N.V — Not voting
Ab — Absent
RECEIVED AUG 5 - 1976

Signed: Willie L. Brown Jr.
Chairman

REVENUE AND TAXATION

RECORD OF ROLL CALLS

Date of Hearing	8/11/76	8/11/76	8/11/76	8/11/76	8/11/76	8/11/76	8/11/76
Bill No.	SB 1218	SB 1218	SCA 47	SB 1684	SB 1684	SB 1688	SR 1713
ACTION VOTED ON	RECONSID AND REFER W/O REC	MOTION TO RESCIND FAVORABLE ACTION--FAILED	RE ADOPTED	DO PASS AS AMENDED	Adoption of author's amendments	DO PASS AS AMENDED (same vote on author's amendments)	TO RULES FOR INTERIM STUDY

	Aye	No	Aye	No	Aye	No	Aye	No	Aye	No	Aye	No	Aye	No
Bannai	1		1		Ab.		1		1		1		1	
Chel	2			1	Ab.		2		2		2		2	
Cline	Ab.		2		1		3		Ab.		3		3	
Fazio	Ab.			2	2		Ab		Ab.		Ab.		Ab	
Kapiloff	3			3	3		4		3		4		4	
Lewis	4		3		4		5		Ab.		5		5	
Lockyer		1	4		5		6		4		6		6	
Mori	5		N.V		6		7		Ab.		7		Ab	
Murphy		2	5		Ab.			1	5		8		7	
Robinson	N.V.		6		7		8		6		Ab		8	
Warren	6		Ab.		Ab.		9		7		Ab.		Ab	
Weyrick (V Chmn)	7			4	N.V.		10		8		Ab.		9	
Brown (Chairman)	N.V.		N.V		8		11		9		9		Ab	
	Ayes 7		Ayes 6		Ayes 8		Ayes 11		Ayes 9		Ayes 9		Ayes 9	
	Noes 2		Noes 4		Noes 0		Noes 1		Noes 0		Noes 0		Noes 0	

N.V – Not voting
Ab. – Absent
RECEIVED AUG 16 1976

Signed
Chairman

REVENUE AND TAXATION

RECORD OF ROLL CALLS

Date of Hearing	8/11/76	8/11/76	8/11/76							
Bill No.	SB 1351	SB 1770	SB 1600							
ACTION VOTED ON	SB 1475	SB 1821								
	SB 1594	SB 1858	MOTION TO							
	SB 1649	SB 1874	TAKE FROM							
	SB 1714	SB 1926	TABLE &							
			REFER TO							
	REFER WITHOUT RECOMMEND (to Floor)	REFER WITHOUT RECOMMEND (to Floor)	RULES FOR INTERIM STUDY							

	Aye	No	Aye	No	Aye	No	Aye	No	Aye	No	Aye	No	Aye	No
Bannai	1		1		1									
Chel	2		2		2									
Cline	3		3		3									
Fazio	4		4		4									
Kapiloff	5		5		Ab.									
Lewis	6		6		5									
Lockyer	7		7		6									
Mori	8		8		7									
Murphy	9		9		8									
Robinson	10		10		9									
Warren	Ab.		Ab.		Ab.									
Weyrick (V Chmn)	Ab.		Ab.		Ab.									
Brown (Chairman)	11		11		10									
	Ayes 11		Ayes 11		Ayes 10		Ayes		Ayes		Ayes		Ayes	
	Noes 0		Noes 0		Noes 0		Noes		Noes		Noes		Noes	

N.V – Not voting
Ab. – Absent
RECEIVED AUG 16 1976

Signed
Chairman

REVENUE AND TAXATION

RECORD OF ROLL CALLS

Date of Hearing	8/11/76	8/11/76	8/11/76	8/11/76	8/11/76	8/11/76	8/11/76
Bill No	SB 1431	SB 1431	SB 1644	AB 4536 & ACA 111	AB 4536 & ACA 111	HR 82	ACR 236
ACTION VOTED ON	DO PASS AS AMENDED, TO W&M	Adoption of Author's Amendments	Amend & rerefer to W&M (same vote on author's amendments)	Amend & rerefer to Rules for INTERIM STUDY	Adoption of Author's Amendments	BE ADOPTED TO RULES	BE ADOPTED TO W&M

	Aye	No	Aye	No	Aye	No	Aye	No	Aye	No	Aye	No	Aye	No
Bannai	1		1		Ab.		1		1		1		1	
Chel	2		2		1			1	2		2		2	
Cline	3		3		2			2	3		3		3	
Fazio	4		4		Ab.		Ab		Ab		4		4	
Kapiloff		1	Ab.		3			3	4		5		5	
Lewis	5		5		Ab.		Ab		Ab		6		6	
Lockyer	N.V.		6		4		2		5		7		7	
Mori		2	Ab.		Ab.		3		Ab		8		8	
Murphy	6		7		Ab.		4		Ab		9		9	
Robinson	7		8		5		Ab		Ab		10		10	
Warren	Ab.		Ab.		6		5		6		Ab		Ab.	
McVittie (V Chmn)		3	9		7		6		7		Ab.		Ab.	
Brown (Chairman)		4	Ab.		8		7		8		11		11	
	Ayes 7 Noes 4		Ayes 9 Noes 0		Ayes 8 Noes 0		Ayes 7 Noes 1		Ayes 8 Noes 0		Ayes 11 Noes 0		Ayes 11 Noes 0	

N.V – Not voting
Ab. – Absent
RECEIVED AUG 16 1976

Signed _____ Chairman

REVENUE AND TAXATION

RECORD OF ROLL CALLS

Date of Hearing	8/18/76	8/18/76	8/18/76	8/18/76							
Bill No	SB 1469	SB 1795	SB 1962	SB 1654							
ACTION VOTED ON	SB 1523	SB 1808	SB 2012	SB 1644							
	SB 1527	SB 1826	SB 2101	SB 1729							
	SB 1635	SB 1892	SB 2113	SB 1743							
	SB 1636	SB 1897	SB 2128	WITHOUT RECOMMEND AS AMENDED (same vote on author's amendments)							
	SB 1692	SB 1902	SB 2147								
	WITHOUT RECOMMEND	WITHOUT RECOMMEND	WITHOUT RECOMMEND								

	Aye	No	Aye	No	Aye	No	Aye	No	Aye	No	Aye	No	Aye	No
Bannai	1		1		1		1							
Chel	2		2		2		2							
Cline	Ab		Ab		Ab		Ab							
Fazio	3		3		3		3							
Kapiloff	4		4		4		4							
Lewis	5		5		5		5							
Lockyer	Ab		Ab		Ab		Ab							
Mori	Ab		Ab		Ab		Ab							
Murphy	Ab		Ab		Ab		Ab							
Robinson	6		6		5		6							
Warren	Ab		Ab		Ab		Ab							
McVittie (V Chmn)	Ab		Ab		Ab		Ab							
Brown (Chairman)	7		7		7		7							
	Ayes 7 Noes 0		Ayes 7 Noes 0		Ayes 7 Noes 0		Ayes 7 Noes 0		Ayes ___ Noes ___		Ayes ___ Noes ___		Ayes ___ Noes ___	

N.V – Not voting
Ab. – Absent
RECEIVED AUG 16 1976

Signed _____ Chairman

REVENUE AND TAXATION
RECORD OF ROLL CALLS

Date of Hearing	8/20/76	8/20/76									
Bill No.	AB 1387	AB 1900									
ACTION VOTED ON	TO FLOOR WITHOUT RECOMMEND.	TO FLOOR WITHOUT RECOMMEND									
	Aye	No	Aye	No	Aye	No	Aye	No	Aye	No	Aye	No	Aye	No
Bagley	1		1											
Chel	2		2											
Cline	Ab.		Ab.											
Fazio	3		3											
Kapiloff	4		4											
Lewis	Ab		Ab.											
Lockyer	5		5											
Mori	6		6											
Murphy	Ab.		Ab.											
Robinson	Ab.		Ab.											
Wagner	Ab.		Ab.											
McVittie (V. Chmn.)	Ab.		Ab.											
Brown (Chairman)	7		7											
	Ayes 7		Ayes 7		Ayes		Ayes		Ayes		Ayes		Ayes	
	Noes 0		Noes 0		Noes		Noes		Noes		Noes		Noes	

N.V – Not voting
Ab. – Absent AUG 20 1976
RECEIVED

Signed

REVENUE AND TAXATION
RECORD OF ROLL CALLS

Date of Hearing	8/25/76											
Bill No.	AB 3013											
ACTION VOTED ON	RECOMMENDATION THAT THE SENATE AMENDMENTS BE CONCURRED IN.											
	Aye	No	Aye	No	Aye	No	Aye	No	Aye	No	Aye	No
Bagley	1											
Chel	2											
Cline	3											
Fazio	4											
Kapiloff	5											
Lewis	Ab.											
Lockyer	6											
Mori	Ab.											
Murphy	7											
Robinson	Ab											
Wagner	Ab											
McVittie (V. Chmn.)	8											
Brown (Chairman)	9											
	Ayes 9		Ayes		Ayes		Ayes		Ayes		Ayes	
	Noes 0		Noes		Noes		Noes		Noes		Noes	

N.V – Not voting
Ab. – Absent
RECEIVED AUG 25 1976

Signed

TRANSPORTATION

RECORD OF ROLL CALLS

Date of Hearing	8-4-76	8-4-76	8-4-76	8-4-76	8-4-76	8-4-76	8-4-76
Bill No	AB 4525	ACR 218	ACR 220	SB 1351	SB 1421	SB 1607	SB 1607
ACTION VOTED ON	DO PASS TO WAYS & MEANS FAILED PASSAGE	BE ADOPTED TO WAYS & MEANS FAILED PASSAGE	BE ADOPTED TO WAYS & MEANS RE-COMMEND CONSENT	DO PASS TO REVENUE & TAXATION	DO PASS TO REVENUE & TAXATION FAILED PASSAGE	ADOPT AMENDMENTS (AUTHOR'S)	DO PASS AS AMENDED TO WAYS & MEANS
	Aye / No	Aye / No	Aye / No	Aye / No	Aye / No	Aye / No	Aye / No
Alatorre	X	X	AB	AB	AB	AB	AB
Antonovich	X	X	AB	AB	X	X	X
Bedrosian	X	X	AB	AB	X	X	X
Brown	X	X	X	X	X	AB	AB
Burke	X	X	AB	AB	AB	X	X
Chel	X	X	X	X	X	X	X
Chimbole	X	X	X	X	X	X	X
Collier	X	X	AB	AB	X	X	X
Deddeh Foran	X	X	X	X	X	X	X
Lanterman	X	X	AB	X	AB	AB	AB
Vicencia	X	X	X	X	X	X	X
Wornum	X	X	X	X	X	X	X
Calvo (Vice Chairman)	X	X	X	X	X	X	X
Ingalls (Chairman)	X	X	X	X	X	X	X
Ayes	7	7	8	9	7	10	10
Noes	2	7	0	0	4	1	1

N.V – Not voting
Ab – Absent
RECEIVED AUG 5 - 1976

Signed
Chairman
WALTER M INGALLS

TRANSPORTATION

RECORD OF ROLL CALLS

PAGE 2

Date of Hearing	8-4-76	8-4-76	8-4-76	8-4-76	8-4-76	8-4-76	8-4-76
Bill No	SB 1607	SB 1607	SB 1855	SB 1855	SB 1879	SB 1879	SB 1934
ACTION VOTED ON	ADOPT AMENDMENTS (AUTHOR'S)	DO PASS AS AMENDED TO WAYS & MEANS	ADOPT AMENDMENTS (AUTHOR'S)	DO PASS AS AMENDED TO WAYS & MEANS RE-COMMEND CONSENT	ADOPT AMENDMENTS (AUTHOR'S)	DO PASS AS AMENDED TO WAYS & MEANS	DO PASS TO WAYS & MEANS FAILED PASSAGE
	Aye / No	Aye / No	Aye / No	Aye / No	Aye / No	Aye / No	Aye / No
Alatorre	X	X	AB	AB	AB	AB	AB
Antonovich	X	X	AB	AB	AB	AB	AB
Bedrosian	X	X	AB	AB	AB	AB	AB
Brown	AB	AB	X	X	X	X	X
Burke	AB	AB	AB	AB	AB	AB	AB
Chel	X	X	X	X	X	X	X
Chimbole	X	X	X	X	X	X	X
Collier	X	X	AB	AB	AB	AB	AB
Deddeh Foran	X	X	X	X	X	X	X
Lanterman	X	X	X	X	X	X	AB
Vicencia	X	X	X	X	X	X	X
Wornum	X	X	X	X	X	X	X
Calvo (Vice Chairman)	X	X	X	X	X	X	X
Ingalls (Chairman)	X	X	X	X	X	X	X
Ayes	12	12	8	8	8	8	6
Noes	0	0	0	0	0	0	2

N.V – Not voting
Ab – Absent
RECEIVED AUG 5 - 1976

Signed
Chairman
WALTER M INGALLS

PAGE 3

TRANSPORTATION

RECORD OF ROLL CALLS

Date of Hearing	8-4-76		8-4-76		8-4-76		8-4-76									
Bill No.	SB 1975		SB 1975		SB 2153		SB 2153									
ACTION VOTED ON	ADOPT AMENDMENTS (AUTHOR'S)		DO PASS AS AMENDED TO WAYS & MEANS		ADOPT AMENDMENTS (AUTHOR'S)		DO PASS AS AMENDED TO WAYS & MEANS									
	Aye	No	Aye	No	Aye	No	Aye	No	Aye	No	Aye	No	Aye	No	Aye	No
Alatorre	AB		AB		AB		AB									
Antonovich	X		X		X		X									
Bedrham	X		X			X		X								
Brown	AB		AB		X		X									
Burke	X		X		AB		AB									
Chel	X		X			X		X								
Chimbole	X		X			X		X								
Geller	X		X		NV		NV									
Deddeh	X		X		X		X									
Foran																
Lanterman	AB		AB		X		X									
Vicencio	X		X		X		X									
Wornum	X		X		X		X									
Cohn (Vice Chairman)		X		X	X		X									
Ingalls (Chairman)	X		X		X		X									
	Ayes 10		Ayes 10		Ayes 8		Ayes 8		Ayes		Ayes		Ayes		Ayes	
	Noes 1		Noes 1		Noes 3		Noes 3		Noes		Noes		Noes		Noes	

N.V. – Not voting
Ab. – Absent

RECEIVED AUG 5 - 1976

Signed
Chairman
WALTER M INGALLS

TRANSPORTATION

RECORD OF ROLL CALLS

Date of Hearing	8-11-76		8-11-76		8-11-76		8-11-76		8-11-76		8-11-76		8-11-76		8-11-76	
Bill No.	SB 1425		SB 1425		SB 1811		SB 1811		SB 1811		SB 2139		SB 2139			
ACTION VOTED ON	ADOPT AMENDMENTS (AUTHOR'S)		DO PASS AS AMENDED TO CONSENT		ADOPT AMENDMENTS (AUTHOR'S)		DO PASS AS AMENDED		DO PASS TO WAYS & MEANS FAILED PASSAGE		ADOPT AMENDMENTS (AUTHOR'S)		DO PASS AS AMENDED			
	Aye	No	Aye	No	Aye	No	Aye	No	Aye	No	Aye	No	Aye	No	Aye	No
Alatorre	X		X		X		X		AB		X		X			
Antonovich	AB		AB		AB		AB		AB		AB		AB			
Bedrham	X		X		X		X		X			X		X		
Brown	AB		AB		AB		AB		AB		AB		AB			
Burke	AB		AB		X		X		X		AB		AB			
Chel	X		X		X		X		AB		X		X			
Chimbole	X		X		AB		AB		AB		X		X			
Geller	X		X	X		X		X		X		X		X		
Deddeh	X		X		X		X		AB		X		X			
Foran																
Lanterman	AB		AB		X		X		X		AB		AB			
Vicencio	X		X		X		X			X	X		X			
Wornum	X		X		X		X		NV		X		X			
Cohn (Vice Chairman)	X		X		X		X		AB		X		X			
Ingalls (Chairman)	X		X		X		X			X	X		X			
	Ayes 10		Ayes 10		Ayes 10		Ayes 10		Ayes 4		Ayes 8		Ayes 8		Ayes	
	Noes 0		Noes 0		Noes 1		Noes 1		Noes 2		Noes 2		Noes 2		Noes	

N.V. – Not voting
Ab. – Absent

RECEIVED AUG 12 1976

Signed
WALTER M INGALLS

PAGE 2

TRANSPORTATION

RECORD OF ROLL CALLS

Date of Hearing	8-11-76															
Bill No.	SCR 136															
ACTION VOTED ON	BE ADOPTED TO CONSENT															
	Aye	No	Aye	No	Aye	No	Aye	No	Aye	No	Aye	No	Aye	No	Aye	No
Alatorre	X															
Antonovich	AB															
Bedham	X															
Brown	AB															
Burke	AB															
Chel	X															
Chimbole	X															
Collier	X															
Deddeh	X															
Foran																
Lamarman	AB															
Vicencia	X															
Wornum	X															
Ceng (Vice Chairman)	X															
Ingalls (Chairman)	X															
	Ayes 10		Ayes		Ayes		Ayes		Ayes		Ayes		Ayes		Ayes	
	Noes 0		Noes		Noes		Noes		Noes		Noes		Noes		Noes	

N.V – Not voting
Ab – Absent
RECEIVED AUG 12 1976

Signed
WALTER M INGALLS

TRANSPORTATION

RECORD OF ROLL CALLS

Date of Hearing	8-23-76															
Bill No	AB 1246															
ACTION VOTED ON	CONCURRENCE OF SENATE AMENDMENTS															
	Aye	No	Aye	No	Aye	No	Aye	No	Aye	No	Aye	No	Aye	No	Aye	No
Alatorre	AB															
Antonovich	X															
Bedham	AB															
Brown	AB															
Burke	X															
Chel	AB															
Chimbole	X															
Collier	X															
Deddeh	X															
Foran																
Lamarman	AB															
Vicencia	X															
Wornum	X															
Ceng (Vice Chairman)	X															
Ingalls (Chairman)	X															
	Ayes 9		Ayes		Ayes		Ayes		Ayes		Ayes		Ayes		Ayes	
	Noes 0		Noes		Noes		Noes		Noes		Noes		Noes		Noes	

N.V – Not voting
Ab – Absent
RECEIVED AUG 23 1976

Signed
WALTER M INGALLS Chairman

TRANSPORTATION

RECORD OF ROLL CALLS

Date of Hearing	8-30-76		8-30-76		8-30-76									
Bill No.	AB 3378		AB 4429		SCR 111									
ACTION VOTED ON	RECOMMEND CONCURRENCE OF SENATE AMENDMENTS		RECOMMEND NON-CONCURRENCE OF SENATE AMENDMENTS		BE ADOPTED TO WAYS & MEANS RECOMMEND CONSENT									
	Aye	No	Aye	No	Aye	No	Aye	No	Aye	No	Aye	No	Aye	No
Alatorre	X		X		X									
Antonovich	AB		AB		AB									
Badham	X		X		X									
Brown	X		X		X									
Burke	AB		AB		AB									
Chel	X		X		X									
Chimbole	X		X		X									
Duffy	AB		AB		AB									
Deddeh	X		X		X									
Foran														
Lanterman	AB		AB		AB									
Vicencio	X		X		X									
Wornum	X		X		AB									
Zeiva (Vice Chairman)	X		X		X									
Ingalls (Chairman)	X		X		X									
	Ayes 10		Ayes 10		Ayes 9		Ayes		Ayes		Ayes		Ayes	
	Noes 0		Noes 0		Noes 0		Noes		Noes		Noes		Noes	

N.V - Not voting
Ab. - Absent
RECEIVED AUG 30 1976

Signed
Chairman
WALTER H INGALLS

SUBCOMMITTEE ON Air Quality

Assembly Standing Committee on Transportation

RECORD OF ROLL CALLS

Date of Hearing	8-3-76		8-3-76											
Bill No	SB 1911		SB 2139											
ACTION VOTED ON	Move out of committee		Move out of committee with author's amendments											
	Aye	No	Aye	No	Aye	No	Aye	No	Aye	No	Aye	No	Aye	No
Ingalls		X	X											
Lanterman	X		abs#et											
Wornum		X	X											
Zeiva (Chairman)		X	X											
	Ayes 1		Ayes 2		Ayes		Ayes		Ayes		Ayes		Ayes	
	Noes 3		Noes 0		Noes		Noes		Noes		Noes		Noes	

N V = Not Voting
Ab = Absent
RECEIVED AUG 3 - 1976

Signed
Chairman

SUBCOMMITTEE ON TRANSIT

Assembly Standing Committee on TRANSPORTATION

RECORD OF ROLL CALLS

Date of Hearing 8/3/76														
Bill No.	SB 1687		SB 1184		SB 2164									
ACTION VOTED ON	Recommend DO PASS AS AMENDED		Recommend DO PASS AS AMENDED		NO RECOMMEND-ATION to be heard by full committee 8/11/76									
	Aye	No	Aye	No	Aye	No	Aye	No	Aye	No	Aye	No	Aye	No
CALVO	X		X		X									
COLLIER	X			X	X									
DEDDEH	X			X	X									
INGALLS	X		X		Ab.	Ab								
LANTERMAN	Ab.		Ab		Ab.									
VICENCIA (CHAIRMAN)	X		X		X									
	Ayes 5 Noes 0		Ayes 3 Noes 2		Ayes 4 Noes 0		Ayes Noes		Ayes Noes		Ayes Noes		Ayes Noes	

N V = Not Voting
Ab = Absent

RECEIVED AUG 4 - 1976

Signed [signature] Chairman

WATER

RECORD OF ROLL CALLS

Date of Hearing	8/5/76		8/5/76		8/5/76		8/5/76		8/5/76		8/5/76		8/5/76	
Bill No	AB 4504		SB 631		SB 1390		SB 1446		SB 1604		SB 1729		SB 1798	
ACTION VOTED ON	Do Pass, to Consent Calendar		Do Pass, to Consent Calendar		Do Pass, as Amended, to W&M (author's amendments)		Do Pass, as Amended, to W&M (author's amendments)		Do Pass, to W&M MOTION FAILED		Do Pass, as Amended, to Rev & Tax (author's amendments)		Do Pass, as Amended, to W&M (author's amendments)	
	Aye	No	Aye	No	Aye	No	Aye	No	Aye	No	Aye	No	Aye	No
Badham	X		Ab		Ab			X	X		Ab		X	
Bontemight	X		Ab		X		Ab		Ab		Ab		X	
Ching	X		Ab		Ab			X	Ab		Ab		X	
Davis	X		X		X		X		NV		X		A	
Kapiloff	X		X		X		X		NV		X		Ab	
Keene	X		X		X		X		NV		X		X	
Piering	X		X		X		X		X		X		A	
Thurmen	Ab		X		X		X			X	X		Ab	
Warren	Ab		Ab		Ab		Ab		Ab		Ab		Ab	
Chimbole (Vice Chairman)	X		X		X		X		NV		X		X	
Mobley (Chairman)	X		X		X			X	X		X		X	
	Ayes 9 Noes 0		Ayes 7 Noes 0		Ayes 8 Noes 0		Ayes 6 Noes 2		Ayes 2 Noes 2		Ayes 7 Noes 0		Ayes 8 Noes 0	

N.V – Not voting
Ab. – Absent

RECEIVED AUG 9 - 1976

Signed [signature] Chairman

WATER

RECORD OF ROLL CALLS

Date of Hearing	8/5/76		8/5/76		8/5/76		8/5/76		8/5/76		8/5/76		8/5/76	
Bill No.	SB 1899		SB 1902		SB 1927		SB 1929		SB 2108		SCR 72		SCR 73	
ACTION VOTED ON	Do Pass, to W&M		Do Pass, as Amended, to Rev & Tax (author's amendments)		Do Pass		Do Pass, as Amended, to Consent Calendar (author's amendments)		Do Pass, to Consent Calendar		Be Adopted, to W&M		Be Adopted, to W&M	
	Aye	No	Aye	No	Aye	No	Aye	No	Aye	No	Aye	No	Aye	No
Badham	X		X		X		Ab		X		X		X	
Boatwright	X		Ab		X		Ab		X		X		X	
Cline	Ab		Ab		X		Ab		X		Ab		Ab	
Davis	X		X		X		X		X		X		X	
Kapiloff	X		X		Ab		X		Ab		X		X	
Kapp	X		X		X		X		X		X		X	
Papan	Ab		X		X		X		X		X		X	
Thurman	Ab		X		Ab		X		Ab		X		X	
Warren	Ab		Ab		Ab		Ab		Ab		Ab		Ab	
Chimbole (Vice Chairman)	X		X		X		X		X		X		X	
Mobley (Chairman)	X		X		X		X		X		X		X	
	Ayes 7		Ayes 8		Ayes 8		Ayes 7		Ayes 8		Ayes 9		Ayes 9	
	Noes 0		Noes 0		Noes 0		Noes 0		Noes 0		Noes 0		Noes 0	

N V – Not voting
Ab. – Absent

RECEIVED AUG 9 - 1976

Signed _____
Chairman

WATER

RECORD OF ROLL CALLS

Date of Hearing	8/5/76													
Bill No	SJR 55													
ACTION VOTED ON	Be Adopted, as Amended, to Rules Sec: Consent Calendar (author's amendments)													
	Aye	No	Aye	No	Aye	No	Aye	No	Aye	No	Aye	No	Aye	No
Badham	X													
Boatwright	Ab													
Cline	X													
Davis	X													
Kapiloff	X													
Kapp	X													
Papan	Ab													
Thurman	Ab													
Warren	Ab													
Chimbole (Vice Chairman)	X													
Mobley (Chairman)	X													
	Ayes 7		Ayes		Ayes		Ayes		Ayes		Ayes		Ayes	
	Noes 0		Noes		Noes		Noes		Noes		Noes		Noes	

N V – Not voting
Ab. – Absent

RECEIVED AUG 9 - 1976

Signed _____
Chairman

WATER

RECORD OF ROLL CALLS

Date of Hearing	SJR 39		SJR 60											
Bill No.	8/12/76		8/12/76											
ACTION VOTED ON	Be Adopted, Re-Refer to Rules		Be Adopted											
	Aye	No	Aye	No	Aye	No	Aye	No	Aye	No	Aye	No	Aye	No
Badham	Ab		Ab											
Boatwright	x		x											
Cline	x		x											
Davis	Ab		Ab											
Kapiloff	Ab		Ab											
Keene	x		x											
Perino	Ab		Ab											
Thurman	x		x											
Warren	Ab		Ab											
Chimbola (Vice Chairman)	x		x											
Mobley (Chairman)	x		x											
	Ayes 6 Nees 0		Ayes 6 Nees 0		Ayes ___ Nees ___		Ayes ___ Nees ___		Ayes ___ Nees ___		Ayes ___ Nees ___		Ayes ___ Nees ___	

N.V. – Not voting
Ab. – Absent

RECEIVED AUG 12 1976

Signed [signature]
Chairman

WAYS AND MEANS

RECORD OF ROLL CALLS

Date of Hearing	6-23		6-23		6-23		6-23		6-23		6-23		6-23	
Bill No	SB 834		SB 2050		AB 3202		AB 3202		ACR 203		ACR 106		ACR 163	
ACTION VOTED ON	Do Pass		Do Pass		Do Pass Amended (Author's)		Motion To Reconsider		Be Adopted Amended		Be Adopted		Be Adopted	
	Aye	No	Aye	No	Aye	No	Aye	No	Aye	No	Aye	No	Aye	No
Burke	✓		✓			✓	✓		✓			Ab		Ab
Calvo	✓		✓		✓		✓		✓		✓			Ab
Chacon	✓		✓		✓		✓			N.V.		Ab		Ab
Chappie		Ab		Ab		Ab		Ab		✓	✓		✓	
Davis	✓			✓	✓		✓		✓		✓		✓	
Dixon		N.V.	✓		✓		✓		✓		✓		✓	
Duffy	✓		✓		✓		✓		✓			✓	✓	
Foran		Ab		Ab		Ab		Ab		Ab		Ab		Ab
Gualco		Ab	✓		✓		✓		✓		✓		✓	
Hayden		N.V.	✓		✓		✓		✓		✓		✓	
Knox	✓		✓		✓		✓		✓		✓		✓	
Lewis		Ab		Ab		Ab		Ab		Ab	✓			Ab
MacDonald	✓		✓		✓		✓		✓			✓	✓	
McAlister	✓		✓		✓		✓		✓			Ab	✓	
Miller		✓		Ab		Ab		Ab		Ab	✓			Ab
Nestande		✓		✓		✓	✓		✓			N.V.	✓	
Papan	✓			✓	✓		✓		✓		✓		✓	
Sieroty	✓		✓		✓		✓			N.V.	✓		✓	
Vasconcellos	✓		✓		✓		✓			Ab	✓		✓	
Lanterman (V. Chmn.)	✓			✓	✓		✓		✓			Ab		Ab
Boatwright (Chairman)		✓	✓		✓		✓			N.V.	✓		✓	
	Ayes 12 Nees 3		Ayes 13 Nees 4		Ayes 15 Nees 2		Ayes 17 Nees 0		Ayes 13 Nees 1		Ayes 13 Nees 2		Ayes 14 Nees 0	

N.V. – Not voting
Ab. – Absent

RECEIVED AUG 2 - 1976

Signed [signature]
Chairman

WAYS AND MEANS
RECORD OF ROLL CALLS

Date of Hearing	6-23	6-23	6-23	6-23	6-23	6-23	6-23	6-23
Bill No.	SB 1301	SB 1301	SB 1301	SB 1301	SB 1301	SB 1301	SB 1301	SB 1301
ACTION VOTED ON	Do Pass Amended (Author's)	Do Pass Amended (Author's)	Be Adopted	Do Pass Amended (Author's)	Do Pass	Do Pass Amended (Author's)	Do Pass	

	Aye	No	Aye	No	Aye	No	Aye	No	Aye	No	Aye	No	Aye	No
Burke		Ab.	AYE		AYE		AYE		AYE				AYE	
Cobey	AYE		AYE		AYE		AYE		AYE		AYE		AYE	
Chacon	AYE		AYE		AYE		AYE		AYE		AYE		AYE	
Chappie		Ab.		Ab.	AYE			Ab.	AYE			Ab.		Ab.
Davis	AYE			Ab.	AYE		AYE			Ab.		Ab.		Ab.
Dixon			AYE		AYE		AYE		AYE		AYE		AYE	
Duffy		Ab.	AYE		AYE		AYE		AYE				AYE	
Foran		Ab.		Ab.		Ab.		Ab.		Ab.		Ab.		Ab.
Gualco	AYE		AYE		AYE		AYE		AYE		AYE		AYE	
Hayden		Ab.		Ab.		Ab.		Ab.		Ab.		Ab.		Ab.
Knox	AYE		AYE		AYE		AYE		AYE		AYE		AYE	
Lewis		Ab.		Ab.		Ab.		Ab.		Ab.		Ab.		Ab.
MacDonald		Ab.		Ab.		Ab.		Ab.		Ab.		Ab.		Ab.
McAlister	AYE		AYE			AYE	AYE		AYE		AYE			N.V.
Miller		Ab.		Ab.		Ab.		Ab.		Ab.		Ab.		Ab.
Normandy		Ab.		Ab.	AYE			Ab.	AYE		AYE		AYE	
Papan	AYE		AYE		AYE		AYE		AYE		AYE		AYE	
Sherry	AYE		AYE		AYE		AYE		AYE		AYE		AYE	
Vasconcellos	AYE			Ab.	AYE			Ab.	AYE		AYE			N.V.
Lastarmus (V. Chmn.)		Ab.	AYE		AYE		AYE		AYE		AYE		AYE	
Bagley (Chairman)	AYE		AYE		AYE		AYE		AYE		AYE		AYE	
	Ayes 11 Noes 6		Ayes 11 Noes 4		Ayes 13 Noes 3		Ayes 13 Noes 6		Ayes 15 Noes 5		Ayes 14 Noes 8		Ayes 12 Noes 5	

N.V – Not voting
Ab. – Absent
RECEIVED AUG 2 - 1976

Signed

WAYS AND MEANS
RECORD OF ROLL CALLS

Date of Hearing	6-23	6-23	6-23	6-23	6-23	6-23	6-23	6-23
Bill No.	SB 1301	SB 1301	SB 1301	SB 1301	SB 1301	SB 1301	SB 1301	SB 1301
ACTION VOTED ON	Do Pass Amended	Committee Amendments #1	Committee Amendments #2	Committee Amendments #3 Defeated	Committee Amendments #4	Do Pass Amended	Be Adopted	

	Aye	No	Aye	No	Aye	No	Aye	No	Aye	No	Aye	No	Aye	No
Burke		Ab.		Ab.		Ab.	Ab.			Ab.			AYE	
Cobey	AYE		AYE		AYE			AYE	AYE		AYE		AYE	
Chacon		Ab.	AYE			Ab.	Ab.				AYE		AYE	
Chappie		AYE	AYE				Ab.					Ab.		Ab.
Davis		AYE			AYE		AYE			AYE			AYE	
Dixon		Ab.		Ab.	AYE						Ab.		AYE	
Duffy	AYE		AYE		AYE			AYE			Ab.		AYE	
Foran		Ab.		Ab.		Ab.	Ab.				Ab.	Ab.		Ab.
Gualco	AYE		AYE		AYE		AYE			AYE			AYE	
Hayden	AYE		AYE		AYE			AYE			Ab.	Ab.		Ab.
Knox	AYE		AYE		AYE					AYE			AYE	
Lewis	AYE			Ab.	AYE		AYE				Ab.	Ab.		Ab.
MacDonald	AYE		AYE			AYE	Ab.				Ab.	Ab.		Ab.
McAlister		Ab.	AYE		AYE		AYE			AYE			AYE	
Miller		Ab.	AYE		AYE					AYE		Ab.		Ab.
Normandy	AYE			AYE	AYE		Ab.		N.V.		Ab.		AYE	
Papan	AYE			Ab.		Ab.				AYE	Ab.		AYE	
Sherry	AYE			Ab.	AYE		AYE			AYE			AYE	
Vasconcellos	AYE			Ab.	AYE			AYE			AYE			AYE
Lastarmus (V. Chmn.)		Ab.	AYE			Ab.		N.V.					AYE	
Bagley (Chairman)	AYE			Ab.		Ab.			AYE				AYE	
	Ayes 11 Noes 5		Ayes 11 Noes 4		Ayes 13 Noes 1		Ayes 5 Noes 6		Ayes 5 Noes 3		Ayes 12 Noes 1		Ayes 13 Noes 1	

N.V – Not voting
Ab. – Absent
RECEIVED AUG 2 - 1976

Signed

WAYS AND MEANS

RECORD OF ROLL CALLS

Date of Hearing	6-23		6-23		6-23		6-23		6-23		6-23		6-23	
Bill No.	ACR 194		ACR 313		ACR 222		SB 1534		SB 776		ACR 204		SB 1575	
ACTION VOTED ON	Be Adopted		Be Adopted		Be Adopted		Do Pass		Do Pass		Be Adopted		Do Pass, Amended (Authors)	
	Aye	No	Aye	No	Aye	No	Aye	No	Aye	No	Aye	No	Aye	No
Burke		Ab		Ab		Ab		Ab		Ab		Ab		Ab
Calvo		Ab		Ab		Ab		Ab		Ab	✓		✓	
Chacon		Ab		Ab		Ab		Ab		Ab	✓		✓	
Chanoia	✓		✓		✓		✓		✓			Ab		✓
Davis	✓		✓		✓		✓		✓			Ab		✓
Dixon	✓		✓		✓		✓		✓		✓		✓	
Duffy	✓		✓		✓		✓		✓		✓			✓
Foran		Ab		Ab		Ab		Ab		Ab		Ab		Ab
Gualco	✓		✓		✓		✓		✓		✓		✓	
Hayden	✓		✓		✓		✓		✓			Ab	✓	
Knox	✓		✓		✓		✓		✓		✓		✓	
Lewis		Ab		Ab		Ab		Ab		Ab	✓			Ab
MacDonald	✓		✓		✓		✓		✓			✓	✓	
McAllister	✓		✓		✓		✓		✓			Ab		✓
Miller		Ab		Ab		Ab		Ab		Ab	✓		✓	
Nestande	✓		✓		✓		✓		✓		✓			✓
Papan	✓		✓		✓		✓		✓		✓		✓	
Sieroty	✓		✓		✓		✓		✓		✓		✓	
Vasconcellos	✓		✓		✓		✓		✓		✓			Ab
Lanterman (V. Chmn.)		Ab		Ab		Ab		Ab		Ab	✓			Ab
Beetwright (Chairman)	✓		✓		✓		✓		✓			Ab	✓	
	Ayes 14		Ayes 14		Ayes 14		Ayes 14		Ayes 14		Ayes 13		Ayes 11	
	Noes 0		Noes 0		Noes 0		Noes 0		Noes 0		Noes 1		Noes 6	

N V – Not voting

Ab. – Absent

RECEIVED AUG 2 - 1976

Signed

WAYS AND MEANS

RECORD OF ROLL CALLS

Date of Hearing	6-23		6-23		6-23		6-23							
Bill No.	ACR 206		ACR 183		ACR 217		AB 1532							
ACTION VOTED ON	Be Adopted		Be Adopted		Be Adopted		Do Pass							
	Aye	No	Aye	No	Aye	No	Aye	No	Aye	No	Aye	No	Aye	No
Burke	✓		✓		✓		✓							
Calvo	✓		✓		✓		✓							
Chacon	✓		✓		✓		✓							
Chanoia		Ab		Ab		Ab		Ab						
Davis		Ab		Ab		Ab		Ab						
Dixon	✓		✓		✓		✓							
Duffy	✓		✓		✓		✓							
Foran		Ab		Ab		Ab		Ab						
Gualco	✓		✓		✓		✓							
Hayden		Ab		Ab		Ab		Ab						
Knox	✓		✓		✓		✓							
Lewis		Ab		Ab		Ab		Ab						
MacDonald		Ab		Ab		Ab		Ab						
McAllister		Ab		Ab		Ab		Ab						
Miller		Ab		Ab		Ab		Ab						
Nestande	✓		✓		✓		✓							
Papan	✓		✓		✓		✓							
Sieroty	✓		✓			✓	✓							
Vasconcellos	✓		✓			✓	✓							
Lanterman (V. Chmn.)	✓		✓		✓		✓							
Beetwright (Chairman)	✓		✓		✓		✓							
	Ayes 13		Ayes 14		Ayes 12		Ayes 14		Ayes ___		Ayes ___		Ayes ___	
	Noes 0		Noes 0		Noes 2		Noes 0		Noes ___		Noes ___		Noes ___	

N.V – Not voting

Ab. – Absent

RECEIVED AUG 2 - 1976

Signed

WAYS AND MEANS
RECORD OF ROLL CALLS

Date of Hearing	6-24		6-24		6-24		6-24		6-24		6-24			
Bill No.	SB 2056		SB 1446		SB 1819		ACR 204		SB 1641		SB 1641			
ACTION VOTED ON	Do Pass		Do Pass		Do Pass Amended		Be Adopted		Committee Amendments		Do Pass Amended			
	Ayes	No	Ayes	No	Ayes	No	Ayes	No	Ayes	No	Ayes	No	Ayes	No
Burke		Ab		Ab		Ab		Ab		✓		✓		
Calvo	✓		✓		✓		✓			✓		✓		
Chacon	✓		✓		✓		✓		✓		✓			
Chonnie		Ab		Ab		Ab		Ab		✓		✓		
Dunn	✓		✓		✓		✓			✓		✓		
Dixon	✓		✓		✓		✓		✓		✓			
Duffy		Ab		Ab		Ab		Ab		✓		✓		
Farm	✓		✓		✓			Ab	✓		✓			
Gualco	✓		✓		✓		✓		✓		✓			
Hayden		Ab		Ab		Ab		Ab		✓		✓		
Knox	✓		✓		✓		✓		✓		✓			
Lewis		Ab		Ab		Ab		Ab		✓		N.V.		
MacDonald	✓		✓		✓		✓		✓		✓			
McAlister	✓		✓		✓		✓		✓		✓			
Miller	✓		✓		✓		✓		✓		✓			
Nestande		Ab		Ab		Ab		Ab		✓		✓		
Papan	✓		✓		✓		✓		✓		✓			
Stirrett	✓		✓		✓		✓			✓		✓		
Vasconcellos		Ab		Ab		Ab		Ab	✓		✓			
Lanterman (V. Chmn.)		Ab		Ab		Ab		Ab		✓		✓		
Beaverlight (Chairman)	✓		✓		✓		✓		✓		✓			
	Ayes 13		Ayes 13		Ayes 13		Ayes 12		Ayes 11		Ayes 11		Ayes	
	Noes 0		Noes 0		Noes 0		Noes 0		Noes 10		Noes 9		Noes	

N.V. – Not voting
Ab. – Absent
RECEIVED AUG 2 - 1976

Signed [signature]
Chairman

WAYS AND MEANS
RECORD OF ROLL CALLS

Date of Hearing	8-3		8-3		8-3		8-3		8-3		8-3		8-3	
Bill No.	SB 1819		SB 1820		SB 1001		AB 3056		AB 4024		SB 1704		SB 1705	
ACTION VOTED ON	Do Pass		Do Pass Consent		Do Pass Consent		Do Pass		Do Pass Amended (Authors)		Do Pass		Do Pass	
	Ayes	No	Ayes	No	Ayes	No	Ayes	No	Ayes	No	Ayes	No	Ayes	No
Burke	✓		✓		✓		✓			Ab	✓		✓	
Calvo		Ab	✓		✓		✓		✓		✓			Ab
Chacon	✓		✓		✓		✓		✓		✓		Ab	
Chonnie	✓		✓		✓		✓			Ab		Ab		Ab
Dunn		Ab		Ab		Ab		Ab		Ab		Ab		Ab
Dixon	✓		✓		✓			Ab	✓		✓		✓	
Duffy	✓			Ab		Ab		Ab		Ab		Ab		Ab
Farm														
Gualco	✓		✓		✓		✓		✓		✓		✓	
Hayden	✓		✓		✓		✓		✓		✓		✓	
Knox	✓		✓		✓		✓		✓			Ab		Ab
Lewis	✓			Ab		Ab	✓		✓		✓		✓	
MacDonald	✓		✓		✓			Ab	✓		✓		✓	
McAlister	✓		✓		✓			N.V.	✓		✓			N.V.
Miller		Ab		Ab		Ab		Ab		Ab		Ab		Ab
Nestande	✓		✓		✓			Ab	✓		✓		✓	
Papan	✓		✓		✓		✓		✓		✓		✓	
Stirrett	✓		✓		✓		✓			Ab		✓	✓	
Vasconcellos	✓		✓		✓		✓			Ab		Ab	✓	
Lanterman (V. Chmn.)	✓		✓		✓		✓		✓		✓		✓	
Beaverlight (Chairman)		Ab		Ab		Ab		Ab		Ab		Ab		Ab
	Ayes 13		Ayes 13		Ayes 13		Ayes 13		Ayes 12		Ayes 12		Ayes 11	
	Noes 0		Noes 0		Noes 0		Noes 0		Noes 0		Noes 1		Noes 0	

N.V. – Not voting
Ab. – Absent
RECEIVED SEP 13 1976

Signed [signature]
Chairman

WAYS AND MEANS

RECORD OF ROLL CALLS

Date of Hearing	9-3		9-3		9-3		9-3		9-3		9-3		9-3	
Bill No	AB 4524		SB 1404		SCR 75		ACR 191		SB 1719		SB 408		SB 332	
ACTION VOTED ON	Do Pass Amended (Author's)		Do Pass Amended (Author's)		Be Adopted Amended (Author's) Consent		Be Adopted Amended (Author's)		Do Pass Amended (Author's)		Refer To Interim Study		Do Pass Amended (Author's)	
	Aye	No	Aye	No	Aye	No	Aye	No	Aye	No	Aye	No	Aye	No
Burke		Ab		Ab		Ab		✓	✓		✓		✓	
Calvo		Ab	✓		✓		✓			Ab		N.V.	✓	
Chacon	✓			Ab	✓		✓			Ab		N.V.	✓	
Chapple	✓		✓		✓			✓	✓			✓	✓	
Davis	✓		✓		✓			✓	✓		✓			Ab
Dixon	✓		✓		✓		✓	✓	✓		✓		✓	
Duffy	✓		✓		✓			✓	✓			✓	✓	
[illegible]														
Gualco	✓		✓		✓		✓			Ab		Ab	✓	
Hayden	✓			✓	✓			✓	✓		✓			Ab
Knox		Ab		Ab	✓		✓		✓		✓		✓	
Lewis	✓		✓		✓			✓	✓		✓		✓	
MacDonald	✓		✓		✓		✓			Ab	✓		✓	
McAlister	✓			✓	✓		✓		✓			✓	✓	
Miller		Ab		Ab		Ab	✓			Ab	✓			Ab
Nestande	✓		✓		✓			N.V.	✓		✓		✓	
Pegan	✓		✓		✓			Ab	✓		✓			N.V.
Sieroty	✓		✓		✓		✓			Ab	✓		✓	
Vasconcellos		Ab	✓		✓		✓		✓		✓	✓	✓	
Lanterman (V. Chmn.)		Ab		Ab		Ab	✓	✓	✓		✓		✓	
Boatwright (Chairman)	✓		✓		✓		✓		✓		✓		✓	
	Ayes 14		Ayes 13		Ayes 17		Ayes 11		Ayes 14		Ayes 13		Ayes 16	
	Noes 0		Noes 2		Noes 0		Noes 4		Noes 5		Noes 4		Noes 0	

N.V. – Not voting

Ab – Absent

RECEIVED SEP 13 1976

Signed [signature]

Chairman

WAYS AND MEANS

RECORD OF ROLL CALLS

Date of Hearing	9-3		9-3		9-3		9-3		9-3		9-3		9-3	
Bill No	SB 1720		SB 1820		SB 1946		SB 2058		SB 1848		SB 1486		SB 827	
ACTION VOTED ON	Do Pass		Do Pass Amended (Author's)		Do Pass		Do Pass		Do Pass		Do Pass		Do Pass Consent	
	Aye	No	Aye	No	Aye	No	Aye	No	Aye	No	Aye	No	Aye	No
Burke		Ab		Ab	✓		✓			N.V.	✓		✓	
Calvo		Ab		Ab		Ab		Ab		Ab	✓			Ab
Chacon		Ab		Ab		Ab		Ab		Ab	✓		✓	
Chapple	✓		✓		✓		✓		✓		✓		✓	
Davis	✓		✓		✓		✓		✓		✓		✓	
Dixon	✓			N.V.	✓		✓		✓			Ab	✓	
Duffy	✓		✓		✓		✓		✓		✓		✓	
[illegible]														
Gualco	✓		✓		✓		✓		✓		✓			Ab
Hayden	✓		✓		✓		✓		✓		✓		✓	
Knox	✓		✓		✓		✓		✓		✓			Ab
Lewis			✓		✓		✓		✓		✓		✓	
MacDonald	✓	Ab	✓		✓		✓			Ab	✓		✓	
McAlister	✓		✓		✓		✓		✓		✓		✓	
Miller		Ab		Ab		Ab		Ab		Ab		Ab	✓	
Nestande	✓		✓		✓		✓		✓		✓			N.V.
Pegan	✓		✓		✓		✓		✓		✓		✓	
Sieroty	✓		✓			Ab		Ab	✓		✓			Ab
Vasconcellos	✓		✓		✓		✓		✓			Ab		Ab
Lanterman (V. Chmn.)	✓		✓		✓		✓		✓		✓			Ab
Boatwright (Chairman)		Ab		Ab	✓		✓		✓		✓		✓	
	Ayes 14		Ayes 14		Ayes 16		Ayes 16		Ayes 15		Ayes 17		Ayes 13	
	Noes 0		Noes 0		Noes 0		Noes 0		Noes 0		Noes 0		Noes 0	

N.V. – Not voting

Ab – Absent

RECEIVED SEP 13 1976

Signed [signature]

Chairman

WAYS AND MEANS
RECORD OF ROLL CALLS

Date of Meeting	3-3	3-3	3-3	3-3	3-3	3-3	3-3	3-3
Bill No.	SB 1071	SB 70	SB 1317	SB 1514	SB 1515	SB 1804	SB 1942	
ACTION VOTED ON	Do Pass Consent	Be Adopted	Do Pass Amended (Author's)	Do Pass	Do Pass Consent	Do Pass Amended (Author)	Do Pass	

	Aye	No	Aye	No	Aye	No	Aye	No	Aye	No	Aye	No	Aye	No
Burke	✓		✓	Ab.	✓	Ab.	✓	✓		Ab.		Ab.		Ab.
Calvo	✓	Ab.										Ab.	✓	Ab.
Chacon	✓		✓		✓				✓			✓		
Chamblin	✓		✓		✓			N.V.	✓		✓		✓	
Davis	✓		✓		✓		✓		✓				✓	
Dixon	✓		✓						✓		✓			
Duffy														
Ramos		Ab.	✓		✓		✓			Ab.	✓		✓	
Deukmejian														Ab.
Hayden	✓	Ab.		Ab.		Ab.		Ab.	✓	Ab.		Ab.		
Kapp			✓	Ab.				N.V.						
Lewis	✓		✓		✓		✓		✓	Ab.	✓		✓	
MacDonald	✓		✓		✓		✓		✓		✓		✓	Ab.
McAlister	✓		✓		✓		✓		✓		✓		✓	
Miller	✓		✓		✓		✓		✓					
Normandy	✓		✓		✓		✓		✓	Ab.		Ab.		Ab.
Papan		Ab.		Ab.		Ab.		Ab.				N.V.	✓	
Sieroty		Ab.		Ab.	✓	Ab.	✓	Ab.	✓	Ab.		Ab.		Ab.
Vasconcellos		Ab.		Ab.							✓			
Lanterman (V. Chmn.)														
Beverlyleft (Chairman)	✓		✓											
	Ayes 14 Noes 0		Ayes 15 Noes 0		Ayes 13 Noes 0		Ayes 13 Noes 0		Ayes 13 Noes 0		Ayes 4 Noes 0		Ayes 15 Noes 0	

N.V – Not voting
Ab. – Absent
RECEIVED SEP 13 1976

Signed

WAYS AND MEANS
RECORD OF ROLL CALLS

Date of Meeting	3-3	3-3	3-3	3-3	3-3	3-3	3-3	3-3
Bill No.	SB 1027	SB 1051	SB 1072	SB 1120	SB 89	SB 1404	SB 1409	
ACTION VOTED ON	Do Pass	Do Pass Amended (Author's)	Do Pass Consent	Do Pass	Be Adopted	Committee Amendments Adopted	Do Pass Amended Consent	

	Aye	No	Aye	No	Aye	No	Aye	No	Aye	No	Aye	No	Aye	No
Burke	✓		✓		✓		✓		✓			Ab.		Ab.
Calvo	✓		✓		✓		✓		✓			Ab.		Ab.
Chacon	✓		✓		✓		✓		✓				✓	
Chamblin	✓		✓		✓		✓		✓		✓		✓	
Davis		Ab.		Ab.		Ab.		Ab.		Ab.	✓		✓	
Dixon	✓		✓		✓		✓		✓				✓	
DuFfy											✓			
Ramos	✓		✓		✓		✓		✓				✓	
Deukmejian	✓		✓		✓		✓		✓			Ab.	✓	
Hayden	✓		✓		✓		✓		✓		✓		✓	
Kapp	✓		✓		✓		✓		✓		✓		✓	
Lewis	✓		✓		✓		✓		✓				✓	
MacDonald	✓		✓		✓		✓		✓		✓		✓	Ab.
McAlister	✓		✓		✓		✓		✓			Ab.		
Miller		Ab.		Ab.		Ab.		Ab.			✓		✓	
Normandy	✓		✓		✓		✓		✓			Ab.		Ab.
Papan	✓		✓		✓		✓		✓			Ab.	✓	
Sieroty	✓		✓		✓		✓		✓		✓			Ab.
Vasconcellos	✓		✓		✓		✓		✓			Ab.		
Lanterman (V. Chmn.)														
Beverlyleft (Chairman)	✓		✓		✓		✓		✓		✓		✓	
	Ayes 14 Noes 0		Ayes 15 Noes 0		Ayes 15 Noes 0		Ayes 15 Noes 0		Ayes 15 Noes 0		Ayes 4 Noes 0		Ayes 15 Noes 0	

N.V – Not voting
Ab. – Absent
RECEIVED SEP 13 1976

Signed

WAYS AND MEANS
RECORD OF ROLL CALLS

Date of Hearing	7-3	7-3	7-3	7-3	7-3	7-3	7-3
Bill No	SB 1203	SB 1257	SB 1285	SB 1331	SB 1372	SB 1378	SB 1502
ACTION VOTED ON	Do Pass Consent	Do Pass	Do Pass	Do Pass	Do Pass Consent Amended (Authors)	Do Pass Consent	Do Pass Consent

	Aye	No	Aye	No	Aye	No	Aye	No	Aye	No	Aye	No	Aye	No
Burke	✓		✓		✓		✓		✓		✓		✓	
Calvo	✓		✓		✓		✓		✓		✓		✓	
Chacon	✓		✓		✓		✓		✓		✓		✓	
Chappie	✓		✓		✓		✓		✓		✓		✓	
Davis	✓		✓		✓		✓		✓		✓		✓	
Dixon		Nb		Nb		Nb		Nb		Nb		Nb		Nb
Duffy	✓		✓		✓		✓		✓		✓		✓	
Keene														
Gualco	✓		✓		✓		✓		✓		✓		✓	
Hayden	✓		✓		✓		✓		✓		✓		✓	
Knox	✓		✓		✓		✓		✓		✓		✓	
Lewis	✓		✓		✓		✓		✓		✓		✓	
MacDonald	✓		✓		✓		✓		✓		✓		✓	
McAlister	✓		✓		✓		✓		✓		✓		✓	
Miller		Nb		Nb		Nb		Nb		Nb		Nb		Nb
Nejedly	✓		✓		✓		✓		✓		✓		✓	
Papan	✓		✓		✓		✓		✓		✓		✓	
Sieroty	✓		✓		✓		✓		✓		✓		✓	
Vasconcellos	✓		✓			✓		✓	✓		✓		✓	
Lanterman (V. Chmn.)	✓		✓		✓		✓		✓		✓		✓	
Boatwright (Chairman)	✓		✓		✓		✓		✓		✓		✓	
	Ayes 13 Noes 0		Ayes 13 Noes 0		Ayes 12 Noes 1		Ayes 12 Noes 1		Ayes 13 Noes 0		Ayes 13 Noes 0		Ayes 13 Noes 0	

N.V – Not voting
Ab. – Absent
RECEIVED SEP 13 1976

Signed

WAYS AND MEANS
RECORD OF ROLL CALLS

Date of Hearing	7-3	7-3	7-3	7-3	7-3		7-3
Bill No	SB 1203	SB 1257	SB 1285	SB 1372	SB 1378		SB 1502
ACTION VOTED ON	Do Pass	Do Pass	Do Pass	Do Pass	Do Pass Consent		Do Pass

	Aye	No	Aye	No	Aye	No	Aye	No	Aye	No	Aye	No	Aye	No
Burke	✓		✓		✓		✓		✓				✓	
Calvo	✓		✓		✓		✓		✓				✓	
Chacon	✓		✓		✓		✓		✓				✓	
Chappie	✓		✓		✓		✓		✓				✓	
Davis	✓		✓		✓		✓		✓				✓	
Dixon		Nb		Nb		Nb		Nb		Nb				Nb
Duffy	✓		✓		✓		✓		✓				✓	
Keene														
Gualco	✓		✓		✓		✓		✓				✓	
Hayden	✓		✓		✓		✓		✓				✓	
Knox	✓		✓		✓		✓		✓				✓	
Lewis	✓		✓		✓		✓		✓				✓	
MacDonald	✓		✓		✓		✓		✓				✓	
McAlister	✓		✓		✓		✓		✓				✓	
Miller		Nb		Nb		Nb		Nb		Nb				Nb
Nejedly	✓		✓		✓		✓		✓				✓	
Papan	✓		✓		✓		✓		✓				✓	
Sieroty	✓		✓		✓		✓		✓				✓	
Vasconcellos	✓		✓			✓		✓	✓				Nb	✓
Lanterman (V. Chmn.)	✓		✓		✓		✓		✓				✓	
Boatwright (Chairman)	✓		✓		✓		✓		✓				✓	
	Ayes 13 Noes 0		Ayes 13 Noes 0		Ayes 12 Noes 1		Ayes 12 Noes 1		Ayes 13 Noes 0		Ayes Noes		Ayes 12 Noes 1	

N.V – Not voting
Ab. – Absent
RECEIVED SEP 13 1976

Signed

Chairman

WAYS AND MEANS
RECORD OF ROLL CALLS

Date of Hearing	8-3		8-3		8-3		8-3		8-3		8-3		8-3	
Bill No	SB 1301		SB 1350		SB 771		SB 1163		SB 1281		SB 1304		SB 1346	
ACTION VOTED ON	Do Pass Amended (Author's)		Do Pass		Do Pass Amended (Author's)		Be Adopted Amended (Author's)		Be Adopted		Do Pass		Do Pass Defeated	
	Aye	No	Aye	No	Aye	No	Aye	No	Aye	No	Aye	No	Aye	No
Burke		Ab		✓	✓		✓		✓		✓			Ab
Calvo	✓		✓		✓		✓		✓		✓		✓	
Chacon	✓		✓		✓		✓		✓		✓		✓	
Chanaie	✓		✓		✓		✓		✓		✓			✓
Davis		Ab	✓		✓		✓			✓	✓			✓
Dixon		Ab		Ab		Ab		Ab		Ab		Ab		✓
Duffy	✓		✓			✓	✓		✓		✓			✓
Egan														
Gualco		Ab		Ab		Ab		Ab				Ab	✓	
Hayden	✓		✓			✓	✓		✓		✓			✓
Knox	✓		✓		✓		✓		✓		✓			✓
Lewis	✓		✓			✓	✓		✓		✓			✓
MacDonald	✓		✓		✓		✓		✓		✓			✓
McAlister	✓		✓		✓		✓		✓		✓			✓
Miller		Ab		Ab		Ab		Ab		Ab		Ab		Ab
Nestande	✓		✓		✓		✓		✓		✓			✓
Papan	✓		✓		✓		✓			Ab	✓			✓
Sieroty	✓		✓			Ab	✓			Ab		Ab	✓	
Vasconcellos		Ab		Ab		Ab		Ab		Ab	✓		✓	
Lanterman (V. Chmn.)	✓		✓		✓		✓		✓		✓			✓
Beetwright (Chairman)	✓			✓	✓		✓		✓			Ab		✓
	Ayes 14 Noes 0		Ayes 14 Noes 2		Ayes 12 Noes 3		Ayes 16 Noes 0		Ayes 14 Noes 1		Ayes 15 Noes 0		Ayes 5 Noes 13	

N.V. – Not voting
Ab. – Absent
RECEIVED SEP 13 1976

Signed [signature]
Chairman

WAYS AND MEANS
RECORD OF ROLL CALLS

Date of Hearing	8-3		8-3		8-3		8-3		8-3		8-3		8-3	
Bill No.	AB 1529		AB 1507		SB 1004		SB 2199		SB 2127		SB 1051		SB 998	
ACTION VOTED ON	Do Pass		Do Pass Amended (Author's)		Do Pass		Do Pass Amended (Author's)		Do Pass Amended (Author's)		Do Pass		Do Pass	
	Aye	No	Aye	No	Aye	No	Aye	No	Aye	No	Aye	No	Aye	No
Burke	✓		✓			Ab		Ab		Ab		Ab		Ab
Calvo		Ab		Ab	✓			Ab		Ab		Ab		Ab
Chacon	✓		✓		✓		✓		✓		✓		✓	
Chanaie	✓		✓		✓		✓		✓		✓		✓	
Davis														
Dixon	✓		✓		✓			Ab		Ab		Ab	✓	
Duffy		Ab		Ab		Ab		Ab		Ab		Ab		Ab
Egan														
Gualco	✓		✓		✓		✓		✓		✓		✓	
Hayden	✓		✓		✓		✓		✓		✓		✓	
Knox		Ab		Ab		Ab		Ab		Ab		Ab		Ab
Lewis	✓		✓		✓		✓		✓		✓		✓	
MacDonald	✓		✓		✓		✓		✓		✓		✓	
McAlister	✓		✓			✓		Ab		Ab		Ab		Ab
Miller		Ab		Ab		Ab	✓		✓		✓		✓	
Nestande	✓		✓		✓		✓		✓		✓		✓	
Papan	✓		✓		✓		✓		✓		✓		✓	
Sieroty		Ab		Ab		Ab		Ab		Ab		Ab		Ab
Vasconcellos	✓		✓		✓		✓		✓		✓			Ab
Lanterman (V. Chmn.)	✓		✓		✓		✓		✓		✓		✓	
Beetwright (Chairman)		Ab		Ab		Ab	✓		✓		✓		✓	
	Ayes 13 Noes 0		Ayes 13 Noes 0		Ayes 12 Noes 1		Ayes 12 Noes 0		Ayes 12 Noes 0		Ayes 12 Noes 0		Ayes 12 Noes 0	

N.V. – Not voting
Ab. – Absent
RECEIVED SEP 13 1976

Signed [signature]
Chairman

WAYS AND MEANS
RECORD OF ROLL CALLS

Date of Hearing	8-3						8-3		8-3					
Bill No.	AB 1			11			SB 2000		AB 1011					
ACTION VOTED ON	Be Adopted		Do Pass Consent		Do Pass (Author's request) (Amended)		Do Pass Consent		Motion to Reconsider					
									Adopted					
	Aye	No	Aye	No	Aye	No	Aye	No	Aye	No	Aye	No	Aye	No
Burke		Ab		Ab		Ab		Ab		Ab				
Calvo		Ab		Ab		Ab		Ab		Ab				
Chacon	V		V		V		V		V					
Chappie	V		V		V		V		V					
Davis		Ab		Ab		Ab		Ab		Ab				
Dixon	V		V		V		V		V					
Duffy		Ab		Ab		Ab		Ab		Ab				
Fenton														
Gualco	V		V		V		V		V					
Hayden	V		V		V		V		V					
Knox		Ab		Ab		Ab		Ab		Ab				
Lewis	V		V		V		V		V					
MacDonald	V		V		V		V		V					
McAlister		Ab		Ab		Ab		Ab		Ab				
Miller	V		V		V		V		V					
Nestande	V		V		V		V		V					
Papan	V		V		V		V		V					
Stirling		Ab		Ab		Ab		Ab		Ab				
Vacancy(ies)										Ab				
Lanterman (V. Chmn.)	V		V		V		V		V					
Boatwright (Chairman)	V		V		V		V		V					
	Ayes 13 Noes 0		Ayes 13 Noes 0		Ayes 13 Noes 0		Ayes 13 Noes 0		Ayes 10 Noes 0		Ayes ___ Noes ___		Ayes ___ Noes ___	

N.V — Not voting
Ab — Absent
RECEIVED SEP 13 1976

Signed

WAYS AND MEANS
RECORD OF ROLL CALLS

Date of Hearing	8-10		8-10		8-10		8-10		8-10		8-10			
Bill No.	SB 1013		AB 2431		SB 1010		SB 2002		SB 1012		AB 3200			
ACTION VOTED ON	Do Pass Amended (Author's)		Do Pass		Do Pass Amended (Author's)		Do Pass		Do Pass Amended (Author's)		Be Adopted AS AMENDED (Author's)			
	Aye	No	Aye	No	Aye	No	Aye	No	Aye	No	Aye	No	Aye	No
Burke	V		V			Ab		Ab		Ab		Ab		
Calvo	V		V		V		V		V		V			
Chacon	V		V		V		V		V		V			
Chappie	V		V		V		V		V		V			
Davis		Ab		V						V				
Dixon		Ab		Ab		Ab		Ab		Ab		Ab		
Duffy	V		V		V				V		V			
Fenton														
Gualco		Ab	V		V		V			Ab	V			
Hayden	V		V		V		V		V		V			
Knox		Ab		Ab		Ab		Ab		Ab		Ab		
Lewis		Ab	V		V			Ab	V		V			
MacDonald	V		V		V		V		V		V			
McAlister		Ab	V		V				V		V			
Miller	V			Ab	V			Ab		Ab				
Nestande	V			Ab	V			Ab		Ab		Ab		
Papan		Ab	V		V		V		V		V			
Stirling	V			Ab		Ab		Ab		Ab		Ab		
Vacancy(ies)	V		V		V		V		V		V			
Lanterman (V. Chmn.)	V			Ab	V			Ab		Ab		N.V		
Boatwright (Chairman)	V		V		V		V		V		V			
	Ayes 13 Noes 0		Ayes 13 Noes 1		Ayes 13 Noes 0		Ayes 11 Noes 1		Ayes 11 Noes 1		Ayes 10 Noes 0		Ayes ___ Noes ___	

N.V — Not voting
Ab — Absent
RECEIVED SEP 13 1976

Signed

WAYS AND MEANS
RECORD OF ROLL CALLS

Date of Hearing	8-18	8-18	8-18	8-18	8-18	8-19	8-19	8-19
Bill No.	SB 803	SB 1047	SB 1181	SB 1373	SB 1383	SB 1384	SB 1394	SB 1430
ACTION VOTED ON	Do Pass Amended (Authors) Consent	Do Pass	Do Pass Amended (Author's)	Do Pass	Committee Assessment Adopted	Do Pass Amended		Do Pass
	Aye / No	Aye / No	Aye / No	Aye / No	Aye / No	Aye / No	Aye / No	Aye / No
Banks	✓ / Ab.	✓ / Ab.	✓ / Ab.	✓ / Ab.	✓ /	✓ /	✓ /	✓ /
Calvo	✓ /	✓ /	✓ / Ab.	✓ / Ab.	N.V. /	✓ /	✓ /	✓ /
Chacon	Ab. /	Ab. /	✓ /	✓ /	✓ /	✓ /	✓ /	✓ /
Chandler	✓ /	✓ /	✓ /	✓ /	✓ /	✓ /	✓ /	✓ /
Duffy	✓ /	✓ /	✓ /	✓ /	✓ /	✓ /	✓ /	✓ /
Ellis	✓ / Ab.	✓ / Ab.	✓ / Ab.	✓ / Ab.	✓ /	✓ /	✓ /	✓ /
Fong	✓ /	✓ /	✓ /	✓ /	✓ /	✓ /	✓ /	✓ /
Hayden	✓ /	✓ /	✓ /	✓ /	N.V. /	✓ /	✓ /	✓ /
Knox	✓ /	✓ /	✓ /	✓ /	✓ /	✓ /	✓ /	✓ /
Lewis	✓ / Ab.	✓ /	✓ /	✓ /	✓ /	✓ /	✓ /	✓ /
MacDonald	✓ /	✓ /	✓ /	✓ /	✓ /	✓ /	✓ /	✓ /
McAlister	✓ /	✓ / Ab.	✓ / Ab.	✓ /	✓ /	✓ /	✓ /	✓ /
Moretti	✓ / Ab.	✓ / Ab.	✓ / Ab.	✓ / Ab.	✓ / Ab.	✓ / Ab.	✓ / Ab.	✓ /
Mori	✓ /	✓ /	✓ /	✓ /	✓ /	✓ /	✓ /	✓ /
Nejedly	✓ /	✓ /	✓ /	✓ /	✓ /	✓ /	✓ /	✓ /
Vasconcellos	✓ /	✓ /	✓ /	✓ /	✓ /	✓ /	N.V. /	✓ /
Lanterman (V. Chmn.)	✓ /	✓ /	✓ /	✓ /	✓ /	N.V. /	✓ /	✓ /
Rosenthal (Chairman)	✓ /	✓ /	✓ /	✓ /	✓ /	✓ /	✓ /	✓ /
	Ayes 16 Noes 2	Ayes 16 Noes 1	Ayes 14 Noes 1	Ayes 16 Noes 0	Ayes 10 Noes 2	Ayes 8 Noes 3	Ayes 14 Noes 3	

N.V. – Not voting
Ab. – Absent
RECEIVED SEP 13 1976

Signed

WAYS AND MEANS
RECORD OF ROLL CALLS

Date of Hearing	8-18	8-18	8-18	8-18	8-18	8-19	8-19	8-19
Bill No.	SB 536	SB 1001	SB 1372	SB 1387	SB 1388	SB 1394	SB 1430	SB 1474
ACTION VOTED ON	Do Pass	Do Pass Consent	Do Pass	Do Pass Consent	Do Pass Consent	Do Pass	Do Pass Amended (Author)	
	Aye / No	Aye / No	Aye / No	Aye / No	Aye / No	Aye / No	Aye / No	Aye / No
Banks	✓ /	✓ /	✓ / Ab.	✓ / Ab.	✓ / Ab.	✓ / Ab.	✓ /	✓ /
Calvo	✓ /	✓ / Ab.	✓ /	✓ /	✓ /	✓ /	✓ /	✓ /
Chacon	Ab. /	Ab. /	✓ /	✓ /	✓ /	✓ /	✓ /	✓ /
Chandler	Ab. /	✓ /	✓ /	✓ /	✓ /	✓ /	✓ /	✓ /
Duffy	✓ /	Ab. /	✓ /	✓ /	✓ /	✓ /	✓ /	✓ /
Ellis	✓ /	Ab. /	✓ /	✓ / Ab.	✓ /	✓ / Ab.	✓ / Ab.	✓ /
Fong	✓ /	✓ /	✓ /	✓ /	✓ /	✓ /	✓ /	✓ /
Hayden	✓ /	✓ /	✓ / Ab.	✓ / Ab.	✓ /	✓ / Ab.	✓ / Ab.	✓ /
Knox	✓ /	✓ / Ab.	✓ /	✓ /	✓ /	✓ /	✓ /	✓ /
Lewis	✓ /	✓ /	✓ /	✓ /	✓ /	✓ /	✓ /	✓ / Ab.
MacDonald	✓ /	✓ /	✓ /	✓ /	✓ /	✓ /	✓ /	✓ /
McAlister	✓ /	✓ /	✓ /	✓ /	✓ /	✓ /	✓ /	N.V. /
Moretti	Ab. /	Ab. /	✓ / Ab.	✓ / Ab.	✓ / Ab.	✓ / Ab.	✓ / Ab.	N.V. /
Mori	✓ /	✓ /	✓ /	✓ /	✓ /	✓ /	✓ /	✓ /
Nejedly	✓ /	✓ /	✓ /	✓ /	✓ /	✓ /	✓ /	✓ /
Vasconcellos	✓ / Ab.	✓ /	✓ /	✓ /	✓ / Ab.	✓ /	✓ /	✓ /
Lanterman (V. Chmn.)	✓ /	✓ /	✓ /	✓ /	✓ /	✓ /	✓ /	✓ /
Rosenthal (Chairman)	✓ /	✓ /	✓ /	✓ /	✓ /	✓ /	✓ /	✓ /
	Ayes 11 Noes 2	Ayes 15 Noes 0	Ayes 13 Noes 4	Ayes 16 Noes 0	Ayes 15 Noes 0	Ayes 16 Noes 0	Ayes 16 Noes 0	Ayes 15 Noes 2

N.V. – Not voting
Ab. – Absent
RECEIVED SEP 13 1976

Signed

WAYS AND MEANS
RECORD OF ROLL CALLS

Date of Hearing	2-10	2-10	2-10	2-10	2-10	2-10	2-10
Bill No	SB 1254	SCR 31	SCR 73	SCR 72	SCR 85	SB 1254	SB 218
ACTION VOTED ON	Do Pass	Be Adopted	Be Adopted	Be Adopted	Be Adopted Consent	Do Pass	Do Pass Amended (Bottrell)

	Aye	No	Aye	No	Aye	No	Aye	No	Aye	No	Aye	No	Aye	No
Burke	✓		✓		✓		✓		✓		✓			NV
Calvo	✓		✓		✓		✓		✓		✓		✓	
Chacon		Ab		Ab		Ab		Ab		Ab	✓		✓	
Chacon	✓		✓		✓		✓		✓		✓			NV
Davis	✓		✓		✓		✓		✓		✓			NV
Dixon		Ab		Ab		Ab		Ab		Ab		Ab		Ab
Duffy	✓		✓		✓		✓		✓		✓			Ab
Foran														
Gualco	✓		✓		✓		✓		✓		✓		✓	
Hayden	✓		✓		✓		✓		✓		✓		✓	
Knox		Ab		Ab		Ab		Ab		Ab	✓		✓	
Lewis	✓		✓		✓		✓		✓		✓			Ab
MacDonald	✓		✓		✓		✓		✓		✓		✓	
McAlister	✓		✓		✓		✓		✓			✓	✓	
Miller		Ab		Ab		Ab		Ab		Ab		Ab		Ab
Nestande		Ab		Ab		Ab		Ab		Ab	✓		✓	
Ryan	✓		✓		✓		✓		✓		✓		✓	
Stirling	✓		✓		✓		✓		✓		✓		✓	
Vasconcellos	✓		✓		✓		✓		✓		✓		✓	
Lanterman (V. Chmn.)	✓		✓		✓		✓		✓			✓	✓	
Rosenthal (Chairman)	✓		✓		✓		✓		✓		✓		✓	
	Ayes 18		Ayes 18		Ayes 15		Ayes 15		Ayes 15		Ayes 16		Ayes 14	
	Noes 0		Noes 0		Noes 0		Noes 0		Noes 0		Noes 1		Noes 0	

NV – Not voting
Ab. – Absent
RECEIVED SEP 13 1976

Signed

WAYS AND MEANS
RECORD OF ROLL CALLS

Date of Hearing	2-10	2-10	2-10	2-10	2-10	2-10	2-10
Bill No.	SB 218	SB 1422	SB 1650	SB 1722	SB 1733	SB 1781	AB 2487
ACTION VOTED ON	Be Adopted	Do Pass	Do Pass Consent	Do Pass Consent	Do Pass	Do Pass	Do Pass

	Aye	No	Aye	No	Aye	No	Aye	No	Aye	No	Aye	No	Aye	No
Burke	✓		✓		✓		✓		✓		✓		✓	
Calvo	✓		✓		✓		✓		✓		✓		✓	
Chacon		Ab		Ab		Ab		Ab		Ab	✓			Ab
Chacon	✓		✓		✓		✓		✓		✓		✓	
Davis	✓		✓		✓		✓		✓		✓		✓	
Dixon		Ab		Ab		Ab		Ab		Ab	✓			Ab
Duffy	✓		✓		✓		✓		✓		✓		✓	
Foran														
Gualco	✓		✓		✓		✓		✓		✓		✓	
Hayden	✓		✓		✓		✓		✓		✓		✓	
Knox		Ab		Ab		Ab		Ab		Ab	✓			Ab
Lewis	✓		✓		✓		✓		✓		✓		✓	
MacDonald	✓		✓		✓		✓		✓		✓		✓	
McAlister	✓		✓		✓		✓		✓			✓	✓	
Miller		Ab		Ab		Ab		Ab		Ab		Ab		Ab
Nestande		Ab		Ab		Ab		Ab		Ab	✓		✓	
Ryan	✓		✓		✓		✓		✓		✓		✓	
Stirling	✓		✓		✓		✓		✓		✓		✓	
Vasconcellos	✓	✓	✓		✓		✓		✓		✓	✓	✓	
Lanterman (V. Chmn.)	✓		✓		✓		✓		✓		✓		✓	
Rosenthal (Chairman)	✓		✓		✓		✓		✓		✓		✓	
	Ayes 14		Ayes 15		Ayes 15		Ayes 15		Ayes 15		Ayes 15		Ayes 15	
	Noes 1		Noes 0		Noes 0		Noes 0		Noes 0		Noes 2		Noes 0	

NV – Not voting
Ab. – Absent
RECEIVED SEP 13 1976

Signed
Chairman

WAYS AND MEANS
RECORD OF ROLL CALLS

Date of Hearing	8-10		8-10		8-10		8-10		8-10		8-10		8-10	
Bill No.	SB 1247		SB 1243		SB 400		SB 1243		SB 1808		SB 30		SB 1968	
ACTION VOTED ON	Do Pass		Do Pass Amended (Arthur)		Do Pass		Do Pass Consent		Do Pass		Do Pass		Do Pass Consent	
	Aye	No	Aye	No	Aye	No	Aye	No	Aye	No	Aye	No	Aye	No
Burke	✓		✓		✓		✓		✓		✓		✓	
Cobey	✓		✓		✓		✓		✓		✓		✓	
Chacon	✓		✓		✓		✓		✓	NA	✓	NA	✓	NA
Chappie					✓		✓		✓		✓		✓	
Duda		NV		NA	✓		✓							
Duffy		NV	✓			NA		NA	✓	NA	✓	NA		NA
Elder	✓		✓		✓		✓						✓	
Hayden	✓		✓		✓		✓		✓		✓		✓	
Hawkins	✓			NA	✓	NA		NA	✓	NA	✓	NA	✓	NA
Kapp	✓		✓		✓		✓		✓		✓		✓	
Lamb	✓			NA		NA	✓		✓				✓	
MacDonald	✓			NV	✓		✓		✓			NV	✓	
McAlister		NV		NA		NA		NA		NA		NA		NA
Miller		NA	✓			NA		NA	✓		✓		✓	
Normandin	✓			NA	✓		✓		✓		✓		✓	
Papan		NA	✓		✓		✓		✓	NA	✓		✓	
Stirling		NA	✓		✓		✓		✓		✓		✓	
Vasconcellos	✓				✓		✓		✓		✓		✓	
Lackenman (V. Chmn.)	✓			NV	✓		✓							
Beverlorfer (Chairman)	✓													
	Ayes 14 Noes 3		Ayes 9 Noes 7		Ayes 15 Noes 0		Ayes 16 Noes 0		Ayes 14 Noes 0		Ayes 14 Noes 0		Ayes 13 Noes 0	

N.V — Not voting
Ab. — Absent SEP 13 1976
RECEIVED

Signed

WAYS AND MEANS
RECORD OF ROLL CALLS

Date of Hearing	8-11		8-11		8-11		8-11		8-11		8-11		8-11	
Bill No.	SB 1247		SB 1247		SB 1247		SB 1247		SB 1247		SB 1247		SB 1247	
ACTION VOTED ON	Author's Amendments		Comm. Hrg Amendments		Comm. Hrg Amendments		Committee Amendments		Motion To Table Committee		Comm. Hrg Amendments		Committee Amendments	
			#14030 (Cullen Am.) Defeated		#14030 (Cullen Am.) Adopted		#14030 (Cullen Am.) Adopted		#14025 Am. 1 (Cullen Am.) Adopted		#14025 Am. 2 (Cullen Am.) Defeated		#14035 (Cullen Am.) Adopted	
	Aye	No	Aye	No	Aye	No	Aye	No	Aye	No	Aye	No	Aye	No
Burke		NA		✓	✓		✓			✓	✓		✓	
Cobey	✓		✓			NA		NA	✓			✓		✓
Chacon		NA		NA		NA		NA		NA		NA		
Chappie		✓		✓	✓		✓		✓		✓		✓	
Duda	✓			✓	✓			NA	✓			✓		✓
Duffy		✓		✓		NA		NA	✓		✓		✓	
Elder (V. Chmn.)	✓			NA	✓		✓			NA		NA		NA
Hayden		NA		✓		NA		NA	✓			NA	✓	
Hawkins	✓			✓	✓			NA		NA		NA		NA
Kapp	✓			NA				NA		NA		NA		NA
Lamb		✓		NA		NA	✓			NA		NA		NA
MacDonald	✓			✓	✓		✓		✓		✓		✓	
McAlister	✓			NA										
Miller		NA		NA		NA		NA	✓		✓		✓	
Normandin	✓			NA	✓			NA		NA		NA		NA
Papan		NA		NA		NA		NA		NA		NA		NA
Stirling			✓		✓		✓		✓		✓		✓	
Vasconcellos	✓			NA		NA		NA		NA		NA		NA
Lackenman (V. Chmn.)	✓			NA	✓		✓			NA		NA	✓	
Beverlorfer (Chairman)	✓													
	Ayes 10 Noes 5		Ayes 6 Noes 11		Ayes 10 Noes 5		Ayes 7 Noes 8		Ayes 7 Noes 8		Ayes 6 Noes 9		Ayes 13 Noes 2	

N.V — Not voting
Ab. — Absent SEP 13 1976
RECEIVED

Signed

WAYS AND MEANS
RECORD OF ROLL CALLS

Date of Hearing	3-11	3-11	3-11	3-11	3-11	3-11	3-11	3-11
Bill No.	SB 1277	SB 1277	SB 1277	SB 1277	SB 1277	SB 1277	SB 1277	SB 1277
ACTION VOTED ON	Committee Amendments #14013 (Cullen Am.)	Motion To Table Comm. Amendments #14027 (Cullen Am.)	Committee Amendments #14027 (Cullen Am.)	Committee Amendments #15966 (Cullen Am.)	Committee Amendments Lanterman Am.	Committee Amendments Chappie Am.	Committee Amendments Southern Calif. Edison Co. Am.	Committee Amendments
	Defeated	Defeated	Defeated	Defeated	Defeated	Defeated	Defeated	Adopted
	Aye / No	Aye / No	Aye / No	Aye / No	Aye / No	Aye / No	Aye / No	Aye / No
Burke	✓	✓	✓		✓	✓	✓	✓
Cobey	✓	✓	✓	✓	✓	✓	✓	✓
Chacon	✓	✓	✓	✓	✓	✓	✓	✓
Chappie	✓	✓	✓	✓	✓	✓	✓	✓
Davis	✓	✓	✓	✓	✓	✓	✓	✓
Dixon	✓	✓	✓	Ab.	✓	✓	✓	✓
Duffy	✓	Ab.	✓	✓	✓	✓	✓	Ab.
Frank Duffy	✓	✓	✓	✓	✓	✓	✓	✓
Dunlap	✓	✓	✓	✓	✓	✓	✓	✓
Hayden	✓	✓	✓	✓	✓	✓	✓	✓
Knox	✓	Ab.	✓	Ab.	✓	✓	✓	✓
Lewis	✓	Ab.	✓	✓	✓	✓	✓	Ab.
MacDonald	✓	✓	✓	✓	✓	✓	✓	✓
McAlister	✓	Ab.	✓	✓	✓	N.V.	✓	✓
Miller	✓	✓	✓	✓	✓	✓	✓	✓
Nestande	✓	Ab.	✓	✓	✓	✓	✓	✓
Papan	✓	✓	✓	✓	✓	✓	✓	✓
Stirling	✓	✓	✓	✓	✓	Ab.	✓	✓
Vasconcellos				✓	✓	✓	✓	✓
Lanterman (V. Chmn.)	✓	✓	✓	✓	✓	✓	✓	✓
Boatwright (Chairman)		✓		✓		✓	✓	✓
	Ayes 5 Noes 10	Ayes 4 Noes 13	Ayes 8 Noes 11	Ayes 15 Noes 11	Ayes 9 Noes 15	Ayes 8 Noes 10	Ayes 15 Noes 4	

N.V – Not voting
Ab – Absent
RECEIVED – SEP 13 1976

Signed
Chairman

WAYS AND MEANS
RECORD OF ROLL CALLS

Date of Hearing	3-11	3-11	3-11					
Bill No.	SB 1277	SB 1277	SB 1277					
ACTION VOTED ON	Committee Amendments Automobile Club Am.	Committee Amendments Southern Calif. Edison Co. Am.	Do Pass Amended					
	Defeated							
	Aye / No	Aye / No	Aye / No	Aye / No	Aye / No	Aye / No	Aye / No	Aye / No
Burke	✓	✓	✓					
Cobey	✓	✓	✓					
Chacon	✓	✓	✓					
Chappie	✓	✓	✓					
Davis	✓	✓	✓					
Dixon	✓	✓	✓					
Duffy	✓	Ab.	Ab.					
Frank Duffy	✓	✓	✓					
Dunlap	✓	✓	✓					
Hayden	✓	✓	✓					
Knox	✓	Ab.	✓					
Lewis	✓	Ab.	Ab.					
MacDonald	✓	✓	✓					
McAlister	✓	Ab.	✓					
Miller	✓	✓	✓					
Nestande	✓	✓	✓					
Papan	✓	Ab.	✓					
Stirling	✓	✓	✓					
Vasconcellos	✓	✓	✓					
Lanterman (V. Chmn.)	✓	✓	✓					
Boatwright (Chairman)		✓	✓					
	Ayes 10 Noes 10	Ayes 10 Noes 9	Ayes 15 Noes 4	Ayes Noes	Ayes Noes	Ayes Noes	Ayes Noes	Ayes Noes

N.V – Not voting
Ab – Absent
RECEIVED – SEP 13 1976

Signed
Chairman

WAYS AND MEANS
RECORD OF ROLL CALLS

Date of Meeting	9-13	9-13	9-13	9-13	9-13	9-13	9-13
Bill No.	SB 1055	AB 1004	AB 1220	SB 1000	SB 1197	SB 1700	AB 1552
ACTION VOTED ON	Do Pass Amended (Author's)	Be Adopted	Referred To Rules for Interim Study	Do Pass Consent	Do Pass Consent	Do Pass	Do Pass Amended (Author's)
						Defeated	Defeated
	Aye / No	Aye / No	Aye / No	Aye / No	Aye / No	Aye / No	Aye / No
Burke							N.V.
Calvo			N.V.				
Chacon		Ab.	Ab.	Ab.	Ab.		
Chappie							N.V.
Duffy		Ab.	Ab.	Ab.	Ab.	Ab.	Ab.
Elston	Ab.						
Ferris			Ab.	Ab.	Ab.	Ab.	Ab.
Green (Sally)		Ab.					
Gualco			N.V.				
Hayden							
Keysor			Ab.			Ab.	
Lewis							N.V.
MacDonald							Ab.
McAlister	N.V.						
Miller	Ab.	Ab.	Ab.	Ab.	Ab.	Ab.	Ab.
Normandin		Ab.	Ab.		Ab.	Ab.	Ab.
Papan							
Rarick		Ab.	Ab.	Ab.	Ab.	N.V.	
Vasconcellos						N.V.	N.V.
Lackenbauer (V. Chmn.)							
Bosterfield (Chairman)							
	Ayes 15 Noes 3	Ayes 15 Noes 0	Ayes 12 Noes 0	Ayes 15 Noes 0	Ayes 15 Noes 0	Ayes 5 Noes 10	Ayes 7 Noes 10

N.V. – Not voting
Ab. – Absent SEP 13 1976
RECEIVED

Signed

WAYS AND MEANS
RECORD OF ROLL CALLS

Date of Meeting	9-13	9-13	9-13	9-13	9-13	9-13	9-13
Bill No.	SB 1047	AB 1116	SB 1049	SB 1473	SB 1472	SB 1101	SB 1660
ACTION VOTED ON	Do Pass	Be Adopted	Do Pass	Do Pass	Do Pass Amended (Author's)	Do Pass Amended (Author's)	Do Pass Amended (Author's)
	Aye / No	Aye / No	Aye / No	Aye / No	Aye / No	Aye / No	Aye / No
Burke							Ab.
Calvo	Ab.						
Chacon							
Chappie							
Duffy							
Elston	Ab.	Ab.	Ab.	Ab.		Ab.	Ab.
Ferris							
Green (Sally)							
Gualco	Ab.	Ab.					
Hayden							
Keysor	Ab.	Ab.					
Lewis							
MacDonald							
McAlister							
Miller	Ab.	Ab.		Ab.	Ab.	Ab.	Ab.
Normandin							
Papan							
Rarick		N.V.					
Vasconcellos							
Lackenbauer (V. Chmn.)							
Bosterfield (Chairman)							
	Ayes 15 Noes 3	Ayes 15 Noes 3	Ayes 16 Noes 3	Ayes 16 Noes 0	Ayes 16 Noes 0	Ayes 16 Noes 2	Ayes 16 Noes 0

N.V. – Not voting
Ab. – Absent SEP 13 1976
RECEIVED

Signed

WAYS AND MEANS

RECORD OF ROLL CALLS

Date of Hearing	8-13		8-13		8-13		8-13		8-13		8-13		8-13	
Bill No	SB 1020		SB 1032		SB 1793		SB 1918		SB 1987		SB 2148		SB 1915	
ACTION VOTED ON	Do Pass		Do Pass		Do Pass Amended (Author's) Consent		Do Pass Amended (Author's)		Do Pass		Do Pass		Do Pass	
	Aye	No	Aye	No	Aye	No	Aye	No	Aye	No	Aye	No	Aye	No
Burke		✓	✓		✓		✓			✓	✓		✓	
Calvo	✓		✓		✓		✓		✓		✓			✓
Chacon		Ab.		Ab.		Ab.		Ab.		Ab.		Ab.	✓	
Chapple	✓		✓		✓		✓		✓		✓		✓	
Davis		Ab.		Ab.		Ab.		Ab.		Ab.		Ab.	✓	
Dixon		Ab.		Ab.		Ab.		Ab.		Ab.		Ab.		Ab.
Duffy	✓		✓		✓		✓		✓		✓		✓	
Kenny SWITT		Ab.		Ab.		Ab.		Ab.		Ab.		Ab.	✓	
Gualco	✓		✓		✓		✓		✓		✓		✓	
Hayden	✓		✓		✓		✓		✓		✓			✓
Knox	✓		✓		✓		✓		✓		✓		✓	
Lewis	✓		✓		✓		✓		✓		✓		✓	
MacDonald	✓		✓		✓		✓		✓		✓		✓	
McAlister		✓	✓		✓		✓		✓		✓		✓	
Miller		Ab.		Ab.		Ab.		Ab.		Ab.		Ab.		Ab.
Nestande		Ab.		Ab.		Ab.		Ab.		Ab.		Ab.	✓	
Papan	✓		✓		✓		✓		✓		✓		✓	
Sieroty		Ab.		Ab.		Ab.		Ab.		Ab.		Ab.		✓
Vasconcellos	✓		✓		✓		✓		✓		✓			✓
Lanterman (V. Chmn.)	✓		✓		✓		✓		✓		✓		✓	
Beaterright (Chairman)	✓		✓		✓		✓		✓		✓		✓	
	Ayes 12 Noes 2		Ayes 14 Noes 0		Ayes 14 Noes 0		Ayes 14 Noes 0		Ayes 13 Noes 1		Ayes 14 Noes 0		Ayes 15 Noes 4	

N.V. – Not voting
Ab. – Absent SEP 13 1976
RECEIVED

Signed [signature]

WAYS AND MEANS

RECORD OF ROLL CALLS

Date of Hearing	8-13													
Bill No.	SB 1915													
ACTION VOTED ON	Do Pass													
	Aye	No	Aye	No	Aye	No	Aye	No	Aye	No	Aye	No	Aye	No
Burke		Ab.												
Calvo	✓													
Chacon	✓													
Chapple	✓													
Davis		Ab.												
Dixon		Ab.												
Duffy	✓													
Kenny SWITT		Ab.												
Gualco		Ab.												
Hayden	✓													
Knox	✓													
Lewis	✓													
MacDonald	✓													
McAlister	✓													
Miller		Ab.												
Nestande	✓													
Papan	✓													
Sieroty	✓													
Vasconcellos	✓													
Lanterman (V. Chmn.)	✓													
Beaterright (Chairman)	✓													
	Ayes 15 Noes 0		Ayes: Noes:		Ayes: Noes:		Ayes: Noes:		Ayes: Noes:		Ayes: Noes:		Ayes: Noes:	

N.V. – Not voting
Ab. – Absent SEP 13 1976
RECEIVED

Signed [signature]

WAYS AND MEANS
RECORD OF ROLL CALLS

Date of Hearing	3-17		3-17		3-17		3-17		3-17		3-17		3-17	
Bill No.	SB 1436		SB 1518		SB 1514		SB 1137		SB 1127		SB 1178		SB 1758	
ACTION VOTED ON	Do Pass Amended (Author's)		Author's Amendments		Do Pass Amended		Committee Amendments		Do Pass Amended		Do Pass Consent		Do Pass	
			Adopted				Adopted							
	Aye	No	Aye	No	Aye	No	Aye	No	Aye	No	Aye	No	Aye	No
Burke		Ab.		Ab.		Ab.		Ab.		Ab.		Ab.		Ab.
Calvo	✓		✓		✓		✓		✓		✓		✓	
Chacon	✓		✓			✓	✓		✓		✓			
Chappie		✓	✓			✓		N.V.	✓		✓		✓	
Deukmejian	✓			Ab.		✓		Ab.		✓	✓			✓
Dixon	✓			Ab.	✓			Ab.	✓		✓		✓	
Duffy	✓		✓			✓	✓			✓	✓		✓	
Keene Ellett	✓			Ab.	✓		✓		✓		✓		✓	
Knox	✓			Ab.	✓			Ab.	✓		✓		✓	
Hayden	✓		✓			✓			✓			Ab.	✓	
Kapp	✓		✓		✓			Ab.	✓		✓		✓	
Lewis	✓			Ab.		✓	✓		✓			Ab.	✓	
MacDonald	✓		✓		✓		✓			✓	✓		✓	
McAlister	✓			Ab.	✓		✓			✓	✓		✓	
Miller	✓			Ab.	✓			Ab.	✓			Ab.		Ab.
Nejedly		Ab.		Ab.		Ab.		Ab.		Ab.		Ab.		Ab.
Petris	✓		✓			N.V.		Ab.		Ab.	✓		✓	
Stiern	✓			Ab.	✓		✓		✓		✓		✓	
Vasconcellos		✓			✓		✓			Ab.	✓		✓	
Lanterman IV. Chmn.)		✓	✓			✓		N.V.		N.V.	✓			
Beverlatt (Chairman)	✓			Ab.	✓			N.V.		✓	✓			Ab.
	Ayes 10 Noes 5		Ayes 10 Noes 5		Ayes 11 Noes 4		Ayes 9 Noes 5		Ayes 11 Noes 5		Ayes 16 Noes 0		Ayes 15 Noes 1	

N.V – Not voting
Ab. – Absent
RECEIVED SEP 13 1976

Signed

WAYS AND MEANS
RECORD OF ROLL CALLS

Date of Hearing	3-17		3-17		3-17		3-17		3-17		3-17		3-17	
Bill No.	SB 1637		SB 1107		SB 1104		SB 1256		SB 1324		SB 1188		SB 1945	
ACTION VOTED ON	Do Pass		Do Pass		Do Pass		Do Pass		Do Pass		Do Pass		Do Pass	
	Aye	No	Aye	No	Aye	No	Aye	No	Aye	No	Aye	No	Aye	No
Burke		Ab.		Ab.		Ab.		Ab.		Ab.		Ab.		Ab.
Calvo		Ab.		Ab.		Ab.		Ab.		Ab.		Ab.		Ab.
Chacon		Ab.		Ab.		Ab.		Ab.		Ab.		Ab.		Ab.
Chappie	✓		✓		✓		✓		✓		✓		✓	
Deukmejian	✓		✓		✓		✓		✓		✓		✓	
Dixon	✓		✓		✓		✓		✓		✓		✓	
Duffy	✓		✓		✓		✓		✓		✓		✓	
Keene Ellett	✓		✓		✓		✓		✓		✓		✓	
Knox	✓		✓		✓		✓		✓		✓		✓	
Hayden		Ab.		Ab.		Ab.		Ab.		Ab.		Ab.		Ab.
Kapp	✓		✓		✓		✓		✓		✓		✓	
Lewis	✓		✓		✓		✓		✓		✓		✓	
MacDonald	✓		✓		✓		✓		✓		✓		✓	
McAlister	✓		✓		✓		✓		✓		✓		✓	
Miller		Ab.		Ab.		Ab.		Ab.		Ab.		Ab.		Ab.
Nejedly		Ab.		Ab.		Ab.		Ab.		Ab.		Ab.		Ab.
Petris	✓		✓		✓		✓		✓		✓		✓	
Stiern	✓		✓		✓		✓		✓		✓		✓	
Vasconcellos	✓		✓		✓		✓		✓		✓		✓	
Lanterman IV. Chmn.)	✓		✓		✓		✓		✓		✓		✓	
Beverlatt (Chairman)	✓		✓		✓		✓		✓		✓		✓	
	Ayes 15 Noes 0		Ayes 15 Noes 0		Ayes 15 Noes 0		Ayes 15 Noes 0		Ayes 15 Noes 0		Ayes 15 Noes 0		Ayes 15 Noes 0	

N.V – Not voting
Ab. – Absent
RECEIVED SEP 13 1976

Signed

WAYS AND MEANS
RECORD OF ROLL CALLS

Date of Hearing	3-17		3-17		3-17		3-17		3-17		3-17		3-17		3-17	
Bill No	SB 2007		SB 1555		SB 1575		SB 1958		SB 1941		SB 2015		SB 1572		SB 1976	
ACTION VOTED ON	Do Pass		Do Pass Amended (Author's) Consent		Do Pass Amended (Author's)		Do Pass		Do Pass		Do Pass		Do Pass		Do Pass	
	Aye	No	Aye	No	Aye	No	Aye	No	Aye	No	Aye	No	Aye	No	Aye	No
Burke		Ab		Ab		Ab		Ab		Ab		Ab		Ab		Ab
Calvo	✓			Ab		Ab		Ab		Ab		Ab		Ab		Ab
Chacon		Ab		Ab		Ab		Ab		Ab		Ab				Ab
Chappie	✓		✓		✓		✓		✓		✓		✓		✓	
Dash	✓		✓		✓		✓		✓		✓		✓		✓	
Dixon		N.V.	✓		✓		✓		✓		✓		✓		✓	
Duffy	✓		✓		✓		✓		✓		✓					
Green SUITT	✓		✓		✓		✓		✓		✓		✓		✓	
Guarco	✓			Ab		Ab		Ab		Ab		Ab		Ab		Ab
Hayden	✓		✓		✓		✓		✓		✓		✓		✓	
Knox	✓		✓		✓		✓		✓		✓		✓		✓	
Lewis		Ab	✓		✓		✓		✓		✓		✓		✓	
MacDonald		N.V	✓		✓		✓		✓		✓		✓		✓	
McAlister	✓		✓		✓		✓		✓		✓		✓		✓	
Miller		Ab		Ab		Ab		Ab		Ab		Ab		Ab		Ab
Nestande		Ab		Ab		Ab		Ab		Ab		Ab		Ab		Ab
Papan		Ab	✓		✓		✓		✓		✓					
Sieroty	✓		✓		✓		✓		✓		✓		✓		✓	
Vasconcellos		✓	✓		✓		✓		✓				✓			✓
Lanterman (V. Chmn.)	✓		✓		✓		✓		✓				✓		✓	
Boatwright (Chairman)		N.V.	✓		✓		✓		✓				✓		✓	
	Ayes 11	Noes 1	Ayes 15	Noes 0	Ayes 16	Noes 0	Ayes 15	Noes 0	Ayes 15	Noes 0	Ayes 14	Noes 1	Ayes 14	Noes 1		

N V — Not voting
Ab — Absent
RECEIVED SEP 13 1976

Signed
Chairman

WAYS AND MEANS
RECORD OF ROLL CALLS

Date of Hearing	3-17		3-17		3-17		3-17		3-17		3-17		3-17		3-17	
Bill No	SB 100		SB 1697		SB 1870		SB 1938		SB 1781		SB 1166		SB 1476			
ACTION VOTED ON	Do Pass Defeated		Do Pass		Do Pass Amended (Author's)		Do Pass		Do Pass Amended (Author's)		Do Pass		Do Pass			
	Aye	No	Aye	No	Aye	No	Aye	No	Aye	No	Aye	No	Aye	No	Aye	No
Burke		Ab		Ab		Ab		Ab		Ab		Ab		Ab		Ab
Calvo		Ab	✓			Ab		Ab		Ab	✓			Ab		Ab
Chacon	✓		✓			Ab		Ab	✓		✓					Ab
Chappie		N.V.		✓	✓		✓		✓		✓		✓		✓	
Dash		✓	✓			Ab		Ab		Ab		Ab		Ab		Ab
Dixon		Ab	✓		✓		✓		✓		✓		✓		✓	
Duffy		✓		✓	✓		✓		✓		✓			✓	✓	
Green SUITT		✓	✓		✓		✓		✓		✓		✓		✓	
Guarco		Ab	✓			Ab		Ab			✓		✓		✓	
Hayden		N.V.	✓		✓		✓		✓		✓		✓		✓	
Knox		N.V.	✓		✓		✓		✓				✓			
Lewis	✓			✓	✓		✓					Ab				Ab
MacDonald			✓		✓		✓				✓		✓		✓	
McAlister	✓	N.V.	✓		✓		✓		✓		✓			✓	✓	
Miller		Ab	✓			Ab		Ab				Ab		Ab		Ab
Nestande		Ab		Ab		Ab		Ab				Ab		Ab		Ab
Papan		Ab	✓		✓		✓		✓		✓					
Sieroty		Ab	✓			Ab		Ab				Ab	✓			Ab
Vasconcellos		Ab	✓			Ab		Ab				Ab		Ab		Ab
Lanterman (V. Chmn.)	✓		✓		✓		✓		✓		✓		✓		✓	
Boatwright (Chairman)		✓	✓		✓		✓		✓		✓		✓		✓	
	Ayes 4	Noes 8	Ayes 15	Noes 4	Ayes 18	Noes 0	Ayes 18	Noes 0	Ayes 17	Noes 0	Ayes 15	Noes 3	Ayes 12	Noes 6		

N.V — Not voting
Ab — Absent
RECEIVED SEP 13 1976

Signed
Chairman

WAYS AND MEANS
RECORD OF ROLL CALLS

Date of Hearing	9-7		9-7		9-7		9-7		9-7		9-7		9-7		9-7	
Bill No.	SB 1149		SB 621		SB 615		SB 950		SB 412		AB 527		AB 76			
ACTION VOTED ON	Do Pass Amended (Author's)		Do Pass Amended (Author's)		Do Pass Amended (Author's)		Do Pass Amended (Author's)		Do Pass Amended (Author's)		Do Pass Amended (Author's)		Do Pass Amended (Author's)			
	Aye	No	Aye	No	Aye	No	Aye	No	Aye	No	Aye	No	Aye	No	Aye	No
Burke		Ab.		AB		Ab.		Ab.		Ab.		Ab.		Ab.		Ab.
Calvo		Ab.	✓		✓			Ab.		Ab.	✓		✓			
Chacon	✓		✓		✓			Ab.		N.V.		Ab.				Ab.
Chappie		Ab.		✓	✓		✓		✓				✓		✓	
Davis		Ab.		Ab.		Ab.		Ab.		Ab.		Ab.		Ab.		Ab.
Dixon	✓		✓		✓			Ab.		Ab.				Ab.		Ab.
Duffy	✓			✓	✓		✓				✓		✓			
Keene Sallit	✓		✓		✓		✓			N.V.	✓		✓			
Gualco	✓		✓		✓		✓						✓			
Hayden	✓		✓		✓			Ab.	✓				✓			
Knox		Ab.		Ab.	✓			Ab.		✓			✓			
Lewis	✓		✓			Ab.	✓			Ab.		Ab.		Ab.		Ab.
MacDonald		Ab.		✓		Ab.	✓			N.V.	✓				✓	
McAlister	✓		✓		✓		✓			✓			✓			
Miller		Ab.		Ab.		Ab.		Ab.		✓				Ab.		Ab.
Nestande		Ab.		Ab.		Ab.		Ab.		Ab.		Ab.		Ab.		Ab.
Papan	✓		✓		✓		✓		✓		✓		✓		✓	
Seraphy	✓		✓		✓			Ab.	✓		✓				✓	
Vasconcellos	✓		✓		✓		✓		✓					Ab.		Ab.
Lastarmus (V. Chmn.)	✓			✓	✓		✓		✓	N.V.				Ab.		Ab.
Rosenthal (Chairman)	✓			✓	✓		✓		✓		✓				✓	
	Ayes 13 Noes 0		Ayes 11 Noes 1		Ayes 13 Noes 1		Ayes 8 Noes 0		Ayes 12 Noes 0		Ayes 11 Noes 0		Ayes 11 Noes 0			

N.V. – Not voting
Ab – Absent
RECEIVED SEP 13 1976

Signed
Chairman

WAYS AND MEANS
RECORD OF ROLL CALLS

Date of Hearing	9-7		9-7		9-7		9-7		9-7		9-7		9-7		9-7	
Bill No.	SB 1340		SB 1691		SB 1816		SB 1827		SB 1025		SB 1013		SB 1085			
ACTION VOTED ON	Do Pass		Do Pass		Do Pass Amended (Author's)		Do Pass Amended (Author's)		Committee Amendments Defeated		Do Pass		Do Pass			
	Aye	No	Aye	No	Aye	No	Aye	No	Aye	No	Aye	No	Aye	No	Aye	No
Burke		Ab.		Ab.		Ab.		Ab.		Ab.		Ab.		Ab.		Ab.
Calvo	✓		✓		✓		✓			Ab.		Ab.				Ab.
Chacon		Ab.		Ab.		Ab.	✓			N.V.	✓					✓
Chappie	✓		✓			✓	✓		✓				✓		✓	
Davis		Ab.		Ab.		Ab.		Ab.		Ab.		Ab.		Ab.		Ab.
Dixon		Ab.		Ab.		Ab.		Ab.		Ab.		Ab.		Ab.		Ab.
Duffy	✓		✓		✓		✓		✓		✓		✓		✓	
Keene Sallit	✓		✓		✓		✓			N.V.	✓					Ab.
Gualco	✓		✓		✓		✓			Ab.	✓				✓	
Hayden	✓		✓		✓			Ab.	✓		✓				✓	
Knox		Ab.		Ab.	✓			Ab.		✓	✓				✓	
Lewis	✓		✓			Ab.	✓			Ab.				Ab.		Ab.
MacDonald		Ab.	✓			Ab.	✓			N.V.	✓				✓	
McAlister	✓		✓		✓		✓			✓	✓				✓	
Miller		Ab.		Ab.		Ab.		Ab.		Ab.	✓			Ab.		Ab.
Nestande		Ab.		Ab.		Ab.		Ab.		Ab.				Ab.		Ab.
Papan	✓		✓		✓		✓			N.V.	✓		✓		✓	
Seraphy	✓		✓		✓		✓			✓	✓				✓	
Vasconcellos		Ab.		Ab.	✓			Ab.		Ab.				Ab.		Ab.
Lastarmus (V. Chmn.)		Ab.		Ab.		Ab.		Ab.		Ab.						Ab.
Rosenthal (Chairman)	✓		✓		✓			N.V.		✓	✓				✓	
	Ayes 11 Noes 0		Ayes 11 Noes 1		Ayes 11 Noes 1		Ayes 12 Noes 0		Ayes 3 Noes 3		Ayes 12 Noes 1				Ayes 12 Noes 1	

N.V. – Not voting
Ab – Absent SEP 13 1976
RECEIVED

Signed
Chairman

WAYS AND MEANS

RECORD OF ROLL CALLS

Date of Hearing	3-17	3-17	3-17	3-17	3-17	3-17	3-17	3-17
Bill No	SB 1524	SB 1524 (78R)	SB 1078	SB 1185	AB 2101	SB 1204	SB 1204	AB 2101
ACTION VOTED ON	Do Pass Amended (Author's)	Do Pass Amended (Author's)	Do Pass	Do Pass Consent	Do Pass	Do Pass	Do Pass	Be Adopted
			Defeated					

	Aye	No	Aye	No	Aye	No	Aye	No	Aye	No	Aye	No	Aye	No	Aye	No
Burke		Ab.		Ab.		Ab.		Ab.		Ab.				Ab.		Ab.
Calvo		Ab.		Ab.	✓		✓		✓			Ab.			✓	
Chacon	✓		✓			Ab.		Ab.		Ab.				Ab.		Ab.
Chappie	✓		✓		✓		✓					Ab.	✓		✓	
Davis		Ab.		Ab.		Ab.		Ab.		Ab.		Ab.		Ab.		Ab.
Dixon		Ab.		Ab.		Ab.		Ab.		Ab.		Ab.	✓			Ab.
Duffy	✓		✓		✓		✓		✓				✓		✓	
Fenn SWITT	✓		✓		✓		✓		✓				✓		✓	
Guarino	✓		✓				✓		✓				✓			Ab.
Hayden	✓		✓		✓		✓		✓				✓		✓	
Knox		Ab.		Ab.		✓		Ab.				Ab.		Ab.	✓	
Lewis	✓		✓			Ab.	✓		✓				✓		✓	
MacDonald	✓		✓		✓		✓		✓					N.V.	✓	
McAlister	✓		✓			N.V.	✓		✓			✓			✓	
Miller	✓		✓			✓			✓			✓			✓	
Nestande		Ab.		Ab.		Ab.		Ab.		Ab.		Ab.		Ab.		Ab.
Papan	✓		✓			✓	✓		✓				✓		✓	
Sieroty	✓		✓		✓		✓		✓				✓			Ab.
Vasconcellos	✓		✓		✓			Ab.				Ab.		✓		Ab.
Lanterman (V. Chmn.)		Ab.		Ab.		✓		Ab.					✓		✓	
Boatwright (Chairman)		Ab.	✓			✓	✓		✓				✓			✓
	Ayes 13 Noes 0		Ayes 12 Noes 0		Ayes 6 Noes 2		Ayes 13 Noes 0		Ayes 12 Noes 0		Ayes 13 Noes 2		Ayes 12 Noes 1			

N V — Not voting
Ab — Absent SEP 13 1976
RECEIVED

Signed

WAYS AND MEANS

RECORD OF ROLL CALLS

Date of Hearing	3-17	3-17	3-17	3-17	3-17	3-17	3-17	3-17
Bill No	SB 1472	SB 1554	SB 1104	SB 1204	AB 2081	SB 1227	SB 1257
ACTION VOTED ON	Do Pass	Do Pass	Do Pass Amended (Author's)	Do Pass	Be Adopted	Committee Amendments	Committee Amendments
						Adopted	Defeated

	Aye	No	Aye	No	Aye	No	Aye	No	Aye	No	Aye	No	Aye	No
Burke		Ab.		Ab.		Ab.		Ab.		Ab.		Ab.		Ab.
Calvo		Ab.		Ab.		Ab.		Ab.		Ab.	✓			Ab.
Chacon		Ab.		Ab.		Ab.		Ab.		Ab.		Ab.		Ab.
Chappie		Ab.		Ab.	✓				✓		✓		✓	
Davis		Ab.		Ab.		Ab.		Ab.		Ab.		Ab.		Ab.
Dixon		Ab.		Ab.		Ab.		Ab.		Ab.		Ab.		Ab.
Duffy	✓		✓		✓		✓		✓		✓		✓	
Fenn SWITT	✓		✓		✓		✓		✓			✓		✓
Guarino	✓		✓		✓		✓			Ab.	✓			
Hayden	✓		✓		✓		✓		✓					
Knox	✓		✓		✓		✓		✓			Ab.		Ab.
Lewis		Ab.		Ab.		Ab.		Ab.		Ab.		Ab.		Ab.
MacDonald	✓				✓		✓		✓		✓			Ab.
McAlister	✓		✓		✓		✓		✓		✓			✓
Miller	✓		✓		✓		✓		✓			Ab.		Ab.
Nestande		Ab.		Ab.		Ab.		Ab.		Ab.		Ab.		Ab.
Papan	✓		✓		✓		✓		✓		✓			✓
Sieroty	✓		✓		✓		✓		✓		✓			✓
Vasconcellos	✓			N.V.	✓		✓			N.V.		Ab.	✓	
Lanterman (V. Chmn.)	✓		✓		✓		✓		✓			Ab.		Ab.
Boatwright (Chairman)	✓		✓		✓		✓		✓			✓		✓
	Ayes 13 Noes 0		Ayes 12 Noes 0		Ayes 14 Noes 0		Ayes 15 Noes 0		Ayes 12 Noes 0		Ayes 9 Noes 2		Ayes 7 Noes 5	

N.V — Not voting
Ab. — Absent SEP 13 1976
RECEIVED

Signed

WAYS AND MEANS
RECORD OF ROLL CALLS

Date of Hearing	8-17	8-17	8-17							
Bill No.	SB 1447	SB 1447	SB 1447							
ACTION VOTED ON	Do Pass Amended (Authors)	Do Pass Amended (Authors)	Do Pass Amended (Authors)							
	Aye / No	Aye / No	Aye / No	Aye / No	Aye / No	Aye / No	Aye / No	Aye / No	Aye / No	Aye / No
Burke	Ab.	Ab.	Ab.							
Cehy	✓	Ab.	✓							
Chacon	Ab.	Ab.	✓							
Chappie	Ab. ✓		✓							
Davis	Ab.	Ab.	Ab.							
Dixon	✓	Ab.	✓							
Duffy	✓	✓	Ab.							
Fenn GUIST	✓	✓	✓							
Gualco	✓	✓	✓							
Hayden	Ab.	✓	✓							
Knox	Ab.	Ab.	Ab.							
Lewis	Ab.	Ab.	Ab.							
MacDonald	✓	✓	✓							
McAlister	✓	✓	✓							
Miller	✓	✓	✓							
Netland	Ab.	Ab.	Ab.							
Papan	✓	✓	Ab.							
Stevin	✓	✓	✓							
Vasconcellos	✓	✓	✓							
Lastenman IV. Chas.)	✓	✓	✓							
Bastwright (Chairman)	✓	✓	Ab.							
	Ayes 11 / Noes 8	Ayes 13 / Noes 8	Ayes 11 / Noes 8	Ayes ___ / Noes ___	Ayes ___ / Noes ___	Ayes ___ / Noes ___	Ayes ___ / Noes ___	Ayes ___ / Noes ___	Ayes ___ / Noes ___	Ayes ___ / Noes ___

N.V — Not voting
Ab. — Absent SEP 13 1976
RECEIVED

Signed
Chairman

WAYS AND MEANS
RECORD OF ROLL CALLS

Date of Hearing	8-12	8-12	8-19	8-19	8-19	8-19	8-19	8-19	8-19	8-19
Bill No.	SB 1447	SB 1447	SB 1210	SB 1210	SB 1977	SB 1210	SB 1210	SB 1447	SB 1447	SB 1447
ACTION VOTED ON	Committee Amendments	Do Pass	Committee Amendments	Do Pass Amended	Do Pass	Do Pass Amended (Authors)		Do Pass Amended (Authors)		Do Pass Amended (Authors)
	Defeated	Defeated								
	Aye / No	Aye / No	Aye / No	Aye / No	Aye / No	Aye / No	Aye / No	Aye / No	Aye / No	Aye / No
Burke	Ab.	Ab.	Ab.	Ab.	Ab.	Ab.	Ab.	Ab.	Ab.	Ab.
Cehy	✓	✓	✓	✓	✓	✓	✓	✓	✓	✓
Chacon	✓	✓	✓	N.V.	✓	Ab.	✓	✓	✓	✓
Chappie	✓	✓	✓	✓	✓	✓	✓	✓	✓	✓
Davis	Ab.	Ab.	Ab.	Ab.	Ab.	Ab.	Ab.	Ab.	Ab.	Ab.
Dixon	Ab.	Ab.	Ab.	Ab.	Ab.	Ab.	Ab.	Ab.	Ab.	Ab.
Duffy	✓	✓	✓	✓	✓	✓	✓	✓	✓	✓
Fenn GUIST	N.V.	✓	✓	✓	✓	✓	✓	✓	✓	✓
Gualco	Ab.	Ab.	N.V.	✓	✓	✓	✓	✓	✓	✓
Hayden	✓	✓	✓	✓	✓	✓	✓	✓	✓	Ab.
Knox	✓	✓	✓	✓	✓	✓	✓	✓	✓	✓
Lewis	✓	✓	✓	✓	✓	✓	✓	✓	✓	✓
MacDonald	✓	✓	✓	✓	✓	✓	✓	✓	✓	✓
McAlister	✓	✓	✓	✓	✓	✓	✓	✓	✓	✓
Miller	Ab.	✓	Ab.	Ab.	Ab.	Ab.	Ab.	Ab.	Ab.	Ab.
Netland	Ab.	Ab.	Ab.	Ab.	Ab.	Ab.	Ab.	Ab.	Ab.	Ab.
Papan	N.V.	✓	✓	✓	✓	✓	✓	✓	✓	✓
Stevin	N.V.	✓	✓	✓	✓	✓	N.V.	✓	✓	✓
Vasconcellos	✓	✓	✓	✓	✓	✓	✓	✓	Ab.	Ab.
Lastenman IV. Chas.)	✓	✓	✓	✓	✓	✓	✓	✓	✓	✓
Bastwright (Chairman)	N.V.	✓	✓	✓	✓	✓	✓	✓	✓	✓
	Ayes 7 / Noes 1	Ayes 8 / Noes 4	Ayes 14 / Noes 1	Ayes 15 / Noes 5	Ayes 14 / Noes 6	Ayes 12 / Noes 5		Ayes 12 / Noes 5		Ayes 14 / Noes 5

N.V — Not voting
Ab. — Absent SEP 13 1976
RECEIVED

Signed
Chairman

WAYS AND MEANS
RECORD OF ROLL CALLS

Date of Hearing	8-19		8-19		8-19		8-19		8-19		8-19		8-19	
Bill No.	SB 80		SB 1479		SB 812		SB 1982		SB 2114		AB 4508		SB 577	
ACTION VOTED ON	Do Pass		Do Pass Amended (Author's) Consent		Do Pass Amended (Author's)		Do Pass Amended (Author's)		Do Pass Amended (Author's)		Hold In Committee		Hold In Committee	
	Aye	No	Aye	No	Aye	No	Aye	No	Aye	No	Aye	No	Aye	No
Burke		Ab.		Ab.		Ab.		Ab.		Ab.		Ab.		Ab.
Cairo		Ab.		Ab.		Ab.		Ab.		Ab.		Ab.		Ab.
Chacon	✓		✓		✓		✓		✓		✓		✓	
Chapple	✓		✓		✓		✓		✓		✓		✓	
Davis	✓		✓		✓		✓		✓		✓		✓	
Dixon	✓		✓		✓		✓		✓		✓		✓	
Duffy	✓		✓		✓		✓		✓		✓		✓	
~~Earth~~ SUITT		Ab.		Ab.		Ab.		Ab.		Ab.		Ab.		Ab.
Gualco	✓		✓		✓		✓		✓		✓		✓	
Hayden	✓		✓		✓		✓		✓		✓		✓	
Knox	✓		✓		✓		✓		✓		✓		✓	
Lewis	✓		✓		✓		✓		✓		✓		✓	
MacDonald	✓		✓		✓		✓		✓		✓		✓	
McAlister	✓		✓		✓		✓		✓		✓		✓	
Miller		Ab.		Ab.		Ab.		Ab.		Ab.		Ab.		Ab.
Nestande		Ab.		Ab.		Ab.		Ab.		Ab.		Ab.		Ab.
Papan	✓		✓		✓		✓		✓		✓		✓	
Sieroty	✓		✓		✓		✓		✓		✓		✓	
Vasconcellos	✓		✓		✓		✓		✓		✓		✓	
Lanterman (V. Chmn.)	✓		✓		✓		✓		✓		✓		✓	
Boatwright (Chairman)	✓		✓		✓		✓		✓		✓		✓	
	Ayes 16 Noes 0		Ayes 16 Noes 0		Ayes 16 Noes 0		Ayes 16 Noes 0		Ayes 16 Noes 0		Ayes 16 Noes 0		Ayes 16 Noes 0	

N.V – Not voting
Ab – Absent
RECEIVED SEP 13 1976

Signed [signature]
Chairman

WAYS AND MEANS
RECORD OF ROLL CALLS

Date of Hearing	8-19		8-19		8-19		8-19		8-19		8-19		8-19	
Bill No.	AB 2287		SB 1096		SB 1042		SB 1749		SB 1838		SB 1943		SB 1944	
ACTION VOTED ON	Be Adopted		Do Pass		Do Pass Consent		Do Pass Consent		Do Pass Consent		Do Pass Amended (Author's)		Do Pass Amended (Author's)	
	Aye	No	Aye	No	Aye	No	Aye	No	Aye	No	Aye	No	Aye	No
Burke		Ab.		Ab.		Ab.		Ab.		Ab.		Ab.		Ab.
Cairo		Ab.		Ab.		Ab.		Ab.		Ab.		Ab.		Ab.
Chacon	✓		✓		✓		✓		✓		✓		✓	
Chapple	✓		✓		✓		✓		✓		✓		✓	
Davis	✓		✓		✓		✓		✓		✓		✓	
Dixon	✓		✓		✓		✓		✓		✓		✓	
Duffy	✓		✓		✓		✓		✓		✓		✓	
~~Earth~~ SUITT		Ab.		Ab.		Ab.		Ab.		Ab.		Ab.		Ab.
Gualco	✓		✓		✓		✓		✓		✓		✓	
Hayden	✓		✓		✓		✓		✓		✓		✓	
Knox	✓		✓		✓		✓		✓		✓		✓	
Lewis	✓		✓		✓		✓		✓		✓		✓	
MacDonald	✓		✓		✓		✓		✓		✓		✓	
McAlister	✓		✓		✓		✓		✓		✓		✓	
Miller		Ab.		Ab.		Ab.		Ab.		Ab.		Ab.		Ab.
Nestande		Ab.		Ab.		Ab.		Ab.		Ab.		Ab.		Ab.
Papan	✓		✓		✓		✓		✓		✓		✓	
Sieroty	✓		✓		✓		✓		✓		✓		✓	
Vasconcellos	✓		✓		✓		✓		✓		✓		✓	
Lanterman (V. Chmn.)	✓		✓		✓		✓		✓		✓		✓	
Boatwright (Chairman)	✓		✓		✓		✓		✓		✓		✓	
	Ayes 16 Noes 0		Ayes 16 Noes 0		Ayes 16 Noes 0		Ayes 16 Noes 0		Ayes 16 Noes 0		Ayes 16 Noes 0		Ayes 16 Noes 0	

N.V – Not voting
Ab – Absent
RECEIVED SEP 13 1976

Signed [signature]
Chairman

WAYS AND MEANS
RECORD OF ROLL CALLS

Date of Hearing	3-19		3-19		3-19		3-19		3-19		3-19		3-19	
Bill No.	SB 935		SB 1014		SB 9		SB 1035		SB 1035		SB 1035		SB 7	
ACTION VOTED ON	Do Pass		Do Pass Amended (Author's)		Do Pass		Do Pass		Do Pass Amended (Author's)		Do Pass		Do Pass	
	Aye	No	Aye	No	Aye	No	Aye	No	Aye	No	Aye	No	Aye	No
Burke		Ab.		Ab.		Ab.		Ab.		Ab.		Ab.		Ab.
Calvo		Ab.		Ab.		Ab.				N.V.				Ab.
Chacon	✓		✓		✓		✓		✓		✓		✓	
Chappie	✓		✓		✓		✓		✓		✓		✓	
Davis	✓		✓		✓		✓			✓	✓		✓	
Dixon	✓		✓		✓		✓				✓		✓	
Duffy	✓		✓		✓		✓		✓		✓		✓	
Keene Knox		Ab.		Ab.		Ab.		Ab.		Ab.		Ab.		Ab.
Boulis	✓		✓		✓		✓		✓			Ab.		Ab.
Hayden	✓		✓		✓		✓		✓		✓		✓	
Knox	✓		✓		✓		✓			Ab.		Ab.		Ab.
Lewis	✓		✓		✓		✓		✓		✓		✓	
MacDonald	✓		✓		✓		✓			N.V.		Ab.		
McAlister	✓				✓				✓		✓		✓	
Miller		Ab.		Ab.		Ab.		Ab.		Ab		Ab.		Ab.
Normandin		Ab.		Ab.		Ab.		Ab.		Ab		Ab.		Ab.
Papan	✓		✓		✓		✓		✓		✓		✓	
Stiorsky	✓		✓		✓		✓		✓		✓		✓	
Vasconcellos	✓		✓			✓		Ab.		Ab		Ab.		Ab.
Lanterman (V. Chmn.)	✓		✓		✓		✓		✓		✓		✓	
Beverly (Chairman)	✓		✓		✓		✓		✓		✓		✓	
	Ayes 16		Ayes 16		Ayes 16		Ayes 12		Ayes 12		Ayes 13		Ayes 12	
	Noes 6		Noes 6		Noes 1		Noes 6		Noes 1		Noes 6		Noes 6	

N.V. – Not voting
Ab. – Absent
RECEIVED SEP 13 1976

Signed
Chairman

WAYS AND MEANS
RECORD OF ROLL CALLS

Date of Hearing	3-19		3-19		3-19		3-19		3-19		3-19		3-19	
Bill No.	SB 1401		SB 1035		SCR 87		SB 1249		SB 1249		SB 1249		SB 1115	
ACTION VOTED ON	Do Pass		Do Pass		Be Adopted		Do Pass Amended (Author's)		Do Pass Amended (Author's) Defeated		Do Pass Amended (Author's)		Do Pass	
	Aye	No	Aye	No	Aye	No	Aye	No	Aye	No	Aye	No	Aye	No
Burke		Ab.		Ab.		Ab.		Ab.		Ab.		Ab.		Ab.
Calvo	✓	Ab.				Ab.		Ab.	✓		✓			Ab.
Chacon	✓		✓		✓		✓		✓					Ab.
Chappie	✓		✓		✓		✓			N.V.		N.V.	✓	
Davis	✓			Ab.		Ab.		Ab.	✓			N.V.	✓	
Dixon	✓		✓		✓		✓			N.V.	✓		✓	
Duffy	✓		✓	✓	✓		✓			Ab.	✓		✓	
Keene Knox		Ab.	✓			Ab.	✓				✓		✓	
Boulis	✓		✓		✓		✓		✓		✓		✓	
Hayden	✓			Ab.	✓		✓			Ab.	✓		✓	
Knox	✓		✓		✓		✓		✓		✓			Ab.
Lewis	✓		✓		✓		✓			N.V.	✓		✓	
MacDonald	✓		✓		✓		✓		✓		✓			Ab.
McAlister										N.V.		N.V.		Ab.
Miller		Ab.		Ab.		Ab.		Ab.	✓				✓	Ab.
Normandin		Ab.		Ab.		Ab.		Ab.		Ab.		Ab.		Ab.
Papan	✓		✓		✓		✓		✓		✓			Ab.
Stiorsky	✓		✓		✓		✓		✓		✓		✓	
Vasconcellos		Ab.		Ab.		Ab.								Ab.
Lanterman (V. Chmn.)	✓		✓		✓			✓					✓	
Beverly (Chairman)	✓		✓		✓			✓		N.V.		N.V.	✓	
	Ayes 15		Ayes 10		Ayes 14		Ayes 13		Ayes 9		Ayes 10		Ayes 7	
	Noes 6		Noes 1		Noes 6		Noes 2		Noes 3		Noes 1		Noes 6	

N.V. – Not voting
Ab. – Absent
RECEIVED SEP 13 1976

Signed
Chairman

WAYS AND MEANS
RECORD OF ROLL CALLS

Date of Hearing	3-19		3-19		3-19		3-19		3-19		3-19		3-19	
Bill No	SB 903		SB 1605		SB 1691		SB 1883		SB 2008		AB 4535		SB 1846	
ACTION VOTED ON	Do Pass Amended (Authors)		Do Pass Amended (Authors)		Do Pass		Do Pass		Do Pass		Do Pass Amended (Authors)		Do Pass	
					Defeated						Defeated			
	Aye	No	Aye	No	Aye	No	Aye	No	Aye	No	Aye	No	Aye	No
Burke		Ab.		Ab.		Ab.		Ab.		Ab.	Ab.			Ab.
Calvo	✓		✓				✓		✓			N.V.	✓	
Chacon		Ab.	✓			Ab.		Ab.		Ab.		✓	✓	
Chappie	✓		✓				✓		✓		Ab.			Ab.
Davis	✓		✓		✓				✓			✓	✓	
Dixon	✓		✓			✓	✓			Ab.	✓		✓	
Duffy	✓		✓		✓		✓		✓		Ab.			Ab.
Keene, SUITT	✓		✓		✓		✓		✓		✓		✓	
Gualco	✓		✓		✓		✓		✓			N.V.	✓	
Hayden	✓		✓		✓		✓		✓			N.V.	✓	
Knox		Ab.		Ab.		Ab.	✓			Ab.		N.V.	✓	
Lewis	✓		✓			N.V.	✓		✓		✓		✓	
MacDonald		✓	✓		✓		✓					N.V.	✓	
McAlister		✓	✓				✓		✓			✓	✓	
Miller		Ab.		Ab.		Ab.		Ab.		Ab.	✓		✓	
Nestande		Ab.		Ab.		Ab.		Ab.		Ab.		Ab.		Ab.
Papan	✓		✓			✓	✓		✓		✓		✓	
Stiernly		✓	✓			✓		✓	✓			N.V.	✓	
Vasconcellos		Ab.		Ab.		N.V.	✓			Ab.	✓		✓	
Lanterman (V. Chmn.)		Ab.		Ab.							✓			Ab.
Bosterlight (Chairman)	✓		✓			✓		✓		✓				
	Ayes 11		Ayes 18		Ayes 7		Ayes 14		Ayes 13		Ayes 8		Ayes 15	
	Noes 3		Noes 0		Noes 4		Noes 3		Noes 0		Noes 3		Noes 0	

N.V. – Not voting
Ab. – Absent
RECEIVED SEP 13 1976

Signed _____
Chairman

WAYS AND MEANS
RECORD OF ROLL CALLS

Date of Hearing	3-19		3-19		3-19		3-19		3-19		3-19			
Bill No.	SB 1670		SB 1401		SB 1491		SB 1987		SB 42		AB 42			
ACTION VOTED ON	Do Pass Amended (Authors)		Committee Amendments		Committee Amendments		Do Pass Amended		Committee Amendments		Do Pass Amended (Authors)			
					Defeated				Adopted					
	Aye	No	Aye	No	Aye	No	Aye	No	Aye	No	Aye	No	Aye	No
Burke		Ab.		Ab.		Ab.		Ab.		Ab.		Ab.		
Calvo	✓		✓				✓			Ab.	✓			
Chacon	✓		✓			✓		N.V.		Ab.	✓			
Chappie	✓		✓		✓		✓		✓			Ab.		
Davis	✓		✓			✓	✓		✓			Ab.		
Dixon	✓		✓			✓	✓			Ab.	✓			
Duffy		Ab.		Ab.		Ab.		Ab.	✓	Ab.	✓	Ab.		
Keene, SUITT	✓		✓			✓	✓				✓			
Gualco	✓		✓			✓	✓			Ab.	✓			
Hayden	✓		✓			✓	✓		✓			✓		
Knox		Ab.	✓			✓	✓			✓	✓			
Lewis	✓		✓		N.V.		✓		✓			Ab.		
MacDonald	✓		✓			✓	✓			Ab.	✓			
McAlister	✓		✓			✓	✓		✓			✓		
Miller	✓		✓		N.V.			N.V.		Ab.		Ab.		
Nestande		Ab.		Ab.		Ab.		Ab.		Ab.		Ab.		
Papan	✓		✓			Ab.	✓		✓		✓			
Stiernly	✓		✓			✓	✓		✓			✓		
Vasconcellos		Ab.	✓		✓		✓			✓	✓			
Lanterman (V. Chmn.)	✓		✓			✓	✓		✓		✓			
Bosterlight (Chairman)		Ab.	✓		✓		✓			✓	✓			
	Ayes 15		Ayes 18		Ayes 4		Ayes 16		Ayes 9		Ayes 11		Ayes	
	Noes 0		Noes 0		Noes 11		Noes 0		Noes 3		Noes 5		Noes	

N.V. – Not voting
Ab. – Absent
RECEIVED SEP 13 1976

Signed _____
Chairman

WAYS AND MEANS
RECORD OF ROLL CALLS

Date of Hearing	3-20		3-20		3-20		3-20		3-20		3-20		3-20	
Bill No.	SB 1470		SB 2048		AB 4472		SB 2050		SB 2049		SB 1967		SB 1939	
ACTION VOTED ON	Do Pass Amended (Author's)		Do Pass		Do Pass Amended (Author's)		Do Pass		Do Pass Amended (Author's)		Do Pass		Do Pass	
	Aye	No	Aye	No	Aye	No	Aye	No	Aye	No	Aye	No	Aye	No
Burke		Ab.		Ab.		Ab.		Ab.		Ab.		Ab.		Ab.
Calvo		✓	✓			✓	✓		✓		✓		✓	
Chacon	✓			N.V.		N.V.	✓			✓	✓			Ab.
Channis	✓		✓		✓		✓		✓		✓		✓	
Davis	✓		✓		✓		✓		✓		✓			Ab.
Dixon	✓		✓		✓		✓		✓		✓		✓	
Duffy	✓		✓		✓		✓			✓	✓		✓	
Sam SMITT	✓			N.V.		Ab.		Ab.		Ab.	✓			Ab.
Gualco	✓		✓		✓		✓			Ab.		Ab.	✓	
Hayden	✓		✓		✓		✓		✓		✓		✓	
Knox		Ab.	✓			Ab.		Ab.	✓			Ab.		Ab.
Lewis	✓			Ab.		Ab.		Ab.	✓		✓		✓	
MacDonald		✓		N.V.		✓	✓			✓	✓		✓	
McAlister		Ab.		Ab.		✓	✓			✓	✓		✓	
Miller		✓		Ab.	✓			Ab.		Ab.	✓		✓	
Nestande	✓		✓		✓		✓		✓		✓		✓	
Papan	✓		✓		✓		✓		✓		✓		✓	
Sieroty		Ab.		Ab.		✓		Ab.		Ab.	✓		✓	
Vasconcellos		Ab.	✓			Ab.		Ab.		N.V.	✓			✓
Lanterman (V. Chmn.)	✓			N.V.	✓		✓		✓		✓		✓	
Beverwright (Chairman)		✓	✓		✓		✓		✓			N.V.	✓	
	Ayes 13 Noes 4		Ayes 12 Noes 0		Ayes 11 Noes 4		Ayes 14 Noes 0		Ayes 11 Noes 4		Ayes 17 Noes 0		Ayes 15 Noes 1	

N.V. – Not voting
Ab. – Absent
RECEIVED SEP 13 1976

Signed [signature]
Chairman

WAYS AND MEANS
RECORD OF ROLL CALLS

Date of Hearing	3-20-76		3-20		3-20		3-20		3-20		3-20		3-20	
Bill No.	SB 1744		SB 1748		SB 99		SB 1024		SB 1104		SB 1429		SB 1779	
ACTION VOTED ON	Committee Amendments Adopted		Do Pass Amended (Author's) Defeated		Be Adopted Consent		Do Pass Defeated		Do Pass Amended (Author's)		Do Pass		Do Pass	
	Aye	No	Aye	No	Aye	No	Aye	No	Aye	No	Aye	No	Aye	No
Burke		Ab.		Ab.		Ab.		Ab.		Ab.		Ab.		Ab.
Calvo	✓		✓		✓		✓		✓		✓		✓	
Chacon	✓			✓	✓		✓		✓		✓		✓	
Channis		N.V.		✓	✓			✓	✓		✓		✓	
Davis		✓		✓	✓			✓		Ab.	✓		✓	
Dixon		Ab.		Ab.		Ab.		Ab.		Ab.		Ab.		Ab.
Duffy		Ab.		✓	✓			✓	✓		✓		✓	
Sam SMITT		Ab.		Ab.		Ab.		Ab.		Ab.		Ab.		Ab.
Gualco	✓			Ab.		Ab.	✓		✓		✓		✓	
Hayden		N.V.		N.V.	✓		✓		✓		✓		✓	
Knox		N.V.		✓	✓			Ab.		Ab.		Ab.		Ab.
Lewis		Ab.		✓	✓			✓	✓		✓		✓	
MacDonald		Ab.		✓	✓		✓		✓		✓		✓	
McAlister	✓		✓		✓		✓		✓		✓		✓	
Miller	✓			Ab.		Ab.		Ab.		Ab.		Ab.		Ab.
Nestande		✓		✓	✓			✓	✓		✓		✓	
Papan		✓		✓	✓			✓	✓		✓		✓	
Sieroty	✓		✓		✓		✓		✓		✓		✓	
Vasconcellos		Ab.	✓		✓		✓		✓		✓			N.V.
Lanterman (V. Chmn.)		N.V.		✓	✓			✓	✓		✓		✓	
Beverwright (Chairman)	✓		✓		✓			✓	✓		✓		✓	
	Ayes 7 Noes 3		Ayes 5 Noes 10		Ayes 11 Noes 0		Ayes 9 Noes 2		Ayes 15 Noes 0		Ayes 16 Noes 0		Ayes 15 Noes 0	

N.V. – Not voting
Ab. – Absent
RECEIVED: SEP 13 1976

Signed [signature]
Chairman

WAYS AND MEANS
RECORD OF ROLL CALLS

Date of Hearing	8-30	8-30	8-30	8-30	8-30	8-30	8-30	8-30
Bill No	SB 1472	SB 1578	SCR 107	SB 1500	SR 52	SB 1854	SB 1405	
ACTION VOTED ON	Do Pass Amended (Author's)	Do Pass Amended (Author's)	Be Adopted Consent	Do Pass	Be Adopted	Do Pass	Do Pass	

	Aye	No	Aye	No	Aye	No	Aye	No	Aye	No	Aye	No	Aye	No
Burke		Ab.		Ab.		Ab.		Ab.		Ab.		Ab.		Ab.
Cory	✓		✓		✓		✓		✓		✓		✓	
Chacon	✓			Ab.		Ab.		Ab.		Ab.		Ab.		Ab.
Chapple		✓	✓		✓		✓		✓			Ab.		Ab.
Davis	✓		✓		✓		✓			Ab.		Ab.		Ab.
Dixon		Ab.		Ab.		Ab.		Ab.		Ab.		Ab.		Ab.
Duffy		✓		✓	✓		✓			Ab.	✓		✓	
Dunn SWITT		Ab.		Ab.		Ab.		Ab.		Ab.		Ab.		Ab.
Gustes	✓		✓		✓		✓		✓		✓		✓	
Hayden		N.V.	✓		✓		✓		✓		✓		✓	
Knox	✓		✓			Ab.		Ab.		Ab.		Ab.		Ab.
Lewis		✓		Ab.	✓		✓			Ab.		Ab.	✓	
MacDonald	✓		✓			Ab.		Ab.		Ab.		Ab.		Ab.
McAlister	✓		✓		✓		✓		✓		✓		✓	
Miller		Ab.		Ab.		Ab.		Ab.		Ab.		Ab.		Ab.
Nestande		✓	✓		✓		✓		✓		✓		✓	
Papan	✓		✓		✓		✓		✓		✓		✓	
Sieroty	✓		✓		✓		✓		✓		✓		✓	
Vasconcellos	✓		✓			Ab.	✓			Ab.		Ab.		✓
Lanterman IV, Chmn.		✓	✓		✓		✓		✓		✓		✓	
Beverlight (Chairman)	✓		✓		✓		✓		✓		✓		✓	
	Ayes 11 Noes 4		Ayes 14 Noes 1		Ayes 13 Noes 0		Ayes 14 Noes 0		Ayes 11 Noes 0		Ayes 11 Noes 0		Ayes 12 Noes 0	

N.V. – Not voting
Ab. – Absent
RECEIVED SEP 13 1976

Signed
Chairman

WAYS AND MEANS
RECORD OF ROLL CALLS

Date of Hearing	8-30	8-30						
Bill No	AB 4578	SB 1405						
ACTION VOTED ON	Do Pass	Do Pass						

	Aye	No	Aye	No	Aye	No	Aye	No	Aye	No	Aye	No	Aye	No
Burke		Ab.		Ab.										
Cory	✓		✓											
Chacon	✓		✓											
Chapple	✓		✓											
Davis		Ab.		Ab.										
Dixon		Ab.		Ab.										
Duffy	✓			✓										
Dunn SWITT		Ab.		Ab.										
Gustes	✓		✓											
Hayden	✓		✓											
Knox		Ab.		Ab.										
Lewis	✓		✓											
MacDonald		Ab.		Ab.										
McAlister	✓		✓											
Miller		Ab.		Ab.										
Nestande		Ab.		Ab.										
Papan	✓		✓											
Sieroty	✓		✓											
Vasconcellos		✓	✓											
Lanterman IV, Chmn.	✓		✓											
Beverlight (Chairman)	✓		✓											
	Ayes 12 Noes 1		Ayes 12 Noes 1		Ayes Noes		Ayes Noes		Ayes Noes		Ayes Noes		Ayes Noes	

N.V. – Not voting
Ab. – Absent
RECEIVED SEP 13 1976

Signed
Chairman

WAYS AND MEANS

RECORD OF ROLL CALLS

Date of Hearing	8-31		8-31											
Bill No.	AB 400		SCR 111											
ACTION VOTED ON	Do Pass-Recommend Concurrence in Senate Amendments		Be Adopted-Recommend Concurrence in Senate Amendments											
	Aye	No	Aye	No	Aye	No	Aye	No	Aye	No	Aye	No	Aye	No
Burke	✓		✓											
Calvo	✓		✓											
Chacon	✓		✓											
Chamlin	✓		✓											
Davis		✓	✓											
Dixon	✓		✓											
Duffy	✓		✓											
Sam BUTT		Ab.		Ab.										
Gualco	✓			Ab.										
Hayden	✓		✓											
Knox		Ab.		Ab.										
Lewis		✓	✓											
MacDonald	✓		✓											
McAlister		Ab.		Ab.										
Miller		Ab.		Ab.										
Nestande	✓			✓										
Papan	✓			✓										
Sieroty	✓		✓											
Vasconcellos	✓			N.V.										
Lanterman (V. Chmn.)		✓		✓										
Beaumont (Chairman)	✓			✓										
	Ayes 14 Noes 3		Ayes 11 Noes 4		Ayes ___ Noes ___		Ayes ___ Noes ___		Ayes ___ Noes ___		Ayes ___ Noes ___		Ayes ___ Noes ___	

N.V. – Not voting
Ab – Absent

RECEIVED SEP 1 1976

Signed [signature]
Chairman